ALLEN COUNTY PUBLIC LIBRARY
3 1833 01423 5680
REYNOLDS HISTORICAL
GENEALOGY COLLECTION
GC
929.2
P93WA

Digitized by the Internet Archive
in 2019

https://archive.org/details/genealogyofdesce00wang

The Price Family

PRICE HOMESTEAD, LOWER SALFORD, PA.

A GENEALOGY

of

THE DESCENDANTS

of

REV. JACOB PRICE

Evangelist—Pioneer

Compiled for

THE PRICE FAMILY ASSOCIATION

by

GEO. F. P. WANGER

THE EVANGELICAL PRESS

HARRISBURG, PA.

1926

Copyright 1926, by
Geo. F. P. Wanger

1356297

This Book
Is Affectionately Dedicated
to My Mother
Rebecca Price Wanger
(#1261)
Through Whom I Am
Honored as a Descendant
of a
Most Worthy Lineage.

—THE COMPILER.

4
Lib. $27.50 5-18-66 m.125c. P.C. 2263

"Which we have heard and known and our fathers have told us . . . That the generations to come might know them, even the children which should be born, who should arise and declare them to their children."—*Psalm 78: 3-6.*

LETTER FROM EX-GOVERNOR, M. G. BRUMBAUGH

JUNIATA COLLEGE,
Huntingdon, Pennsylvania,
October 22, 1925.

Office of the President

DEAR MR. WANGER:

I am glad you are about to issue a Genealogy of the Price Family. I know of no family whose relations to the church of the Brethren in Europe and America is of greater interest or worth. Jacob Price did notable service in Germany for his religion and when he came here in 1719 he was among the founders under Peter Becker of the pioneer churches in America. His descendants of the first generations included men of high ability and sterling Christian character, and their descendants have worthily carried the lofty ideals of clean, capable, holy living from generation to generation. At this time nearly two score Prices are in the ministry of the church and the Price pioneers, paternal and maternal, have given to religious life a great group of sterling Christian citizens.

The steadfast purpose, the honesty, the piety of this family endears it not only to me but to all those who with me believe that the strength and glory of America lies in the sturdy, sincere, devoted men and women whose characters make the wealth of our Republic and whose Christian living is a challenge and an inspiration to all.

Sincerely yours,

M. G. BRUMBAUGH.

Mr. Geo. F. P. Wanger.

VARIANTS

PREISZ, PREISS, PREIS, PRISE.

EXPLANATION, ETC.

The compiler has endeavored to give the dates of births, deaths and marriages of each individual as well as occupations or professions, military service and church fellowship.

In the case of those reported as "Brethren," they may either be of the Brethren church or the Church of the Brethren, two distinct organizations, as many of the records received do not fully explain which is meant, some persons reporting themselves as Dunkers, others as German Baptists, when they are really of one of the above organizations, which however, at one time were one denomination.

Military records were asked and looked for but in the early generations, practically none appears as our ancestors, though loyal Americans, were of non-resistant faiths.

The system of numbering is as simple as it possibly can be made: First the generation is given, followed by the individual number; then the name in CAPS, followed by the individual number of the ancestor of preceding generation in parenthesis, for instance: III—3—DANIEL PRICE (2), indicates that Daniel Price was of the 3rd generation; his individual number is 3 and he was a son of No. 2.

Where intermarriages have taken place both names appear in CAPS, but in nearly every case the record has been entered and continued through the husband.

The compiler has been greatly aided by different members of the family, too numerous to mention individually; his thanks are extended to all but especially to D. F. Miller, Hagerstown, Md.; Miss Frances R. Mumma, Sharpsburg, Md.; J. S. Strickler, Waynesboro, Pa., who secured practically all of the Strickler data; Benjamin S. Price, Postmaster, Mt. Morris, Ill.; Mrs. Geo. W. Barnhizer, Polo, Ill.; Miss Emma J. Price, Quakertown, Pa.

No doubt some errors have crept in, although much care has been taken to verify (where possible) names and dates, but unfortunately there are some persons who cannot understand the importance of full and accurate reports of their individual family records.

LIST OF ILLUSTRATIONS

PAGE

Price Homestead, Lower Salford, Pa. 2
Indian Ceremonial Stone with Totem of Turtle Tribe. 4
Patent, Heirs of Wm. Penn to Daniel Price, No. 3. .....Opp. 5
Signature of Daniel Price, No. 3. 7
Birth Records, Family of Daniel Price, No. 3. 10
Rev. Henry A. Price, No. 53 and Wife Sophia Swartley. 26
Elizabeth (Price) Nyce, No. 21. 30
Samuel Nyce, No. 237. 39
Painting of Old Homestead by Wm. W. Price, No. 23. .....Opp. 45
Second Church Building at Coventry. 63
Signature of Rev. George Price, No. 9. 65
Coventry Homestead. 67
Catharine (Price) Brower, No. 789 and Her Husband Christian Brower. 66
Lillie C. Darst, No. 797 78
Sarah (Brower) Wyckoff, No. 799 and Her Husband Rev. William H. Wyckoff. 83
William Price, No. 790 and His Wife Lydia Urner. 86
Daniel Price, No. 932. 90
Mary (Price) Baugh, No. 781. 99
George Baugh, No. 781 and His Wife Catharine Frick. 100
John Baugh, No. 1041. 105
George W. Baugh, No. 1083. 108
Eliza (Baugh) Davis, No. 1048. 115
Lavina D. (Baugh) Jones, No. 1050 and Her Husband David W. Jones. 117
Rev. Isaac Price, No. 1251 and His Wife Hannah Umstead. 118
Sarah (Price) Harley, No. 1252 and Her Husband Jacob Harley. 123
Rev. George D. Price, No. 1253. 132
Sarah (Urner) Price, Wife of No. 1253. 132
Commodore George H. Peters, No. 1410. 134
S. Emma (Price) Snyder, No. 1409. 138
Hannah (Price) Horning, No. 1254 and Husband William Horning. . 140
Rev. Jonas Horning, No. 1433 and Wife Catharine Bowser. 152
Rev. Samuel Horning, No. 1436 and Wife Anna M. Eversole. 154
Rev. John R. Price, No. 1265. 155
Catharine (Detweiler) Price, Wife of No. 1265. 155
Capt. Henry D. Price, No. 1628. 163
Lydia (Price) Frick, No. 1257 and Husband David S. Frick. 164
Eliza (Price) Harley, No. 1258 and Child. 167
Rev. John Harley, Husband of No. 1258. 167
Mary (Price) Bach, No. 1259 and Her Husband Francis S. Bach. .. 168
Anne (Price) Leopold, No. 1260 and Her Husband Jonas Leopold. .. 174
Estella (Leopold) Wade, No. 1744. 177
Truman D. Wade, Esq., Husband of No. 1744. 178
Rebecca (Price) Wanger, No. 1261 and Her Husband George Wanger. 179
The Wanger Homestead, North Coventry Twp., Chester Co., Pa. 181
Geo. F. P. Wanger, No. 1755. 184
Ada (Grubb) Wanger, Wife of No. 1755. 184
Jacob Rinewalt, No. 1872 and Wife Maria de Dolores Monterde y Tirado. 196
Certificate of Marriage of Jacob Rinewalt, No. 1872. 197
Catharine (Rinewalt) Supplee, No. 1874 and Husband Samuel Supplee. 199

PAGE

Sarah (Price) Urner, No. 788. 209
Burial Ground on Price Homestead, Lower Salford. 236
Rev. Jonas H. Price, No. 2307 and Wife Caroline Weidner, No. 3159. 245
Annie B. (Walton) Godwin, No. 2808 and Son. 290
Maj. William T. Godwin, Husband of No. 2808. 291
Dr. John N. Jacobs, No. 2837. 295
William Weidner, No. 3149 and Wife Elizabeth Horlocher. 321
Edwin Weidner, No. 3154 and Wife Rebecca Schultz. 326
Prof. Jacob Price, No. 3212 and Wife Mary Beard. 331
Advertisement of Jacob Price's Night School. 332
Eliza (Price) Barnes, No. 3224. 333
Josephine (Barnes) Dawes, No. 3231. 334
Edna (Dawes) Wright, No. 3242 and Family. 336
Thomas P. Price, No. 3227. 337
Col. Samuel H. Price, No. 3228. 340
Rev. Caleb H. Price, No. 3293. 342
Prof. John Price, No. 3215 and Wife Sarah Swartley. 346
Dr. Jonathan Price, No. 3326. 347
Lavinia S. (Price) Robinson, No. 3328. 348
Henry Robinson, Husband of No. 3328. 349
Napoleon B. Robinson, No. 3351. 350
Lizzie (Seachrist) Robinson, Wife of No. 3351. 350
Lavinia Robinson, No. 3361. 351
Sallie E. (Robinson) Clark, No. 3352. 352
Quinton Clark, Husband of No. 3352. 352
William H. Price, No. 3329 and Wife Mary A. Ackerman. 359
Mary (Price) Baessler, No. 3331. 360
Henry G. Price, No. 3432 and Wife Susanna Hartsell. 361
Amos Price, No. 3220. 389
Draft of 430¼ Acre Tract of Rev. John Price, No. 4. 397
Signature of Rev. John Price, No. 4. 398
Price's Meeting House, Antietam. 399
Draft of 1 Acre Plot, Conveyed to Price's Meeting by Rev. John Price No. 4. 400
First Dwelling (Log) of John and Elizabeth (Price) Miller, No. 3902. 404
Second Dwelling of John and Elizabeth (Price) Miller, No. 3902, Afterwards the Home of Abraham Miller, No. 3914 and Later Known as the Poffenberger Farm House. 405
Michael Miller, No. 3922, Farm Buildings. 406
Poffenberger and Michael Miller, No. 3922, Farm Buildings. 407
The Neikirk House. 433
Burning of the Mumma Dwelling. 435
Battle of Antietam, Showing Dunker Church, Etc. 436
The Roulette House. 443
Joseph Getzendanner Miller, No. 4677. 479
Stover Homestead, Near Waynesboro, Pa. 510
George Stover, No. 5136. 553
Daniel C. Stover, No. 5686. 579
Jacob Price Stover, No. 6078. 605
Rev. Wilbur B. Stover, No. 6344. 608
House Built by John Price, No. 6475, about 1840, Pine Creek Twp., Ogle Co., Ills. 623
Hannah (Price) Stouffer, No. 6478 and Her Husband John Stouffer. . 657
Rev. Daniel F. Stouffer, No. 8693. 663
Jacob, Rev. John S., Joseph and Simon Arnold, Nos. 7432, 7434, 7435, 7436. 695
Rev. Benj. E. Price, No. 7841. 731
Rev. David E. Price, No. 7843. 735
John E. Price, No. 7846. 745
Old Meeting House at Indian Creek, Pa. 768

PRICE FAMILY

I—1—REV. JACOB PRICE (John Jacob Preisz), the founder of a family that has spread all over this nation, with representatives on foreign shores, and has left its imprint for piety and good citizenship in all localities touched, was born in Witzenstein, Prussia, toward the close of the 17th century.

He is said to have been the owner of nine acres of land in Germany.

The earliest record I can find of him is in the years 1715-16 when he, with Johannes Naas, the latter a very large, tall man, were traveling together as evangelists in Germany when they encountered the recruiting officers of the King of Prussia, who, finding Naas just of the stature of the Life Guards, insisted upon his enlisting. He constantly refused, however, although they tortured him to enforce his consent. Being obdurate, they carried him before the King who, eyeing him closely, added: "Why, yes, I would very much like to have you; tell me why you will not enlist in my army?" "Because," said Naas, "I have already enlisted on the rolls of the noblest army, under the very best Captain in the world, and dare not prove traitor to him." "Why, to whom then — or who is your captain?" asked the astonished King. Naas answered, "My Captain is the great Prince Emmanuel, our Lord Jesus Christ; I have espoused his cause and cannot forsake him." "Neither will I then that you should," answered the King, when he dismissed him with a present as a reward for his fidelity. Price, being small in stature and not commanding in appearance, was unmolested.

He evidently united with the Brethren soon after their organization in 1708 and is no doubt one of those whom Alexander Mack says "came with Johann Naas from the North." He continued his labors until persecution became more raging, when with others he fled to Friesland and in 1719 came to Germantown with twenty or more of his co-religionists under the leadership of Peter Becker.

In Germantown he acquired some land and on June 27, 1720, he purchased 200 acres in Salford township, then Philadelphia, now Montgomery county, from Dirk Jansen (Johnson), a weaver of Germantown, and Margaret his wife; this was a part of 500

acres which Jansen purchased from the Commissioner of Property, Aug. 15, 1719, and which was surveyed Feb. 19, 1720.

Upon this tract he built a small log house with one window, consisting of a single pane of glass, the roof thatched with straw and gradually improved his property which on Feb. 7, 1741, he conveyed to his oldest grandson, Daniel Price, with all the power vested in himself, not having been naturalized and therefore without citizenship, on condition that he would pay to his brother John a certain sum as detailed hereafter.

As to Jacob Price's connection with the church in Germany, Dr. M. G. Brumbaugh, in his "History of the Brethren," says:

"Heinrich Holsapple, George Balser Gantz, Jeremiah Traut and John Jacob Price are also among the worthies of the early church. Brother Price was an active preacher in Germany, traveling with Johann Naas. They were successful missionaries . . . Brother Price came to America with Peter Becker's party, was at the first love feast, and, in 1721, settled on a large tract of land in Lower Salford township in Montgomery county, Pa. This Jacob Price was the father of all the Prices in the Brotherhood. His family has been a remarkable one, many of them have been and are preachers of ability in the church. Their history is interwoven with the activities of the Brotherhood from its beginning."

At the organization of the first church in America—the Germantown congregation, Christmas day, 1723, Jacob Price was present and quoting again from Dr. Brumbaugh, "To his (Peter Becker) right sat John Jacob Price, who had prayed and preached in the Rhine Valley with Elder Naas. He was not large in body but fervent in spirit . . . The congregation was now organized. The spirit of the Master was upon them. The next autumn the congregation decided to undertake a general visitation to all their brethren in the whole country. Oct. 23, 1724, they started. Their first visit was to Brother John Jacob Price on the Indian Creek."

The Brethren living about Indian Creek gradually added to their numbers and Jacob Price is said to have been their first minister and elder, although the exact date of the formal organization of the Indian Creek congregation is unknown.

Nothing is known of the wife of Jacob Price but it is generally supposed she came with him to America and had a prominent part in the care of the two grandchildren left fatherless.

One child—John.

II—2—JOHN PRICE (Johannes Preisz) (1), b. Germany about 1702; d. 1724 or 1725.

He was seventeen years of age when with his father he came to America. He was a weakly youth and his father feared he would not live to have issue. And yet so anxious was the parent to leave a name and posterity behind him that he encouraged his son to marry while still very young. It is said that an Indian girl, on account of her excellent physique and good health, was selected and became his wife.

This tradition in many forms has been firmly believed in by many of the family though denied by others. The writer on one occasion asked Abraham H. Price, No. 2293, what he knew of it and he said that he often heard his father speak of the "Indian grandmother and it is not only tradition but truth." Abraham H. Cassel, the noted historian, informed me "there was no doubt but that John Price's wife was an Indian maiden." James Y. Heckler, another local historian of note, said in 1888: "Her parents and family resided on the farm (Price's) in a log house on the other side of the Indian Creek, until the latter part of the last century or longer."

Two children resulted from this union, Daniel 3, and John 4, the latter born after his father's death and the grandfather took them in his care, although he died before John reached his majority.

III—3—DANIEL PRICE (2), b. Dec. 11, 1723; d. Feb. 11, 1804; married May 22, 1746, by Rev. Henry Melchoir Muehlenberg, pastor of the Trappe Lutheran church, to Hannah (Johanna), daughter of Johann George* and Barbara Elizabeth (Daecher) Weicker, b. Oct. 14, 1726; d. July 6, 1796.

Record, Trappe Lutheran Church: "Married, May 22, 1746, Daniel Preiss to Johanna Weychardin."

Daniel Price was but seventeen years of age when his grandfather conveyed his interests in the farm to him on Feb. 7, 1741, as before mentioned and the following year, on Dec. 10, 1742, at his request to have the plantation legally conveyed to him, a patent was obtained from the proprietors, John, Thomas and Richard Penn, for and in consideration of the improvements made by Jacob, and also of five shillings and under the yearly quit-rent of one English silver shilling.

---

* Johann George Weicker (Weicherd, Wyker, Wykard, Weychard) was born in 1685 and came to America 1724; was an elder in the Goshenhoppen Lutheran church; his parents were Johan and Maria Magdalena Weicker. His wife, Barbara Elizabeth was b. 1674 and was a daughter of Hermann Daecher, a citizen of Gross Gera, in Hesse Darmstadt, and Anna Catharine, his wife.

On April 3, 1753, John Price (No. 4), on the payment of 600 pounds, and in order to avoid disputes, conveyed an undivided half interest in the 200-acre tract to Daniel, said deed being recorded in Philadelphia, May 29, 1757, in Deed Book X, Vol. 3, page 192, and recites that:

FRAGMENT OF INDIAN CEREMONIAL STONE WITH TOTEM OF TURTLE TRIBE

NOTE.—The Lenni Lenape Nation (Delaware) was divided into three principal tribes or divisions: the Unamis, or Turtle; the Unalachtgos or Turkey, and the Munsey (Minsi) or Wolf. The Turtle tribe occupied the country between the seacoast and the Blue Mountains and their hunting grounds extended from the Hudson to the Potomac. Their name means "the people down the river." Their chief abode was on the Pennsylvania side of the Delaware, south of the Lehigh river.—*From "The Story of Berks County, Pa.," by F. W. Balthaser.*

'Dirk Jansen et Margaret ux. by deed dated June 27, 1720, granted and conveyed to Jacob Price, late grandfather of the said Daniel and John Price, a certain 200 acres of land, described as follows:

"Beginning at a White Oak marked for a corner standing near the branch of the Perkiomie; thence north-east by John Umstead's land one hundred and fifty-nine perches to a stake; thence south-east by the said Derick Jansen's land two hundred and sixteen perches to a stake; thence south-west by the said Derick Jansen's land one hundred and fifty-seven perches to a stake; thence by vacant land north-west two hundred and sixteen perches to the place of beginning, containing two hundred acres and allowance of six per cent.

"And that Jacob Price by deed dated Feb. 27, 1741, in consideration of 600 pounds in same deed mentioned, to be secured by the said Daniel Price's bond for the use of the above-mentioned John Price, then a minor, did grant the same 200 acres to said Daniel, elder brother of said John and the said Jacob, being an alien and not naturalized in this province nor any other part of the British Dominions, the Honorable John Penn, Thomas Penn and Richard Penn, Esquires, Proprietors of the said Province, at the request of the said Daniel Price, who was born in the said Province, did by their Patent, dated Dec. 20, 1742, recorded in Patent Book A, Vol. 10, page 547, grant and confirm the same 200 acres unto him the said Daniel Price, and WHEREAS, it was intended by the above second recited indenture or deed from the said Jacob Price to said Daniel Price that at the time of the said John Price's arriving at his full age and maturity, which now is and past, he the said Daniel Price, his heirs, should either pay unto the said John Price, his heirs or assigns, the said sum of 600 pounds, or actually convey and grant unto him the said John Price (or if during his minority, unto one Jacob Reiff, in Trust) the one equal moiety or half part of said 200 acres. Now in order to prevent disputes, which might have happened upon the cancelling of the said bond without an actual release and grant of the premises so secured by the same deed and bond as aforesaid, therefore the said John Price grants the undivided one half equal part of said 200 acres to said Daniel Price."

Daniel Price was now in legal and undisputed possession of his plantation, although it is a rather unusual fact that he was only nineteen years old when granted the patent.

On Jan. 5, 1755, he purchased one hundred additional acres, which had been sold by Samuel Morris, Sheriff, as the property of Baltzer Lambert (Vidi Phila. Bk. A, Vol. 3, page 240). He still added more land to his holdings, for on June 27, 1763, he purchased from George Frederick and Catharine his wife, eight acres adjoining his farm on the northwest side in Upper Salford (Vidi Phila. D. Bk. A, Vol. 3, page 244), and from the same,

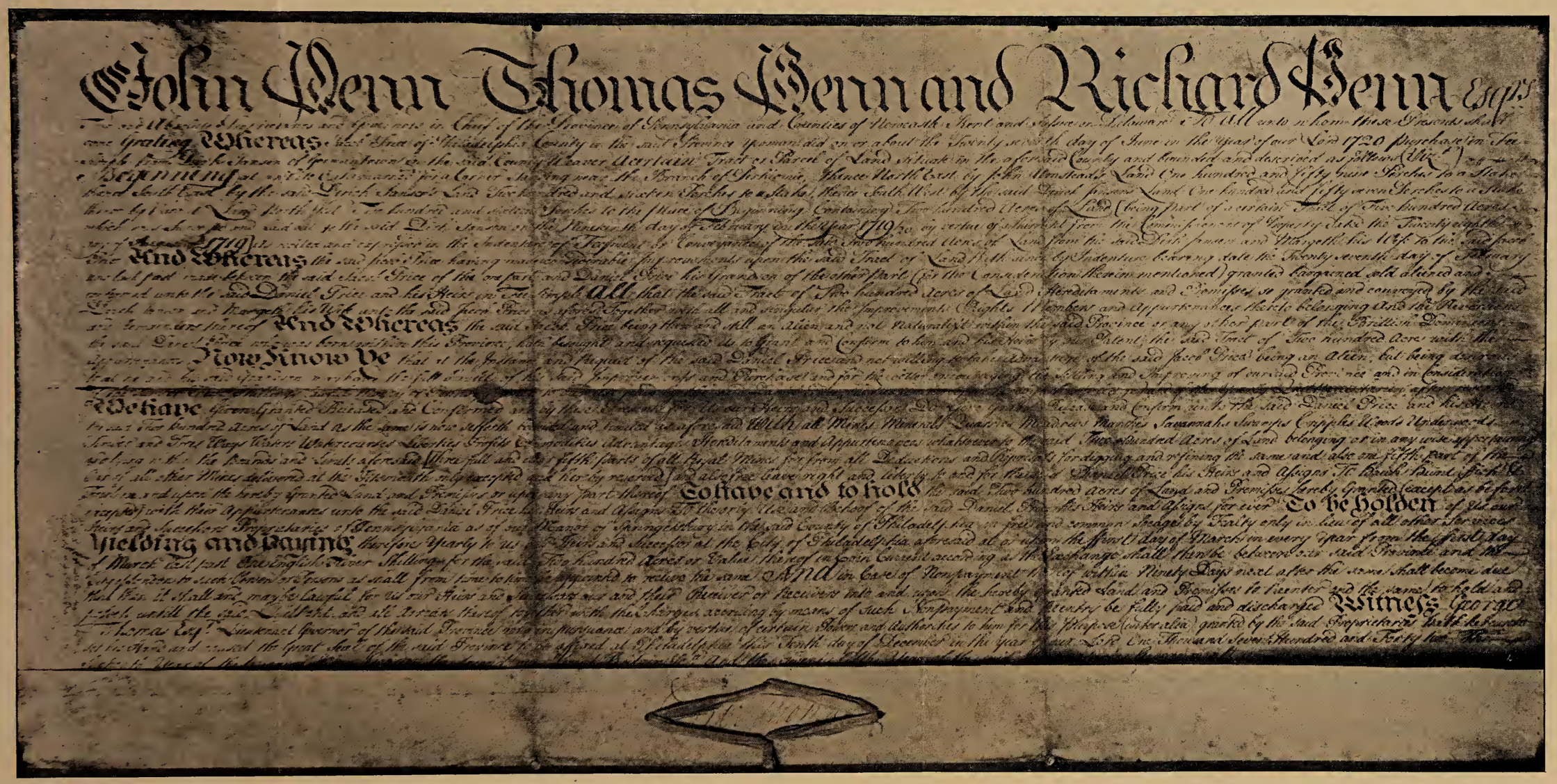

John Penn Thomas Penn and Richard Penn Esqrs

REPRODUCTION OF PATENT FROM THE HEIRS OF WILLIAM PENN TO DANIEL PRICE, FOR THE HOMESTEAD PROPERTY, DECEMBER 10, 1742

"Beginning at a White Oak marked for a corner standing near the branch of the Perkiomie; thence north-east by John Umstead's land one hundred and fifty-nine perches to a stake; thence south-east by the said Derick Jansen's land two hundred and sixteen perches to a stake; thence south-west by the said Derick Jansen's land one hundred and fifty-seven perches to a stake; thence by vacant land north-west two hundred and sixteen perches to the place of beginning, containing two hundred acres and allowance of six per cent.

"And that Jacob Price by deed dated Feb. 27, 1741, in consideration of 600 pounds in same deed mentioned, to be secured by the said Daniel Price's bond for the use of the above-mentioned John Price, then a minor, did grant the same 200 acres to said Daniel, elder brother of said John and the said Jacob, being an alien and not naturalized in this province nor any other part of the British Dominions, the Honorable John Penn, Thomas Penn and Richard Penn, Esquires, Proprietors of the said Province, at the request of the said Daniel Price, who was born in the said Province, did by their Patent, dated Dec. 20, 1742, recorded in Patent Book A, Vol. 10, page 547, grant and confirm the same 200 acres unto him the said Daniel Price, and WHEREAS, it was intended by the above second recited indenture or deed from the said Jacob Price to said Daniel Price that at the time of the said John Price's arriving at his full age and maturity, which now is and past, he the said Daniel Price, his heirs, should either pay unto the said John Price, his heirs or assigns, the said sum of 600 pounds, or actually convey and grant unto him the said John Price (or if during his minority, unto one Jacob Reiff, in Trust) the one equal moiety or half part of said 200 acres. Now in order to prevent disputes, which might have happened upon the cancelling of the said bond without an actual release and grant of the premises so secured by the same deed and bond as aforesaid, therefore the said John Price grants the undivided one half equal part of said 200 acres to said Daniel Price."

Daniel Price was now in legal and undisputed possession of his plantation, although it is a rather unusual fact that he was only nineteen years old when granted the patent.

On Jan. 5, 1755, he purchased one hundred additional acres, which had been sold by Samuel Morris, Sheriff, as the property of Baltzer Lambert (Vidi Phila. Bk. A, Vol. 3, page 240). He still added more land to his holdings, for on June 27, 1763, he purchased from George Frederick and Catharine his wife, eight acres adjoining his farm on the northwest side in Upper Salford (Vidi Phila. D. Bk. A, Vol. 3, page 244), and from the same,

June 2, 1766, a tract of thirty-seven acres (Vidi Phila. A. Bk. A, Vol. 3, page 242).

In 1776 he was assessed for 345 acres, 4 horses and 8 cows.

He was prominent in the affairs of the township; was one of the Auditors in 1761, 1767, 1774 and 1775, and was one of the Supervisors in 1783 and 1784.

He was fairly well educated for his times, that he was interested in education is shown from his children and having been one of a company of twenty-seven men who purchased a dwelling and lot of two acres and eighty-two perches of land, now in the village of Harleysville, March 1, 1758, which was used for school purposes.

So many of this company have descendants who intermarried with the Price family, it is thought well to name them all. They were:

Rudolph Harley	Frederick Alderfer	Christian Funk
Isaac Klein	Christian Moyer, Jr.	Jacob Hockman
Nicholas Schwenk	Hans Ulrich Stauffer	Jacob Landes, miller
Martin Shawecker	Jacob Clemens	Christian Moyer, Sr.
Jacob Krupp	Abraham Clemens	William Shuler
George Stump	Peter Freed	Jacob Landes
Nicholas Johnson	Jacob Detwiler	Henry Moyer
John Johnson	George Delp	George Weidner
Daniel Price	Henry Rosenberger	Frederick Wambold

WILL OF DANIEL PRICE

In the name of God, Amen. I Daniel Prise of Lower Salford township, Montgomery County and State of Pennsylvania, being at present of perfect mind, memory and understanding, thanks be given unto God. Calling unto mind the mortality and uncertainty of this life and knowing that it is appointed for all men once to die; Therefore I do make and ordain this my last will and testament in manner following:

First of all I Recommend to the Earth to be buried in—decent Christian Burial at the direction of my Executors in the hope of a joyfull Resurrection and as touching my worldly estate wherewith it has pleased God to Bless me in this life I order and Recommend that all my just Debts and Funeral charges shall be paid in full out of my estate by my hereafter named Executors. Item. it is my will and I order that after my decease all my children shall have share and share alike of my Estate And Whereas I have heretofore given a Considerable part in Goods Chattels and money to all my Children which is all entered in my Book as a true account thereof therefore it is my will that all sums or accounts as are set down in the said Book shall be counted as part of his or her or their share and my Executors shall begin to pay to my Children at them who have received the

least of me which you will see in my Book aforesaid for to make them all equal and when they are all equal then it is my will that each of my children shall have share and share alike of all money then due or which shall become due always in equal shares to be divided amongst my children, namely, John, George, Henry, William and Daniel Prise and Hannah now wife of John Clemmens and Elizabeth widow and Relict of Jacob Weidner and it is further my will that in case one or more of my children should die before they have Received all their Legacies then the Remainder part of the deceased then shall devolve to the Heirs of the Body of the said deceased in equal shares and my Exetors shall put their money on Interest for the best use of such Heirs during their minority And lastly I nominate, constitute and appoint my two sons John and Daniel Prise to be my whole and sole Executors of this my last will and Testament and it is my will that my Executors shall have and receive out of my Estate fifteen Pounds for their Trouble for Receiving the Money and paying off the Legacies and not more and I do utterly disallow and disannul all other wills and bequeaths by me to for made or named Ratifying this and no other to be my last Will and Testament.

In Witness whereof I Daniel Prise have hereunto set my hand and seal this eighth day of June One thousand eight hundred and two.

DANIEL PRISE (SEAL).

Witnesses

Michael Shoemaker

Jacob Shoemaker

Proved May 7, 1804. Will Book 2, page 388. Norristown, Pa.

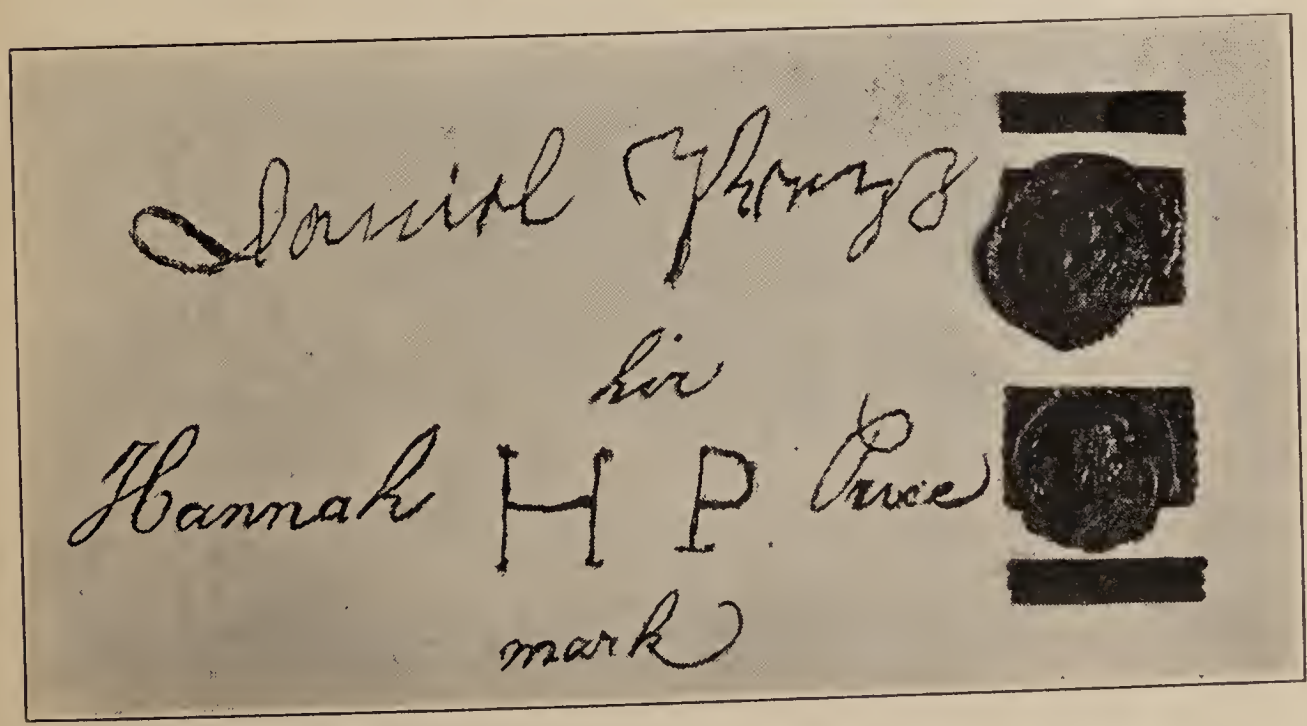

SIGNATURE OF DANIEL PRICE NO. 3

INVENTORY

The inventory of the goods and moveable effects of Daniel Preiss (Late Deceased) of Lower Salford Township in the County of Montgomery—as the Same were appraised the second Day of May in the year of our Lord One Thousand and Eight hundred and four by us the subscribers hereafter:

	£	s	d
First to the Deceased Clothes & wearing apparel	6-	6-	6
To a Tea Keettle 12/0 to a Pewter Tanker 4/6		16	6
To 5 spoons 3/0 to a tea pot 3/0 to a funel 9d		6	9
To 3 tea Boxes 5/7 to 2 sugar Boxes 4/1 to a Cream pot, a sugar Bowl to 3 Bottles 5/7		15	3
To a Barbiers Huns 7/6 the Reasors 2/10 to Barbier Cup 5d to 2 glasses 1/0		11	9
To a Sisser 2/0 to a Comb 1/6 to a pair of spactacle 1/6		5	
To a Coffee mill & 2 Coffee pot 5/5 to a tish and mug 3/6 to 4 Pewter plates 8/2		17	1
To 4 knives and forks 2/0 to a Basket 2/6		4	6
To a Basket with thread 5/7 to 2 yards Linnen stripes 16/0	1	1	7
To a pair of Ballows 6/0 to a firetong & shovel 8/10		14	10
To a stove Creassers 3/7		3	7
To all the Books	1	19	
To 4 Baks 11/0 to a Towel 10d to 3 yard of tapes 6d		12	4
To 3 Bed Cases and Some old Baks		2	10
To some Cloth 2/4 to 3 Towels & some Linnen 10/1		12	5
To 2 shirts 6/ to some Linnen 1-4-4	1	10	4
To a bed sheet 10/ to 8 yard of Linnen 2-14-0	3	4	
To some Cheek 1/3 to 3 table Cloths 10/3		11	6
To a valued 2/11 to 3 Chears 19/0	1	1	11
To a brush 1/0 a pair of Sleeves buttons 4/2		5	2
To a clock and Case		4	11
To a table 15/0 to a Clothes Brass 2-0-0	2	15	
To 2 Banches 3/7 to a Corner Cuper 3/9		7	4
To 2 Chests 8/11		8	11
To 2 blankets 15/4 to 2 sheets 1-4-3	1	19	7
To 2 Towels 1/8 to 3 pair of stockings 4/8		6	4
To Bed Cases 5/7 a pair of shoes 4/0		9	7
To a bed	12	2	6
To Dito	6		
To 2 boxes and Screw Druver		4	8
To some old Lumber		13	7
To what was given to his son John at sunetry times as his Book will shew	600		
To what was given to his son george at Sundry times as will shew in his Book	600		
To what was given to his son henry in Dito	600		
To his son William as will shew in Dito	600		
To his Daughter Hannah—in Dito	600		
To his Daughter Elizabeth—in Dito	600		2
To his son Daniel—in Dito	650		
in Cash	13	7	4
To all the bonds and other Due Book Debts	1352	6	7
	5668	6	7

Appraised by us. Errors excepted. MICHL SHOEMAKER,
ABRAHAM HARLEY.

Affd. May 7, 1804. GEO. M. POTTS, *Depy. Reg.*

The Account of John and Daniel Price Executors of the Estate of Daniel Price, deceased, of Lower Salford Township in the County of Montgomery as came to their hands to be administered thereof of the goods and chattels of said Decd as of and for their Payments and Disbursements of the same.

			£	s	d
		By Contra the Pray *Dr.*			
		To the amount of the Inventory of said sum is neither any advance or Loss	5668-	6-	7
		Allowance:			
No.	1	Paid by Cash in the Register's office per Receipt	1	11	4
		Funeral Expences	20	8	4
		for One year to Nurse and maintain said Deceased	30		
	2	paid by Cash to Isiah Wells pr receipt		14	5½
	3	pd do Do William Price do	5	5	
	4	pd Do Daniel Price do	3		
	5	pd Do Michael Shoemaker and Abraham Harley do		15	
	6	pd Do Michael Shoemaker do		5	
		for Commission	15		
		By cash paid Register Examg & passg this Acct presenting the same to the Court, etc., etc.	2	18	9
		To what was given to his son John Price by said Deceased in his Lifetime as the Inventory will shew	600		
		Do to George Price	600		
		Do to Henry Price	600		
		Do to William Price	600		
		Do to his Daughter Hannah	600		
		Do to his Daughter Elizabeth	600		
		Do to Daniel Price	650		
		The following sums Paid as Legacy by the Executors:			
	7	Pd to Daniel Price	42	18	10
	8	Pd Do to John Nice & Jacob Landes do ..	42	18	10
	9	Pd Do to John Clemens do ..	42	18	10
	10	Pd Do to Elizabeth Weidner do ..	42	18	10
	11	Pd Do to George Price do ..	42	18	10
	12	Pd Do to Daniel Price do ..	59	7	11
	13	Pd Do to Henry Price do ..	109	7	11
	14	Pd Do to William Price do ..	109	7	11
	15	Pd Do to Elizabeth Weidner do ..	109	7	11
	16	Pd Do to John Clemens do ..	109	7	11
	17	Pd Do to George Price do ..	109	7	11
	18	Pd Do to Henry Price do ..	42	18	10
		By this sum due John Price one of these Accountants as his share to make him equal with the other Heirs	152	6	9
			5347	15	2
		Balance due the estate	320	11	22
			5668	6	7

Passd. & Subscribed Nov. 26, 1808. JOHN PRICE.

Confirmed 13 Feb. 1809

Den 11ten Decembre Anno 1723 bin ich Daniel Price
ist auch diese Welt gebohren worden Und den 22ten May
1746 habe ich mich hier heurathen mit Wilhelma Weid und in Ehe 20
Jahr ihres Alters

Den 30ten Dezembre 1747 ist mir das erste Kind auf diese Welt
gebohren worden sein Nahmen ist Jacob

Den 8ten Aprill 1749 ist mir das 2te Kind auf diese Welt geboh
ren worden sein Nahmen ist Daniel

Den 30ten Juny 1751 ist mir das 3te Kind gebohren ihr Nahmen
ist Maria

Den 5ten Decembre 1751 ist mir das 4te Kind gebohren worden
sein Nahmen ist Johannes

Donnerstags den 1ten November 1753 ist mir das 5te Kind
gebohren worden sein Nahmen ist Johan Georg

Den 6ten February 1756 ist mir das 6te Kind gebohren worden
sein Nahmen ist Philip

Donnerstags den 10ten March 1757 ist das 7te Kind
gebohren sein Nahmen ist Henrich

im Aprill 1758 ist mir ein Kind gebohren sein Nahmen ist Peter

Donnerstags den 1ten May 1760 ist mir das 9te Kind
gebohren worden sein Nahmen ist William

Mitwochs den 4ten May 1763 ist mir das 10te Kind gebohren
worden ihr Nahmen ist Hannah

Montags den 27ten May 1765 ist mir das 11te Kind
gebohren worden ihr Nahmen ist Elisabeth

Dinstags den 14ten January 1767 ist mir das 12te Kind
gebohren worden sein Nahmen ist Samuel

Dinstags den 30ten March 1773 ist mir das 13te und
letzte Kind gebohren worden ihr Nahmen ist Catharina

Das menschenleben wäret 70 Jahr wans hoch kommt so sind
wans köstlich gewesen so ists mühe u. arbeit und
reichen nicht an die tagen unserer vor eltern

FAMILY OF DANIEL PRICE NO. 3

Thirteen children, viz: Jacob 5, Daniel (1st) 6, Maria 7, Rev. John 8, Rev. George (John George) 9, Philip 10, Henry 11, Child unnamed 12, William 13, Hannah 14, Elizabeth 15, Daniel (2d) 16, Catharine 17.

IV—5—JACOB PRICE (3), b. Sept. 30, 1747; d. young.

IV—6—DANIEL PRICE (3), b. April 3, 1749; baptized July 23, 1749, by Rev. Henry Melchoir Muehlenberg. Sponsor, Jürg Weichard, Jr. (Trappe Lutheran Church records); d. young.

IV—7—MARIA PRICE (3), b. June 30, 1750; d. young.

IV—8—REV. JOHN PRICE (3), b. Dec. 5, 1751; d. Sept. 7, 1829; married 1st, 1780, Elizabeth, daughter of Rev. Lazarus Weidner, b. Oct. 30, 1749; d. April 10, 1793; married 2d, Barbara Andrew, widow of ——— Oberholtzer, b. Aug. 30, 1751; d. Oct. 22, 1837.

John Price's marriage to Elizabeth, daughter of Rev. Lazarus Weidner, a Mennonite minister, caused the expulsion of Elizabeth from that denomination and called forth that remarkable letter from Alexander Mack, which is in possession of Juniata College and is as follows:

"December, 1780.

"Lazarus Weidner.

"*Dear Friend:*

"It has been reported to me that thou hast cast thy daughter out of the congregation because she has married my dear Brother, Johannes Preisz. In the hope that thou mightest be prepared to give a reason to any one who demand a reason of the hope that is in thee, I find myself compelled in childlike love to lay a few questions before thee.

"*First Question.* Is it possible that thou canst do this thing and yet remain a preacher of the Gospel?

"*Second Question.* Dost thou perhaps consider my dear brother Johannes Preisz an unbeliever? Why so? John the Apostle says we know that we have come from death unto life if we love the brethren. Whoever does not have this love remains in death.

"My much-beloved friend, should it not be pleasing to thee to answer my questions, then I hope thou wilt surely try to answer them in some measure to thy own conscience.

"I shall try to remain thy good friend and well wisher.

"Sander Mack."

Elder Mack and John Price were warm friends and corresponded frequently. At least six of Mack's letters to him are

at Juniata College and as two of them refer to John Price's conversion and baptism they are reproduced here from Dr. Brumbaugh's "History of the Brethren."

> "The name of the Lord is an outpoured unguent,
> In the same lovely and gracious name of Jesus
> I wish peace, and hail my dear Brother Johannes Preisz.

"I have received thy writing and read it rejoicing that the Lord is so friendly and has so lovingly invited thee to his heavenly Feast. Alas, my dear one in the Lord, do not think a trifle the chastisement of the Lord, especially since he regards thee so lovingly and leads thee to see the misery of thy sins, and at the same time comforts thy heart by good purposes to penetrate to a better life through the grace of God. I can well say that I have no greater joy than to see and hear that men are invited in their youth. O what a glorious thing it is when one then really comes and by the grace of God becomes faithful, then the joy is still greater. I have read the lines of thy hand with tears of joy and wish with all my heart that when the Lord will have completely restored thee and made thee well again, that thy purpose will be again framed with a healthy heart and may be renewed. Much more I pray and wish that the Lord may accomplish in thee the work that He has begun to thy own and thy dear parents' joy and to the joy and comfort of all who love the works of the Lord. I do not intend to write much until some other time, after thou hast written me again a few lines, or perhaps I may come to see thee soon if the Lord allows it and we live, then we can talk together by word of mouth.

"Meanwhile I wish heartily the blessing of God and a rich abundance of his divine power to strengthen thy purpose in thee; besides a hearty greeting for thee, please to greet thy dear parents as well.

"I am thy humble Brother and fellow-pilgrim,

"Sander Mack."

Creyfelt, the 24th of November, 1772.

Says Dr. Brumbaugh: "Sickness and doubt delayed the baptism of John Price. But delay did not cause Elder Mack to forget. True to his holy calling and to his noble Christian solicitude, he answers Price's letter with one so full of the spirit of courteous admonition and tactful allaying of perplexing problems in the mind of the young candidate that it is given at length."

"Creyfelt, the 29th December, 1772.

"*In Jesus the Crucified, Much-beloved Brother:*

"In this same our Immanuel I wish with all my heart all com-

fort of love, according to the pleasure and the goodness of our God in the acknowledgment of our Savior who has died for our sins and has risen again for our righteousness.

"I have received thy beloved letter and read it in compassionate love and have found in it first thy loving solicitude that no one of us some day should be found a wicked servant; because, as thou so well remarkest, the day approaches on which we all shall become manifest before the tribunal of Jesus Christ. To escape from this great misfortune we have much cause to implore Jesus, the true Light of the world, to give us a single eye so that our body be light and we may follow Him, the true Light of the world, so that we need not walk in darkness. For he who has a wicked eye, his body will be in darkness, speaketh the mouth of truth, and in such darkness, man loses his trust in God and can no longer find any delight nor taste in self-denial, in which consists all spiritual growth and increase. Therefore sayeth the Lord: He who will be my disciple, let him deny himself and take my cross upon himself and follow me.

"Oh, my dear one, who walks thus in simplicity, he walks safely. May the Lord give light to the eyes of our understanding that we may not miss the footprints of our Good Shepherd in anything whatsoever.

"What else thou reportest, that thou hast no assurance yet of being forgiven for all thy sins, that is not a bad sign, for God reserves this privilege for Himself in his own loving power, so full of wisdom, when, where, and how He will give to a repentant sinner the assurance that his sins are fully forgiven to him. It is a certain sign of God's willingness to forgive us our sins when He grants us to feel a deep repentance for everything wherewith we have insulted the eyes of His High Majesty. Especially when such repentance is accompanied by a disgust against the evil and with an ardent desire to do the will of God, I think this a better sign than if a visible angel would come down from Heaven and say to some one who has not yet tasted the bitterness of sins,—Thy sins are forgiven.

"It must indeed be accepted gratefully when the Lord by the inward joyful strength and the comforting voice of the Good Shepherd gives to a soul a sure marrow- and bone-penetrating assurance that his sins are now forgiven and that his name is written down in heaven. However, it seems to me that our prayer should be more to the effect that the Lord may keep us from sin and may lead us into the pleasure of His will, in order that our will, our desire, and our entire pleasure may become a daily burnt-offering to the pure love of God. When Saul was converted and had been fasting and praying for three days

Ananias spoke to him: Dear Brother Saul, why tarriest thou, arise and be baptized and have thy sins washed away, etc.

"If now the Lord should not be willing to give thee an entire assurance of thy forgiveness of thy sins until thou hadst been baptized it would be nothing new nor unusual, but an experience which has happened to many before thee or me. However, the kind hand of God is bound by nothing, but He gives and takes as it is good for His children and can serve to their best. Let us on our part only try to become true to God. I have wondered somewhat that thou hast postponed thy baptism until spring, as thou dost not know if thou wilt live until then.

"Be heartily greeted and kissed in the spirit and recommended to the Grace of God. My wife and children send greetings, too. Also greet thy dear parents and whoever of thy brother and sisters is willing to accept a greeting. I am thy humble Brother.

"SANDER MACK.

"To the dear Brother, Johannes Preisz.
To be opened at his pleasure."

Evidently this last letter had much to do with the brushing away the doubts in John Price's mind, for but a short time after its date on Jan. 4, 1773, he was baptized by Elder Mack.

On Dec. 9, 1783, John Price, for a consideration of 900 pounds received a deed from his parents for two adjoining tracts of land containing respectively 100 and 30 acres, with the buildings thereon and on Aug. 2, 1790, Samuel Morris et al. conveyed to him 33 acres and 26 perches for 263 pounds and on Oct. 1, 1791, Jacob Moyer sold him for 15 shillings a site for a dam. He also purchased a right from Abraham Harley, Aug. 3, 1818, to build a dam in his meadow and to cut out a ditch to convey the water into his meadow.

He was elected to the ministry in the Indian Creek congregation and became their elder. He was quite a fluent speaker and an influential man.

WILL OF JOHN PRICE

Dated June 1, 1822. Proved Sept. 30, 1829.
Norristown, Pa., Will Book No. 6, page 568.

Be it Remembered that I John Price of Lower Salford township, in the county of Montgomery and State of Pennsylvania, Yeoman, being far advanced in years but of sound disposing mind, memory and understanding taking into serious consideration the uncertainty of this life and knowing that it is appointed unto all men to once die, have thought it necessary to make my

last will and testament in manner and form as follows, that is to say First I direct that all my just debts and funeral expenses be carefully paid by my hereinafter named Executors. Secondly I give and bequeath unto my beloved wife, Barbara, the use and possession of the lot or tract whereon I now dwell situate in said township of Lower Salford bounded by lands of Abraham Harley and others Containing about 22 acres with all the buildings and appurtenances thereunto belonging so long as she remains my widow; she to have the right of sowing or Planting one of the fields on said lot each year in regular rotation with some of those small pieces around the meadow with such grain as she chooses and upon such terms as she may find most advantageous either by hiring or upon shares and the right of getting the Grass in the Meadows made into hay in the like manner she shall have the right to cut (under the direction of said Executors) as much timber on said lot as will be sufficient for her firewood and to keep the fences and buildings on said premises in repair, also to take in as a tenant a Single Woman or a Small family to reside with her but not to furnish such tenant with separate fire wood off of said Lot without the consent of my said Executors. I do further give unto my said wife so long as she remains my Widow the use of the following articles (to wit): my clock, Cloaths, press, Dresser, the new Stove, Windmill, half bushel, Cutting box & Knife, flax brake, a wooden and Iron shovel, Spade, weeding and Grubbing hoe, a large Copper Kettle. I also give and bequeath unto my said wife the following specified Articles and Items to be at her entire and absolute disposal forever (to wit): her bedsteads with as much bedding thereto of her choice as will make it in Comfortable and complete order and all such other goods as may be then found of those which she brought to me at the time of our marriage, also one cow at her choice out of my flock and half the swine, all the grain that may be sown on said premises and also one half of what may be thereon whether threshed or unthreshed; all the straw and one-half the hay and second crop with all the meat meal and vegetables that may be on hand at the time of my decease; also all the Yarn, flax and tow whether dressed or undressed; I also give in like manner one third of all the other or remainder of my household goods and Kitchen furniture to be taken by her choice of them after the same has been appraised in order to shew the equal third part thereof in value. I also give unto my said wife the sum of fifty Pounds lawful money of Pennsylvania to be paid her by my said Executors out of the first monies that may be at their command after my decease. It is further my will that my hereinafter named Executors shall place at interest

the sum of three hundred pounds money aforesaid (to be drawn from my personal estate), the interest of which sum they shall pay to my said wife yearly and every year so long as she shall remain my widow and all the bequest given and provisions made for the support of my said wife as hereinbefore mentioned are insted and liew of her right of dower.

Thirdly. It is my will that my hereinafter named executors shall as soon as it can conveniently be done after my decease, sell all the residue of my moveable effects (not herein otherwise disposed of) at public Sale.

Fourthly. It is my will and I do hereby direct that my hereinafter named Executors as soon—they shall have paid all my just debts and other reasonable expences also the aforesaid Legacy to my wife and provided for the payment of the said annuity to her out of my estate that they shall proceed to make a division of all the residue of my estate whether arising from the Sale of the moveables or from any and all monies due or to become due on bonds, notes, books, debts or otherwise to and among my children, namely: Daniel, John, William, George, Susannah and Elizabeth, their heirs or legal representatives, share and share alike, Nevertheless it is my will that in the aforesaid division or distribution of said residue each of my said children shall be charged with the amount of what I have advanced them in my lifetime, an account of which will be found in my family book kept for that purpose and the division of the first monies that may come to be made by my said Executors after fulfilling the foregoing provisions of this will shall be made in such manner as to make all my children or their heirs equal as far as practible taking into each ones Account what he or she might have had in advance as aforesaid and afterwards each one to take an equal share of the monies as they shall become due from the persons to whom I may have sold land. Nevertheless it is my will that if the dividend of my son John or in case of his decease of what would descend to his children shall not amount to so much as the bond or bonds that may remain in my hands against him that in that case my said Executors shall not demand the balance that might appear to be due to my estate but the same shall be cancelled and forgiven.

Fifthly. It is my will that my hereinafter named Executors to take charge of the division which becomes due to my Daughter Susannah and I do hereby give and bequeath unto my two sons Daniel and William and to the survivor of them all monies that may become due to my said daughter in case she shall survive me in trust and with full confidence that they or the survivor of them shall and will well and truly pay and apply the interest

thereof at the rate of five per cent per Annum for her use and for the use and Support of her family as the case may require and if in the judgment of said Trustees or the Survivor of them it shall appear necessary at any time they or he shall have the right to apply from time to time any part or the whole of the principal sum or dividend to the use and support of my said daughter as her Circumstances may require and Shall pay over after her decease any balance of said dividend that may remain in their hands or in the hands of the survivor of them to the children of my said daughter share and share alike and it is further my will that if my said Executors shall be called upon to pay any money for which I have become Security for my Son-in-law Henry Moyer that they shall deduct the amount of the monies so paid out of my daughter Susannah share of my estate.

Sixtly. I do hereby order and direct my hereinafter named Executors without any unnecessary delay after the decease or marriage of my said wife to sell at public vendue to the best bidder as well all the moveable effects hereinbefore bequeathed to her during her widowhood as the before mentioned lot of land bequeathed to her use with all the buildings and appurtenances thereunto belonging and I do hereby impower my said Executors or the survivor of them to execute a good lawful deed of Conveyance to the purchaser of the same and in case that one of the said Executors shall become the purchaser of said land I do hereby impower the other Executor to make & execute a deed for the same to the one so purchasing, hereby declaring that it is my will that the deed so made shall be held and taken to be as valid in Law as if made by both Executors under the first provision of this item.

Seventhly. It is my will that the monies arising from the Sale of the before mentioned lot of land and its appurtenances and the moveable goods left to the use of my said wife together with the before mentioned three hundred pounds which was placed at interest for her use shall be equally divided between all my before named children their heirs or legal representatives share and share alike nevertheless my daughter Susannah's share to be held by my said Executors in trust in the same manner for the same purposes and with the same discretionary power as is before mentioned in the fifth item of this Instrument of Writing with respect to her first dividend.

Lastly. I do hereby Nominate, Constitute and Appoint my two sons Daniel and William to be Executors of this my last will and testament (desiring that they do not charge any more Commissions for executing the same than will be a reasonable compensation for their risk and trouble) and I do hereby revoke

all other will or wills by me heretofore made verbally or in writing, declaring this only to be my last will and testament. In Witness whereof I have hereunto set my hand and Seal the first day of June in the Year of our Lord one thousand eight hundred and twenty-two. JOHN PRICE, SR. (SEAL)

Witnesses

Jacob Price
John Harley

Six children, viz: Rev. John W., George, Daniel W., Elizabeth, Susan, Rev. William W.

V—18—REV. JOHN W. PRICE (8), b. Feb. 13, 1787; d. May 9, 1871; married by Rev. ——— Detwiler, Mary, daughter of Martin and Maria (Meyer) Detwiler, b. Nov. 13, 1783; d. March 19, 1856.

Elder of the Brethren church at Upper Dublin; later of the church at Germantown. Fitzwatertown, Pa.

Seven children, viz: Joel, John, Daniel S., Mary D., William W., Isaiah J., Elizabeth.

VI—24—JOEL PRICE (18), b. May 12, 1813; d. April 9, 1887; married Martha, daughter of William and Martha (Shoemaker) Nice, b. Sept. 10, 1833; d. Dec. 25, 1901. Germantown, Pa.

Two children, viz: Elizabeth P., William N.

VII—31—ELIZABETH PRICE (24), b. Abington, Pa., March 4, 1864; married June 15, 1897, John Marsden, b. June 26, 1861. Real Estate. 111 E. Mermaid Ave., Germantown, Pa.

Child, Dorothy Price.

VIII—33—DOROTHY PRICE MARSDEN (31), b. Dec. 9, 1899.

VIII—32—WILLIAM N. PRICE (24), b. Nov. 21, 1869; Unm. Secretary Germantown Saving Fund, Germantown, Pa.

VI—25—JOHN PRICE (18), b. ———; married Elizabeth Lehman. No children. Germantown, Pa.

VI—26—DANIEL S. PRICE (18), b. Dec. 20, 1821; d. Aug. 2, 1894; married 1857, Mary A., daughter of Amos A. and Anne (Roscoe) Gregg, b. Oct. 25, 1835; d. Dec. 10, 1915.

Dealer in Cloth. Baptist. Camden, N. J., later Philadelphia, Pa.

Four children, viz: Irene Estelle, William W., Harry G., Anne Blanche.

VII—34—IRENE ESTELLE PRICE (26), b. Dec. 21, 1857; Unm. Baptist. 3509 N. 22d St., Philadelphia, Pa.

VII—35—WILLIAM W. PRICE (26), b. Sept. 28, 1859, at Camden, N. J.; married Dec. 21, 1881, Carrie G., daughter of Alonzo and Mary Irene (Martin) Johnson, b. Oct. 11, 1861. Cashier, Kensington National Bank. 2224 Diamond St., Philadelphia, Pa.

Two children, viz: Edna B., Harry Russell.

VIII—38—EDNA B. PRICE (35), b. Camden, N. J., Aug. 15, 1883; married Feb. 11, 1914, Rollin H., son of Josephus and Anna (Smith) Jennings, b. Feb. 23, 1884. Insurance. Collingswood, N. J.

Child, Helen P.

IX—40—HELEN P. JENNINGS (38), b. Nov. 28, 1914.

VIII—39—HARRY RUSSELL PRICE (35), b. Oct. 13, 1897; married March 6, 1920, by Rev. E. G. Knight, Rhea, daughter of George Lapp. Bookkeeper. Logan, Philadelphia, Pa.

Child, Marjorie.

IX—41—MARJORIE PRICE (39), b. Jan. 17, 1921.

VII—36—HARRY G. PRICE (26), b. Dec. 7, 1861; Unm. Manufacturer Nolu Oilless Bearings, 3509 N. 22d St., Philadelphia, Pa.

VII—37—ANNA BLANCHE PRICE (26), b. Sept. 18, 1872. Formerly Teacher, Philadelphia Musical Academy. 3509 N. 22d St., Philadelphia, Pa.

VI—27—MARY D. PRICE (18), b. May 16, 1814; d. Jan. 5, 1861; Unm.

VI—28—WILLIAM W. PRICE (18), b. Nov. 26, 1823, d. June 17, 1895; married ———, CATHARINE, daughter of Henry and CATHARINE (NICE) Shugard (No. 2822), b. ———; d. ———.

Two children, viz: Francis W., Emma C.

VII—42—FRANCIS W. PRICE (28), b. ———; married ———, MAMIE, daughter of Isaac L. and CATHARINE (JACOBS) Jones (No. 2845), b. Nov. 6, 1873. Banker, 1890-1921; Secretary, Excelsior Trust Co., 1902-1919; President, Excelsior Trust Co., 1919-1921. 4055 N. 12th St., Philadelphia, Pa.

Three children, viz: Catharine, Francis W., Jr., Warren J.

VIII—44—CATHARINE PRICE (42), b. June 20, 1907, d. Dec. 1, 1908.

VIII—45—FRANCIS W. PRICE, JR. (43), b. May 28, 1908.

VIII—45a—WARREN J. PRICE (43), b. Oct. 31, 1909.

VII—43—EMMA C. PRICE (28), b. ———, d. Sept. 27, 1923. Unm. Church of the Brethren. Philadelphia, Pa.

"For more than thirty years was a member of the Germantown Church, during which time was zealous in its affairs and of the Sunday school."—*Newspaper Clipping.*

VI—29—ISAIAH J. PRICE (18), b. Nov. 21, 1826; d. Aug. 12, 1884; Unm.

VI—30—ELIZABETH PRICE (18), b. ———; d. ———; married ———, Jacob, son of ——— and ——— Craft, b. ———; d. ———. Norristown, Pa. No children.

V—19—GEORGE PRICE (8), b. ———; d. ———. Married 1st, Elizabeth Owen; 2d, ———. Ohio. Nothing further ascertained.

V—20—DANIEL W. PRICE (8), b. Aug. 2, 1785; d. March 8, 1862; married ———, Mary, daughter of Valentine and Elizabeth* (Johnson) Anderson, b. Jan. 8, 1797; d. Nov. 20, 1886. Farmer. Brethren. Lower Salford Township, Montgomery County, Pa.

Fourteen children, viz: Elizabeth, Anna; Joseph A., Sarah, Daniel A., William, Benjamin A., Rev. Henry A., Mary, Deborah, John, Fannie, Charles A., David A.

VI—46—ELIZABETH PRICE (20), b. April 2, 1815; d. May 29, 1895; married (3d wife) Henry, son of Abraham and Christina (Giesz) Harley, b. Oct. 7, 1804; d. June 13, 1883. Farmer. Lower Salford Township, Montgomery County, Pa. No children.

VI—47—ANNA PRICE (20), b. April 2, 1816; d. May 16, 1852; married ———, Daniel L., son of Christian and Mary (Landis) Moyer (Meyer), b. Nov. 13, 1807; d. Feb. 12, 1881. Farmer. Lower Salford Township, Montgomery County, Pa.

Seven children, viz: Daniel P., Benjamin P., Sarah, Joseph P., Mary P., Henry P., Anna.

VII—60—DANIEL P. MOYER (20), b. ———; d. ———; married ———, Sarah, daughter of ——— and ——— (———) Clymer. Farmer. Lansdale, Pa.

Three children, viz: Harry, Ella, Willie.

VIII—67—HARRY MOYER (60), b. ———; d. ———.

---

* Elizabeth Johnson was a daughter of John, son of Mathias Jantz or Johnson, who came to America about 1730 and settled on a farm of 185 acres in Franconia Township.

VIII—68—ELLA MOYER (60).

VIII—69—WILLIE MOYER (60).

VII—61—BENJAMIN P. MOYER (20), b. ———; married ———, Mary L., daughter of Jonas and ——— (Landis) Moyer, b. Sept. 12, 1850; d. May 6, 1921. Farmer. Brethren. Franconia, Pa.

Two children, viz: Rev. Elmer M., Annie.

VIII—70—REV. ELMER M. MOYER (61), b. ———; married ———, Lizzie, daughter of HENRY L. and Susan (Godshall) Bechtel, b. ——— (No. 3043). Minister. Brethren. Franconia, Pa.

Children: At least one—Elmer.

IX—72—ELMER MOYER (70), b. ———; d., aged 9 mo., 15 d.

VIII—71—ANNIE MOYER (61), b. ———; married Jan. 19, 1907, Henry W., son of Joseph F. and Sophia (Wile) Hackman, b. Nov. 20, 1881; d. April 26, 1922. Franconia, Pa.

Four children, viz: Ruth M., Clara M., Clarence M., Lester M.

IX—71a—RUTH M. HACKMAN (71), b. July 15, 1908.

IX—71b—CLARA M. HACKMAN (71), b. March 30, 1910; d. June 23, 1910.

IX—71c—CLARENCE M. HACKMAN (71), b. March 30, 1910; d. June 22, 1910.

IX—71d—LESTER M. HACKMAN (71), b. Dec. 23, 1911.

VII—62—SARAH MOYER (47), b. Sept. 4, 1840; married Dec. 12, 1863, John B., son of Henry and Mary (Benner) Clymer. Mennonite. Souderton, Pa.

Six children, viz: Henry M., William M., Mary M., Daniel M., Sallie M., Annie M.

VIII—80—HENRY M. CLYMER (62), b. June 16, 1865; d. June 18, 1865.

VIII—81—WILLIAM M. CLYMER (62), b. Oct. 13, 1867.

VIII—82—MARY M. CLYMER (62), b. Feb. 13, 1870; d. Sept. 12, 1871.

VIII—83—DANIEL M. CLYMER (62), b. July 15, 1872; d. April 8, 1875.

VIII—84—SALLIE M. CLYMER (62), b. Feb. 1, 1876; d. March 4, 1876.

VIII—85—ANNIE M. CLYMER (62), b. Oct. 18, 1877.

VII—63—JOSEPH P. MOYER (47), b. June 5, 1846; d. Dec. 29, 1910; married Oct. 29, 1873, Annie D., daughter of ——— and ——— (———) Detwiler, b. Jan. 15, 1848. Cigar manufacturer and tobacco dealer. Mennonite. Souderton, Pa.

Four children, viz: Ella D., Lizzie D., Mamie D., Katie D.

VIII—86—ELLA D. MOYER (63), b. Aug. 3, 1873.

VIII—87—LIZZIE D. MOYER (63), b. Oct. 14, 1877.

VIII—88—MAMIE D. MOYER (63), b. April 29, 1884.

VIII—89—KATIE D. MOYER (63), b. April 29, 1884.

VII—64—MARY P. MOYER (47), b. Aug. 31, 1848; married Dec. 12, 1874, William D., son of ——— and ——— (———) Detwiler. Cigar-maker. Mennonite. Souderton, Pa.

Four children, viz: Stella M., Elizabeth M., Wilson M., Flora May.

VIII—90—STELLA M. DETWILER (64), b. June 1, 1881.

VIII—91—ELIZABETH M. DETWILER (64), b. Dec. 22, 1883.

VIII—92—WILSON M. DETWILER (64), b. Nov. 6, 1886; d. March 30, 1888.

VIII—93—FLORA MAY DETWILER (64), b. Jan. 15, 1890; d. July 30, 1892.

VII—65—HENRY P. MOYER (47), b. Franconia, Pa., July 10, 1850; married Jan. 30, 1874, by Rev. Jonas Price, MARY, daughter of Rev. WILLIAM P. and Sarah (Hagey) NICE (No. 2877), b. Jan. 20, 1852. Merchant. Deacon, Brethren Church. Harleysville, Pa.

Two children, viz: Sallie Ann, Nelson N.

VIII—94—SALLIE ANN MOYER (65), b. Dec. 9, 1881; married ———, Harry, son of George D. and Mary (Clemens) Alderfer, b. ———. Bank clerk. Brethren. 2315 W. Cumberland St., Philadelphia, Pa. No children.

VIII—95—NELSON N. MOYER (65), b. July 24, 1890; d. Aug. 21, 1916; Unm.

VII—66—ANNA MOYER (47), b. ———; d. ———; married ———, Abraham, son of ——— and ——— (———) Kratz. Children.

VI—48—JOSEPH A. PRICE (20), b. Oct. 3, 1817; d. Aug. 7, 1909; married ———, ANNA, daughter of John and CATH-

ARINE (PRICE) NICE (No. 2757), b. Jan. 1, 1814; d. Feb. 9, 1859. He married 2d, Elizabeth Kendig. Norristown, Pa.

Four children, viz: John, Henry, Susanna, Catharine; all of first marriage.

VII—99—JOHN PRICE (48), b. ———; d. ———; married ———, Catharine, daughter of ——— and ——— (———) Preston. Insurance. Philadelphia. Children.

VII—100—HENRY PRICE (48), b. ———; d. ———; married. Philadelphia. Children.

VII—101—SUSANNA PRICE (48), b. ———; d. Dec. 15, 1917; married ———, son of ——— and ——— (———) Ramsey.

Child, Joseph.

VIII—112—JOSEPH RAMSAY (101), b. ———. Boston, Mass.

VII—102—CATHARINE PRICE (48), b. ———; married ———, John, son of ——— and ——— (———) Smith. Philadelphia, Pa.

Child, Joseph.

VIII—116—JOSEPH SMITH (102).

VI—49—SARAH A. PRICE (20), b. Dec. 18, 1818; d. June 23, 1895; married ———, Joseph L., son of Christian and Mary (Landis) Moyer, b. March 13, 1815; d. May 25, 1891. (He had first married Lydia Markley, b. Sept. 16, 1822; d. May 20, 1848, with whom he had one child, Sarah, who died aged 4 days.) Farmer. Lower Salford Township.

Three children, viz: Lydia, Mary P., Sarah.

VII—120—LYDIA MOYER (49), b. Dec. 4, 1851; married Nov. 29, 1873, Jacob G., son of Abraham and Hannah (Garges) Landis, b. Oct. 14, 1848; d. Feb. 26, 1911. Near Harleysville, Pa.

Three children, viz: Joseph, Sallie, Abraham.

VIII—123—JOSEPH LANDIS (120), b. Sept. 26, 1875; married ———, Alice, daughter of ——— and ——— (———) Delp. Harleysville, Pa. Children.

VIII—124—SALLIE LANDIS (120), b. Nov. 28, 1882; married ———, Henry, son of ——— and ——— (———) Heckler. Harleysville, Pa. Children.

VIII—125—ABRAHAM LANDIS (120), b. April 8, 1886; married ———, Ella, daughter of ——— and ——— (———) Moyer. Elroy, Pa. Children.

VII—121—MARY P. MOYER (49), b. May 26, 1856; d. Nov. 23, 1923; married Jan. 1, 1876, William K., son of Christian F. and Mary (Clymer) Moyer, b. Jan. 11, 1853. Farmer. Mennonite. Harleysville, Pa.

Four children, viz: Sallie M., Lizzie M., Alice M., Joseph.

VIII—141—SALLIE M. MOYER (121), b. Feb. 4, 1878.

VIII—142—LIZZIE M. MOYER (121), b. Feb. 10, 1882; married ———, JACOB, son of SAMUEL R. and Catharine (Moyer) LANDIS (No. 3089).

VIII—143—ALICE M. MOYER (121), b. ———; married ———, Allen, son of ——— and ——— (———) Clemmer. Children.

VIII—144—JOSEPH MOYER (121).

VII—122—SARAH MOYER (49), b. May 26, 1856; married 1st, ———, John, son of ——— and ——— (———) Ruth; married 2d, ———, Frank, son of ——— and ——— (———) Freed. Branch Valley Creamery, near Morwood, Pa.

Three children (all of first marriage), viz: Mary, Joseph, John.

VIII—160—MARY RUTH (122).

VIII—161—JOSEPH RUTH (122).

VIII—162—JOHN RUTH (122), b. ———; married ———, Mary, daughter of ——— and ——— (———) Clemens. Earlington, Pa. Children.

VI—50—DANIEL A. PRICE (20), b. July 18, 1820; d. April 12, 1917; married ———, by William W. Price, Catharine, daughter of Michael and Susan (Bowman) Hartzel, b. June 9, 1820; d. March 8, 1909. Souderton, Pa.

Child, Emanuel.

VII—164—EMANUEL PRICE (50), b. Oct. 18, 1850; married ———, Mary C., daughter of Daniel G. and Mary D. (Hartzel) Barndt, b. April 29, 1852; d. Oct. 19, 1907. Manager Feed and Grain Business. Lutheran. 2008 N. 8th St., Philadelphia, Pa.

Two children, viz: Florence P., M. Elsie.

VIII—165—FLORENCE PRICE (164), b. Nov. 2, 1877; married Nov. 2, 1897, by Rev. J. F. C. Fluck, Charles A., son of Samuel and Sarah (———) Mack, b. Aug. 3, 1876. Feed and Grain Business. Lutheran. 471 Lyceum Ave., Roxboro, Philadelphia, Pa.

Four children, viz: Mildred P., Elsie P., Dorothy P., Emanuel P.

IX—167—MILDRED PRICE MACK (165), b. Oct. 20, 1898.

IX—168—ELSIE PRICE MACK (165), b. Feb. 24, 1900.

IX—169—DOROTHY PRICE MACK (165), b. April 17, 1902.

IX—169—EMANUEL PRICE MACK (165), b. Oct. 31, 1910; d. Oct. 28, 1912.

VIII—166—M. ELSIE KRAFT (164), b. Philadelphia, Pa., Jan. 29, 1883; married Jan. 28, 1904, by Rev. J. F. C. Fluck, Winfield S. H., son of Frederick G. and Louisa G. Kraft, b. Feb. 9, 1881. Special Agent Freight Service, Penna. Railroad. Lutheran. 2008 N. 8th St., Philadelphia, Pa.

Child, Winfield Price.

IX—171—WINFIELD PRICE KRAFT (166), b. Nov. 29, 1906.

VI—51—WILLIAM PRICE (20), b. Nov. 31, 1823; d. April 2, 1827.

VI—52—BENJAMIN A. PRICE (20), b. Nov. 12, 1826; d. March 14, 1923; married ———, Mary Ann, daughter of Abraham and Anna (Newcomer) Zook, b. March 6, 1827; d. June 22, 1897. Hummelstown, Pa.

Two children, viz: Anna Z., Elizabeth Z.

VII—172—ANNA Z. PRICE (52), b. July 13, 1861; d. Oct. 11, 1915.

VII—173—ELIZABETH Z. PRICE (52), b. July 13, 1861; Unm. Teacher. Hummelstown, Pa.

VI—53—REV. HENRY A. PRICE (20), b. L. Salford, Pa., March 20, 1827; d. Nov. 8, 1906; married Feb. 9, 1851, Sophia, daughter of Jacob* and Mary (Funk) Swartley, b. Feb. 7, 1832; d. Dec. 28, 1914. Farmer; minister. Brethren. Lower Salford, Pa. Ordained to the Ministry, 1867.

Three children, viz: Sarah, Mary, John.

VII—174—SARAH PRICE (53), b. Jan. 31, 1852; married Nov. 20, 1875, Henry S., son of David and Elizabeth (Sorver) Harr, b. Dec. 1, 1846. Farmer. Reformed. Telford, Pa.

No children.

---

* Jacob Swartley, was a son of Philip Schwardle, born in Eppingen in Necker, grand duchy of Baden, Germany, Oct. 28, 1764; came to America about 1782; married Sarah, daughter of Rev. Henry Rosenberger. Philip was probably a resident of Franconia Township, Montgomery County. for some years. About 1790 he settled in New Britain, Bucks County, Pa. where be became a large land owner. He died Sept. 23, 1840.

VII—175—MARY PRICE (53), b. Jan. 31, 1852; d. Oct. 19, 1908; married Dec. 20, 1873, William A., son of William F. and Susanna (Urffer) Reed, b. Sept. 26, 1848; d. March 9, 1922. Miller and farmer. Kulpsville, Pa.

Two children, viz: Mary, William P.

VIII—177—MARY REED (175), b. Aug. 25, 1883; Unm.

REV. HENRY A. PRICE NO. 53, AND WIFE, SOPHIA SWARTLEY

VIII—178—WILLIAM P. REED (175), b. May 11, 1890; married ———, Beatrice, daughter of ——— and ——— (———) Clifford, b. ———. 174 W. Seymour St., Philadelphia, Pa.

Child, Robert C.

IX—179—ROBERT CLIFFORD REED (178), b. March —, 1918.

VII—176—JOHN PRICE (53), b. June 6, 1854; married April 1, 1876, Mary, daughter of John and Mary (Russell) Bradley, b. ———; d. ———. Bethlehem, Pa.

Two children, viz: Sarah, Henry B.

VIII—180—SARAH PRICE (176), b. Harleysville, Pa., Dec. 23, 1876; married April 9, 1894, Charles R., son of Charles and Mary (———) Wilde, b. Sept. 8, 1868. Yardmaster. 540 Seneca St., S. Bethlehem, Pa.

Six children, viz: Charles H., Ethel S., Emery P., Kenneth C., Eugene W., George Warren.

IX—182—CHARLES H. WILDE (180), b. Jan. 7, 1895.

IX—183—ETHEL S. WILDE (180); b. Sept. 19, 1899.

IX—184—EMORY P. WILDE (180), b. May 8, 1903.

IX—185—KENNETH C. WILDE (180), b. April 2, 1905.

IX—186—EUGENE W. WILDE (180), b. Nov. 16, 1908.

IX—187—GEORGE WARREN WILDE (180), b. Jan. 5, 1911.

VIII—181—HENRY B. PRICE (176), b. Harleysville, Pa., April 15, 1881; married ———, Anna F. Price, b. Newfoundland; divorced. Clerical. 236 E. Clearfield St., Philadelphia, Pa.

Three children, viz: Henry C., Leslie, Albert.

IX—188—HENRY C. PRICE (181), b. ———, 1904.

IX—189—LESLIE PRICE (181), b. ———, 1905; d. ———, 1907.

IX—190—ALBERT PRICE (181), b. ———, 1908; d. ———, 1909.

VI—54—MARY PRICE (20), b. Dec. 24, 1829; d. ———; married March —, 1849, Michael, son of Michael and Mary (Moyer) Young, b. March 4, 1820; d. March 12, 1905. Lansdale, Pa.

Two children, viz: Daniel P., Catharine.

VII—191—DANIEL P. YOUNG (54), b. Franconia Township, Montgomery Co., Pa., March 18, 1851; d. May 23, 1904; married 1st, April 26, 1879, Lydia, daughter of David and Kate (Moyer) Cassel, b. ———; d. ———; married 2d, June 18, 1881, by Rev. Henry A. Price, Rosalinda, daughter of Abraham H. and Elizabeth (Rhodes) Cassel, b. April 21, 1861. Bricklayer, farmer, proprietor saw mill. Brethren. Vernfield, Pa.

Fifteen children, viz: (1st mar.) Mary; (2d mar.) Elizabeth

C., Henry, Sallie, Abraham, Amanda, Katie, Michael, Priscilla, Daniel, Hannah, Ella, John, Charles Yelles, Naomi.

VIII—193—MARY YOUNG (191), b. ———; d. ———.

VIII—194—ELIZABETH C. YOUNG (191), b. March 25, 1882; married March 22, 1913, Charles M., son of ——— and ——— (———) Bauman, b. ———. With Sherwin Williams Paint Co. 620 Pine St., Audubon, N. J.

Child, Rosalie.

IX—208—ROSALIE BAUMAN (194), b. Oct. 8, 1913.

VIII—195—HENRY YOUNG (191), b. May 13, 1883; d. May 25, 1884.

VIII—196—SALLIE YOUNG (191), b. Nov. 25, 1884; married March 16, 1907, by Rev. J. L. Becker, Allen A., son of ——— and ——— (———) Clemens, b. ———. Provision Merchant. Souderton, Pa. No children.

VIII—197—ABRAHAM C. YOUNG (191), b. Oct. 4, 1886; married Sept. 8, 1913, Minnie F., daughter of ——— and ——— (———) Park, b. ———. Box 141, R. F. D. 2, Birmingham, Mich.

Three children, viz: Daniel Abraham, Monti Milo, Raymond Ferris.

IX—209—DANIEL ABRAHAM YOUNG (197), b. Sept. 9, 1914.

IX—210—MONTI MILO YOUNG (197), b. July 24, 1916.

IX—211—RAYMOND FERRIS YOUNG (197), b. Oct. 14, 1918.

VIII—198—AMANDA YOUNG (191), b. May 1, 1888; d. May 14, 1893.

VIII—199—KATIE YOUNG (191), b. Oct. 15, 1889; married April 25, 1908, Frank T., son of ——— and ——— (———) Grater, b. ———. Belfry, Pa.

Six children, viz: Mary, Andrew, Verna, Christian, Howard Winfield, Lester.

IX—212—MARY GRATER (199), b. Dec. 9, 1908.

IX—213—ANDREW GRATER (199), b. May 26, 1910.

IX—214—VERNA GRATER (199), b. Nov. 2, 1911.

IX—215—CHRISTIAN GRATER (199), b. March 22, 1913.

IX—216—HOWARD WINFIELD GRATER (199), b. June 26, 1914.

IX—217—LESTER GRATER (199).

VIII—200—MICHAEL YOUNG (191), b. Jan. 14, 1891; Unm. 836 Sheridan Ave., Detroit, Mich.

VIII—201—PRISCILLA YOUNG (191), b. July 31, 1892; married Dec. 21, 1912, by Rev. B. F. Luckenbill, Irvin S., son of Ephraim and Isabella (———) Moser, b. June 23, 1891. Laborer. Vernfield, Pa.

Four children, viz: Mary, Laura Elizabeth, Rose Priscilla, Emily Miriam.

IX—218—MARY MOSER (201), b. May 26, 1913.

IX—219—LAURA ELIZABETH MOSER (201), b. Jan. 9, 1915.

IX—220—ROSE PRISCILLA MOSER (201), b. March 2, 1917.

IX—220a—EMILY MIRIAM MOSER (201), b. Oct. 10, 1919.

VIII—202—DANIEL YOUNG (191), b. Feb. 15, 1894; d. Jan. 23, 1896.

VIII—203—HANNAH YOUNG (191), b. Aug. 20, 1895; married Dec. 21, 1912, by Rev. B. F. Luckenbill, Henry L., son of ——— and ——— (———) Gehman, b. ———. Carpenter. Vernfield, Pa.

Two children, viz: Kermit, Myrtle Vivian.

IX—221—KERMIT GEHMAN (203), b. May 14, 1914.

IX—222—MYRTLE VIVIAN GEHMAN (203).

VIII—204—ELLA YOUNG (191), b. Nov. 9, 1896; married ABRAHAM B. PRICE (No. 2477). (See line of husband.)

VIII—205—JOHN YOUNG (191), b. Jan. 26, 1898; d. Oct. 5, 1898.

VIII—206—CHARLES YELLIS YOUNG (191), b. May 19, 1899.

VIII—207—NAOMI YOUNG (191), b. Oct. 25, 1902.

VII—192—CATHARINE YOUNG (54), b. ———; married 1st, ———, Benjamin, son of ——— and ——— (———) Ruth, b. ———; d. ———; married 2d, Fred., ———, son of ——— and ——— (———) Souder. Lansdale, Pa. Children.

VI—55—DEBORAH PRICE (20), b. Nov. 5, 1831; d. Feb. 11, 1834.

VI—56—JOHN PRICE (20), b. Dec. 15, 1833; d. ———.

VI—57—FANNIE PRICE (20), b. June 7, 1835; d. Jan. 10, 1923; married ———, Reuben, son of Christian B. and Barbara (Rosenberger) Shelley, b. ———; d. May 31, 1896. Telford, Pa. Four children, viz: Lewis, Mary, Wallace, Laura.

VII—230—LEWIS SHELLY (57), b. ———; married.

VII—231—MARY SHELLY (57), b. Sept. 11, 1871; d. Feb. 18, 1917; Unm.

VII—232—WALLACE SHELLY (57), b. ———; married.

VII—233—LAURA SHELLY (57), b. ———; d. ———; Unm.

VI—58—CHARLES A. PRICE (20), b. Feb. 25, 1837; d. Aug. 3, 1861.

ELIZABETH (PRICE) NYCE NO. 21

VI—59—DAVID A. PRICE (20), b. June 8, 1839, in Lower Salford Township. Attended public school in that township. In 1863 was a student at Freeland Seminary; taught school in U. Salford one year and in L. Salford for 5 years. After taking a course in Pierces' Business College, he became an instructor there and served in that capacity for 7 years. Was a bookkeeper for 10 years and then became Bookkeeper, Secretary and Treasurer of Wm. B. Hackenberger & Co., Inc., remaining with this company for 20 years. Unmarried. Retired. Lutheran. 2008 N. 8th St., Philadelphia, Pa.

V—21—ELIZABETH PRICE (8), b. July 9, 1784; d. at Norristown, Pa., Dec. 3, 1871; married ———, George, son of Abraham* and Magdalena (Landis) Nyce (Neisz, Nice), b. Sept. 22, 1783 (or Oct. 15, 1783); d. Dec. 22, 1841. Farmer. Brethren. Near Green Lane, Pa.

Seven children, viz: John, Daniel, Catharine, Samuel, Joel, Elizabeth, Jesse.

VI—234—JOHN NYCE (21), b. Feb. 23, 1807; d. Aug. 2, 1844; married ———, Sophia, daughter of ——— and ——— (———) Shively, b. April 10, 1832; d. Feb. 24, 1895. Farmer. Green Lane, Pa.

Five children, viz: Elizabeth, Amelia, Hiram, George S., J. Monroe.

VII—241—ELIZABETH NYCE (234), b. Aug. 10, 1832; d. Oct. 26, 1864; married ———, Adam, son of Nathan and Sarah (Kohn) Youngman, b. May 24, 1827; d. July 16, 1902. Norristown, Pa.

Five children, viz: Charles, Pauline, Hiram, Emma, John.

VIII—246—CHARLES YOUNGMAN (241), b. Oct. 10, 1856; d. April 19, 1862.

VIII—247—PAULINE YOUNGMAN (241), b. July 29, 1858; married 1st, June 7, 1881, James B., son of Daniel and Kate (Bean) Jacobus; b. ———; d. Jan. 1, 1884; married 2d, Feb. 10, 1891, by Rev. J. M. Jackson, Prof. Thomas L., son of Thomas L. and Rebecca (Davis) Lloyd, b. Aug. 31, 1868. 18 E. Elm St., Norristown, Pa.

Child (2d mar.), T. Lewis.

IX—251—T. LEWIS LLOYD (247), b. Jan. 22, 1904.

VIII—248—HIRAM YOUNGMAN (241), b. March 30, 1862; d. May 15, 1891.

VIII—249—EMMA YOUNGMAN (241), b. Aug. 31, 1864; married July 26, 1902, Frank, son of James H. and Emma (———) Christie, b. Oct. 18, 1873. Real Estate and Insurance. 129 E. Walnut Lane, Germantown, Pa. No children.

VIII—250—JOHN YOUNGMAN (241), b. March 31, 1869; d. May —, 1869.

VII—242—AMELIA NYCE (234), b Dec. 31, 1834; d. Nov. 13, 1898; married ———, John, son of ——— and ———

---

* Abraham Nyce was a son of John and Catharine (Hahn) Nyce; grandson of John and Mary (———) Nyce; great-grandson of Hans De Neus and wife Jean.

(———) Griffith, b. Dec. 19, 1832; d. Oct. 17, 1910. Phœnixville, later Philadelphia, later Haddonfield, N. J.

Six children, viz: Howard Eugene, Emma Pauline, Alban John, Maude, Harry, Alvin W.

VIII—252—HOWARD EUGENE GRIFFITH (242), b. July 25, 1856; d. ———; Unm.

VIII—253—EMMA PAULINE GRIFFITH (242), b. Jan. 19, 1858; married ———, Frank, son of ——— and ——— (———) Wayne. Letters unanswered. Haddonfield, N. J.

Two children, viz: Paul, Dorothy.

IX—258—PAUL WAYNE (253).

IX—259—DOROTHY WAYNE (253).

VIII—254—ALBAN JOHN GRIFFITH (242), b. April 28, 1859; d. ———; married ———, Emma, daughter of ——— and ——— (———) Crawford. Letters unanswered. No children.

VIII—255—MAUDE GRIFFITH (242), b. Feb. 12, 1863; married Feb. 8, 1893, by Rev. Homer J. Wright, Capt. Carroll, son of Col. Carroll H. and Elizabeth (Plympton) Potter. First Church of Christ, Scientist, Boston. 294 Upham St., Melrose, Mass. No children.

VIII—256—HARRY GRIFFITH (242), b. Oct. 3, 1865; married ———, ———, daughter of ——— and ——— (———) ———. Letters unanswered. Haddonfield, N. J.

Five children, viz: Howard, Norman, Carroll, Helen, Leslie.

IX—260—HOWARD GRIFFITH (256).

IX—261—NORMAN GRIFFITH (256).

IX—262—CARROLL GRIFFITH (256).

IX—263—HELEN GRIFFITH (256).

IX—264—LESLIE GRIFFITH (256).

VIII—257—ALVIN W. GRIFFITH (242), b. July 15, 1868; d. ———.

VII—243—HIRAM NYCE (234), b. Green Lane, Pa., June 17, 1837; d. Aug. 26, 1889; married Dec. 24, 1862, Hannah B., daughter of Edward and Elizabeth (Benson) Stanley, b. Manchester, England, Sept. 17, 1843. Cigar manufacturer. Protestant Episcopal. Philadelphia. Mr. Nyce was in the 3 months' service during Civil War.

Three children, viz: Louis Harry Richards, Charles Youngman, Stanley Benson.

VIII—265—LOUIS HARRY RICHARDS NYCE (234), b. Dec. 7, 1863; married ———, Ella, daughter of ——— and ——— (———) Burk. Draftsman. Pottstown, Pa.

Two children, viz: Elizabeth, Margaret.

IX—268—ELIZABETH NYCE (265).

IX—269—MARGARET NYCE (265).

VIII—266—CHARLES YOUNGMAN NYCE (234), b. Sept. 21, 1865; d. ———; Unm.

VIII—267—STANLEY BENSON NYCE (234), b. Aug. 5, 1867; d. Aug. 30, 1871.

VII—244—GEORGE S. NYCE (234), b. Dec. 25, 1839; d. May 10, 1887; married ———, Amanda Adams, neé Hunter, b. Sept. 3, 1848; d. May 17, 1919. Delaware County, Pa.

Child, George H.

VIII—270—GEORGE H. NYCE (244), b. Jan. 1, 1880; married Jan. 17, 1903, by Rev. Charles Travin, Emma E., daughter of John and Jennie (Beatty) Wood, b. June 29, 1882. Carpenter. Methodist Episcopal. 301 E. Front St., Media, Pa.

Three children, viz: Edith Wood, Helen Marie, Maude Amanda.

IX—271—EDITH WOOD NYCE (270), b. Aug. 12, 1904.

IX—272—HELEN MARIE NYCE (270), b. Sept. 4, 1906.

IX—273—MAUDE AMANDA NYCE (270), b. Jan. 16, 1910.

VII—245—J. MONROE NYCE (234), b. Nov. 5, 1842; d. ———; married March 12, 1870, by Rev. J. Halsey, D.D., Mary A., daughter of ——— and ——— (———) Maginley, b. June 9, 1846. Norristown, Pa.

Four children, viz: J. Monroe, Jr., Elizabeth Amelia, Sarah, Mary.

VIII—274—J. MONROE NYCE, JR. (245), b. June 27, 1871; married ———, Estelle, daughter of ——— and ——— (———) Ernest. Children.

VIII—275—ELIZABETH A. NYCE (245), b. Feb. 28, 1873; married ———, Frank, son of ——— and ——— (———) Maconachy. 505 Stanbridge St., Norristown, Pa.

Child, Mildred.

IX—283—MILDRED MACONACHY (275).

VIII—276—SARAH NYCE (245), b. May 21, 1878; d. ———; married ———, Robert, son of ——— and ——— (———) Clarke. Cleveland, Ohio.

Child, Kenneth.

IX—285—KENNETH CLARKE (276).

VIII—277—MARY NYCE (245).

VI—235—DANIEL NYCE (21), b. Aug. 11, 1808; d. Aug. 6, 1843; married May 20, 1832, Euphemia, daughter of ——— and ——— (———) Reed, b. ———; d. ———.

Two children, viz: Hannah, Sarah.

VII—286—HANNAH NYCE (235), b. April 20, 1834; d. July 22, 1834.

VII—287—SARAH NYCE (235), b. ———; d. ———; Unm.

VI—236—CATHARINE NYCE (21), b. June 7, 1810, Montgomery Co., Pa.; d. about 1892 at Lanark, Ill.; married Aug. 6, 1832, Samuel, son of George and ——— (Kuhns) Clemmer (by Rev. William W. Price), b. Nov. 17, 1806; d. Norristown, Pa., June 6, 1860. Brethren Church.

Nine children, viz: Benjamin, William N., Jesse, D. Webster, Amanda, Mary, James N., Nyce, John Henry.

VII—288—BENJAMIN CLEMMER (236), b. ———; d. ———, Beatrice, Nebraska; married ———, Malinda, daughter of ——— and ——— (———) Wentzel, of Boyertown, Pa. Plasterer. Brethren. Beatrice, Nebraska.

Two children, viz: Ella, Lillie.

VIII—297—ELLA CLEMMER (288), b. ———; d. ———; Unm.

VIII—298—LILLIE CLEMMER (288), b. ———; d. ———; married ———, Howard, son of ——— and ——— (———) Hopkins.

Child, William.

IX—299—WILLIAM HOPKINS (298), b. ———; married. Spokane, Wash.

VII—289—WILLIAM N. CLEMMER (236), b. ———; d. ———; married ———, Mary Ann, daughter of Samuel and Maria (Riegner) Brunner, b. ———; d. ———. (Samuel Brunner was a son of Peter and grandson of George Brunner, Pioneer.) Grocer. Deacon, Brethren Church. Lanark, Ill.

Three children, viz: Lillie, Rev. William, Frank.

VIII—300—LILLIE CLEMMER (289), b. ———; Unm. Lanark, Ill. Letters unanswered.

VIII—301—REV. WILLIAM CLEMMER (289), b. ———; married. Children.

VIII—302—FRANK CLEMMER (289), b. ———; married 1st, ———; married 2d, ———. Dentist. Chicago, Ill. Children.

VII—290—JESSE CLEMMER (236), b. June 17, 1837; d. ———; married ———, Helena, daughter of ——— and ——— (———) Clemmer, b. ———; d. ———; married 2d, ———, Miller, b. ———. Plasterer. Brethren. Batavia, Ill.

Five children, viz: (1st mar.) Kate, Jane, Ravier, Samuel; (2d mar.) Eva.

VIII—310—KATE CLEMMER (290), b. ———; married ———, George, son of ——— and ——— (———) Tabor, b. ———; d. ———. Nebraska. Six children.

VIII—310—JANE CLEMMER (290), b. ———; married ———, Harry, son of ——— and ——— (———) Horricks. Falls of Schuylkill, Pa. Children.

VIII—312—RAVIER CLEMMER (290), b. ———; d. ———. Myerstown, Pa.

1356297

VIII—313—SAMUEL CLEMMER (290), b. ———. Illinois.

VIII—314—EVA CLEMMER (290), b. ———; married. Batavia, Ill. Children.

VII—291—D. WEBSTER CLEMMER (236), b. Feb. 21, 1840; d. July 30, 1924; married ———, 1865, Sarah, daughter of Jacob and Elizabeth (Landis) Ziegler, b. ———; d. Jan. —, 1917; a. 70-11-11. Served 3 years in Federal Army during Civil War. Real Estate. Church of the Brethren. Was a pioneer member of the First Church of Philadelphia, uniting in 1864. Trooper, Pa.

Six children, viz: Winfield, Harry, Ida, Reinhart Z., Morris, Frank.

VIII—340—WINFIELD CLEMMER (291), b. ———; d. a. 3 months.

VIII—341—HARRY CLEMMER (291), b. ———; d. ———; married ———, Lulu, daughter of ——— and ——— (———) Wilson. Child (adopted).

VIII—342—IDA CLEMMER (291), b. ———; married ———, Dr. Alfred H., son of ——— and ——— (———) Pearse. Physician. Trooper, Pa.

Two children, viz: Ethel, Millicent.

IX—346—ETHEL PEARSE (342), b. May 11, 1890.

IX—347—MILLICENT PEARSE (342), b. Aug. 28, 1911.

VIII—343—DR. REINHART Z. CLEMMER (291), b. Norristown, Pa., Aug. 12, 1877; married Sept. 28, 1904, by Rev. Flook, Kathryn, daughter of Frank and Emma (———) Beckley. Dentist. Church of the Brethren. 1800 Erie Ave., Philadelphia.

Two children, viz: Lenore B., Gwendolyn E.

IX—348—LENORE B. CLEMMER, b. July 16, 1905.

IX—349—GWENDOLYN E. CLEMMER, b. July 19, 1907.

VII—292—AMANDA CLEMMER (236), b. June 20, 1842; d. Nov. 1, 1874.

VII—293—MARY CLEMMER (236), b. Port Providence, Pa., Nov. 4, 1844; married May —, 1871, John, son of William and ——— (———) Force, b. ———; d. ———. Painter. Brethren. Lanark, Ill.

Five children, viz: Harry, Walter, Charles, Eva, Royal.

VIII—350—HARRY FORCE (293), b. Feb. 4, 1872; married.

VIII—351—WALTER FORCE (293), b. Sept. 28, 1874.

VIII—352—CHARLES FORCE (293), b. March 28, 1876; married.

VIII—353—EVA FORCE (293), b. Sept. 21, 1881; married.

VIII—354—ROYAL FORCE (293), b. Nov. 4, 1884; married.

VII—294—JAMES N. CLEMMER (236), b. Skippack, Pa., March 26, 1846; married July 26, 1866, by Rev. Dr. Turner, Caroline T., daughter of James and Jane (———) Buck, b. ———; d. Jan. 2, 1922. Music Teacher; Investment Securities. Methodist Episcopal. 154 Mercer St., Trenton, N. J.

Eight children, viz: Jennie H., James, Warren B., Carrie, Isaac, George B., William F., Elizabeth R.

VIII—370—JENNIE H. CLEMMER (294), b. ———; d. Feb. 2, 1917; married ——— Fryer.

VIII—371—JAMES CLEMMER (294), b. ———; d. 1886.

VIII—372—WARREN B. CLEMMER (294), b. ———; d. 1870.

VIII—373—CARRIE CLEMMER (294), b. ———; d. 1886.

VIII—374—ISAAC CLEMMER (294), b. ———; d. 1886.

VIII—375—GEORGE B. CLEMMER (294), b. ———; married. Wilmington, Del. Children.

VIII—376—WILLIAM F. CLEMMER (294), b. ———; married. Children.

VIII—377—ELIZABETH R. CLEMMER (294), b. ———; Unm.

VII—295—NYCE CLEMMER (236), b. Oct. 21, 1848; d. ———; married ———, Rebecca, daughter of ——— and ——— (———) Hallowell. Bricklayer. Norristown, Pa.

Six children, viz: Charles, George H., ———, ———, ———, ———.

VIII—392—CHARLES CLEMMER (295), b. ———; married.

VIII—393—GEORGE H. CLEMMER (295), b. ———; married ———, Frances, daughter of ——— and ——— (———) Conrad. 1346 Powell St., Norristown, Pa.

Child, Fannie.

IX—400—FANNIE CLEMMER (393), b. ———; married ——— Fellows.

VII—296—JOHN HENRY CLEMMER (236), b. Lumberville, Pa., July 4, 1851; d. Oct. 10, 1911; married April —, 1869, Sybilla, daughter of Jacob and Lydia (———) Schwenk, b. Jan. 15, 1849. Contractor and Bricklayer. Church of the Brethren. 2612 Harvard Ave., Seattle, Wash.

Four children, viz: Adella, Howard S., Bertha Maude, James Quinter.

VIII—411—ADELLA CLEMMER (296), b. Norristown, Pa., July 23, 1870; married June 18, 1900, by Rev. ——— Sharp, George DeClifford, son of Martin and Sarah (———) Myers. Treasurer Winter Garden Theatre. Presbyterian. 2612 Harvard Ave., N., Seattle, Wash.

Child, Howard Kenneth.

IX—415—HOWARD KENNETH MYERS, b. April 14, 1896.

VIII—412—HOWARD S. CLEMMER (296), b. July 9, 1873; married.

VIII—413—BERTHA MAUDE CLEMMER (296), b. Jan. 25, 1878; d. Aug. 19, 1881.

VIII—414—JAMES QUINTER CLEMMER (296), b. Feb. 17, 1881, at Polo, Ill.; married July 31, 1911, by Rev. ——— Smith, Marie, daughter of John and Katherine (———) Rankin, b. June 14, 1880. Owner and Manager Theatre. Seattle, Wash. No children.

VI—237—SAMUEL NYCE (21), b. Green Lane, Pa., Aug. 26, 1813; d. Jan. 5, 1898; married ———, Eliza, daughter of Michael and Margaret (Sellers) Cope, b. March 21, 1816; d. May 19, 1893. Wholesale Produce Dealer. Baptist; wife Reformed. Reading, Pa.

Six children, viz: Mary Amanda, Andora, Catharine, Percival C., Sylvester, Calvin.

VII—416—MARY AMANDA NYCE (237), b. Marlboro Township, Montgomery Co., Pa., Jan. 22, 1835; d. Sept. 17, 1921; married Dec. 24, 1854, by Rev. Aaron Leinbach, Henry P., son of John W. and Harriet (Schwartz) Anthony, b. Morgantown, Pa., Jan. 6, 1825; d. Sept. 3, 1903. Locomotive Engineer; retired 1890. Baptist. 148 W. Douglas St., Reading, Pa.

Thirteen children, viz: Andora, Amelia, Frank S., Ella, Catharine, Alonzo, Anna, Henrietta, Mary, Charles, Alice, Edwin, Henry.

VIII—422—ANDORA E. ANTHONY (416), b. Reading, Pa., Jan. 7, 1856; d. Jan. 10, 1901; married March 1, 1883, by Rev. A. H. Sembower, Harry W., son of George L. and Susanna (Curley) Herrscher, b. April 5, 1859; d. Feb. 11, 1913. Merchant. Reading, Pa.

Child, Jennie.

IX—435—JENNIE HERRSCHER (422), b. Reading, Pa., Sept. 29, 1885; married July 17, 1913, by Rev. E. W. Burke, Bartley A., son of Bartley and Louisa (Eppler) Schrode, b. Aug. 14, 1883. Inspector, P. & R. Ry. Co. 7323 K St., Fox Chase, Philadelphia, Pa. No children.

VIII—423—AMELIA ANTHONY (416), b. Reading, Pa., Oct. 15, 1857; married Jan. 1, 1878, by Rev. Henry E. Paull, Harry, son of Rev. Henry E. and Phillipa (Letcher) Paull, b. Aug. 16, 1856; d. Dec. 21, 1908. Stationary Engineer. Baptist. 148 W. Douglas St., Reading, Pa.

Five children, viz: Harry L., Flora, Ida, May V., Ralph B.

IX—436—HARRY L. PAULL (423), b. Dec. 9, 1878; married 1st, ———, Emma, daughter of ——— and ——— (———) Christ, b. ———; d. ———; married 2d, ———, Emma, daughter of ——— and ——— (———) Maloney. 613 H St., N. W., Washington, D. C. No children (?).

IX—437—FLORA PAULL (423), b. Dec. 19, 1882. Teacher.

IX—438—IDA PAULL (423), b. June 12, 1884; d. May 14, 1891.

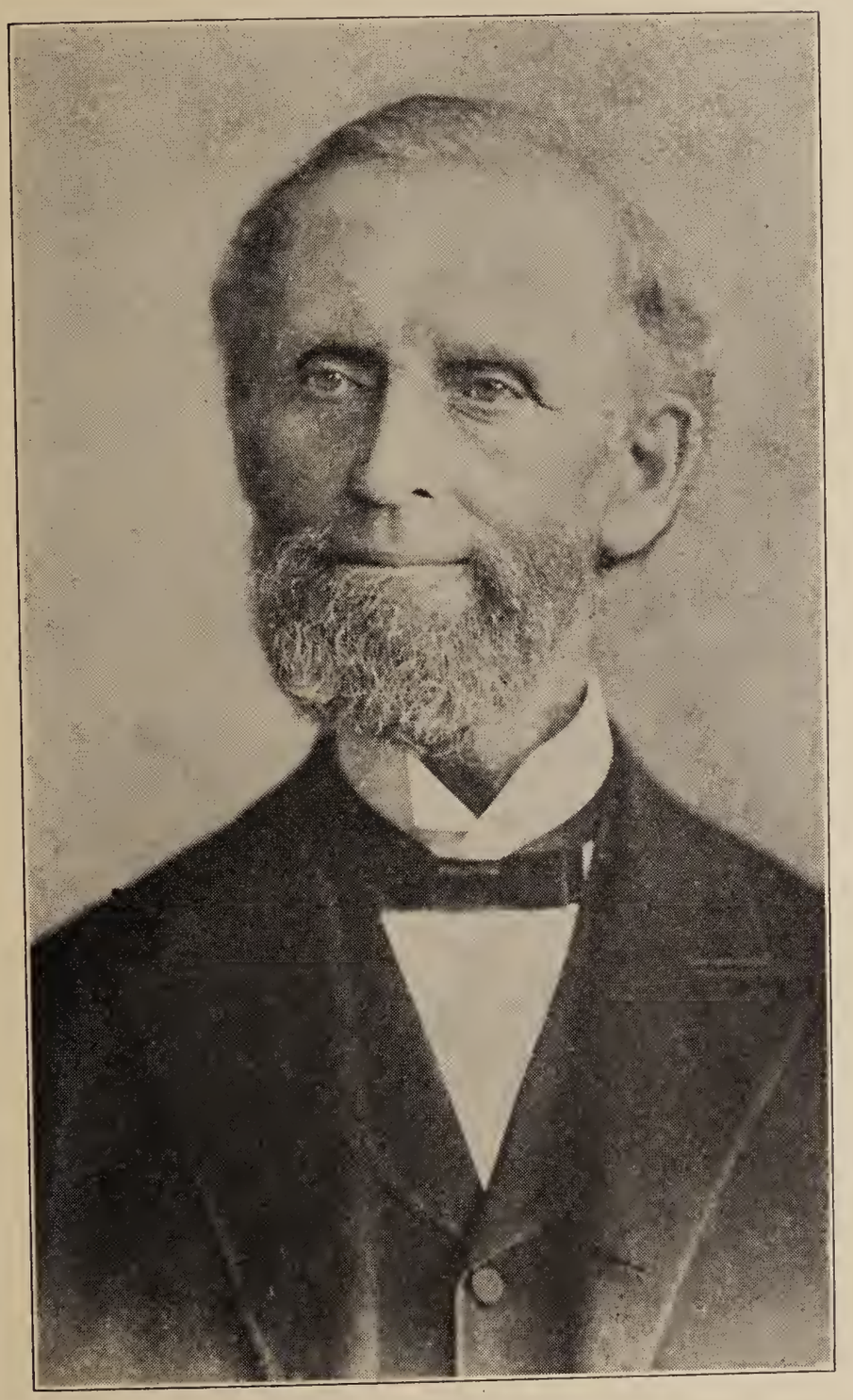

SAMUEL NYCE, NO. 237

IX—439—MAY V. PAULL (423), b. Jan. 29, 1886; Unm. Reporter, *Reading Eagle.*

IX—440—RALPH B. PAULL (423), b. July 11, 1894.

VIII—424—FRANK S. ANTHONY (416), b. Reading, Pa., Oct. 9, 1859; d. June 1, 1922; married ———, Laura, daughter

of William and ——— (———) Heck, b. July 16, 1862; d. Sept. 16, 1920. Supt. Motive Power, Southern Railway. Reading, Pa. No children.

VIII—425—ELLA ANTHONY (416), b. Aug. 4, 1861; d. Sept. 19, 1901.

VIII—426—CATHARINE ANTHONY (416), b. Dec. 13, 1862; married Nov. 24, 1884, by Rev. B. G. Parker, Martin B., son of Joseph and Ellen (Riker) Cookerow, b. Aug. 3, 1863; d. March 20, 1905. Mr. Cookerow, Shoe Merchant; Mrs. Cookerow, Antique Dealer. Baptist. 265 King St., Pottstown, Pa.

Three children, viz: Daisy, Lillie, Isabella M.

IX—441—DAISY COOKEROW (426), b. Pottstown, Pa., Nov. 7, 1881; married June 2, 1909. by Rev. O. P. Smith, Frank R., son of Frank and Mary (———) Vanderstucken. President, Vanderstucken-Ewing Construction Co. of Bethlehem, Pa. Pottstown, Pa.

Child, Virginia.

X—444—VIRGINIA VANDERSTUCKEN (441), b. March 27, 1912.

IX—442—LILLIE COOKEROW (426), b. Oct. 16, 1885; d. Dec. 28, 1887.

IX—443—ISABELLA M. COOKEROW (426), b. July 1, 1891; d. May 18, 1906.

VIII—427—ALONZO G. ANTHONY (416), b. Reading, Pa., Sept. 14, 1864; married at Sterling, Kansas, by Rev. John L. Scott, Mary Irene, daughter of John and Annie L. (———) Seeley, b. ———; d. ———; married 2d, May 22, 1906, by Rev. J. A. Maxwell, Lillie, daughter of Aaron and Katharine (———) Leas, b. June 29, 1868. Proof-reader. 920 K St., N. E., Washington, D. C.

Four children, viz: (1st mar.) Annie I., Hattie I., Marie E.; (2d mar.) Aaron R.

IX—446—ANNIE I. ANTHONY (427), b. Aug. 15, 1889.

IX—447—HATTIE I. ANTHONY (427), b. Oct. 29, 1891.

IX—448—MARIE E. ANTHONY (427), b. Aug. 16, 1893.

IX—449—AARON R. ANTHONY (427), b. Aug. 1, 1907.

VIII—428—ANNA ANTHONY (416), b. July 9, 1866; d. Oct. 7, 1877.

VIII—429—HENRIETTA ANTHONY (416), b. March 6, 1868; d. Aug. 9, 1868.

VIII—430—MARY ANTHONY (416), b. Oct. 5, 1869; d. July 17, 1870.

VIII—431—CHARLES ANTHONY (416), b. Dec. 14, 1870; married ———, Amanda, daughter of ——— and ——— (———) Lindermuth, b. ———; d. May —, 1911. Baptist. 436 Spruce St., Reading, Pa.

Child, Helen.

IX—450—HELEN ANTHONY (431), b. ———; married Dr. L. H. Redpath. Earlville, Pa. Letters unanswered.

VIII—432—ALICE ANTHONY (416), b. Feb. 18, 1872; married ———, Edgar, son of ——— and ——— (———) Knox. Ely, Nevada. Letters unanswered.

Two children, viz: Ryland, Mary.

IX—451—RYLAND KNOX (432).

IX—452—MARY KNOX (432).

VIII—433—EDWIN ANTHONY (416), b. Sept. 15, 1873; d. Dec. 1, 1875.

VIII—434—HENRY ANTHONY (416), b. March 10, 1876; married ———, Florence, daughter of ——— and ——— (———) Leiby. 333 N. 52d St., Philadelphia, Pa. Letters unanswered.

Two children, viz: Grace, Irma.

IX—453—GRACE ANTHONY (434).

IX—454—IRMA ANTHONY (434).

VII—417—ANDORA NYCE (237), b. Sept. 17, 1836; d. 1913; married Dec. 21, 1854, by Rev. William Pauli, Hiram M., son of ——— and ——— (———) Goodman. Reading, Pa.

Four children, viz: Mary, Lillie, Howard, Calvin.

VIII—455—MARY GOODMAN (417), b. May 15, 1856; married ———, Frank, son of ——— and ——— (———) Erskine. Brockton, Mass. Letters unanswered.

Two children, viz: Frank, Irvin.

IX—459—FRANK ERSKINE (455), b. Oct. —, 1874.

IX—460—IRVIN ERSKINE (455), b. Dec. 25, 1877.

VIII—456—LILLIE GOODMAN (417), b. ———; d. young.

VIII—457—HOWARD GOODMAN (417), b. July —, 1862; married ———, Maggie, daughter of ——— and ———

(———) Smith. 1226 Greenwich St., Reading, Pa. Letters unanswered.

Four children, viz: Howard, Helen, Byron, Nyce.

IX—461—HOWARD GOODMAN (457).

IX—462—HELEN GOODMAN (457).

IX—463—BYRON GOODMAN (457).

IX—464—NYCE GOODMAN (457).

VIII—458—CALVIN GOODMAN (417), b. July —, 1869; married ———, Rose, daughter of ——— and ——— (———) Saylor. 629 N. 12th St., Reading, Pa. Letters unanswered.

Child, Paul S.

IX—465—PAUL S. GOODMAN (458).

VII—418—CATHARINE NYCE (237), b. near Green Lane, Pa., Feb. 16, 1838; d. May 11, 1911; married Nov. 1, 1859, by Rev. Leinbach, Amos, son of Henry and Catharine (Hoffman) Guth, b. Jan. 6, 1836; d. Nov. 1, 1912. Merchant; retired. She, Brethren; he, Baptist. Reading, Pa.

Four children, viz: Elmira, Annie, Lillie, Rosa.

VIII—466—ELMIRA GUTH (418), b. Aug. 18, 1860; d. March —, 1861.

VIII—467—ANNIE GUTH (418), b. Reading, Pa., Jan. 23, 1863; married Sept. 28, 1882, by Rev. A. H. Sembower, Allen, son of Aaron and Susanna (Royer) Messinger, b. Oct. 26, 1857; d. May 12, 1917. Traveling Salesman; Mrs. M., Supt. Stauffer Building. Baptist. 62 S. 6th St., Reading, Pa.

Two children, viz: Lillian, Madeline.

IX—470—LILLIAN MESSINGER (467), b. Oct. 20, 1883; married June 6, 1907, Charles A., son of ——— and ——— (———) Phillips. Electrical Engineer. Cartaret, N. J.

Child, C. Alan.

X—472—C. ALAN PHILLIPS (470).

IX—471—MADELINE MESSINGER (467), b. May 12, 1885; married May 12, 1909, Burton, son of ——— and ——— (———) Kline. Editor, *Sunday Transcript, N. Y. Tribune.*

Child, Jane.

X—473—JANE KLINE (471).

VIII—468—LILLIE GUTH (418), b. Reading, Pa., Nov. 25, 1865; married Sept. 17, 1885, by Rev. ——— Deitz, Howard

Fahs, son of Soloman and Rachel (Fahs) Hoffmaster. Locomotive Engineer. Baptist. 150 S. 5th St., Reading, Pa.

Two children, viz: Howard Fahs, Jr., Floyd Guth.

IX—474—HOWARD FAHS HOFFMASTER, JR. (468), b. Dec. 8, 1888; married at Houston, Texas, March 30, 1918, Eulalie Louise, daughter of ——— and ——— (———) Philibert. Traffic Manager, Oil Co. 215 E. Central St., Arkansas City, Kansas. Mr. Hoffmaster was 1st Lieutenant Q. M. C., 33d Div. A. E. F. Enlisted May —, 1917; discharged May —, 1919.

Child, Betty Jean.

X—476—BETTY JEAN HOFFMASTER (474), b. Tulsa, Okla., March 1, 1921.

VIII—469—ROSA GUTH (418), b. Dec. 17, 1869; married HARRY E. NYCE (No. 477).

VII—419—PERCIVAL C. NYCE (237), b. near Green Lane, Pa., Oct. 22, 1839; d. Sept. 18, 1923; married Aug. 4, 1859, Cecelia E., daughter of ——— and ——— (———) Trego. Produce and Commission Merchant. Brethren. 529 Greenwich St., Reading, Pa.

Child, Harry E.

VIII—477—HARRY E. NYCE (419), b. Jan. 22, 1860; married 1st, ———, Ella, daughter of ——— and ——— (———) Benson, b. ———; d. ———; married 2d, March 6, 1895, ROSA, daughter of Amos and CATHARINE (NYCE) Guth, No. 469. Philadelphia, Pa.

Two children (of 1st mar.), viz: Percival C., Jr., Elsie C.

IX—478—PERCIVAL C. NYCE, JR. (477).

IX—479—ELSIE C. NYCE (477).

VII—420—SYLVESTER NYCE (237), b. Jan. 21, 1843; d. Feb. 9, 1860; Unm.

VII—421—CALVIN S. NYCE (237), b. ———; married ———, Kate, daughter of ——— and ——— (———) Houder. Pasadena, Cal. Letters unanswered.

Six children, viz: Martha, Samuel, Daniel, Ida, Celeste, Sylvester.

VIII—480—MARTHA NYCE (421), b. June 5, 1877; married ———, Howard, son of ——— and ——— (———) Brown. Children? Letters unanswered.

VIII—481—SAMUEL NYCE (421), b. July 22, 1878; d. Sept. —, 1878.

VIII—482—DANIEL NYCE (421), July 22, 1878.

VIII—483—IDA NYCE (421), b. Sept. 11, 1879; married ———, William T., son of ——— and ——— (———) Root. Children? Letters unanswered.

VIII—484—CELESTE NYCE (421), b. ———; Unm.

VIII—485—SYLVESTER NYCE (421), b. ———; d. ———.

VI—238—JOEL NYCE (21), b. Marlboro Township, Montgomery Co., Pa., Feb. 18, 1816; d. March 20, 1855; married 1st, March 20, 1852, by Rev. Samuel Harley, Harriet, daughter of John and Esther (Bertolet) Detwiler, b. Feb. 8, 1826; d. Dec. 17, 1862; (she married 2d, Henry, son of Abraham and Christina (Giesby) Harley, b. Oct. 7, 1804; d. June 13, 1883). Near Green Lane, Pa.

Child (1st mar.), Esther Elmira.

VII—495—ESTHER ELMIRA NYCE (238), b. Jan. 14, 1853; d. ———; married ———, Jacob, son of ——— and ——— (———) Umstead. Children?

VI—239—ELIZABETH NYCE (21), b. June 15, 1822; d. Oct. 26, 1864; married 1st, Dec. 4, 1842, by Rev. G. Hoffman, John, son of ——— and ——— (———) Reed, b. 1819; d. Nov. 28, 1846; married 2d, Jan. 9, 1851, Augustus F., son of ——— and ——— (———) Christman, b. Aug. 19, 1824; d. Nov. 17, 1894.

Four children, viz: (1st mar.) Theodore, George, John; (2d mar.) Wilson H.

VII—500—THEODORE REED (239), b. May 13, 1845; drowned Dec. 19, 1847.

VII—501—GEORGE REED (239).

VII—502—JOHN REED (239).

VII—503—WILSON H. CHRISTMAN (239), b. Aug. 12, 1854; d. Jan. 13, 1916; married Dec. 13, 1879, Sarah Z., daughter of Adam and Eleanor (Coryell) Garber. 1064 Willow St., Norristown, Pa.

Child, Rebecca T.

VIII—504—REBECCA T. CHRISTMAN (503), b. Dec. 24, 1880.

VI—240—JESSE P. NYCE (21), b. Oct. 2, 1826; d. Nov. 12, 1871; married Jan. 14, 1865, Sarah K., daughter of Rev. John and Mary (Kerper) Gotwals, b. March 17, 1840; d. Nov. 20, 1909. Norristown, Pa.

Three children, viz: Son unnamed, Son unnamed, Rev. William G.

VII—505—Son stillborn, Jan. 2, 1867.

VII—506—Son stillborn, April 3, 1868.

VII—507—REV. WILLIAM G. NYCE (240), b. Oct. 12, 1869; married Jan. 1, 1903, by Rev. L. M. Keim, Lena, daughter of Jonathan H. and Margaret (Crossley) Keim, b. Aug. 26, 1878. Minister, Brethren Church, since 1901; Pastor, Church of the Brethren, Harmonyville, Pa., since Jan. 1, 1913. Pottstown, Pa. No children.

V—22—SUSAN PRICE (8), b. ———; d. ———; buried at the Church of the Brethren, Upper Dublin; married ———, Henry, son of ——— and ——— (———) Moyer, b. ———; d. ———.

Some of their children were Hannah, Henry, Abraham, Jonas, Barbara.

VI—510—HANNAH MOYER (22).

VI—511—HENRY MOYER (22).

VI—512—ABRAHAM MOYER (22).

VI—513—JONAS MOYER (22).

VI—514—BARBARA MOYER (22), b. ———; married 1st, ———, ———, son of ——— and ——— (———) Geiger, b. ———; d. ———; married 2d, ———, ———, son of ——— and ——— (———) Smith. Children?

V—23—REV. WILLIAM W. PRICE (8), b. Aug. 29, 1789; d. Aug. 7, 1849; married 1813, Mary, daughter of Rev. John and Barbara (Funk) Reiff, b. July 25, 1794; d. Oct. 16, 1873.

When about twelve years old, at a time when he was recovering from a severe attack of sickness, he, without any training, painted the original picture of the homestead buildings, a reproduction of same found herein; at 16 he was apprenticed to the tailoring trade; arriving at manhood he taught school for some years and after his marriage began farming on a portion of the old homestead, conveyed to him by his parents April 12, 1819, and on which he made his life-long residence.

He was elected minister in the Brethren church in 1814 and advanced to the Bishop's office about 1830.

He was a poet of no mean abilities and wrote a number of hymns and poems of considerable length, all in German. There was published at Ephrata, Pa., in 1858, a collection of his German hymns, many of them being translations by him of popular English hymns, with a large number of his own composing.

Mr. A. H. Cassel, writing of his life, said:

REPRODUCTION OF WM. W. PRICE'S (NO. 23) PAINTING OF THE PRICE HOMESTEAD, LOWER SALFORD TOWNSHIP, MONTGOMERY COUNTY, PA., 1801

VII—505—Son stillborn, Jan. 2, 1867.

VII—506—Son stillborn, April 3, 1868.

VII—507—REV. WILLIAM G. NYCE (240), b. Oct. 12, 1869; married Jan. 1, 1903, by Rev. L. M. Keim, Lena, daughter of Jonathan H. and Margaret (Crossley) Keim, b. Aug. 26, 1878. Minister, Brethren Church, since 1901; Pastor, Church of the Brethren, Harmonyville, Pa., since Jan. 1, 1913. Pottstown, Pa. No children.

V—22—SUSAN PRICE (8), b. ———; d. ———; buried at the Church of the Brethren, Upper Dublin; married ———, Henry, son of ——— and ——— (———) Moyer, b. ———; d. ———.

Some of their children were Hannah, Henry, Abraham, Jonas, Barbara.

VI—510—HANNAH MOYER (22).

VI—511—HENRY MOYER (22).

VI—512—ABRAHAM MOYER (22).

VI—513—JONAS MOYER (22).

VI—514—BARBARA MOYER (22), b. ———; married 1st, ———, ———, son of ——— and ——— (———) Geiger, b. ———; d. ———; married 2d, ———, ———, son of ——— and ——— (———) Smith. Children?

V—23—REV. WILLIAM W. PRICE (8), b. Aug. 29, 1789; d. Aug. 7, 1849; married 1813, Mary, daughter of Rev. John and Barbara (Funk) Reiff, b. July 25, 1794; d. Oct. 16, 1873.

When about twelve years old, at a time when he was recovering from a severe attack of sickness, he, without any training, painted the original picture of the homestead buildings, a reproduction of same found herein; at 16 he was apprenticed to the tailoring trade; arriving at manhood he taught school for some years and after his marriage began farming on a portion of the old homestead, conveyed to him by his parents April 12, 1819, and on which he made his life-long residence.

He was elected minister in the Brethren church in 1814 and advanced to the Bishop's office about 1830.

He was a poet of no mean abilities and wrote a number of hymns and poems of considerable length, all in German. There was published at Ephrata, Pa., in 1858, a collection of his German hymns, many of them being translations by him of popular English hymns, with a large number of his own composing.

Mr. A. H. Cassel, writing of his life, said:

"Of him it may well be said, 'He preached the word; was instant, in season and out of season,' sowing the divine seed on every side. Beside the cares of a large family and the faithful discharge of duties to the church at home, he traveled a great deal as an Evangelist, visiting the surrounding churches and assisting them at their councils, communion seasons, etc. Occasionally he also took far trips as missionary to other states, and visited many of the churches in Maryland, Virginia and through the interior of Ohio, long before our modern facilities for travel had been established, going in his own conveyance and also at his own expense, thus practically enforcing the precept: 'Freely ye have received, freely give.' As he was a preacher of more than ordinary ability, he had many calls from other denominations outside of his own people to labor for them in the work of the ministry. He had a powerful voice and a very retentive memory. Besides his fame as a preacher he was also a great vocalist, having a thorough understanding of the science of music, and sang with a wonderful command and compass of voice. He was in many respects far ahead of the times in which he lived, especially in matters relating to the church; as for instance, he favored meetings for social prayer and praise when they were persistently opposed by the church, but he persevered amidst a great deal of opposition until he finally succeeded in establishing them and that too so firmly that they have since become the order of the church everywhere. He was also a great friend and advocate of Sunday schools at a time when they were yet very unpopular among the Brethren; now they are cherished throughout the fraternity."

Ten children, viz: Lydia, Nathan, Catharine R., Mary R., Elizabeth R., Timothy, Sophia, Magdalena, Benjamin, William.

VI—540—LYDIA PRICE (23), b. March 29, 1817; d. Oct. 4, 1853; married ———, Elias, son of ——— and ——— (———) Kurtz, b. ———; d. in Ohio.

Child, William P.

VII—550—WILLIAM P. KURTZ (540), b. ———; married ———, Ella, daughter of ——— and ——— (———) ———, and widow of ——— Bush. Molder. Royersford, Pa. No children.

VII—541—NATHAN PRICE (23), b. ———; d. ———; married ———, Magdalena, daughter of ——— and ——— (———) ———, b. ———; d. ———. (After Mr. Price's death, she married ——— Schroyer.) Said to have been four children.

VII—542—CATHARINE R. PRICE (23), b. ———; d. Aug. 10, 1903; Unm.

VII—543—MARY R. PRICE (23), b. March 28, 1820; d. Dec. 3, 1909; married Dec. 4, 1841, John M., son of Jacob and Esther (Mock) Fisher, b. near Zieglerville, Pa., Aug. 5, 1816; d. Nov. 8, 1901. No children.

Both members Church of the Brethren; Mrs. Fisher during her lifetime read the Bible through twenty-two times. Mr. Fisher settled in Pottstown in 1858; he was a cabinet-maker by trade and he opened a furniture store on N. Charlotte St., where he long did a successful business; about 1888 he sold his business to A. G. Shetler & Co., he remaining in the firm until his death. He was a citizen who commanded the respect of all and was a worthy man in every sense of the word.

VII—544—ELIZABETH R. PRICE (23), b. Sept. 1, 1821; d. Jan. 30, 1895; married Jan. 18, 1846, by Rev. Jacob Reiner, Samuel H., son of Yellis and Mary (Harley) Cassel, b. Oct. 28, 1809; d. Feb. 17, 1894. Brethren. Harleysville, Pa.

Mr. Cassel had first married Catharine Anderson, No. 3054. He was a clerk in the store of his uncle, Jacob S. Harley, at Franconia Square; about 1833, with his uncle, purchased the store at Harleysville; about 1841, he acquired his uncle's interest in the same and in 1843 he purchased the realty. About one year later he was appointed Postmaster, which office he held until April, 1858. In 1848, he built a new store building at the crossroads and early in the spring of 1851, Jonas D. Moyer, later of Dublin, Pa., was taken in as a partner, the firm being Moyer & Cassel, which continued until Jan., 1854, when Jesse Y. Heckler was admitted as a third partner and this firm so continued until 1858 when Mr. Moyer purchased the store at Line Lexington and Mr. Cassel retired and opened a flour and feed store which he continued until 1861, when he opened a hardware store. This he successfully ran until about 1873 when he gave up mercantile life. James Y. Heckler says, "He was an active and enterprising business man and persevering in his purposes. The village owes much to him for its former prosperity and improvements."

Three children, viz: Rosalinda P., Rev. Franklin P., Mary P.

VII—555—ROSALINDA P. CASSEL (544), b. Feb. 22, 1847; d. ———; married Jan. 18, 1872, Samuel S., son of ——— and ——— (———) Kalebaugh, b. ———; d. ———. Farmer. Prairie Center, Kansas.

Twelve children, viz: Mary C., William C., Samuel C., Jesse C., Harvey C., Lemuel H., Samuel P., Lizzie C., Debbie A. C., Trostle D. C., Katie M. C., Daniel.

VIII—558—MARY C. KALEBAUGH (555), b. Oct. 8, 1872; d. ———; married at Gardner, Kansas, by Rev. William Miller, Charles, son of Adam and Susan C. (———-) Arnold. Seattle, Washington.

Four children, viz: Anna M., Rose Edna, Susan Irene, Thelma Nadiene.

IX—570—ANNA M. ARNOLD (558), b. Oct. 18, 1898; married ———, J. L., son of ——— and ——— (———) Harris. Lostine, Oregon.

Two children, viz: George M., Jack S.

X—574—GEORGE M. HARRIS (570), b. Sept. 12, 1920.

X—575—JACK S. HARRIS (570), b. Sept. 12, 1920.

IX—571—ROSE EDNA ARNOLD (558), b. Feb. 11, 1902.

IX—572—SUSAN IRENE ARNOLD (558), b. July 5, 1904.

IX—573—THELMA NADIENE ARNOLD (558), b. Nov. 21, 1905.

VIII—559—WILLIAM C. KALEBAUGH (555), b. Jan. 22, 1874; d. ———.

VIII—560—SAMUEL C. KALEBAUGH (555), b. Jan. 22, 1875; d. March 30, 1875.

VIII—561—JESSE C. KALEBAUGH (555), b. May 11, 1876; married Aug. 7, 1902, by Rev. F. H. Bradley, Martha, daughter of B. J. and Rebecca (———) Armstrong, b. Nov. 28, 1883.

Five children, viz: James Loral, Jesse Marvin, John Orvin, Martha Larea, Benjamin Trostle.

IX—576—JAMES LORAL KALEBAUGH (561), b. Aug. 2, 1903.

IX—577—JESSE MARVIN KALEBAUGH (561), b. May 14, 1906.

IX—578—JOHN ORVIN KALEBAUGH (561), b. Nov. 25, 1909.

IX—579—MARTHA LAREA KALEBAUGH (561), b. Aug. 31, 1911.

IX—580—BENJAMIN TROSTLE KALEBAUGH (561), b. Sept. 26, 1913.

VIII—562—HARVEY C. KALEBAUGH (555), b. March 16, 1877; d. Aug. 31, 1877.

VIII—563—LEMUEL H. KALEBAUGH (555), b. Nov. 3, 1878; d. Jan. 5, 1879.

VIII—564—SAMUEL P. KALEBAUGH (555), b. Dec. 28, 1879; d. Jan. 5, 1879.

VIII—565—LIZZIE C. KALEBAUGH (555), b. March 24, 1881.

VIII—566—DEBORAH A. C. KALEBAUGH (555), b. Abilene, Kansas, March 18, 1884; married July 28, 1914, by Rev. Thos. S. Johnson, George, son of John and Mary (Rogers) Welch, b. Jan. 22, 1885. Farmer. R. D. 1, Wapato, Wash.

Child, George, Jr.

IX—571—GEORGE WELCH, JR. (566), b. July 21, 1916.

VIII—567—TROSTLE D. C. KALEBAUGH (555), b. Abilene, Kansas, Nov. 17, 1888; married at Cape Vincent, N. Y., June 5, 1912, by Rev. Walter E. Cook, Fannie S., daughter of W. C. and Annie (———) Wills, b. June 7, 1870. Locomotive Engineer. 3512 Metropolitan Ave., Kansas City, Mo. No children.

VIII—568—KATIE M. C. KALEBAUGH (555), b. Feb. 5, 1891; d. Feb. 22, 1891.

VIII—569—DANIEL KALEBAUGH (555).

VII—556—REV. FRANKLIN P. CASSEL (544), b. L. Salford, Pa., Dec. 16, 1849; d. July 9, 1924; married Dec. 23, 1870, by Rev. Samuel Harley, Kate, daughter of John and Anna Mary (Doub) Haag, b. in Germany, Sept. 23, 1846; d. March 4, 1923. In 1876 Mr. Cassel settled in Lansdale and engaged in the seed business, was associated with his son Samuel under the firm name of F. P. Cassel & Son, was active in business until 1920 when he retired. Elected to the ministry before 1877; Elder, Hatfield Church about 1884. Church of the Brethren. Lansdale, Pa.

Seven children, viz: Elizabeth H., Mary H., Miriam H., Lydia H., Sarah H., Samuel H., Naomi H.

VIII—582—ELIZABETH H. CASSEL (556), b. Sept. 4, 1872.

VIII—583—MARY H. CASSEL (556), b. Jan. 3, 1875.

VIII—584—MIRIAM H. CASSEL (556), b. Feb. 27, 1877.

VIII—585—LYDIA H. CASSEL (556), b. Feb. 3, 1880; married March 15, 1905, by Rev. F. P. Cassel, Abraham S., son of Rev. Benjamin and Sarah (Stauffer) Hottel, b. Nov. 26, 1880. Lumber Dealer. Church of the Brethren. Quakertown, Pa.

Three children, viz: Abraham S., Jr., Catharine May, Benjamin Franklin.

IX—589—ABRAHAM S. HOTTEL, JR., (585), b. Oct. 3, 1906.

IX—590—CATHARINE MAY HOTTEL (585), b. May 13, 1908.

IX—591—BENJAMIN FRANKLIN HOTTEL (585), b. Oct. 20, 1909.

VIII—586—SARAH H. CASSEL (556), b. Feb. 12, 1883; d. Aug. 27, 1901.

VIII—587—SAMUEL H. CASSEL (556), b. Lansdale, Pa., June 7, 1886; married Dec. 14, 1910, by Rev. F. P. Cassel, Elizabeth L., daughter of Robert and Emily (Lukens) Edwards, b. May 28, 1886. Merchant. Lansdale, Pa.

Two children, viz: Samuel H., Jr., Robert E.

IX—592—SAMUEL H. CASSEL, JR. (587), b. Aug. 19, 1913.

IX—593—ROBERT E. CASSEL (587), b. Dec. 11, 1914.

VIII—588—NAOMI H. CASSEL (556), b. Oct. 28, 1889; d. March 14, 1890.

VII—557—MARY P. CASSEL (544), b. Jan. 20, 1858; d. Feb. 22, 1925; married April 6, 1878, by Rev. Jesse P. Hetrick, Peter M., son of William and Barbara (Metz) Frederick, b. Feb. 25, 1859. Retired Farmer. Deacon; Church of the Brethren. Lansdale, Pa.

Five children, viz: Minnie M. C., William C., Elizabeth C., Nelson C., Emma L. C.

VIII—594—MINNIE M. C. FREDERICK (557), b. Dec. 11, 1878; married April 6, 1899, by Rev. Hillary Krouthammel, Osborne, son of ——— and ——— (———) Jones. Insurance. Baptist. Lansdale, Pa.

Child, Ethel.

IX—599—ETHEL JONES (594), b. Aug. 24, 1900.

VIII—595—WILLIAM C. FREDERICK (557), b. Oct. 1, 1880; married June —, 1906, by Rev. Hillary Krouthammel, Bertha, daughter of John and Martha (Bennett) Delaney. Farmer. Church of the Brethren. Lansdale, Pa. No children.

VIII—596—ELIZABETH C. FREDERICK (557), b. Dec. 5, 1881; d. Aug. 1, 1900.

VIII—597—NELSON C. FREDERICK (557), b. Oct. 5, 1885; d. Feb. 22, 1903.

VIII—598—EMMA L. C. FREDERICK (557), b. July 31, 1889.

VI—545—TIMOTHY PRICE (23), b. ———; d. 1894; married ———, Fannie, daughter of Henry and Catharine (Kolb) Gotwals, b. ———; d. ———. Lived for a time at Annville, Pa.

Child, Mary.

VII—600—MARY PRICE (545), b. ———; d. young.

VI—546—SOPHIA PRICE (23), b. March 12, 1830; d. Oct. 29, 1915; married Jan. 9, 1852, Ignatius, son of Morris and Magdalena (Fry) Kern, b. Wagenstadt, district of Fensingen, Grand Duchy of Baden, July 27, 1819; d. Oct. 20, 1894. Farmer. Brethren. Near Royersford, Pa.

Nine children, viz: Rev. William P., Mary, Jeremiah P., Rev. Franklin P., Samuel P., Lizzie P., Edwin P., Benjamin P., Reuben P.

VII—601—REV. WILLIAM P. KERN (546), b. March 12, 1830; d. March 3, 1921; married 1st, June 3, 1876, Hannah H., daughter of Daniel D. and Ruth (Haldeman) Harley, b. July 2, 1853; d. in Okla., June 2, 1908; married 2d, Nov. 1, 1910, Ida V., daughter of Crispus S. and Eliza A. (Lane) Wright, and widow of Joel H. Harley, b. April 20, 1856; d. Feb. 8, 1920. Retired Farmer. Elected to the ministry of the Brethren in Christ, at Blackwell, Okla., May 1, 1903. Trappe, Pa.

Thirteen children; names of eight obtained; the others died in infancy, viz: Angeline, Jeremiah H., Milton H., Amanda, Samuel H., Avery, Isaiah, Daniel.

VIII—610—ANGELINE KERN (601), b. Nov. 28, 1878; married ———, Art, son of ——— and ——— (———) Lee. Blackwell, Okla. Letters unanswered.

Four children, viz: Gage K., Beulah, Harry, Dorothy.

IX—621—GAGE K. LEE (610).

IX—622—BEULAH LEE (610), b. July 26, 1904.

IX—623—HARRY LEE (610).

IX—624—DOROTHY LEE (610), b. Nov. —, 1916.

VIII—611—JEREMIAH H. KERN (601), b. Nov. 2, 1879.

VIII—612—MILTON H. KERN (601), b. Sept. 29, 1880; married ———, Lola, daughter of ——— and ——— (———) Wright. Farmer. Blackwell, Okla.

Four children, viz: Fannie, Forrest, Ruth, Milton Lyle.

IX—625—FANNIE W. KERN (612), b. July 29, 1903.

IX—626—FORREST W. KERN (612), b. Oct. 23, 1905.

IX—627—RUTH W. KERN (612), b. Nov. 6, 1908.

IX—628—MILTON LYLE KERN (612), b. Jan. 3, 1916.

VIII—613—AMANDA KERN (601), b. Aug. 19, 1882.

VIII—614—SAMUEL H. KERN (601), b. July 13, 1883; d. July 22, 1883.

VIII—615—AVERY KERN (601), b. Sept. 19, ——; d. July 30, ——; aged 10 mo., 1 d.

VIII—616—ISAIAH KERN (601), b. Dec. 7, 1887; d. July 30, 1888.

VIII—617—DANIEL KERN (601).

VII—602—MARY KERN (546), b. Feb. 6, 1855; d. Jan. 20, 1873; Unm.

VII—603—JEREMIAH P. KERN (546), b. near Harleysville, Pa., Nov. 26, 1856; married 1st, Dec. 25, 1879, by Rev. John Cassel, Lizzie, daughter of John and Sarah (Gotwals) Cassel, b. ———; d. ———; married 2d, March 6, 1900, by Rev. Jacob N. Engle, Lizzie, daughter of Benjamin and Anna (Engle) Gish. City and Farm Loans. Brethren in Christ. 306 E. 7th St., Abilene, Kansas.

Eight children, all of first marriage, viz: Sarah, John, Alice, Edwin, Effie, Naomi, Benjamin, Paul.

VIII—629—SARAH KERN (603), b. April 14, 1881; married June 28, 1900, by Rev. Buckner, George U., son of Rev. William H. and Elizabeth (Harley) Hess, b. Trappe, Pa., July 15, 1877; d. March 10, 1924. Contractor and Builder. Brethren (Prog.). Hamlin, Kansas.

Seven children, viz: Carl, Virgil, Alice, Elizabeth, Pearl, Everett, Norman.

IX—637—CARL HESS (629), b. April 30, 1902.

IX—638—VIRGIL HESS (629), b. Sept. 4, 1904.

IX—639—ALICE HESS (629), b. Feb. 2, 1906.

IX—640—ELIZABETH HESS (629), b. April 13, 1910.

IX—641—PEARL HESS (629), b. Dec. 13, 1912.

IX—642—EVERETT HESS (629), b. July 3, 1914.

IX—643—NORMAN HESS (629), b. March 13, 1917.

VIII—630—JOHN KERN (603), b. Nov. 11, 1883; d. July 5, 1884.

VIII—631—ALICE KERN (603), b. Sept. 29, 1885; married March 9, 1904, Levi J., son of Reul and Evaline (———) Smith, b. Oct. 9, 1880. Farmer and Cattle Feeder. Church of the Brethren. Morrill, Kansas. No children.

VIII—632—EDWIN KERN (603), b. March 26, 1887; married ———, Alta, daughter of ——— and ——— (———) McClure. Hamlin, Kansas. Children? Letters unanswered.

VIII—633—EFFIE KERN (603), b. June 14, 1891; married ———, Howard, son of ——— and ——— (———) Mann. 1323 N. La Salle St., Chicago, Ill. Children? Letters unanswered.

VIII—634—NAOMI KERN (603), b. Dec. 31, 1892; married ———, Harvey, son of ——— and ——— (———) Lady, b. ———; d. at Bulawayo, South Africa, Dec. 7, 1920. Missionaries. Brethren in Christ. South Africa. Children?

VIII—635—BENJAMIN KERN (603), b. Sept. 29, 1894; married ———, Bertha, daughter of ——— and ——— (———) Carlson. Y. M. C. A. 882 S. Wabash Ave., Chicago, Ill. Children?

VIII—636—PAUL KERN (603), b. Jan. 28, 1897; married ———, Jennie, daughter of ——— and ——— (———) Hanson. 5203 Sixth Ave., Brooklyn, N. Y. Children?

VII—604—REV. FRANKLIN P. KERN (546), b. Royersford, Pa., July 25, 1859; married Feb. 2, 1884, by the Rev. Christian Haldenman, Clara, daughter of Leonard and Elizabeth (———) Sweed. Farmer and Minister. Church of God. Lisbon, N. D.

Ten children, viz: Isaiah, Elizabeth, Abraham, John Henry, Archibald, Jesse, Mary Jane, Ruth, Anna, Clara Mae.

VIII—665—ISAIAH KERN (604), b. April 1, 1885; d. Same day.

VIII—666—ELIZABETH KERN (604), b. April 5, 1886; d. April 6, 1886.

VIII—667—ABRAHAM KERN (604), b. April 30, 1887; married ———, Minnie, daughter of ——— and ——— (———) Wells. Hiawatha, Kansas. Children?

VIII—668—JOHN HENRY KERN (604), b. Hamlin, Kansas, Oct. 24, 1888; married at Bigelow, Mo., Feb. 16, 1920, by Rev. O. W. Adams, Minnie, daughter of Charles H. and Katharine (———) Roe. Farmer. Church of Christ. Lisbon, N. D.

Two children, viz: Wilma Mabine, Clair Wilbur.

IX—679—WILMA MABINE KERN (668), b. Jan. 27, 1921.

IX—680—CLAIR WILBUR KERN (668), b. May 3, 1923.

VIII—669—ARCHIBALD KERN (604), b. April 30, 1887; d. Feb. 9, 1897.

VIII—670—JESSE KERN (604), b. Hamlin, Kansas, Aug. 4, 1893; married March 22, ——, Ione, daughter of ——— and ——— (———) Hughes. R. R. Shop Employee. "R. U. B." Horton, Kansas.

Four children, viz: Forest Hughes, Dale Franklin, Dayton Keith, Ruth Louise.

IX—681—FOREST HUGHES KERN (670), b. Feb. 21, 1917.

IX—682—DALE FRANKLIN KERN (670), b. July 4, 1918.

IX—683—DAYTON KEITH KERN (670), b. April 17, 1920.

IX—684—RUTH LOUISE KERN (670), b. Aug. 17, 1922.

VIII—671—"MAMIE" (MARY JANE) KERN (604), b. Hamlin, Kansas, Dec. 8, 1896; married Dec. 10, 1919, by Rev. O. W. Adams, Bluefield, son of Jesse and ——— (———) Orchard, b. Dec. 2, 1897. "Holiness" Church. 324 W. 15th St., Horton, Kansas.

Child, Lenora Faye.

IX—685—LENORA FAYE ORCHARD (671), b. April 1, 1922.

VIII—672—RUTH KERN (604), b. Aug. 25, 1899; married ———, Frank, son of ——— and ——— (———) Pyle. Hamlin, Kansas. Children?

VIII—673—ANNA KERN (604), b. June 10, 1902.

VIII—674—CLARA MAE KERN (604), b. April 17, 1904.

VII—605—SAMUEL P. KERN (546), b. near Royersford, Pa., May 6, 1862; d. April 19, 1923; married Oct. 3, 1885, by Rev. Christian Haldeman, Mary G., daughter of Jacob and Sarah (———) Haldeman, b. Nov. 23, 1863. Dealer in Grain and Live Stock. Christian. Texhoma, Oklahoma. Widow at 1608 University Ave., Columbia, Mo.

Ten children, viz: Sarah Mabel, Jacob Harley, Lillie Sophia, Jesse Earl, Pearl Grace, Rosella May, Myrtle Alice, Samuel Ervin, Harley Andrew, Chester Le Roy.

VIII—690—SARAH MABEL KERN (605), b. Ness City, Kan., March 13, 1887; married Jan. 20, 1915, by Rev. J. Welch, Arthur G., son of Henry and Mary (———) Lyons, b. Sept. 21, 1881. Farmer. Christian. Burr Oak, Kansas.

Two children, viz: Kenneth Leroy, Derald Leon.

IX—700—KENNETH LEROY LYONS (690), b. May 13, 1916.

IX—701—DERALD LEON LYONS (690), b. Oct. 22, 1918.

VIII—691—JACOB HARLEY KERN (605), b. Wichita, Kan., Dec. 29, 1888; married March 16, 1909, by Rev. ——— Cramer, Ruby, daughter of John and Alvaria (———) Payne, b. Jan. 4, 1891. Stock Dealer and Broker. 14523 Stony Plain, Rd. Sub 7, Edmonton, Alta., Canada.

Two children, viz: Opal Fern, Dorothy Rosella.

IX—702—OPAL FERN KERN (691), b. Sept. 16, 1910.

IX—703—DOROTHY ROSELLA KERN (692), b. Nov. 8, 1913.

VIII—692—LILLIE SOPHIA KERN (605), b. Wichita, Kan., Jan. 3, 1891; married Aug. 30, 1911, by Rev. ——— Antell, Albert O., son of John M. and Gertrude (———) Flater. Merchant. St. Vincent Church. 3117 Paseo St., Kansas City, Mo.

Three children, viz: Beverly Ruth, Jaunita Alice, John Mathias.

IX—704—BEVERLY RUTH FLATER (692), b. Dec. 10, 1915.

IX—705—JAUNITA ALICE FLATER (692), b. Aug. 20, 1918; d. Dec. 20, 1918.

IX—706—JOHN MATHIAS FLATER (692), b. March 15, 1920; d. Sept. 2, 1923.

VIII—693—JESSE EARL KERN (605), b. Wichita, Kan., July 11, 1893; married April 2, 1917, by Rev. ——— Bruner, Lura, daughter of Joseph F. and ——— (———) Chance. Butcher. Christian. Washington, Kansas.

Three children, viz: Ozzielee Ava, Madeline Esther, Doyle Ervin.

IX—707—OZZIELEE AVA KERN (693), Feb. 5, 1918.

IX—708—MADELINE ESTHER KERN (693), b. July 24, 1921.

IX—708a—DOYLE ERVIN KERN (693), b. Dec. —, 1923.

VIII—694—PEARL GRACE KERN (605), b. March 23, 1895. Graduate Nurse of Christian Church Hospital, Kansas City, Mo. 2434 Harrison St., Kansas City, Mo.

VIII—695—ROSELLA MAY KERN (605), b. Jan. 19, 1897. Graduate Nurse of Christian Church Hospital, Kansas City, Mo. College of Missions, Indianapolis, Ind.

VIII—696—MYRTLE ALICE KERN (605), b. Blackwell, Okla., Dec. 8, 1898; married at Hooker, Okla., Sept. 15, 1920, by Rev. J. G. Parsons, Irvin, son of A. R. and Minnie Belle (———) Gist, b. ———; Mr. Gist was in the World War, Feb. 24, 1918, to Oct. 11, 1919. Overseas, Sept. 16, 1918, to Sept.

29, 1919. Sergeant, Motor Transport Corps. Auto. Mech. Christian. Texhoma, Okla.

Two children, viz: Eloise Faye, Juel Leon.

IX—709—ELOISE FAYE GIST (696), b. Nov. 9, 1921.

IX—709a—JUEL LEON GIST (696), b. May —, 1924.

VIII—697—SAMUEL ERVIN KERN (605), b. Jan. 1, 1901. 1608 University Ave., Kansas City, Mo.

VIII—698—HARLEY ANDREW KERN (605), b. May 9, 1903. 3117 Paseo St., Kansas City, Mo.

VIII—699—CHESTER LE ROY KERN (605), b. March 3, 1907. 1608 University Ave., Kansas City, Mo.

VII—606—LIZZIE P. KERN (546), b. Dec. 17, 1864; d. Sept. 23, 1920; married Dec. 15, 1888, William F., son of Moses and Mary (Freed) Gotshall, b. April 10, 1868.

Mr. Gotshall married second, Mary S., daughter of David S. and Elizabeth (Stearly) Kratz. Farmer. Near Royersford, Pa.

Eight children, viz: Rinehart K., Edwin K., Albert K., Hiram K., Elizabeth K., William K., Esther Margaret, Benjamin Tyler K.

VIII—710—RINEHART K. GOTSHALL (606), b. March 28, 1890; married ———, Emma, daughter of ——— and ——— (———) Clegg. Spring City, Pa. No children.

VIII—711—EDWIN K. GOTSHALL (606), b. Jan. 16, 1892; married June 10, 1916, Anna, daughter of John and Emma (Hammel) Knauss, b. March 24, 1892. Farmer. Lutheran. Near Royersford, Pa.

Four children, viz: Marie K., Dorothy K., Evelyn Ruth, Edwin Albert.

IX—720—MARIE K. GOTSHALL (711), b. Dec. 3, 1916.

IX—721—DOROTHY K. GOTSHALL (711), b. Oct. 20, 1918.

IX—722—EVELYN RUTH GOTSHALL (711), b. July 24, 1920.

IX—723—EDWIN ALBERT GOTSHALL (711), b. March 23, 1923.

VIII—712—ALBERT K. GOTSHALL (606), b. Jan. 16, 1892; married Jan. 8, 1912, by Rev. Geo. A. Kercher, Ella, daughter of John and Sarah (———) Hood, b. Dec. 6, 1890. Machinist. 323 Summer St., Royersford, Pa.

Two children, viz: Frank H., Russel J.

IX—724—FRANK H. GOTSHALL (712), b. July 10, 1912.

IX—725—RUSSEL J. GOTSHALL (712), b. July 7, 1914.

VIII—713—HIRAM K. GOTSHALL (606), b. Aug. 5, 1893; married Oct. 20, 1917, by Rev. Forrest E. Dager, Anna R., daughter of Frank and Laura (Culp) Brunst, b. Feb. 29, 1892.

Mr. Gotshall was admitted into U. S. Army at Camp Meade, Md., Nov. 2, 1917, private; sailed for France as Sergt. Medical Corps, from New York City, Jan 4, 1918, as a member of the Finance and Accounting Division of the Chief Surgeon's office, A. E F.., and located at Tours, France, in the offices of the Division in "old" Balsac's father's house. Returned to U. S. and honorably mustered out of service May 12, 1919, as Hospital Sergeant. Had been recommended for 1st Lieut. Med. Corps, Oct., 1918, but due to the armistice no action was taken. Wholesale Grain and Feed Merchant. Presbyterian. Linfield, Pa.

Child, Lucia Annette.

IX—726—LUCIA ANNETTE GOTSHALL (713), b. Sept. 1, 1923.

VIII—714—ELIZABETH K. GOTSHALL (606), b. Sept. 27, 1896; married Sept. 6, 1916, Thomas, son of E. Abiah and Magdalena C. (Benner) Jacoby, b. Dec. 29, 1896. Clerk, U. S. Govt. Washington, D. C. No children.

VIII—715—WILLIAM K. GOTSHALL (606), b. April 6, 1900.

VIII—716—ESTHER MARGARET GOTSHALL (606), b. April 3, 1905.

VIII—717—BENJAMIN TYLER K. GOTSHALL (606), b. May 20, 1909.

VII—607—EDWIN P. KERN (546), b. Royersford, Pa., July 10, 1867; married Jan. 4, 1890, by Rev. ——— Longsdorf, Lizzie, daughter of Samuel and Amanda (———) Poley, b. Nov. 6, 1868. Manager. Scotch Plains, N. J.

Child, Alice R.

VIII—727—ALICE R. KERN (607), b. Royersford, Pa., Nov. 12, 1891; married May 12, 1917, by Rev. Geo. Paul Beck, William, son of Wilson and Emma (Dotterer) Schmale, b. July 2, 1894. Farmer. Methodist Episcopal. Douglassville, Pa.

Two children, viz: Edwin Wilson, William Robert.

IX—728—EDWIN WILSON SCHMALE (727), b. July 29, 1920.

IX—729—WILLIAM ROBERT SCHMALE (727), b. Sept. 9, 1921.

VII—608—BENJAMIN P. KERN (546), b. Dec. 2, 1869; married Dec. 20, 1901, Mary C., daughter of Martin K. and Emma (Fitzcharles) Winters, b. Oct. 1, 1873; d. Dec. 25, 1918; married 2d, June 26, 1920, Alice, daughter of Josiah and Susanna (Pennypacker) Fisher, widow of Garret F. Bean, b. Oct. 19, 1863. Royersford, Pa.

Child (1st mar.), viz: Benjamin Martin.

VIII—730—BENJAMIN MARTIN KERN (608), b. June 4, 1904.

VII—609—REUBEN P. KERN (546), b. Aug. 12, 1872; married ———, Lavinia, daughter of ——— and ——— (———) Wright. Texas.

Five children, viz: Claunce, Ona, Eva, Sophia, Lavinia.

VIII—731—CLAUNCE KERN (609).

VIII—732—ONA KERN (609).

VIII—733—EVA KERN (609).

VIII—734—SOPHIA KERN (609).

VIII—735—LAVINIA KERN (609).

VI—547—MAGDALENA PRICE (23), b. Dec. 12, 1832; d. July 2, 1891; married ———, Abraham, son of Jacob and Barbara (Delp) Heckler, b. ———; d. ———.

Mr. Heckler was a grandson of Peter and Sarah (Detwiler) Heckler and great-grandson of George and Christianna (Freed) Heckler. George Heckler or Hechler, was born in Retchweiler, Lower Alsace, April 26, 1736; was a son of Michael; came to America Sept. 30, 1754; a Redemptioner, having been sold to John Stoner for eighteen pounds (about $48.00), for three years.

Abraham Heckler was accidently shot while gunning for squirrels July 1, 1857, which caused one of his arms to be amputated. Franconia, Pa.

Child, Amanda.

VII—736—AMANDA HECKLER (547), b. Aug. 21, 1852; d. Dec. 17, 1877; married ———, Samuel G., son of Henry H. and Barbara (Godshall) Bergey, b. Feb. 18, 1844.

Mr. Bergey was a grandson of Rev. John and Catharine (Hunsicker) Bergey; great-grandson of Isaac and Susanna (Landis) Bergey, and great-great-grandson of Hans Ulrich Bergey, the Pioneer. Farmer. Mennonite. R. D. 2, Souderton, Pa.

Four children, viz: Catharine, Henry, Magdalena, Abraham H.

VIII—737—CATHARINE BERGEY (736), b. Oct. 10, 1871; d. Nov. 23, 1880.

VIII—738—HENRY BERGEY (736), b. July 21, 1873; d. Oct. 26, 1880.

VIII—739—MAGDALENA BERGEY (736), b. Feb. 10, 1875; d. Oct. 29, 1880.

VIII—740—ABRAHAM H. BERGEY (736), b. Franconia, Pa., Sept. 29, 1876; married March 18, 1899, by Rev. James L. Becker, Kate, daughter of Enos and Barbara (Alderfer) Wampole, b. July 2, 1881. Farmer. Mennonite. Harleysville, Pa.
Two children, viz: Katie W., Grace Viola W.

IX—741—KATIE W. BERGEY (740), b. Harleysville, Pa., Feb. 21, 1900; married Sept. 14, 1918, by Rev. Abram G. Clemmer, Rein L., son of Henry and Lizzie (———) Clemens, b. Feb. 28, 1896. Student (1923). Mennonite. 539 S. Hope St., Los Angeles, Cal. No children.

IX—742—GRACE VIOLA W. BERGEY (740), b. Sept. 8, 1902.

VI—548—BENJAMIN PRICE (23), b. March 11, 1835; d. Jan. 22, 1898; married Aug. 23, 1857, Mary Anna, daughter of Daniel and Barbara (Bealer) Booz, b. Nov. 12, 1838; d. May 6, 1921. Stone mason by trade; huckster. Brethren. Springfield Township, Bucks Co., Pa.
Four children, viz: Lizzie B., Amanda, William B., Mary B.

VII—743—LIZZIE B. PRICE (548), b. June 26, 1858; d. Oct. 3, 1861.

VII—744—AMANDA PRICE (548), b. Aug. 24, 1860; married Sept. 21, 1878, by Rev. P. M. Lichtenthaler, George, son of Ephraim and Louise (Shearer) Hartman, b. Sept. 8, 1856. Retired Coal and Feed Merchant. Evangelical. Coopersburg, Pa.
Five children, viz: Harvey, Minnie May, George, Florence, Carrie P.

VIII—747—HARVEY HARTMAN (744), b. May 13, 1880; married May —, 1898, Gertrude, daughter of ——— and ——— (———) Busse. 1229 Turner St., Allentown, Pa.
Child, James.

IX—752—JAMES HARTMAN (747), b. May 23, 1880.

VIII—748—MINNIE MAY HARTMAN (744), b. May 10, 1882; married Oct. 31, 1896, by Rev. W. S. Hottle, Herbert, son of Alvin O. and Ida (Musselman) Gehman. Hardware Merchant. Mennonite. Coopersburg, Pa. No children.

VIII—749—GEORGE HARTMAN (744), b. July 8, 1884.

VIII—750—FLORENCE HARTMAN (744), b. Dec. 10, 1888; married Jan. —, 1914, Marcus, son of Thomas and Clara (Landis) Hackman. Rural Mail Carrier. Coopersburg, Pa.
Two children, viz: Herbert H., Minnie Eileen.

IX—753—HERBERT H. HACKMAN (750), b. Sept. 5, 1915.

IX—754—MINNIE EILEEN HACKMAN (750), b. July 4, 1922.

VIII—751—CARRIE P. HARTMAN (744), b. Dec. 22, 1894; married ———, Warren, son of Morris and Kate (Dimmick) Weaver. Clerk, Hardware Store. Coopersburg, Pa.
Two children, viz: Feryl, Louise.

IX—755—FERYL WEAVER (751), b. Feb. 5, 1916.

IX—756—LOUISE WEAVER (751), b. Feb. 8, 1920.

VII—745—WILLIAM B. PRICE (548), b. Springfield Township, Bucks Co., Pa., July 1, 1869; married Dec. 2, 1892, Amanda, daughter of Milton and Mary (Bleam) Landis. Farmer; later Foreman, State Highway. Brethren. Center Valley, Pa.
Nine children, viz: Henry, Benjamin, Katie, Sallie, Mary, William, Harvey, Annetta, Elva.

VIII—757—HENRY PRICE (745), b. Nov. 22, 1894; married ———, Florence, daughter of ——— and ——— (———) Keck. Carpenter. Center Valley, Pa.
Two children, viz: William, Paul Peter.

IX—766—WILLIAM PRICE (757).

IX—767—PAUL PETER PRICE (757).

VIII—758—BENJAMIN PRICE (745), b. Sept. 27, 1896; d. Sept. 20, 1899.

VIII—759—KATIE PRICE (745), b. Oct. 14, 1898; married ———, Jonas, son of ——— and ——— (———) Yeakel. Machinist. Center Valley, Pa.
Two children, viz: Ralph, Stanley.

IX—768—RALPH YEAKEL (759).

IX—769—STANLEY YEAKEL (759).

VIII—760—SALLIE PRICE (745), b. Feb. 23, 1900; married Nov. —, 1921, John, son of ——— and ——— (———) Kepler. Electrician. Trumbauersville, Pa. No children.

VIII—761—MARY PRICE (745), b. Jan. 19, 1902; married Jan. 1, 1922, Clayton, son of Levi T. and Myra (Beidler) Bleam,

b. April 16, 1900. Machinist. New Mennonite. Center Valley, Pa.

Child, Gladys M.

IX—761a—GLADYS M. BLEAM (761), b. Sept. 14, 1923.

VIII—762—WILLIAM PRICE (745), b. June 24, 1904.

VIII—763—HARVEY PRICE (745), b. Aug. 6, 1906; d. inf.

VIII—764—ANNETTA PRICE (745), b. April 12, 1908.

VIII—765—ELVA PRICE (745), b. June 27, 1911.

VII—746—MARY B. PRICE (548), b. Nov. 21, 1872; married March 12, 1892, John, son of Joel and Rebecca (Giering) Ritter, b. Feb. 16, 1870. Miller. Moravian. Near Coopersburg, Pa.

Nine children, viz: William, May, Earl, Leon, Minnie, Marion, Dorothy, Florence, George.

VIII—770—WILLIAM RITTER (746), b. Aug. 8, 1892; married ———, Annie, daughter of ——— and ——— (———) Bilger. Miller. Moravian. Macungie, Pa.

Five children, viz: Grace, Evelyn, John, Catharine, Kenneth.

IX—779—GRACE RITTER (770), b. Nov. 20.

IX—780—EVELYN RITTER (770), b. May.

IX—781—JOHN RITTER (770), b. Nov. 22.

IX—782—CATHARINE RITTER (770).

IX—783—KENNETH RITTER (770).

VIII—771—MAY RITTER (746), b. Sept. 9, 1894; married May 1, 1914, Fred, son of ——— and ——— (———) Bernhart. Laborer. Moravian. Center Valley, Pa.

Three children, viz: Emily, William, Dorothy.

IX—784—EMILY BERNHART (771), b. Nov. 11, 1915.

IX—785—WILLIAM BERNHART (771), b. April 16, 1918.

IX—786—DOROTHY BERNHART (771), b. June 2, 1919.

VIII—772—EARL RITTER (746), b. May 17, 1896; married Nov. 28, 1917, Grace, daughter of ——— and ——— (———) Woodring. Farmer. Coopersburg, Pa.

Child, Raymond.

IX—787—RAYMOND RITTER (772), b. June 28, 1918.

VIII—773—LEON RITTER (746), b. June 4, 1898; d. Dec. 11, 1907.

VIII—774—MINNIE RITTER (746), b. Nov. 22, 1902; married Dec. 8, 1921, Raymond, son of ——— and ——— (———) Landis. Salesman. Moravian. Center Valley, Pa. No children.

VIII—775—MARION RITTER (746), b. Oct. 23, 1904.

VIII—776—DOROTHY RITTER (746), b. Oct. 4, 1906.

VIII—777—FLORENCE RITTER (746), b. April 17, 1908.

VIII—778—GEORGE RITTER (746), b. Sept. 13, 1911; d. Sept. 15, 1911.

IV—9—REV. GEORGE PRICE (Birth record says JOHN GEORGE) (3), b. L. Salford, Nov. 1, 1753; d. Sept. 25, 1823; married Sarah, daughter of Rudolph* and Mary (Becker) Harley, b. June 20, 1750; d. Sept. 25, 1799.

In August, 1773, Daniel Price bought land in Nantmeal Township, Chester Co., Pa., for his son George, who settled there the following year and continued in Nantmeal until 1794, when he moved to Coventry Township in Chester Co. He started a Brethren interest in Nantmeal while he lived there and continued to labor in it until the time of his death after which time the interest failed to prosper, the members drifting into other churches or back into the world.

He became an exhorter and leader in the Coventry church, which was organized as early as Nov. 7, 1724. In 1797, he was ordained by the imposition of hands to the office of Bishop or Elder, being the third elected in this church. Under his administration the church flourished and grew in numbers to such an extent that the log house in which these devout people worshipped was found too small to accommodate them, so that in 1817 the second building, planned by James Wells, was erected, being supervised by the watchful and zealous Bishop.

Besides the faithful discharge of his duties in his own church, he traveled considerably, visiting other churches of like denomination and quite frequently the place of meeting of his fathers at Indian Creek. It was on these horseback journeys that his son John, then quite a small boy, generally accompanied him. Both were earnest in the work, the father far advanced in years, whose gray hair and long white beard contrasted strongly with the boyish face beside him; the one aged in the service of the Master, gave words of counsel and instruction to him just entering the work. Together they pursued their calling until at the

* Rudolph Harley, son of Rudolph, was born July 14, 1719, while his parents were on the voyage to America; his wife Mary was a daughter of Rev. Peter Becker, the first minister among the Brethren in America and his wife Dorothy Partman.

COVENTRY CHURCH

Master's command, his aged and faithful servant was called to the church triumphant and the mantle of the bishopric fell upon him who had so early in life followed in the footsteps of his father by preaching the Gospel of Truth and Righteousness.

The Coventry church, mentioned above, was organized Saturday, Nov. 7, 1724 (the second church in America), at the house of Martin Urner. Elder Peter Becker presided, two candidates were baptized in the Schuylkill. The organization was composed of Martin Urner and his wife Catharine (Reist) Urner, Daniel Eicher and wife, Heinrich Landes and wife, Peter Hessley, Owen Longacre and Andrew Sell. Martin Urner was chosen their minister.

The Green Tree church in Montgomery Co., Pa., is one of the churches which owes its organization to the activities of Elder Price.

Jay G. Landis, in the *Gospel Messenger* of May 19, 1900, says:

"In the beginning of the century, Elder George Price of Coventry used to journey every eight weeks across country to the Brethren's Methachon meeting house, a distance of about 20 miles. This distance was too great to drive on Sunday morning to meeting, so the good brother would drive as far as Daniel Brower's, a worthy Mennonite, who lived in the immediate neighborhood of where the Green Tree church now stands. * * * Elder Price would stay at Brower's over night and on Sunday morning would drive the remaining six miles to his appointment; he would then return to Daniel's for dinner. In the summer time, when the weather was pleasant, he would, in the afternoon, preach Dunker doctrine in the open meadow by the historic Schuylkill. Thus the Green Tree church, like the Apostolic, began in the open air. * * * This was as early as 1810, but it was not till the days of 'Pappy' Price, Elder George's son John, that the Green Tree church began in earnest."

Elder Price attended many of the yearly meetings of the church and that he took an active part in its proceedings is attested by the many committees on which he served; a portion of the minutes which may be of interest, follows:

"The question of politics was acted upon at the yearly meeting held at Coventry, June 4, 1813 (translated from minutes in German).

"It was further discussed in Council concerning electioneering, namely, about voting to elect men to the Assembly or Congress, to serve in such like worldly offices; and, as the times in which we have come are wearing such a gloomy aspect that in the kingdom of this world, the party spirit has arisen to such a degree, that the people, even the heads of government, are so divided,

it was considered generally, that it would be much better not to vote at all for such offices, for as long as there is such a division, we will render ourselves obnoxious and odius on one side, we may vote on whatever side we will. Hereby can each one, who will be defenceless easily prove what might be the best.

"Besides, as our country and nearly all kingdoms are involved in wars, it is considered to be best not to cast a vote, otherwise we might, perhaps, help to elect such as would afterwards oppress us with war.

"To pray diligently for our government, we believe to be our duty and the most pleasing to the Lord."

Henry Danner	Herman Blaeser	Daniel Stober
Martin Gerber	Abraham Rinehart	George Prise
Benjamin Bauman	David Long	Martin Rinehart

In the Census of 1790: "Family of George Price of East Nantmeal, of one white free male of 16 yrs. and above; 5 white free males under 16 and 3 white females.

"East Nantmeal Taxables, 1781: George Price, 156 acres, 3 horses, 7 cattle.

"Tax, 1785: 1 pound 10 shillings 9 pence."

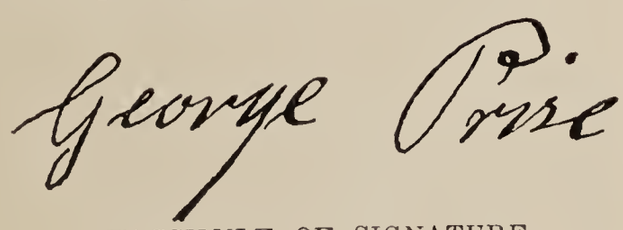

FACSIMILE OF SIGNATURE

Elder Price's Bible was the famous four volume folios, Berlinberg Bible. These four volumes were given by his son, Rev. John, to the late A. H. Cassel, who sent them to the Mt. Morris College, Ill., where they are a part of the library.

Nine children, viz: Daniel, Mary, Rev. John, Jacob, George Jr., Hannah, Rudolph, Elizabeth, Sarah.

V—780—DANIEL PRICE (9), b. Nantmeal, Pa., Oct. 18, 1775; d. Aug. 20, 1810; married ———, Hannah, daughter of John and Catharine (Grumbacher) Baugh, b. Aug. 16, 1776; d. Oct. 15, 1833. Farmer. Coventry Township, Chester Co., Pa.

Three children, viz: Catharine, William, Sarah.

VI—789—CATHARINE PRICE (780), b. Coventry Township, July 23, 1797; d. Jan. 3, 1878; married June 13, 1814, by Rev. John Price, Christian, son of Daniel and Frances (Reiff) Brower, b. Sept. 11, 1784; d. June 22, 1869.

Christian Brower was baptized by Rev. John Price and united with the Brethren Church. He and his wife joined the New Britain Baptist church in 1849 or 1850. They were among the founders of the Baptist church of Doylestown, Pa. He pur-

chased the land on which the church stands for $1,200, he contributing $1,000 and his son, Nathan P., $200.

At the time of his marriage he lived at Uniontown, Pa., then at Perkiomen Mills; later was proprietor of the Red Lion Hotel, Market St., between 6th and 7th Sts., Philadelphia, and finally settled at Doylestown, Pa. His remains were buried at the Green Tree church but after the death of his widow, they were removed to Doylestown.

Mrs. Brower assisted in the refounding of a Baptist church at Circleville, Ohio. In the founding of the Doylestown church and afterwards as long as her health permitted, she led its wom-

CATHARINE PRICE AND HUSBAND, CHRISTIAN BROWER

en's meetings; "she was able to preside, exhort, pray, sing and keep silence; her wisdom and knowledge of the scriptures was recognized by all."

The marriage certificate of Mr. and Mrs. Brower is carefully preserved and prized by one of their descendants, and is as follows:

"To whomsoever these presents may come—GREETING.

"This is to certify that on the 13th day of March in the year of our Lord, one thousand Eight hundred and fourteen, Christian Brower and Catharine Price, were in the presents of Respectable witnesses united in the Banns of Matrimony, agreeably to the manner of our Church.

PHOTO OF COVENTRY HOMESTEAD

"With ardent wishes for their present and future welfare, I subscribe my name as Pastor of the German Baptist Church in Coventry Township, Chester County, Pa. JOHN PRICE."

Ten children, viz: Amelia Douglass, Daniel, Nathan Pennypacker, Elizabeth Pennypacker, Rev. Davis Edward, Anna, George Washington, Sarah, Margaretta, Adelaide Catharine.

VII—792—AMELIA DOUGLASS BROWER (789), b. Uniontown, Pa., Feb. 26, 1815; d. June 3, 1882; married 1st, June 22, 1834, by Hon. John Swift, Mayor, William T., son of John and Catharine (Taylor) de Bree, b. ———; d. ———; married 2d, Nov. 5, 1857, by Rev. Levi G. Beck, Robert, son of ——— and ——— Johnson, b. Dec. 5, 1817; d. Jan. 25, 1905.

Mr. Johnson had first married Wilhelmina McHenry with whom he had three children.

Mrs. Amelia D. Johnson was baptized into the fellowship of the Coventry Brethren church about 1830 by Rev. John Price, afterwards united with the Baptist church.

Lived in Philadelphia with first husband; at Doylestown after second marriage.

Two children (both of 1st mar.), viz: William, Nathan.

VIII—801—WILLIAM de BREE (792), b. April —, 1836; d. Jan. 18, 1899; Unm. Soldier in Civil War.

VIII—802—NATHAN de BREE (792), b. Philadelphia, Pa., Sept. 25, 1838; d. Jan. 1, 1913; married Jan. —, 1864, by Rev. ——— Hanson, Ida M., daughter of Dr. Silas G. and Maria (Rector) Harlan (the Harlan family were among the pioneer settlers of Berkeley Co., Va.), b. Oct. 20, 1847; d. April 9, 1910.

Mr. de Bree was connected with the telegraph service for many years in various parts of the United States, especially in the construction and engineering branch. In 1873, he commenced the work of repairing the interrupted submarine cables between Cuba and Florida; made a topographical map of the Gulf bottom between Cuba and Key West Reef and between Bahama and the Coast of Florida and laid two new cables to Cuba. This work was completed in 1879, after that he was largely interested in the improvement of multiplex telegraphy and in underground telegraph work. Methodist Episcopal. Helena Ave., Helena, Montana.

Seven children, viz: Margaret, Amelia Haidee, Nathan, Jr., Mary, William Granville, Maria Jeanette, John Boyd.

IX—803—MARGARET de BREE (802), b. Romney, W. Va., Nov. 19, 1864; married Dec. 15, 1885, by Rev. Jacob A. Lefevre, Warren K., son of G. Hopkins and Mary (Knight) Ferris, b.

Sept. 27, 1864. Machinist, Washington Navy Yard. Presbyterian. 2030 16th St., Washington, D. C.

Child, Nathan Sherwood.

X—810—NATHAN SHERWOOD FERRIS (803), b. Jan. 28, 1887. Enlisted May —, 1917, 1st Lieut., F. A. R. R. (Medical Corps), France. Six months' foreign service. Honorably discharged, April —, 1918.

IX—804—AMELIA HAIDEE de BREE (802), b. Louisville, Ky., April 14, 1867; married July 9, 1890, by Revs. Jacquess and Robinson, J. Plin, son of J. and Sarah (Griswold) McFarlin, b. Dec. 6, 1864. Clerical. Methodist Episcopal. 1051 N. Ewing St., Helena, Montana.

Child, Jeanette Ida.

X—811—JEANNETTE IDA McFARLIN (804), b. June 1, 1893; married April 20, 1920, William E., son of Ed. and Mary (Elfring) Werth, b. April 19, 1894. 1051 N. Ewing St., Helena, Montana. No children.

IX—805—NATHAN de BREE, JR. (802), b. Louisville, Ky., Aug. 27, 1869; married Feb. 25, 1897, by Rev. ——— Coyle, Olive, daughter of John and ——— (———) Stoiber, b. Sept. 10, 1875. Telegrapher. 1051 N. Ewing St., Helena, Montana.

Eight children, viz: Florence Mary, Hunter Oliver, Nathan Wilkinson, Edward Roland, Juliet Ida, Cecil, Jean Plin, Margery Amelia.

X—812—FLORENCE MARY de BREE (805), b. Nov. —, 1898; married March 21, 1918, Frank, son of ——— and ——— (———) Gumprecht.

Child, Roland Oscar.

XI—812a—ROLAND OSCAR GUMPRECHT (812), b. May 31, 1919.

X—813—HUNTER OLIVER de BREE (805), b. April 7, 1899; married June 9, 1920, Katie, daughter of ——— and ——— (———) Klas. No children.

X—814—NATHAN WILKINSON de BREE (805), b. April 7, 1899.

X—815—EDWARD ROLAND de BREE (805).

X—816—JULIET IDA de BREE (805), b. Oct. 20.

X—817—CECIL de BREE (805).

X—818—JEAN PLIN de BREE (805).

X—819—MARGERY AMELIA de BREE (805), b. Oct. 30, 1916.

IX—806—MARY de BREE (802), b. Louisville, Ky., Aug. 15, 1873; married June 5, 1902, by Rev. ——— Moore, Ernest F., son of Ernest and Helena (Miller) Beck, b. March 24, 1875; d. April 26, 1913. Government Clerk. Presbyterian. 713 19th St., N. W., Washington, D. C.

Child, Bernice Amelia.

X—820—BERNICE AMELIA BECK (806), b. May 17, 1903.

IX—807—WILLIAM GRANVILLE de BREE (802), b. May 9, 1877; married ———, Nina, daughter of ——— and ——— (———) McCullagh. 2734 Lawrence Ave., Toledo, Ohio. No children reported.

IX—808—MARIA JEANETTE de BREE (802), b. Balto, Md., May 15, 1879; married July 15, 1903, T. Pledger, son of Thos. P. and B. C. (———) Harris, b. Feb. 25, 1881. Methodist Episcopal. 2734 Lawrence Ave., Toledo, Ohio.

Three children, viz: Virginia Harlan, John Thomas, Natalie Ennis.

X—821—VIRGINIA HARLAN HARRIS (808), b. Oct. 16, 1904.

X—822—JOHN THOMAS HARRIS (808), b. Nov. 4, 1912.

X—823—NATALIE ENNIS HARRIS (808), b. June 1, 1914.

IX—809—JOHN BOYD de BREE (802), b. Oct. 18, 1881; d. May 29, 1908; married 1902, Pauline, daughter of ——— and ——— (———) Shuty. Santa Cruz, Cal.

Three children, viz: Helen Louise, Natalie, Boydie Amelia.

X—324—HELEN LOUISE de BREE (809), b. Feb. 12, 1903.

X—825—NATALIE de BREE (809), b. Dec. —, 1905; d. Feb. 2, 1906.

X—826—BOYDIE AMELIA de BREE, b. Feb. 27, 1908.

VII—793—DANIEL PRICE BROWER (789), b. Nov. 16, 1816; d. May 7, 1817.

VII—794—NATHAN PENNYPACKER BROWER (789), b. Sumneytown, Pa., May 21, 1818; d. Dec. 24, 1908; married Jan. 7, 1845, by Rev. Samuel Ball, Catharine A., daughter of Thomas M. and Ann Ursula (Myers) Weaver, b. March 7, 1829; d. June 24, 1883.

Conducted the Brower House, Doylestown, Pa., for some time; in 1869 became manager of a hotel at Turner's Falls, Mass.; later a gatekeeper at Norristown Insane Asylum. Member of Council, Doylestown.

Eleven children, viz: Nathan Weaver, George Washington,

Annie U., Mahlon Levis, Catharine Price, Peter Weaver, Amelia, Fannie L., Adelaide C., Christian, John Weaver.

VIII—827—NATHAN WEAVER BROWER (794), b. May 15, 1846; d. Sept. 22, 1880; married Dec. 4, 1864, by Rev. W. S. Wood, Emily, daughter of John K. and Sarah Ann (Flack) Tomlinson, b. 1845; d. Feb. 9, 1892. Carriage painter; was public spirited, laboring continually for the improvement of Doylestown; active in the organization of the Agricultural Society, the Doylestown English and Classical Seminary, Hope Cemetery and the building of the Baptist church. Baptist. Was a drummer boy, serving three months in Civil War. Doylestown, Pa.

Five children, viz: Catharine, Anna U., Eugene M., May, Maude.

IX—838—CATHARINE BROWER (827), b. Doylestown, Pa., Sept. 22, 1865; d. Jan. 24, 1899; married Dec. 29, 1887, by Rev. H. R. Robinson, Harry, son of Evan J. and Henrietta (Smith) Morris, b. June 2, 1864; d. Nov. 2, 1916. Printer by trade. R. R. Freight Agent. Baptist. Doylestown, Pa.

Child, Grace Frazier.

X—843—GRACE FRAZIER MORRIS (838), b. June 22, 1891. Dept. Store Employee. 112 E. State St., Doylestown, Pa.

IX—839—ANNA U. BROWER (827), b. Doylestown, Pa., Feb. 5, 1870; married Jan. 9, 1886, by Rev. ——— Snyder, Howard, son of Evan J. and Henrietta (Smith) Morris, b. Jan. 9, 1868. Printer. Presbyterian. 3044 N. Carlisle St., Philadelphia.

Child, Blanche.

X—844—BLANCHE MORRIS (839), b. Doylestown, Pa., March 5, 1887; married June 30, 1914, by Rev. Oswald McDowell, Raymond, son of William H. and Hannah (———) Lewis, b. May 23, 1885. Salesman. Presbyterian. 1205 W. Monroe St., Phœnix, Arizona.

Child, Raymond E., Jr.

XI—845—RAYMOND E. LEWIS, JR. (844), b. Sept. 29, 1917.

IX—840—EUGENE M. BROWER (827), b. Doylestown, Pa., Oct. 18, 1867; d. Feb. —, 1900; married ———, Anna, daughter of ——— and ——— (———) Burke. Doylestown, Pa.; widow living at Overbrook, Pa.

Child, M. Levis.

X—846—M. LEVIS BROWER (840), b. Nov. 15, 1887; married ———, Edna M., daughter of Chas. E. and Anna M. (———) Jewell, b. Nov. 2, 1891. 344 Lytus Ave., Middletown, Ohio.

Child, Jewell Gardiner.

XI—847—JEWELL GARDINER BROWER (846), b. May 5, 1919.

IX—841—MAY BROWER (827), b. July 11, 1877; married June 30, 1898, by S. S. Weaver, J. P. at Camden, N. J., Thomas, son of Michael and Caroline (———) Furey, b. July 30, 1875. Automobile business. 3871 Wyalusing Ave., Philadelphia. No children.

IX—842—MAUDE BROWER (827), b. July 11, 1877; d. Dec. 19, 1877.

VIII—828—GEORGE WASHINGTON BROWER (794), b. Oct. 2, 1848; d. Jan. 6, 1851.

VIII—829—ANNIE U. BROWER (794), b. Aug. 24, 1850; d. Jan. 20, 1921; married April 10, 1880, William P., son of John Martin and Anna (Ridenaur) Schlecht, b. Sept. 21, 1843. Retail merchant. Protestant Episcopal. 3919 N. 10th St., Philadelphia.

Child, Nathan Brower.

IX—848—NATHAN BROWER SCHLECHT (829), b. July 6, 1891. During World War was a private in Co. F, 313th Field Art., 80th Div. Served in France.

VIII—830—MAHLON LEVIS BROWER (794), b. April 29, 1835; d. ———; Unm. Was elected to the Legislature on the Democratic ticket in 11th Ward of Philadelphia, 1883; was also prominent in politics in Boonton, N. J., receiving the nomination for Sheriff on the Democratic ticket, 1902. Also was a member of town council same place.

VIII—831—CATHARINE PRICE BROWER (794), b. Oct. 24, 1856; d. Columbus, Ohio, Oct. 11, 1912; married Nov. 19, 1877, by Rev. ——— Matson, Frank, son of Richard and Hannah (Naylor) Booth, b. Jan. 25, 1858. Contractor and builder. Protestant Episcopal. Akron, Ohio.

Two children, Richard Francis, Edna Earl.

IX—849—RICHARD FRANCIS BOOTH (831), b. April 2, 1880; married April 14, 1904, Aimee, daughter of Francis G. and Helen (Blake) Cunningham. Contractor and builder. Protestant Episcopal. Akron, Ohio. No children reported.

IX—850—EDNA EARL BOOTH (831), b. Nov. 17, 1878; married April 23, 1919, by Rev. James W. McIlhenny, Linford R., son of Morris and Anna M. (———) Beck, b. April 29, 1867. Conductor, Traction Co. Protestant Episcopal. 3716 N. 10th St., Philadelphia.

Two children, viz: Frances Booth, Margaret Ross.

X—850a—FRANCES BOOTH BECK (850), b. May 11, 1920.

X—850b—MARGARET ROSS BECK (850), b. July 14, 1922.

VIII—832—PETER WEAVER BROWER (794), b. Oct. 28, 1857; d. April 15, 1908; married Nov. 25, 1884, by Rev. ——— Hartman, Minnie J., daughter of Abraham and Mary A. (Hetrick) Grubb, b. Nov. 22, 1859; d. April 8, 1912. Norristown, Pa.

Six children, viz: Mary C., Nathan G., M. Florence, Amelia de B., William B., E. Corson.

IX—856—MARY C. BROWER (832), b. Norristown, Pa., Sept. 12, 1885; married Dec. 18, 1907, by Rev. Amos E. Crowell, Louis R., son of John L. and Sarah J. (Byre) West, b. Aug. 27, 1881. Methodist Episcopal. 914 W. Airy St., Norristown, Pa. No children.

IX—857—NATHAN G. BROWER (832), b. Sept. 3, 1887; d. April 8, 1912.

IX—858—M. FLORENCE BROWER (832), b. Sept. 29, 1888; d. Oct. 12, 1918.

IX—859—AMELIA de B. BROWER (832), b. Oct. 31, 1889; married Aug. 2, 1917, Rev. A. S., son of ——— and ——— (———) Dingee. Minister. Methodist Episcopal. 33 N. 10th St., Lebanon, Pa. No children.

IX—860—WILLIAM B. BROWER (832), b. Jan. 8, 1890; married June 10, 1916, by Rev. Frank E. Graeff, Reba, daughter of William L. and Elizabeth (Bennett) Withington, b. Dec. 14, 1890. Ordinance Inspector, U. S. Navy. Methodist Episcopal. 4840 N. Camac St., Philadelphia.

Child, Grace W.

X—862—GRACE W. BROWER (860), b. July 1, 1917.

IX—861—E. CORSON BROWER (832), b. Nov. 27, 1902.

VIII—833—AMELIA de BREE BROWER (794), b. April 19, 1856 (?); d. July 4, 1921; married Jan. 14, 1897, Joseph R. D., son of ——— and ——— (———) Seeds, b. 1831; d. Oct. 22, 1906. Contractor and builder. 1710 Broome St., Wilmington, Del. No children.

VIII—834—FANNIE L. BROWER (794), b. July 9, 1861; d. Sept. 12, 1861.

VIII—835—ADELAIDE C. BROWER (794), b. May 25, 1863; married Sept. 15, 1904, Dr. William J., son of William J. and Harriet (Townsen) Dey Ermand. Physician. Lenox, Iowa.

Mrs. Dey Ermand, a trained nurse, registered at the College of Physicians, 13th and Locust Sts., Philadelphia.

Child, Catharine Weaver.

IX—863—CATHARINE WEAVER DEY ERMAND (835), b. Sept. 3, 1906.

VIII—836—CHRISTIAN BROWER (794), b. Nov. 18, 1864; married March 30, 1896, Catharine E., daughter of Henry and Emma (Cox) Aulenbach, b. Sept. 2, 1866. Norristown, Pa.

Five children, viz: Christian Harry, George William, Thomas Weaver, Catharine Weaver, Edward Davis.

IX—864—CHRISTIAN HARRY BROWER (836), b. Jan. 16, 1897; married Sept. 8, 1916, Anna, daughter of ——— and ——— (———) Quigley, b. Aug. 22, 1897. Served in 80th Div., A. E. F., in France. Iron worker. Norristown, Pa. No children reported.

IX—865—GEORGE WILLIAM BROWER (836), b. Nov. 18, 1898; married May 4, 1918, Etta, daughter of Haines and Irene (Barrett) Coates, b. Aug. 15, 1902. Norristown, Pa.

Child, Christian Harry.

X—869—CHRISTIAN HARRY BROWER (865), b. July 17, 1918.

IX—866—THOMAS WEAVER BROWER (836), b. July 25, 1900. In World War, served in Medical Corps, Replacement Unit 62. In France.

IX—867—CATHARINE WEAVER BROWER (836), b. April 20, 1903; married May 18, 1918, Edward, son of ——— and ——— (———) Buler, b. Aug. 4, 1900. No children reported.

IX—868—EDWARD DAVIS BROWER (836), b. June 25, 1910; d. Sept. —, 1910.

VIII—837—JOHN WEAVER BROWER (794), b. May 1, 1867; d. Nov. 30, 1900; Unm.

VII—795—ELIZABETH PRICE BROWER (789), b. Montgomery Co., Pa., Feb. 22, 1821; d. Dec. 12, 1908; married Feb. 3, 1848, Rev. Frederick, son of Benjamin and Sarah (Kelsay) Ketcham,* b. Lisle, N. Y., Nov. 4, 1809; d. Nov. 6, 1884.

Mrs. Ketcham was educated in the Young Ladies' Collegiate Institute of Philadelphia, of which Rev. A. W. Cushman, D.D., was Principal.

---

* Sarah Kelsay Ketcham was a daughter of Jonathan and Sarah (Jahnsen) Kelsay, of Conn.

"Rev. Frederick Ketcham was converted at the age of 19. Impelled by his convictions of duty to enter the ministry, soon after his conversion he entered Hamilton Literary and Theological Institution, graduating in 1836. His first pastorate was at Saybrook, Conn., where he was ordained Oct. 31, 1837. This pastorate continued two years. He then performed evangelistic work successfully at several points in New Jersey. He then served the Baptist church at Burlington, N. Y., for two years. Thence he went to the Twelfth Baptist church, Philadelphia; then organized the West Kensington Baptist church and became its pastor. Here in the vigor of his manhood, the Divine blessing was vouchsafed in a wonderful manner, enabling him in an eight years' pastorate to baptize more than 500 persons. During this time he served the Pa. Baptist Educational Society for a time as Secretary. He then served the Second Baptist church in New Haven, Conn., two years. In 1850, under appointment of the American Baptist Home Mission Society he went to Illinois and settled at Rock Island for six years. From Rock Island he went to Galena, where he served the General Association as General Missionary one year and after a brief service at several points he settled in Pontiac. While there his horse ran away and he received severe injuries from which he never recovered. He was compelled to resort to crutches—was wholly disqualified for close, consecutive study and compelled to retire from pastoral life. In 1868, he became a resident of Delevan, Ill., and with his son engaged in the publication of a newspaper. Meantime he performed efficient Sunday school work for the County S. S. Convention, occasionally preaching as opportunity offered. In 1872, he removed to Havana, Ill. Here he devoted time and energy to newspaper work, Sunday school labor, insurance, and preaching to feeble churches. In May, 1884, his health became very poor and it soon became painfully evident that his work was nearing its end. He continued to fail until Nov. 6, when he peacefully fell asleep and was gathered to his fathers. Brother Ketcham was twice married; first, to Miss Christie Griffith of N. Y., by whom he had two daughters, one of whom, Mrs. Harriet Webster, survives. His second wife was Miss Elizabeth P. Brower, of Philadelphia, who is the mother of six children—five sons and one daughter. Those whose acquaintance with Brother Ketcham's ministerial life was confined to Illinois, have no adequate conception of the power and effectiveness of his early ministry. He baptized over one thousand persons and these were only a part of those converted under his labors. Many were baptized by pastors whom he assisted. His name will be affectionately remembered by the multitudes

gathered under his preaching."—*From the Illinois Baptist Annual, 1885.*

Nine children, viz: Margaretta, Christian Brower, William Long, Charles Hooker, George Mixter, Elizabeth, Benjamin Price, Catharine, Frederic Alineus.

VIII—871—MARGARETTA KETCHAM (795), b. Feb. 1, 1849; d. Feb. 17, 1849.

VIII—872—CHRISTIAN BROWER KETCHAM (795), b. Rock Island, Ill., Oct. 29, 1850; d. Feb. 8, 1911; married 1st, Nov. 22, 1872, Dorcas C., daughter of Joseph C. and Dorcas C. (Taylor) Mattice, b. Troy, N. Y., Sept. 2, 1830; d. June 29, 1884; married 2d, Dec. 16, 1886, by Rev. John T. McBride, Emma Louise, daughter of Mathias and Mary (Dahmer) Menger. Newspaper publisher. Marshall, Texas.

Seven children, viz: (3 of 1st mar., d. in inf., names not reported); of 2d mar., Mary Louise, Christian Brower, Jr., Mathias Menger, Elizabeth Anne.

IX—883—MARY LOUISE KETCHAM (872), b. Oct. 24, 1887; married June 14, 1911, Franklin Monroe, son of ——— and ——— (———) Armstrong. 107 Rainey St., Marshall, Texas. Children.

IX—884—CHRISTIAN BROWER KETCHAM, JR. (872), b. June 3, 1891; married Aug. 8, 1917, Martha Dorothy, daughter of ——— and ——— (———) Hein.

Mr. Brower is a graduate of Alabama Polytechnic Institute. Volunteered in World War, 2d Lieut., Ind. Nat. Guard; 1st Lieut., C. Co., 113th Engineers, 38th Div.; also in other Divisions. Discharged May 1, 1918, from 117th Engineers, 42d Division. Manager, Westinghouse Electric & Mfg. Co. 1712 Tyler Parkway, Louisville, Ky. Children.

VIII—873—WILLIAM LONG KETCHAM (795), b. Dec. 22, 1852; d. ———; married ———, Anna, daughter of ——— and ——— (———) Young, b. ———; d. ———. Marshall, Texas.

Child, Frederick.

IX—897—FREDERICK KETCHAM (873), b. ———; married ———.

VIII—874—CHARLES HOOKER KETCHAM (795), b. May 26, 1855; married April 13, 1881, Emma B., daughter of Delancy and H——— (———) Hill, b. Feb. 4, 1861. Was Supt. West Shore R. R., N. Y.; later Orchardist. Baptist. Fair Oaks, Cal.

Two children, viz: Lillian V., Christian B.

IX—901—LILLIAN V. KETCHAM (874), b. Sept. 17, 1883.

IX—902—CHRISTIAN B. KETCHAM (874), b. Feb. 18, 1885; married.

VIII—875—GEORGE MIXTER KETCHAM (795), b. Feb. 17, 1858; d. Oct. 21, 1858.

VIII—876—ELIZABETH KETCHAM (795), b. Oct. 18, 1859; d. Dec. —, 1899; married ———, Harvey J., son of ——— and ——— (———) Phelps.

Two children, both died in infancy.

VIII—877—BENJAMIN PRICE KETCHAM (795), b. Pontiac, Ill., April 1, 1863; married Oct. 14, 1886, at Charlottesville, Va., by Rev. John B. Turpin, Lillian, daughter of William and Ann Elizabeth (Davis) Brand, b. April 3, 1863. Chief Train Dispatcher, Southern Railway. 408 W. 5th St., Winston-Salem, N. C. No children.

VII—796—REV. DAVIS EDWARD BROWER (789), b. Perkiomen Mills, Pa., April 19, 1823; d. Oct. 11, 1911; married ———, Elizabeth, daughter of David and Rhoda (James) Riale, b. ———; d. March 4, 1874. No children.

Mr. Brower was educated at West Chester, at a school conducted by Joshua Hoopes; commenced business in the hardware trade; then in the book business in Philadelphia; thence to St. Louis as Assistant Editor and part-time Editor of the *Western Watchman,* the leading Baptist paper of the west. A severe attack of pneumonia caused him to return to Penna., and he settled on his father's farm and made farming his occupation; here he became interested in hay hauling; devised the present method of loading hay and made the first seat for a hay wagon seen in Philadelphia. Leaving the farm, he entered the service of the American Bible Union as agent for Western N. Y. He was previously licensed to preach by the 11th Baptist church of Philadelphia and was ordained a minister at New Britain, Pa. Leaving the work of the Bible Union, he gave of his energy, ability, and means to the planting and development of the First Baptist church of Doylestown, which started with but 36 members.

VII—797—ANNA BROWER (789), b. July 30, 1825; d. Aug. 1, 1912; married 1st, Aug. 1, 1844, Jacob, son of Henry and ——— (———) Darst, b. ———; d. April 1, 1856, aged 46; married 2d, Dec. 10, 1857, Jacob, son of Jacob and ——— (Orman) Darst, b. Jan. 20, 1820; d. Oct. 12, 1883. Settled, 1844, in Circleville, Ohio.

Nine children, viz: (1st mar.) Lillie C., Alice, Harvey J.,

Margaret J.; (2d mar.) Walter C., Marion C., Christian Brower, Daniel Price, Edward Davis.

VIII—907—LILLIE C. DARST (797), b. Nov. 20, 1846; d. April 11, 1883.

"Graduated from High School, Ohio, about 1867. Her graduation paper was a poem which attracted much attention. She leased from the owner, the Circleville *Herald* in 1875 and became the first woman to enter the field of journalism in Ohio. In 1881, she was elected engrossing clerk of the Ohio State Senate and was reëlected, being the first woman elected to a

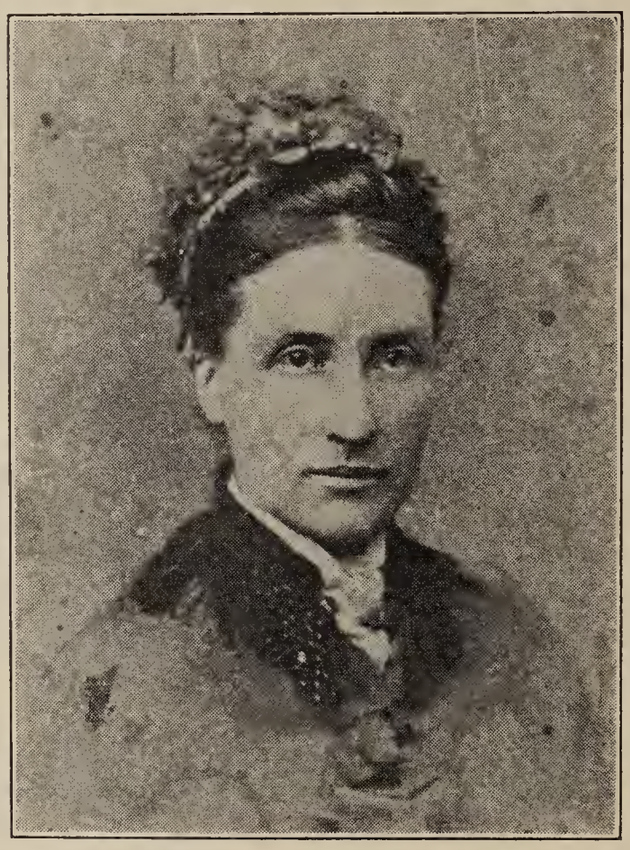

LILLIE C. DARST, NO. 797

clerkship. She was the first woman in Pickaway Co. to attract attention beyond its limits by her writings.

"From the Memorial edition of the Circleville, Ohio, *Herald*, April 18, 1883."—*Cincinnati Enquirer.*

From the Chicago *Inter-Ocean:*

"Miss Lillie C. Darst was in many respects a remarkable woman. She was one of the brightest newspaper correspondents in the country and the only woman, it is believed, who successfully edited and managed a newspaper which was not an organ for some special department of women's work or defending woman's rights. * * * She entered the field of journalism and asked no favors that would not be granted to a man. She took and gave blows in the same spirit that a man would and it was

not long before 'Kenneth' was recognized by correspondents as one not to be despised nor overlooked. For several years she was associated with the *Herald* and about eight years ago assumed the editorial chair and business management of the paper. There were many cutting paragraphs in Ohio papers about the girl editress, but like the correspondents, the editors soon learned that to keep the new management from taking the lead of the county weeklies they must look to something else than writing funny paragraphs about the new editress. * * * For over a year she has not been fit for work but by force of will had kept her post, doing both the work of a man in the office and that of a woman in looking after household duties at home where she had for 20 years taken the place of a mother as well as sister, when failing health warned her that she must stop. She took a young brother into the office with her and taught him how to manage the paper. * * * She came to Chicago in 1880 to attend the National Convention as a correspondent for her own and other papers and did effective work for Senator Blaine (she in the Circleville *Herald* was the first to nominate that gentleman for President). Whenever she went to the Ohio headquarters, she was treated as one whose counsel was wise, and President Garfield was her personal friend. The day he received the nomination, while receiving the congratulations of many distinguished men, he saw Miss Darst approaching and leaving all stepped forward to meet her and talked to the little woman while the great Republican leaders waited. She was the personal friend of Senators Sherman and Blaine and by them considered an able politician as well as a clever writer."

In the Ohio State Senate:

"*Resolved,* That we learn with great regret the death of Miss Lillie C. Darst, late Engrossing Clerk of the Senate, which occurred in Chicago, Wednesday morning; that the Sergeant-at-arms is hereby directed to keep the flag over the Senate Chamber at half-mast on Saturday, the day of the funeral, as a mark of respect to her memory, and that the President is hereby authorized to appoint a Committee of the members of the Senate to attend the funeral."

From the Dayton, Ohio, *Journal:*

"She was a member of the Ohio Editorial Union and at one time its Secretary. She belonged to the family of Darst so numerous in this region and in features and expression strongly resembled them."

From the Indianapolis, Ind., *Herald:*

"Her poems were greatly admired for their grace and strength. Her prose was exact and able. She had made earnest study of

politics and as the Editor of the *Herald* she discussed public affairs favorably and understandingly."

From the Springfield *Republican:*

"She was a woman of genius and culture, a graceful and able writer and a poet of undoubted rank, and had courage and nerve really remarkable."

One of her poems:

CRUX EX ASTRUM

By Kenneth (Lillie C. Darst)

I sit below the vaulted window height,
  One Spire, one star I view
Against the splendid azure of the night
  By a low moon lit through.

And the star sayeth, as a star may, "God."
  Leading my thoughts afar
On a dim path by many fancies trod
  Pure as the white rays are.

But the spire sayeth what no star can, "Christ,"
  And gently leadeth home
To the dim altar foot in solemn tryst
  The restless thoughts that roam.

And not for mystic vision is thy creed
  Oh, Christ, the crucified,
But for the sweet practice in the daily deed
  By love thus sanctified.

VIII—908—ALICE DARST (797), b. Aug. 23, 1848; d. Aug. 7, 1849.

VIII—909—HARVEY J. DARST (797), b. Aug. 14, 1850; d. April 10, 1914; married March 1, 1877, Sarah Jane, daughter of Zachariah and Harriet (Ball) Vaughn, and widow of ——— Ousley, b. Jan. 10, 1838; d. Aug. 28, 1907. Stock raiser. Kentucky.

Two children, viz: William Paul and Anna.

IX—916—WILLIAM PAUL DARST (909), b. Feb. 21, 1879; d. Dec. 8, 1904. Served in the Spanish American War with 40th U. S. Vol. Infty. Was Corporal in Co. M. Saw active service in the Philippine Islands for about eighteen months; was accidentally killed while railroading in British Columbia.

IX—917—ANNA DARST (909), b. Sept. 21, 1880; married Feb. 15, 1911, Jonathan O., son of Otis P. and Sallie (Owsley) Newland, b. Dec. 15, 1881. Farmer. Methodist Episcopal, South. R. D. 4, Stanford, Ky.

Two children, viz: Jane, Ada Vaughn.

X—918—JANE NEWLAND (917), b. Jan. 7, 1913; d. Jan. 7, 1913.

X—918a—ADA VAUGHN NEWLAND (917), b. July 24, 1924.

VIII—910—MARGARET DARST (797), b. Oct. 10, 1852; married June 8, 1876, Charles Willard, son of John B. and Rebecca (Clark) Murphy, b. Aug. 21, 1846; d. July 22, 1909.

Mr. Murphy was born in Bellbrook, Greene Co., Ohio; educated in the public schools of Xenia and at the Ohio Wesleyan University. Leaving the University when the call for volunteers was sounded in 1863, he enlisted in the Fifth Ind. Ohio Vol. Cav. and at the expiration of this term, in the 186th Regt. Ohio Vol. Inftry., serving in Tennessee, Georgia, and Alabama.

After serving his term of enlistment, he entered the University of Michigan and was graduated from the law department in 1874 with degrees of B.A. and LL.B.

Locating in Sidney, Iowa, where he was editor of the Sidney *Union*, and where from 1874 until his resignation in 1880 he served as Postmaster. Ill health forced him to give up his promising career in Iowa and in 1880 he went to New Mexico, spending a year and a half there. He then settled in Circleville, Ohio, and was founder of its first daily paper. In 1902, was elected City Solicitor and reëlected in 1905. He was a strenuous worker for the advancement of Circleville's interests in securing manufacturing concerns, waterworks, street railway, etc.

Mrs. Murphy's address, 312 Kenilworth Ave., Oak Park, Ill.

Three children, viz: Clarke Darst, Kenneth, Brower.

IX—919—CLARKE DARST MURPHY (910), b. March 13, 1877; d. May 21, 1900. Served in Co. M, 4th Ohio Vol. Inftry. in Spanish-American War, where he contracted disease which caused his death.

IX—920—KENNETH MURPHY (910), b. Oct. 17, 1880; married ———, Dorsey, daughter of ——— and ——— (———) Tyron. 411 S. Percy St., Montgomery, Alabama. No children reported. Letters unanswered.

IX—921—BROWER MURPHY (910), b. March 2, 1893. In World War, a member of the "Citizen's Guard"; was on duty in the Negro riots in Chicago.

VIII—911—WALTER CURTIS DARST (797), b. Circleville, Ohio, Aug. 9, 1858; married Oct. 14, 1888, at Norfolk, Va., by Rev. Armstrong, Emma Daisy, daughter of Thomas and Emma (Hackley) Bates. Editor and publisher. Circleville, Ohio. No children.

On Oct. 31, 1922, Mr. Darst wrote: "I respectfully decline to be a victim of your little scheme; my interests are wholly with

the present generation. It wasn't my fault that I happen to descend from a pioneer ancestor."

VIII—912—MARION C. DARST (797), b. Oct. 11, 1860. Educated in art at the Columbus Art School; artist and teacher of Art. She, with her brother, C. B. Darst, have some important art work in place in various churches in N. Y. City, White Plains, N. Y., New Jersey, Ohio, and Chicago. One of the most important decorations is a large Venetian Mosiac "Resurrection," a memorial to Dr. Daniel R. Brower of Chicago, in the Church of the Epiphany of that city. Her portrait of the late Gen. W. H. H. Davis in the Mercer Historical Museum at Doylestown, Pa., has been greatly admired. Address, 363 N. Main St., Doylestown, Pa.

VIII—913—CHRISTIAN BROWER DARST (797), b. June 18, 1863. Artist and teacher of wood carving and modeling. Began his career as Teacher of Modeling and Wood Carving at the Columbus School of Art; subsequently organized the department of carving at Metropolitan Museum Art School and remained its head until the industrial features of the work were abandoned; teacher of several schools in New York City. Has copied with much spirit the portraits of two noted horses which sold for high prices.

VIII—914—DANIEL PRICE DARST (797), b. Aug. 22, 1865. Printer by trade. Dayton, Ohio.

VIII—915—EDWARD DAVIS DARST (797), b. Nov. 21, 1868. Advertising agent.

VII—798—GEORGE WASHINGTON BROWER (789), b. Dec. 19, 1826; d. Sept. 6, 1832.

VII—799—SARAH BROWER (789), b. Perkiomen Mills, Pa., March 16, 1829; d. March 8, 1905; married Oct. 8, 1851, by Rev. A. D. Gillette, Rev. William H., son of Rev. Cornelius P.* and Elizabeth (Richmond) Wyckoff, b. Sept. 10, 1807; d. Nov. 2, 1877.

Mrs. Sarah (Brower) Wyckoff was a member of the Baptist church at New Britain, Pa.; attended Dr. Cushman's Select School, Washington, D. C.; was active in Christian work; assisted in the organization of the first Missionary Society that was organized—it was a Union Society composed of all Protestant

* Rev. Cornelius P. Wyckoff was a son of Peter; grandson of Cornelius; great-grandson of Peter; great-great-grandson of Nicholas Pietersen; great-great-great-grandson of Pieter Claesen Wyckoff, who as a boy of 12 came from Holland to America with his father, Claes Cornelissen Wyckoff.

denominations; she was one of its managers, and one of the editors of the *Missionary Link,* a paper published by the Society. When it became advisable for the different denominations to separate, she assisted in the organization of the Women's Baptist Foreign Missionary Society, afterwards aiding in the organization of the Woman's Baptist Foreign Missionary Society of Long Island, of which she was President for ten years, resigning on account of ill health. Her ability to preside over large assemblages of women was marked. She was entirely self-possessed, dispatched business with great promptness and satisfaction and

SARAH (BROWER) WYCKOFF, NO. 799, AND HUSBAND, REV. WM. H. WYCKOFF

spoke in a clear, audible but low voice. She had a good musical education and was a sweet singer.

"Rev. William H. Wyckoff, D.D., finished his academic studies in Auburn, N. Y. Spent two years at Hamilton College and was graduated at Union College in 1828. Having then a high reputation for his wide range of information and accurate scholarship, he was appointed principal of a celebrated collegiate school in N. Y. City. He studied successively, Law and Medicine; was regarded as an authority in Ancient and Modern History; was well versed in general Literature and excelled in Mathematics. The late Prof. Charles Anthon, LL.D., said of him that he believed there was no one in this country superior to him in knowl-

edge in Greek and Latin. He had also made scholarly attainments in Hebrew and in some of the modern European languages. His study of the Bible was earnest and unremitting. Having a retentive memory, extensive reading had given him a wealth of intellectual resources which enhanced his fine conversational gifts, and furnished him with copious illustrations in his preaching.

"The Laight Street Baptist church called him to the ministry in 1846. He was the founder and, from 1839 to 1846, the editor of the Baptist *Advocate* (late the *Examiner and Chronicle*).

"As a manager of the Sunday School Union, President of the Young Men's City Bible Society, and of the Baptist Domestic Mission Society, and a worker in other benevolent enterprises in his native city (New York) he was active and efficient. He took part in organizing the American and Foreign Bible Society in 1835, and was its corresponding secretary from 1846 to 1850, when the American Bible Union was founded of which he was secretary until his death.

"To the work of the Bible Union, in its efforts to procure and circulate the faithful versions of the Scriptures, he gave his best energies and his steadfast support. His voluminous correspondence in the interests of the Society attests his devotion to the cause. In the excited controversy occasioned by the movement for the revision of the English Bible, his part was prominent, but he was careful not to overstep the bounds of Christian courtesy. The degree of LL.D. was conferred on him by Madison University in 1858.

"He was the author of various religious and educational books. His disposition was genial and sympathetic; his nature refined; his life, pure and devout.

"Of his seven children, five survive him. His sudden death on Nov. 2, 1877 was caused by a rupture of the heart, unaccountable to the eminent physicians who were present at the post mortem examination. Dr. Wycoff performed a mighty work for pure versions of the Word of God."—*From Baptist Encyclopædia, 1881.*

Dr. Wykoff married, first, Emily Talcott, of which marriage there were two children; married second, Margaret Compton, no issue; married third, Sarah Brower, and of this union there were four children, viz: Adelaide Eliza, Spencer Cone, Julia, Ella.

VIII—926—ADELAIDE ELIZA WYCKOFF (799), b. Aug. 27, 1855. Graduate Parker Collegiate Institute. Teacher for 3 years in public schools, Brooklyn, then in Brackett Institute and Packer Collegiate Institute. Author of two of the papers read

at the World's Congress of Experimental Psychology, Columbian Exposition, Chicago. Unmarried. 58 Hanson Place, Brooklyn, New York.

VIII—927—SPENCER CONE WYCKOFF (799), b. July 22, 1860. Bookkeeper and for some time an auditor in a large mercantile establishment. Was much interested in Mission Work while a member of the Y. M. C. A.; is a writer on other subjects and for a number of years a regular contributor to the Dobbs Ferry (N. Y.) *Register*. Mr. Wyckoff's urging and assistance gave great impetus to the work of collecting the data for this genealogy. Unmarried. 58 Hanson Place, Brooklyn, N. Y.

VIII—928—JULIA WYCKOFF (799), b. Nov. 3, 1865. Member of class of 1896, Mt. Holyoke College, and an editor of the College Magazine; graduate Packer Collegiate Institute and taught as an assistant in the Scientific Department. Specialized in reference work in New York Public Library. Unmarried. 58 Hanson Place, Brooklyn, N. Y.

VIII—929—ELLA WYCKOFF (799), b. June 13, 1872. Graduate of Adelphi College, also of Packer Collegiate Institute. Greek a specialty. Taught at Adelphi; teaching under New York Board of Education. Unmarried. 58 Hanson Place, Brooklyn, N. Y.

VII—799a—MARGARETTA BROWER (789), b. March 28, 1836; d. Feb. 27, 1837.

VII—800—ADELAIDE CATHARINE BROWER (789), b. Nov. 20, 1839. Was baptized 1856 into the fellowship of the New Britain, Pa., Baptist church; music teacher; earnest church worker; organized the Morning Star Mission Band of Brooklyn, N. Y., the second of this class of organizations in the U. S. Coming to Doylestown about 1867, she was active in the founding of the First Baptist church; also the Doylestown English and Classical Seminary, the music department of which she organized and taught for over five years. She also assisted in the organization of the Doylestown Music Association, a choral society of which she was the only conductor during its life of several years. Her own physical condition and illness of her mother caused an abandonment of professional work. She writes: "Her life has been one of continual discouragement because her strength was never equal to her duties. Still God has chastened and upheld her and supplied the strength to serve Him humbly." Miss Brower gave much of the data concerning the Brower family. Unmarried. 363 N. Main St., Doylestown, Pa.

VI—790—WILLIAM PRICE (780), b. Coventry Township, Chester Co., Pa., March 2, 1801; d. Feb. 6, 1875; married ———, Lydia, daughter of Rev. Jonas and Hannah (Rinehart) Urner, b. May 19, 1803; d. July 20, 1874. Farmer. Member Penna. State Assembly, 1844 and 1845. An organizer of the Coventry Horse Co. for the detection of thieves and recovery of horses. North Coventry Township, Chester Co., Pa.

Six children, viz: Sarah Ann, Elizabeth, Daniel, Caroline, Jonas U., Hon. Nathan.

WM. PRICE, NO. 790, AND WIFE, LYDIA URNER

VII—930—SARAH ANN PRICE (790), b. Coventry Township, Chester Co., Pa., Dec. 20, 1822; d. Dec. 2, 1872; married Jan. 1, 1850, by Rev. John Price (the last couple he married), George, son of John and Sarah (Ortlip) Coryell, b. Oct. 22, 1810; d. Feb. 3, 1876. Farmer. Member, Patrons of Husbandry. East Coventry Township, Chester Co., Pa.

Five children, viz: Sallie, Ella, Louis Augustus, William Price, Carrie.

VIII—936—SALLIE CORYELL (930), b. June 17, 1851; d. June 25, 1917.

VIII—937—ELLA CORYELL (930), b. Sept. 3, 1852; d. Jan. 19, 1853.

VIII—938—LOUIS AUGUSTUS CORYELL (930), b. April 10, 1855; d. Dec. 1, 1861.

VIII—939—WILLIAM PRICE CORYELL (930), b. Aug. 14, 1858; d. Oct. 8, 1901. Farmer. With his sisters, Sallie and Carrie, he farmed the homestead in East Coventry Township. Was educated in the public schools, Millersville State Normal, and the Hill School, Pottstown. Was active in politics; a candidate for nomination for the State Legislature in 1896, on the Republican ticket but withdrew in the Convention. In 1898, he was nominated but defeated at the polls, owing to a fusion of the Democrats and anti-Quay Republicans. In 1900, he was again a candidate and was successful, holding the office at the time of his death. He was active among the Patrons of Husbandry and affiliated with the Masons. Was a progressive, public-spirited citizen. Unmarried.

VIII—940—CARRIE CORYELL (930), b. Nov. 16, 1860. After the death of her sister and brother, successfully operated the farm until its sale in 1921. Secretary, Coventry Horse Co. Unmarried. Lutheran. R. D. 3, Pottstown, Pa.

VII—931—ELIZABETH PRICE (790), b. March 16, 1825; d. Sept. 9, 1889; married June —, 1847, by Rev. John Price, FRANKLIN, son of JOHN and Annie (Stover) BAUGH, b. Oct. 14, 1825; d. Feb. 14, 1878. (See No. 1080.)

Mrs. Baugh was a graduate of the Women's Medical College, Philadelphia, 1855, and was in active practice.

Mr. Baugh was admitted to the Philadelphia Bar, May 31, 1848, and thereafter practiced his profession.

Four children, viz: Ariadne B., Clementine, Horace L., Alice B.

VIII—941—ARIADNE BAUGH (931), b. March 4, 1848; d. Sept. 14, 1891; married July 17, 1871, Amos E., son of George and Mary (Evans) Miller, b. Feb. 12, 1850; d. Feb. 5, 1922. Carpenter and builder. Baptist. Palmyra, N. J.

Three children, viz: Gertrude, Hugh B., Maude.

IX—945—GERTRUDE MILLER (941), b. Cedarville, Pa., July 10, 1872; married April 13, 1892, William, son of Amos and Anna C. (———) Truman, b. July 9, 1871. Leather Belting. Baptist. 108 Broad St., Palmyra, N. J.

Two children, viz: A. Fremont, George W.

X—948—A. FREMONT TRUMAN (945), b. Palmyra, N. J., Oct. 13, 1893; married Sept. 6, 1913, by Rev. Chas. Williams, Lena, daughter of Christopher and Minnie (———) Epple, b. April 15, 1893. Carpenter. 108 E. Broad St., Palmyra, N. J. No children reported.

X—949—GEORGE W. TRUMAN (945), b. Jan. 26, 1902. In World War; enlisted in Philadelphia, April 12, 1918; served oversea with 317 Ambulance Co., 305 Sanitary Train of 80th Div.; discharged Jan. 6, 1919, after an operation. Located at Camp Lee, Va., while in U. S.

IX—946—HUGH B. MILLER (941), b. Philadelphia, Pa., Dec. 24, 1877; married at Palmyra, N. J., June 24, 1902, by Rev. L. H. Copeland, Lizzie D., daughter of Henry C. and Lavinia (Christie) Adams. He enlisted in Spanish-American War. Served in Beverly Township School Board. Building Contractor. Edgewater Park, N. J.

Eight children, viz: Amos, Helen Lavinia, Warren Adams, Hugh Burton, Earl, Elizabeth D., Ruth, Ralph Lewis.

X—953—AMOS MILLER (946), b. Oct. 29, 1903; d. Oct. 30, 1903.

X—954—HELEN LAVINIA MILLER (946), b. Sept. 1, 1905.

X—955—WARREN ADAMS MILLER (946), b. Feb. 21, 1907.

X—956—HUGH BURTON MILLER (946), b. Jan. 20, 1909.

X—957—EARL MILLER (946), b. July 5, 1910; d. July 6, 1910.

X—958—ELIZABETH D. MILLER (946), b. June 29, 1912; d. June 30, 1912.

X—958—RUTH MILLER (946), b. Aug. 1, 1915; d. Aug. 3, 1915.

X—959—RALPH LEWIS MILLER (946), b. Sept. 19, 1916.

IX—947—MAUDE MILLER (941), b. Philadelphia, Pa., Feb. 16, 1882; married Chester, Pa., May 7, 1919, by Rev. Berry, William, son of Charles and Elizabeth (McMahan) Bowley. Carpenter. Methodist Episcopal. 1235 11th St., Eddystone, Pa. No children reported.

VIII—942—CLEMENTINE BAUGH (931), b. March 29, 1849; d. at Halifax, Vt., Aug. 15, 1920; Unm.

VIII—943—HORACE L. BAUGH (931), b. Nov. 15, 1850; d. March 15, 1924; married Dec. 31, 1874, Margaret, daughter of Jacob and Mary (———) Croll, b. May —, 1847; d. Oct. 8, 1923. Learned Carpenter trade. Shirtmaker. 638 S. 54th St., Philadelphia.

Three children, viz: Robert C., Edith C., Albert C.

IX—961—ROBERT C. BAUGH (943), b. March 6, 1877; married Sept. —, 1906, Theresa, daughter of ——— and ——— (———) Cleary. Cutter of Women's Clothing; with Strawbridge & Clothier. Philadelphia. No children.

IX—962—EDITH C. BAUGH (943), b. March 2, 1881.

IX—963—ALBERT C. BAUGH (943), b. Feb. 26, 1891; married ———, E——— Sudder, of Oxford, Ohio. Assistant Prof. English, Univ. of Penna.

VIII—944—ALICE BAUGH (931), b. May 25, 1852; married Aug. 11, 1881, Dr. Jesse H., son of Joseph and Elizabeth (Hamor) Michener, b. March 10, 1849; d. Dec. 22, 1911.

Mrs. Michener graduated at the Millersville State Normal School and taught in the public schools before her marriage.

Dr. Michener had charge of all the public schools of the 7th, 8th, 9th, 24th, 34th, and 44th wards of Philadelphia from the time the district superintendent system was established in 1905. He was considered, said the *Public Ledger* of Dec. 23, 1911, one of the best and most efficient officials of the school system. In 1888, he was appointed teacher in a school in Tacony; served the Hunter, Martha Washington, and Hoffman schools and in 1895 was made the district superintendent; was a member of the Philadelphia Teachers' Association, the Public Education Association, the School Men's Club, Civic Club, and a number of other educational organizations. 4512 Regent St., Philadelphia. No children.

VII—932—DANIEL PRICE (790), b. North Coventry, March 9, 1827; d. Youngstown, Ohio, April 25, 1901; married 1st, July —, 1852, Melvina A., daughter of Dr. Penrose and Sarah (Reagan) Wiley, b. Jan. 20, 1830; d. Nov. 1, 1860; married 2d, 1868, Kate C. B., daughter of Frederick R. and Susanna* (Keyser) Backius and widow of Joseph Shewell, b. Sept. 21, 1831; d. Aug. 28, 1886.

Mr. Price received his early education in the local schools, the Pottstown Academy and the academy of Joshua Hoopes in West Chester. Upon leaving school he obtained a situation as bookkeeper in Philadelphia, and when the bank was organized in Pottstown, Sept. 14, 1857, he was elected Teller. Henry Potts

---

* Susanna Keyser Backius was a daughter of Rev. Peter and Catharine (Clemens) Keyser; granddaughter of Peter and Hannah (Levering) Keyser; great-granddaughter of William and Hannah (Clements) Levering; great-great-granddaughter of William and Catharine Levering; great-great-great-granddaughter of Wigard and Magdalena (Böker) Levering and great-great-great-great-granddaughter of Rosier and Elizabeth (Van de Walle) Levering.

was President, and Wm. Mintzer, Cashier. President Potts died in 1861; Mr. Mintzer was advanced to the Presidency and Daniel Price became Cashier. On Nov. 22, 1864, the bank was reorganized and became a National Bank, and upon the death of Mr. Mintzer in Jan., 1867, he became its President and with great ability filled the onerous and responsible position for 31 years—a long and honorable career—to the great satisfaction of the stockholders and the business community. Under his able management the bank became one of the leading financial institutions

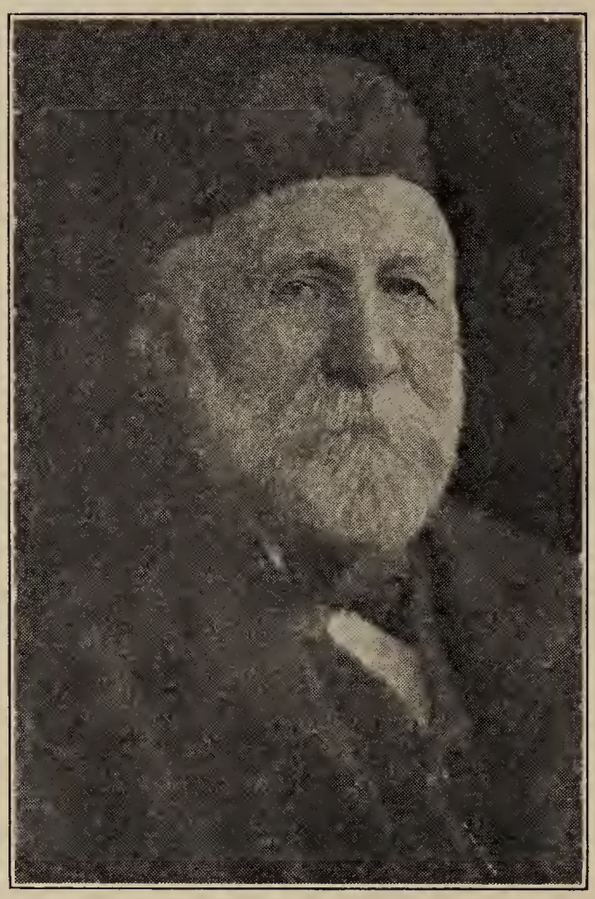

DANIEL PRICE. NO. 932

of the State. His declining health caused him to retire on Jan. 28, 1898, after 41 years of service in the bank, a period attained by but few, in his chosen profession.

Five children, viz: (1st mar.) Child unnamed, Walter, Mary, William; (2d mar.) Archibald.

VIII—965—WALTER PRICE (932), b. Philadelphia, Dec. 19, 1854; d. Sept. 17, 1882; married June 26, 1878, Florence V., daughter of George W. and Susanna (Missimer) Harberger, b. March 14, 1861. Florist. Brethren. Pottstown, Pa.

Three children, viz: William H., Daniel W., Walter.

IX—969—WILLIAM H. PRICE (965), b. April 27, 1879; married at Sault Ste. Marie, Ont., Nov. 19, 1902, by Rev. Duncan, Ethel Montrose, daughter of William Robert and Agnes (Gilbertson) Graham, b. June 6, 1878.

Mr. Price was educated at the public schools, the Hill School, and had one term at the Penna. State College, taking a course in electrical engineering. Leaving college in 1898, he was employed by the Central Electric Light and Power Co., N. Y. City. The following year removed to Cripple Creek, Colorado, and engaged with the Colorado Electric Power Co., installing machinery in its gold mines. While there he lived with another employee in a transformer station on Gold Hill, 12,000 feet above sea level, experiencing extremely cold weather conditions. His next work was with the Philadelphia Electric Co., and then with the General Electric Co. at Schenectady, N. Y. Later employed by the Algoma Steel Co. at Sault Ste. Marie, Ont., where he married. Shortly thereafter the Steel Co. failed and Mr. Price went to York Haven, Pa., and engaged with the York Haven Water and Power Co. This plant was destroyed in March, 1904, by an ice gorge. The Algoma Steel Co. was reorganizing and he went back to Sault Ste. Marie to his former position as Electrical Superintendent and remained there about four years, leaving to accept a position as Asst. Electrical Supt. of Gary plant of the U. S. Steel Corp. in 1908. His next position was at Birmingham, Alabama, for about 8 years, in the coal and iron mines and steel mill, and for six years was General Manager of the Etowah (Tenn.) Water and Light Co. Returned to Pottstown in 1923 where he purchased a 31-acre farm on the Manatawney Creek about 2½ miles from the town and in addition to farming it, he is plant engineer of the Doehler Die Casting Co. Is President of the Price Homestead Association. Vestryman, Protestant Episcopal Church. R. D. 5, Pottstown, Pa.

Two children, viz: Vivian Herbert and Robert Graham.

X—972—VIVIAN HERBERT PRICE (969), b. York Haven, Pa., Nov. 18, 1903; married June —, 1925, Anna, daughter of John and Rose (Pickard) Wentzel, b. Dec. 18, 1905. Stowe, Pa.

Child, Vivian Marie.

XI—972a—VIVIAN MARIE PRICE (972), b. Nov. 7, 1925.

X—973—ROBERT GRAHAM PRICE (969), b. Etowah, Tenn., Sept. 9, 1912.

IX—970—DANIEL W. PRICE (965), b. Nov. 23, 1880; married in Westminster Presbyterian church, Winnipeg, Nov. 28, 1914, by Rev. Howie, Annie, daughter of ——— and Susanna (———) Williamson. With Canadian Northern Railway. Presbyterian. 106 Youville St., Norwood, Manitoba.

Child, Annie Williamson.

X—974—ANNIE WILLIAMSON PRICE (970), b. Dec. 6, 1915.

IX—971—WALTER PRICE (965), b. Nov. 10, 1882; married May 5, 1903, by Rev. Dr. Cameron, Maybelle, daughter of Dr. Robert Grey and Mary Elizabeth (———) Kinier, b. Jan. 21, 1883. Ford Dealer. Elkins Park, Pa.

Three children, viz: Robert K., Maybelle K., Helen.

X—975—ROBERT K. PRICE (971), b. Feb. 3, 1903.

X—976—MAYBELLE K. PRICE (971), b. Nov. 14, 1907.

X—977—HELEN PRICE (971), b. Jan. 30, 1910.

VIII—966—MARY PRICE (932), b. March —, 1859; married ———, William S., son of ——— and ——— (———) McFarland, b. ———; d. Jan. 4, 1922. Chemist. 817 Daisy Ave., Long Beach, Cal. No children.

VIII—967—WILLIAM PRICE (932), b. Oct. 8, 1860; Unm. Graduate of Hill School and Yale College. Roman Catholic. 1430 Polymnia St., New Orleans, La.

VIII—967—ARCHIBALD PRICE (932), b. Sept. 17, 1874; d. July 28, 1875.

VII—933—CAROLINE PRICE (790), b. April 10, 1829; d. Dec. 20, 1891; married Feb. 17, 1869, by Rev. S. D. Simonds, Thomas, son of Roger and ——— (———) Sprague, b. July 7, 1817; d. Dec. 22, 1889. Civil Engineer. Congregational. Berkeley, Cal.

Three children, viz: Roger, Edith, Bessie.

VIII—978—ROGER SPRAGUE (933), Nov. 15, 1869.

VIII—979—EDITH SPRAGUE (933), b. Jan. 14, 1872.

VIII—980—BESSIE SPRAGUE (933), b. June 14, 1874.

VII—934—JONAS URNER PRICE (790), b. N. Coventry, July 28, 1833; d. at Green Brier Valley, W. Va., Oct. 31, 1861; buried at Camp Kimball, Cheat Mountain Summit, having fell mortally wounded in battle; married ———, Elizabeth, daughter of ——— and ——— (———) Alexander, of N. Y. State, b. ———; d. July 22, 1912. (Mrs. Price married 2d, April —, 1866, James W. Moorhead; both are buried at Laurel, Md.) No children.

VII—935—HON. NATHAN PRICE (790), b. N. Coventry, Aug. 4, 1839; d. April 12, 1883; buried at Troy, Kan.; married Nov. 1, 1866, by Rev. William Leek, Sarah Ellen, daughter of John and Anne (———) Pickard, b. Oct. 10, 1848. Attorney at Law; member Kansas State Legislature, 1870-1872, 1872-1874; State Senator; Judge District Court, 1st Dist., Kansas.

Statement of Clarence N. Price at Reunion, Aug. 20, 1921:

"My father, Nathan Price, was born Aug. 4, 1838, on the old Price farm three miles from Pottstown. He was the youngest son of William Price; a brother of Sarah Ann Price, Elizabeth Price, Carrie Price, Daniel Price, and Jonas Price, who lost his life in the Civil War.

"After leaving the Hill School at Pottstown, he became deeply interested in the exciting debates on the Kansas-Nebraska Bill, and decided to locate in Kansas. He arrived at the little town of Geary, in northeastern Kansas, in 1858. It was not much of a town, consisting only of ten or twelve buildings, a saw mill and a steamboat landing on the Missouri River. He went to work at the saw mill, owned by Robert Flickinger, who became his life-long friend. In the year of 1860, he was elected to the Territorial Legislature and served until the war broke out in 1861. He assisted in raising the 10th Kansas Company and was made 1st Lieut.; became Captain of his company a year later. When the war was over, he returned to Geary and engaged in the mercantile business, studying law at the same time and was soon admitted to the Bar. In 1868, he was elected Judge of the District Court and served until 1872. In that year he was elected to the Senate and participated in some of the exciting scenes in the Kansas Legislature at that time. It was this session that elected John J. Ingalls to the United States Senate, my father making the speech placing Mr. Ingalls in nomination.

"The G. A. R. honored him by naming their post the Nathan Price Post in his home town. He was married in 1865, at Geary, to Sarah Ellen Pickard; moved to Troy, the county seat, where he began the practice of law. Kansas histories speak of him as one of the ablest lawyers that ever practiced in the State. He was a deep thinker, a profound reasoner and a forceful speaker. He was an ardent Republican and during political campaigns his services were demanded in many of the western states. He died at the age of 45, April 12, 1883.

"Old friends of his have told me many interesting stories concerning the development of Kansas, in which he took an active and prominent part.

"I remember quite well his description of Abraham Lincoln, whom he had the pleasure of meeting, when he spoke in Troy, Dec. 1, 1859, the day before John Brown and his six associates were hanged at Harpers' Ferry. My father was one of three men who drove with Mr. Lincoln from Troy to Atchison. It was a bitter cold day and Mr. Lincoln bought a pair of warm overshoes at one of the stores in our town, but they had considerable trouble in finding a pair big enough for him, as he

wore a No. 12. Father found much pleasure in repeating some of the anecdotes told by Mr. Lincoln during their drive over the prairies of Kansas.

"He was truly one of the pioneers of Kansas, and he battled successfully with the privations and hardships incident to the settlements on the frontier, away from the echoes of civilization, where a man succeeded only to the extent of his fighting ability.

"More turmoil, strife and petty disturbances interrupted the early settlement and development, perhaps, than any other state in the Union. When it was not the Indians, it was the prairie fires, and when it was not the fires, it was the grasshoppers, or the tornadoes, but worse than all were the Guerillas from Missouri. In that period from 1854 to the breaking out of the Civil War, Kansas was infested with anti-abolitionists, who used every means in their power to make Kansas a slave state. Quantrel's and the Rebel Price's men during this period filled residents of the state with constant anxiety. The Jayhawkers were bands organized in Kansas to retalitate for the depredations committed by the Guerillas from Missouri. They would run off negroes, steal horses and plunder homes and eventually were as much of a menace as the Guerillas.

"The more I read about the early settlers of Kansas, their determination, their loyalty and their hatred of slavery, the prouder I am of the fact that my father was one of those sturdy pioneers who did full well his part to establish a commonwealth on the principles of freedom and justice.

"Not until the travelers in search of California gold revealed some of its possibilities and the Kansas-Nebraska bill made it a battle-ground did the history of Kansas really begin. The heroic deeds of those pioneer days have been preserved in poetry and song. We will not soon forget those champions of human liberty who traveled all the way from New England, New York and Pennsylvania to redeem Kansas. In fancy we see them wend their tedious way across the plains, beset by difficulties and dangers which would dishearten hearts less brave.

"We see them build their rude huts upon the prairies of Kansas. We are with them in battle when beset by marauders, when their life's blood is freely spilled in defense of wives and little ones at home. With them we stand firm and steadfast through all the years of suffering and toil, until right triumphs and the Wyandotte Constitution seals the doom of slavery. The work of these early heroes is done and a great state is their monument." Congregational Church.

Five children, viz: Harry, Clarence N., Augusta, Annie, Marie.

VIII—981—HARRY PRICE (935), b. Dec. 14, 1866; d. May 10, 1867.

VIII—982—CLARENCE N. PRICE (935), b. June 7, 1868; married Feb. 26, 1896, Henrietta, daughter of ——— and ——— (———) Geis. U. S. Commissioner. Fort Scott, Kan. No children.

VIII—983—AUGUSTA PRICE (935), b. June 8, 1870; married Oct. 5, 1892, Paul, son of Joseph K. and Mary W. (Smith) Hudson, b. Wyandotte, Kan., May 5, 1870. 71 E. 92d St., New York City.

Three children, viz: Donald, Pauline, Helen Marie.

IX—987—DONALD HUDSON (983), b. Dec. 21, 1896.

From address of Clarence N. Price, Aug. 21, 1921:

"You have heard the old saying that 'blood will tell.' I believe that it is true. Three years ago, when the powerful German Army was slowly pushing the French and English lines back, day by day, and mile by mile, we scanned the daily papers and wondered if they would be able to break through the defense of the allied forces, a little incident happened that I want to tell you about. A company of American aviators, working with the Canadian troops in conjunction with the English Army, were circling over the German forces, taking pictures of their positions. The Germans, observing them, sent a fleet of æroplanes in pursuit and a battle was on in the air. The engine of one of the American's machines refused to work right and this aviator dropped about a mile behind his companions. He saw a German plane swooping down on him from above; he fired, the shot struck home and the German machine went crashing to the earth. About the same time he saw two other Boche planes approaching him from below. With his machine crippled and still acting badly, he manouvered around them until he could get a good aim; he then fired two more shots, hitting both planes and watched them crash to the earth within the German lines. A record of three in less than thirty minutes with two others he had brought down a few weeks previous, he had won the title of American Ace. Fifty-five years before this, his grandfather was south of Mason's and Dixon's line with the boys in blue for the preservation of the Union. This young man was born in Kansas; his name is Donald Hudson, a grandson of Nathan Price."

He married July 5, 1919, Lorraine, daughter of ——— and ——— (———) Livingston, of St. Louis, Mo. Manager, Sales Division, Agulia Oil Co., Tampico, Mexico.

IX—986—PAULINE HUDSON (983), b. April 13, 1895; married 1st, Aug. 1, 1914, Leighton Miles; married 2d, Sept. 15,

1921, Brownlee Bowne. With Equitable Trust Co. 71 E. 92d St., N. Y. City.

Two children, viz: (1st mar.) Hudson; (2d mar.) Hudson.

X—986a—HUDSON MILES (986), b. Nov. 7, 1917; d. May 8, 1921.

X—986b—HUDSON BOWNE (986), b. July 4, 1923.

IX—988—HELEN MARIE HUDSON (983), b. Feb. 14, 1903.

VIII—984—ANNIE PRICE (935), b. July 9, 1872; d. Aug. 6. 1873.

VIII—985—MARIE PRICE (935), b. Oct. 26, 1875; married Nov. 15, 1893, Theodore G., son of ——— and ——— (———) Wear. 503 W. 3d St., Long Beach, Cal.

Two children, viz: Millard Price, Theodore G.

IX—989—MILLARD PRICE WEAR (985), b. 1898.

IX—990—THEODORE G. WEAR (985), b. 1901.

VI—791—SARAH PRICE (780), b. ———; d. April 2, 1863; married ———, Edward, son of Edward and Mary (———) Davis, b. June 25, 1795; d. 1848. Both buried at Chas. Evans Cemetery, Reading, Pa. Merchant at Pughtown, Philadelphia and Reading, Pa.

Five children, viz: George Price, Daniel Price, Mary, William M., Sarah Price.

VII—991—GEORGE PRICE DAVIS (791), b. May 2, 1817; d. ———; married ———, ———, daughter of ——— and ——— (———) ———, b. ———; d. ———. Kenneth Square, Pa.

Two children, viz: Price, Edward.

VIII—996—PRICE DAVIS (991).

VIII—997—EDWARD DAVIS (991), b. ———; married ———, ———, daughter of ——— and ——— (———) ———. Clerk in one of the departments, Washington, D. C.

VII—992—DANIEL PRICE DAVIS (791), b. March 12, 1819; d. ———; married. York (?), Pa.

VII—993—MARY DAVIS (791), b. Oct. 12, 1821; d. June 20, 1822.

VII—994—WILLIAM M. DAVIS (791), b. May 26, 1823; d. ———; married ———, Lucy, daughter of ——— and ——— (———) Hay, b. ———; d. ———. Reading (?), Pa.

Two children, viz: Annie Hay, William.

VIII—1017—ANNIE HAY DAVIS (994), b. ———; married. Druggist. York, Pa.

VIII—1018—WILLIAM DAVIS (994), b. ———; d. young.

VII—995—SARAH PRICE DAVIS (791), b. Dec. 24, 1824; d. April 2, 1863; married 1st, ———, Charles M., son of ——— and ——— (———) Pearson, b. May 24, 1807; d. June 4, 1848; married 2d, Charles, son of ——— and ——— (———) Baber, b. April 1, 1812; d. April 4, 1855. Pottsville, Pa.

Five children, viz: (1st mar.) Emily; (2d mar.) William Davis, Charles Alfred, Harriet Ayres, Sarah P.

VIII—1020—EMILY PEARSON (995), b. Reading, Pa., April 12, 1846; married Oct. 28, 1868, by Rev. William P. Lewis, Dr. Daniel W., son of Edward and Mary (———) Bland, b. Jan. 28, 1836; d. March 11, 1898. Physician and surgeon. Protestant Episcopal. 301 Mauch Chunk St., Pottsville, Pa.

In the Civil War, Dr. Bland entered U. S. service, Oct. 12, 1861, as Major, 96th Regt., P. V., for 3 years; promoted Regiment Surgeon, 1861; to Prov. Brigade Div. Surgeon, 1862; Medical Inspector, 6th Corps, Army of Potomac, May 1, 1864, and finally discharged as Major of Vols., Oct. 24, 1864. He was in active service in many of the bloodiest engagements of the war. Was appointed Chief Medical Officer, 1st Div. National Guard of Pa. by Gov. Geary with rank of Lt. Col. and mustered out Nov. 29, 1870; reappointed by Gov. Hartranft and mustered out Dec., 1875; reappointed by Gov. Hartranft to do duty during the riots of 1877, and mustered out Dec., 1880, at the expiration of his term of service. He was a member of Gowen Post, No. 23, G. A. R.

Three children, viz: Louise Baber, Jennie Sheafer, Harriet Ayers.

IX—1025—LOUISE BABER BLAND (1020), b. April 16, 1874; d. March 7, 1891.

IX—1026—JENNIE SHEAFER BLAND (1020), b. Jan. 12, 1878; d. Feb. 11, 1878.

IX—1027—HARRIET AYERS BLAND (1020), b. Pottsville, Pa., Feb. 18, 1880; d. April 21, 1914; married April 1, 1902, by Rev. James B. May, Dr. Louis T., son of George W. and Elizabeth Cunningham Morris Kennedy, b. Oct. 5, 1872; d. Jan. 10, 1922. Physician. 301 Mauch Chunk St., Pottsville, Pa.

Dr. Kennedy graduated Pennsylvania University, 1895; studied for two years in Germany and worked in the hospitals of Leipsic, Berlin and Vienna. Dep. Quarantine Physician, 1899-1902. No children.

VIII—1021—WILLIAM DAVIS BABER (995), b. Port Clinton, Pa., March 23, 1851; married 1st, by Rev. Wm. Lewis, Leonore, daughter of William and Rebecca (———) Wolff, b. Pottsville, Pa., Nov. 14, 1851; d. Sept. 18, 1883; married 2d, Feb. 14, 1888, by Rev. Dr. Bellville, Elizabeth, daughter of George T. and Margaret (Blair) Johns. Retired. Protestant Episcopal. 900 W. Mahantonga St., Pottsville, Pa.

Three children, viz: (1st mar.) Virginia W.; (2d mar.) Charles, Malcolm Johns.

IX—1028—VIRGINIA W. BABER (1021), b. Pottsville, Pa., Jan. 28, 1874; married Sept. 24, 1896, by Rev. James F. Powers, Rev. Edward J., son of ——— and ——— (———) Haughton. Minister. Protestant Episcopal. St. Paul's Rectory, Springfield, Ill. No children.

IX—1029—CHARLES BABER (1021), b. April 29, 1892; d. Nov. 30, 1892.

IX—1030—MALCOLM JOHNS BABER (1021), b. June 5, 1894.

VIII—1022—CHARLES ALFRED BABER (995), b. Sept. 23, 1853; d. Sept. 11, 1855.

VIII—1023—HARRIET AYERS BABER (995), b. Port Clinton, Pa., Oct. 20, 1855; d. Aug. 6, 1909; married ———, William, son of Chas. M. and Anna M. (———) Atkins. Owner, Furnace & Iron Works. Protestant Episcopal.

Two children, viz: Charles B., William, Jr.

IX—1031—CHARLES B. ATKINS (1023), b. Aug. 12, 1881; d. June 28, 1885.

IX—1032—WILLIAM ATKINS, JR. (1023), b. April 29, 1883. 987 Madison Ave., N. Y. City. Letters unanswered.

VIII—1024—SARAH PRICE BABER (995), b. Pottsville, Pa., Aug. 28, 1858; married Aug. 28, 1879, by Rev. Max Hark, J. Augustus, son of James N. and Margaret (Darling) Beck, b. Sept. 25, 1856; d. Sept. 17, 1908. 1910 Wallace St., Philadelphia.

Four children, viz: Margaretta Darling, Louisa Baber, Florence Darling, Charles Baber.

IX—1033—MARGARETTA DARLING BECK (1024), b. June 30, 1880; d. Jan. 17, 1887.

IX—1034—LOUISA BABER BECK (1024), b. Nov. 13, 1881; d. Dec. 7, 1884.

IX—1035—FLORENCE DARLING BECK (1024), b. Dec. 3, 1884; married Sept. 20, 1922, Carter Thornton, son of N. B.

and Sarah (Simpson) Jackson, b. Missouri, Jan. 6, 1879. Carpenter. Dubois, Wyoming.

Child, Carter Thornton, Jr.

X—1035a—CARTER THORNTON JACKSON, JR. (1035), b. Sander, Wyoming, Aug. 14, 1923.

IX—1036—CHARLES BABER BECK (1024), b. Nov. 6, 1897; married Jan. 2, 1924, Susanna, daughter of ——— and ——— (———) Harrison. Bordentown, N. J.

V—781—MARY PRICE (9), b. Nantmeal Township, Chester Co., Pa., Oct. 21, 1777; d. Jan. 10, 1853; married April 12, 1796, John, son of John* and Catharine (Grumbacher) Baugh,

MARY (PRICE) BAUGH

b. April 9, 1774; d. Jan. 19, 1841. (The dates for this family are taken from the family Bible in possession of Mrs. S. O. Perry, Jeffersonville, Pa.)

Eleven children, viz: George, John, Daniel, Sarah, Hannah, Mary A., Lydia, Eli, Eliza, daughter unnamed, Lavina D.

---

* John Baugh, Sr., was a son of Jacob Bach (as the name was originally spelled) who was naturalized April 11-13, 1743. He received a patent April 12, 1743 for 211 acres of land in Coventry Township, Chester County, Pa. His wife was Barbara, daughter of Jacob Stager, to whom a Warrant for survey for 197¾ acres of land in Coventry, was granted in 1717. He died before a patent was issued. Catharine, wife of John Bach, Sr., was a daughter of John Grumbacher (also spelled Crumpacker and Crumbaker) an early settler in Coventry Township.

VI—1040—GEORGE BAUGH (781), b. Oct. 17, 1797; d. April 22, 1865; married Dec. 2, 1819, Catharine, daughter of John* and Catharine (Grumbacher) Frick, b. Aug. 14, 1798; d. Feb. 7, 1884.

George Baugh, in early life, a merchant; kept store in East Coventry, subsequently was engaged in farming; served many

GEO. BAUGH, NO. 1040, AND WIFE, CATHARINE FRICK

years as a School Director; was a Director in the Pottstown Bank.

Four children, viz: Sarah Jane J., Caroline, Allen A., Harriet.

VII—1051—SARAH ANN J. BAUGH (1040), b. Jan. 1, 1821; d. June 2, 1847.

VII—1052—CAROLINE BAUGH (1040), b. Jan. 17, 1823; d. May 18, 1888; married June 14, 1853, by Rev. John R. Price, John, son of James and Maria (———) Ellis, b. Dec. 28, 1821; d. Sept. 22, 1916.

"Mr. Ellis was known all over Chester, Montgomery and adjoining counties as the 'Bard of Coventry,' and because of his whitened flowing locks and other characteristics of the good old Quaker poet, ofttimes likened to John G. Whittier. Mr. Ellis, farmer, poet and inventor, had for years filled a big gap not only about his native heath, but in Pottstown also. For many

* John Frick was a son of Jacob and Elizabeth (Urner) Frick.

years he had delved in poetry and no church or Sunday-school anniversary, family gathering or patriotic event for miles around was complete without a contribution from his pen.

"Coming from a Quaker community, of Quaker extraction and environment and tastes imbibing the simple life and customs of this pious and sturdy people, Mr. Ellis naturally gave his poems a religious and uplifting flavor. As an inventor, Mr. Ellis' name is associated with one of the town's largest and most prosperous industries, the Ellis Keystone Agricultural Works, whose products are sent all over the world.

"After inventing a rotary mowing machine, Mr. Ellis figured out how a threshing machine could be made that would revolutionize that branch of the farming industry. He made his own drawings and practically built the machine himself.

"A company was formed and from it has grown the busy works here that every year turns out hundreds of machines with the Ellis trade mark on them. But like many other inventors, Mr. Ellis did not receive pecuniary returns for his labors as he withdrew from the company before the tide of orders came in."—*From Pottstown Daily News.*

Two children, viz: Ida Catharine, George B.

VIII—1055—IDA CATHARINE ELLIS (1052), b. Sept. 19, 1854; married Sept. 14, 1887, by Rev. John Harley, Rev. Jesse P., son of John and Catharine Hetric, b. Dec. 20, 1843. Minister. Church of the Brethren. Parkerford, Pa.

Rev. Hetric was elected to the ministry at Red Bank, Armstrong Co., Pa., June 30, 1865. He went to Philadelphia in April, 1874, and was pastor of the church there until June, 1882. In November, 1882, he was elected Elder of the Coventry church and is still serving (1923), although he resigned the pastorate on Jan. 8, 1898. Is also Elder of the church at Royersford, Pa. Miss Ellis was his second wife. No children.

VIII—1055—GEORGE BAUGH ELLIS (1052), b. Dec. 24, 1859; married ———, Nellie Norton, of Salina, Kansas. 924 N. Y. Ave., N. W., Washington, D. C. Letters unanswered.

VII—1053—ALLEN A. BAUGH (1040), b. June 5, 1827; d. May 16, 1854; married Sept. 22, 1852, Hannah B., daughter of Michael and Rebecca (Brooke) Towers, b. June 6, 1833; d. May 28, 1872. (She married second, Benjamin G. Essick, with whom she had a daughter, Rebecca, who married Charles Adams.) Phœnixville, Pa.

Child, Ada.

VIII—1061—ADA BAUGH (1053), b. Dec. 13, 1853; married Sept. 24, 1874, by Rev. J. Dyson, John M., son of John H. and

Ann (———) Wilkinson, b. Oct. 3, 1847; d. Aug. 14, 1902. Merchant. Baptist. 318 Main St., Phœnixville, Pa.

Child, Adda.

IX—1062—ADDA WILKINSON (1061), b. Phœnixville, Pa., Feb. 4, 1885; married April 12, 1909, by Chaplain Clark, U. S. N., Major Holland M., son of John V. and Cornelia (———) Smith. Major, U. S. M. C. Baptist. Marine Barracks, Norfolk, Va.

Two children, viz: Holland McTyeire, John Victor.

X—1063—HOLLAND McTYEIRE SMITH (1062), b. March 17, 1910; d. Sept. 10, 1910.

X—1064—JOHN VICTOR SMITH (1062), b. May 24, 1912.

VII—1054—HARRIET RINEHART BAUGH (1040), b. May 4, 1832; d. March 28, 1878; married ———, Dr. Edward B., son of Dr. Frederick William and Margaret (Boyer) Heckel, b. Sept. 9, 1834; d. July 7, 1883.

Dr. Heckel was a graduate of the Penna. School of Medicine, and practiced his profession with great success in E. Vincent Township, Chester Co., Pa. During the Civil War was Assistant Surgeon, 27th Pa. Vols., with rank as Captain, from March 14, 1863; mustered out with regiment, June 11, 1864. Removed to Philadelphia about 1874.

Three children, viz: George Baugh, Frederick William, Catharine Baugh.

VIII—1065—GEORGE BAUGH HECKEL (1054), b. March 13, 1858; married June 27, 1893, by Rev. Hugh Henry, Ellie T., daughter of James and Mary J. (Young) McCloskey. Editor and publisher. Roman Catholic. 200 S. 42d St., Philadelphia.

George B. Heckel, in 1881, after leaving the University of Pennsylvania Medical School, went to Chicago as Western correspondent for a number of Trade and other Journals and became editor of *U. S. Monthly* magazine, and dramatic editor of *Chicago Photo Weekly*. About 1884, helped to establish Am. Railway Pub. Co. of New York, of which he was a director and was associate editor of *Power; Am. Journal of Railway Appliances;* and *Street Railway Journal*. About a year later took charge of the company's Philadelphia office, retaining also the associate editorships for about a year, when he resigned and returned to Chicago and established *Street Railway Gazette,* of which he was editor for a year; then engaged with Rand, McNally & Co. as literary editor for two or three years and for a short time served as special salesman for L. J. McClosky & Co.,

Varnish Manufacturers, Philadelphia. In 1891 or 1892 bought the old Philadelphia *Paint, Oil and Drug Reporter,* changed the title to *Drugs, Oils and Paints,* and has been publishing it since. In 1905, elected Secretary, and a few years later, Treasurer of the Paint Manufacturers' Association of the U. S. In 1909 became Secretary and shortly after also Treasurer, National Varnish Manufacturers' Association. In 1895, elected Secretary, Philadelphia Paint, Oil and Varnish Club. In 1922, organized and became Secretary, National Federation of Paint and Varnish Production Clubs; 1919, became Trustee and Treasurer, "Save the Surface" campaign; 1904, became Secretary and a few years later Treasurer of the Educational Bureau of the Paint and Varnish Industry. Was also engaged as Advertising Manager of the New Jersey Zinc Co., which position he resigned, but was retained in an advisory capacity to the Sales, Engineering and Advertising Departments of that company.

Three children, viz: James Edward, George Baugh, Jr., Francis Price.

IX—1068—JAMES EDWARD BAUGH (1065), b. Philadelphia, Pa., May 3, 1894; married Jan. 15, 1920, by Rev. H. T. Dumgoole, Helen Louise, daughter of C. Edward and Anna (Warr) Oram. Sales Engineer. Roman Catholic. 436 N. 34th St., Philadelphia. No children.

Studied Chemical Engineering at University of Pennsylvania, and practiced industrial chemistry until 1920. During the World War served in Chemical Warfare and at its close, after his discharge from the service, he enlisted in the Reserve Officers' Corps and is now a Second Lieutenant in Chemical Warfare Service, attached to Headquarters Staff of the 79th Division.

IX—1069—GEORGE BAUGH HECKEL, JR. (1065), b. Philadelphia, Sept. 10, 1895.

In World War, he joined the 79th Division early in 1918, was trained at Camp Meade, then transferred to the 304th Field Signal Battalion. Sailed for France on the Leviathan, July 6, 1918. Served in the Argonne offensive and with a companion established the signal station on Mount Faucon under Austrian fire. Was Liason Signal man (because he knew French) at field headquarters. Served as substitute gas instruction officer on account of his knowledge of chemisty in the training area. Received three stars for three major engagements during the Meuse-Argonne drive. Was seriously gassed in the Verdun trenches on the night of Nov. 5, 1918; suffered seriously from pneumonia, and from that time until his arrival in the United States, May 9, 1919, was in hospitals.

IX—1070—FRANCIS PRICE HECKEL (1065), b. Philadelphia, Sept. 10, 1895.

In World War, he enlisted toward the end of July, 1918, in the Medical Service; was trained at the Medical Officers' Training School, Yale. Was made Sergeant of Mobile Field Laboratory 48, and was within one week of lieutenancy when they called for volunteers and he volunteered; was sent for camp training to Camp Upton, and sailed for France, Nov. 11, 1918. When he arrived in France the Armistice was in force. He was assigned to the base hospital at Beaune, near Dijon, where he served as bacteriologist. On call for a volunteer he was transferred to the great camp hospital at St. Nazaire, where he was placed in charge of the pathological laboratory and served until the American Army returned from France. He was honorably discharged in Sept., 1919.

VIII—1066—FREDERICK WILLIAM HECKEL (1054), b. E. Coventry Township, Chester Co., Pa., Sept. 30, 1859; married Oct. 15, 1885, by Rev. Edwin G. Griffiths, Leah, daughter of John and Catherine (———) Paine. Wholesale Hardware. Methodist Episcopal. 104 S. 2d St., Columbia, Pa.

Four children, viz: Frederick William, Jr., Catherine Paine, Mary Louise, Frank Paine.

IX—1072—FREDERICK WILLIAM HECKEL, JR. (1066), b. Sept. 21, 1886; married ———, Carrie E., daughter of ——— and ——— (———) Grove. Civil Engineer. Harrisburg, Pa.

Two children, viz: Barbara Elizabeth, Frederick William, 3d.

X—1077—BARBARA ELIZABETH HECKEL (1072), b. Feb. 1, 1916.

X—1078—FREDERICK WILLIAM HECKEL, 3d (1072), b. Sept. 7, 1917.

IX—1073—CATHERINE PAINE HECKEL (1066), b. Sept. 4, 1888. Instructor in Latin, Scranton, Pa., High School.

IX—1074—MARY LOUISE HECKEL (1066), b. Dec. 25, 1890.

IX—1075—FRANK PAINE HECKEL (1066), b. May 26, 1896. While attending State College, enlisted in U. S. Army during his Sophomore year, and returning from France in October, 1919, resumed his studies.

VIII—1067—CATHARINE BAUGH HECKEL (1054), b. Chester Co., Pa., Sept. 4, 1863; married May 7, 1885, by Rev. Jesse P. Hetric, Paul J., Jr., son of Paul J. and Rachel H. (———)

Essick, b. Nov. 13, 1857. Structural Engineer. Baptist. N. 5th St. and 67th Ave., Philadelphia, Pa.

Child, Paul J., 3d.

IX—1079—PAUL J. ESSICK, 3d (1067), b. Feb. 2, 1899. Civil Engineer. Lieut., 5th Infantry, World War.

VI—1041—JOHN BAUGH (781), b. Oct. 8, 1799; d. March 10, 1874; married Annie Stover, daughter of Rudolph and Beata (Reiner) Stauffer, b. Nov. 27, 1805; d. April 10, 1865. Farmer. E. Coventry, Chester Co., Pa.

Seven children, viz: Franklin, Clementine, Annie, George W., John, Mary Amanda, Elizabeth.

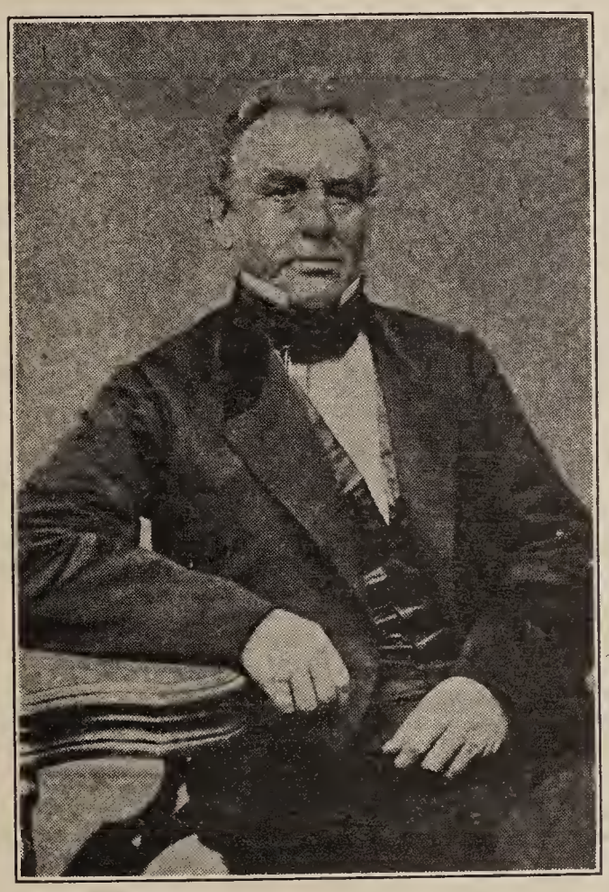

JOHN BAUGH, NO. 1041

VII—1080—FRANKLIN BAUGH (1041), married ELIZABETH PRICE, No. 931. (For descendants, see line of wife.)

VII—1081—CLEMENTINE BAUGH (1041), b. May 5, 1827; d. in Kansas, July 8, 1887; married ———, Henry, son of ——— and ——— (———) Cress, b. Dec. 31, 1810; d. April 21, 1882. (Mr. Cress had married 1st, ——— Hitner.)

Two children, viz: Adelaide B., Edward E.

VIII—1088—ADELAIDE BAUGH CRESS (1081), b. Feb. 9, 1846; d. Sept. 4, 1876; married Sept. 17, 1868; John H., son of Henry and Barbara Ann (Hoff) Schreiner, b. Jan. 17, 1844;

d. Dec. 7, 1908. (He married 2d, ANNIE L. BAUGH, No. 1082.) Mining.

Four children, viz: J. Reginald, Blanche A., Dr. Mabel, Maude H.

IX—1090—JOHN REGINALD SCHREINER (1088), b. Limerick, Pa., June 6, 1870; married Oct. 17, 1917, by Rev. Orville S. Duffield, Lena Elizabeth, daughter of John D. and Mary Elizabeth (———) Grimm. Salesman. 110 S. 9th St., Philadelphia. No children.

IX—1091—BLANCHE A. SCHREINER (1088), b. Philadelphia, Feb. 14, 1872; married 1st, Feb. 13, 1899, by Rev. Chas. Dana Boardman, Dr. Harry J., son of James W. and Emeline (———) Donaldson, b. ———; married 2d, Jan. —, 1921, Watson Leveritt, son of George B. and Elizabeth (Shaffer) Barclay, b. July 7, 1869. Lumberman and Chemical Business. Presbyterian. Williamsport, Pa.

Mrs. Barclay served as secretary of the Williamsport Chapter, American Red Cross, from April 1, 1917, to November, 1919, and received from national headquarters the highest service badge for R. C. war work.

Two children (both of 1st mar.), viz: Paul S., John F.

X—1094—PAUL SCHREINER DONALDSON (1091), b. Sept. 25, 1902; married July 6, 1921, at Frederick, Md., Harriet, daughter of Grant and Anna (Gray) Hoover. University student, 1922. 106 E. 4th St., Williamsport, Pa.

Child, Jean Z.

XI—1096—JEAN ZINETTE DONALDSON (1094), b. Oct. 28, 1922.

X—1095—JOHN FRAZER DONALDSON (1091), b. Feb. 6, 1905.

IX—1092—DR. MABEL SCOTT SCHREINER (1088), b. Aug. 9, 1873.

IX—1093—MAUDE N. SCHREINER (1093), b. Philadelphia, May 23, 1876; married Aug. 1, 1900, by Rev. Ray, Martin Julius, son of ——— and ——— (———) Kruming. Foreign Advertiser. Congregational. 1525 Dorchester Road, Brooklyn, N. Y.

Child, Paul Reginald.

X—1097—PAUL REGINALD KRUMING (1093), b. Dec. 20, 1905.

VIII—1089—EDWARD E. CRESS (1081), b. Pottstown, Pa., Nov. 28, 1847; d. Aug. 22, 1919; married June 8, 1880, by Rev.

Allen Buckner, Annie, daughter of Isaac and Mary (Hartley) Berlin, b. Sept. 15, 1848. Drayman. Methodist Episcopal. 606 S. Chestnut St., McPherson, Kansas.

Two children, viz: Charlotte Clementine, Maude Lillian.

IX—1098—CHARLOTTE CLEMENTINE CRESS (1089), b. July 8, 1881; married Jan. 1, 1903, Louis E., son of Mathias J. and Theresa (———) Ludes, b. March 18, 1880. Newspaper Mechanic. Methodist Episcopal. 468 Church St., San Bernardina, California.

Child, Edward James.

X—1100—EDWARD JAMES LUDES (1098), b. Salina, Kan., April 22, 1905.

IX—1099—MAUDE LILLIAN CRESS (1089), b. McPherson, Kan., June 2, 1883; married Aug. 2, 1903, by Rev. W. Westwood, C. H., son of Frank and ——— (———) Lewis, b. Oct. 1, 1883. Sales Manager. Methodist Episcopal. 119 N. Emporia Ave., Wichita, Kan.

VII—1082—ANNIE L. BAUGH (1041), b. Feb. 24, 1840; d. Aug. 16, 1907; married ———, John H. Schreiner, who had first married ADELAIDE B. CRESS, niece of his second wife. (See No. 1088.) No children.

VII—1083—GEORGE W. BAUGH (1041), b. Limerick, Pa., April 18, 1843; d. Feb. 27, 1875; married Dec. 5, 1867, by Rev. Albert Barnes, D.D., Elizabeth, daughter of F. K. and M. S. (———) Morton.

"At the breaking out of the Civil War, Mr. Baugh, although but a boy, ran away from home and organized a company of which he was elected Captain, but his father came and got him out on account of his youth; however, finding it impossible to keep him home, he placed him in the 15th (Anderson) Cavalry, 160th Pa. Vols., because some of his relatives were already in that regiment. He was mustered in Aug. 22, 1862; was at the battle of Antietam, where he distinguished himself by carrying dispatches around the enemy's line. He was invalided and was in the military hospital at Carlisle, Pa., for some time and was discharged for disability, March 11, 1863, a disability from which he never fully recovered and which eventually caused his premature demise."—*Lilian M. B. Rodgers.*

He was admitted to the Philadelphia Bar, June 6, 1866. Attorney at Law. Philadelphia, Pa.

Three children, viz: Lilian M., Mary Elizabeth, Geo. W., Jr.

VIII—1101—LILIAN M. BAUGH (1083), b. Philadelphia, Pa., July 12, 1873; married Philadelphia, Pa., Sept. 19, 1913, by

Rev. Wm. Tracy, D.D., H. Edmund, son of Harry F. and Charlotte (———) Rodgers, b. Jan. 23, 1880. Both Mr. and Mrs. Rodgers are practicing attorneys. Firm of Rodgers & Rodgers. Protestant Episcopal. Wilmington, N. C. No children.

VIII—1102—MARY ELIZABETH BAUGH (1083), b. Oct. 15, 1870; d. Dec. 30, 1909.

VIII—1103—GEORGE W. BAUGH, JR. (1083), b. Dec. 24, 1874; d. July 13, 1875.

VII—1084—JOHN BAUGH (1041), b. Limerick, Pa., April 18, 1843; d. Oct. 12, 1891; married ———, Laura L., daughter of

GEO. W. BAUGH, NO. 1083

John A. and Isabella (Atkinson) Lessig, b. Pottsville, Pa., Dec. 28, 1861; d. Feb. 24, 1897. Policeman. Denver, Colorado.

Four children, viz: John, Burton Fuller, George Washington, Frank Steward.

VIII—1104—JOHN BAUGH (1084), b. Oct. 12, 1843; married Dec. 2, 1905, by Rev. Denham, Anna, daughter of Joshua and Mary (Youngblood) Mauldin, b. Panola Co., Miss., Oct. 28, 1877. Chief of Police, 1920. 1254 S. Jason St., Denver, Col.

Three children, viz: John, Jr., Oscar, Nona.

IX—1108—JOHN BAUGH, JR. (1104), b. Sept. 10, 1906.

IX—1109—OSCAR BAUGH (1104), b. Feb. 1, 1909.

IX—1110—NONA BAUGH (1104), b. Oct. 31, 1912.

VIII—1105—BURTON FULLER BAUGH (1084), b. Denver, Col., Sept. 6, 1884; married Sept. 13, 1916, by Elder Jos. F. Sellers, M. Bertha, daughter of Noah G. and Martha L. (———) Mitchell, b. March 26, 1883. Lead Burner. 154 S. Quitman St., Denver, Col.

Three children, viz: Burton Woodrow, Berthea Mitchell, Martha June.

IX—1111—BURTON WOODROW BAUGH (1105), b. June 16, 1917.

IX—1112—BERTHEA MITCHELL BAUGH (1105), b. April 13, 1919.

IX—1112a—MARTHA JUNE BAUGH (1105), b. Sept. 29, 1922.

VIII—1106—GEORGE WASHINGTON BAUGH (1084), b. Nov. 20, 1886. Kremmling, Col. Single, 1920.

VIII—1107—FRANK STEWARD BAUGH (1084), b. Denver, Col., June 4, 1889; married 1st, ———, ———, daughter of ——— and ——— (———) ———, b. ———; d. ———; married 2d, March 4, 1916, by Alexander Jamson, County Judge, Lena, daughter of Herman and ——— (———) Burchardt, b. Oct. 4, 1875. Carpenter. 1222 W. Beyers St., Denver, Col.

Two children, viz: (1st mar.) Laura B.; (2d mar.) Lena F.

IX—1113—LAURA B. BAUGH (1107), b. Aug. 10, 1910.

IX—1114—LENA F. BAUGH (1107), b. May 10, 1917.

VII—1085—MARY AMANDA BAUGH (1041), b. Dec. 17, 1830; d. May 8, 1831.

VII—1086—ELIZABETH BAUGH (1041), b. ———; d. ———; married ———, Egbert, son of ——— and ——— (———) Nichols, b. ———; d. ———.

Four children, viz: John B., Bertha Laura, Maude, Carroll Brewster.

VIII—1115—JOHN B. NICHOLS (1086), b. ———; Unm.

VIII—1116—BERTHA LAURA NICHOLS (1086), b. ———; d. ———; married ———, Russell, son of ——— and ——— (———) Harley. 8303 Shawnee Ave., Chestnut Hill, Philadelphia, Pa. Letters unanswered.

Child, Edward.

IX—1119—EDWARD HARLEY (1116).

VIII—1117—MAUDE NICHOLS (1086), b. ———; married ———, Alfred, son of Dr. Edward and ——— (———) Maris. Lansdowne, Pa. Children.

VIII—1118—CARROLL BREWSTER NICHOLS (1086), b. 1865; married. 9 Polo Ave., Bryn Mawr, Pa. Children.

VI—1042—DANIEL BAUGH (781), b. Sept. 14, 1801; d. May 3, 1826.

VI—1043—SARAH BAUGH (781), b. Aug. 2, 1803; d. May 22, 1873; married ———, Joseph S., son of ——— and ——— (———) Pennypacker, b. Aug. 2, 1803; d. Feb. 10, 1874. Port Providence, Pa.

Four children, viz: John B., Elhanan, William Davis, Franklin.

VII—1125—JOHN B. PENNYPACKER (1043), b. March 18, 1831; d. March 10, 1903; married ———, Mary, daughter of Samuel and Asenath (———) Kramer, b. Jan. 2, 1832; d. Dec. 8, 1905. Phœnixville, Pa.

Six children, viz: Catharine, Frank, Bessie, Mary O., Amy, Clara.

VIII—1129—CATHARINE PENNYPACKER (1125), b. Oct. 9, 1856; d. Jan. 27, 1879; married ———, Abraham G., son of ——— and ——— (———) Brower. Children.

VIII—1130—FRANK PENNYPACKER (1125), b. ———; married ———, ———, daughter of ——— and ——— (———) Fisher. Children.

VIII—1131—BESSIE PENNYPACKER (1125), b. ———; married ———, ———, son of ——— and ——— (———) Kirk. Philadelphia, Pa. Children.

VIII—1132—MARY O. PENNYPACKER (1125), b. ———; married ———, McClellan, son of ——— and ——— (———) Reeves. Children.

VIII—1133—AMY PENNYPACKER (1125), b. ———; married ———, Dr. ———, son of ——— and ——— (———) Hawke. Children.

VIII—1134—CLARA PENNYPACKER (1125), b. ———; d. young.

VII—1126—ELHANAN PENNYPACKER (1043), b. ———; married. Philadelphia, Pa. Children.

VII—1127—WILLIAM DAVIS PENNYPACKER (1043), b. ———; d. Jan. 21, 1916; married ———, Frances, daughter of F. Knox and Mary (Shugard) Morton. Asbury Park, N. J.

Three children, viz: F. Knox Morton, William D., E. Winchester.

VIII—1160—F. KNOX MORTON PENNYPACKER (1127), b. ———; Unm.

VIII—1161—WILLIAM D. PENNYPACKER (1127), b. Philadelphia, June 12, 1874; married Jan. 9, 1906, Caroline Paulding, daughter of Theo. R. and Louise (Shaffer) Davis, b. at Rahway, N. J. Editor and Journalist. Christian. 253 Juneau Ave., Milwaukee, Wis. No children.

Was editor of the *Journal,* daily paper at Asbury Park, N. J., and later editor of the *Transmitter* at Richmond, Va. He spent a year in France as part of the A. E. F.; was engaged in welfare work at St. Nazaire (in Premiere Hut, the first Y. M. C. A. hut in France), where he helped to make things pleasant for the boys in those last but tedious days before sailing home.

VIII—1162—E. WINCHESTER PENNYPACKER (1127), b. ———; married ———, Fannie E., daughter of ——— and ——— (———) Richards. Real Estate. 7329 Miller Ave., Upper Darby, Philadelphia.

Child, Margaret Louise.

IX—1162a—MARGARET LOUISE PENNYPACKER (1162).

VII—1128—FRANKLIN PENNYPACKER (1043), b. Dec. 26, 1835; d. Sept. 16, 1837.

VI—1044—HANNAH BAUGH (781), b. Oct. 20, 1805; d. Nov. 19, 1821.

VI—1045—MARY A. BAUGH (781), b. July 3, 1808; d. Oct. 26, 1887; married 1st, Jan. 17, 1828, Nathan P., son of George and Rachel (Pawling) Reiff, b. Jan. 29, 1802; d. Nov. 3, 1833; married 2d, ———, Dr. Andrew, son of Andrew D. M. and Elizabeth (———) Bush, b. April 5, 1805; d. Dec. 20, 1874. E. Coventry Township, Chester Co., Pa.

Six children, viz: (1st mar.) Deborah Ann, John Baugh; (2d mar.) Eliza Davis, Caroline, Howard B., Mary Florence.

VII—1170—DEBORAH ANN REIFF (1045), b. March 7, 1829; d. Aug. 21, 1895; married Nov. 4, 1857, by Hon. Richard Vaux, Mayor of Philadelphia, Owen S., son of Jesse and Elizabeth (Stauffer) Grubb, b. Sept. 7, 1818; d. May 1, 1894. Farmer. East Coventry, Pa.

Son, Jesse R.

VIII—1176—JESSE R. GRUBB, b. May 25, 1859; d. Aug. 9, 1892; Unm.

VII—1171—JOHN BAUGH REIFF (1045), b. Nov. 7, 1830; d. Aug. 16, 1898; married Jan. 15, 1856, by Rev. John R. Price, Clementine, daughter of Jesse and Elizabeth (Stauffer) Grubb, b. Aug. 16, 1833; d. Nov. 5, 1913. Farmer. Brethren. East Coventry, Pa.

Three children, viz: Annie Florence, Dr. Nathan G., Frank G.

VIII—1177—ANNIE FLORENCE REIFF (1171), b. March 29, 1859; d. March 4, 1872.

VIII—1178—DR. NATHAN GRUBB REIFF (1171), b. March 29, 1859; d. at Albion, Ind., where he was practicing medicine; Unm.

VIII—1179—FRANK GRUBE REIFF (1171), b. March 2, 1861; d. Nov. 6, 1921; Unm.

VII—1172—ELIZA DAVIS BUSH (1045), b. Dec. 19, 1836; d. 1899; married ———, Rev. John M., son of Owen and Margaret (Major) Perry, b. Jan. 5, 1834; d. July 21, 1904.

"Mr. Perry was born in Lower Providence Township, Montgomery Co., Pa. When about 17 years old, he began to teach a public school; taught two terms and uniting with the L. Providence Baptist church, he was licensed to preach and entered soon after as a student in the University at Lewisburg (now Bucknell). After graduating he was ordained and began to preach at Parkerford and became pastor of the Baptist church there. I think his second pastorate was some place in Chester County. He was pastor at Conshocken and also at Greenville, Pa. His last pastorate in Pennsylvania was at Philipsburg, where the climate disagreed with him and owing to sore throat, he resigned and thought it best to go southward. He moved to Wylliesburg, Charlotte Co., Va., where he died. His work was greatly appreciated in Virginia and as far as I know in every other place where he preached. He was pastor while in Virginia at Wylliesburg, Friendship, Antioch. I can remember no others."—*From letter of Rev. S. O. Perry.*

Seven children, viz: Laura B., Maggie M., Alice, Warren, William, Earnest, Leonard.

VIII—1180—LAURA B. PERRY (1172), b. Nov. 12, 1863; married ———, Alexander, son of Robert and Margaret C. (———) Davie, b. July 3, 1862. Accountant. For a time lived at Ozone Park, L. I., N. Y.

Two children, viz: Margarite, Robert.

IX—1187—MARGARITE DAVIE (1180), b. Oct. 26, 1888.

IX—1188—ROBERT DAVIE (1180), b. Nov. 16, 1890. In World War; served in France.

VIII—1181—MAGGIE M. PERRY (1172), b. Jan. 20, 1866; d. aged 7 months.

VIII—1182—ALICE PERRY (1172), b. Oct. 18, 1870; married ———, Hubert, son of ——— and ——— (———) Moss. At one time lived at Chase City, Va.

VIII—1183—WARREN PERRY (1172), b. Nov. 2, 1873; d. March 16, 1898.

VIII—1184—WILLIAM PERRY (1172), b. April 28, 1876; married ———, Virginia, daughter of ——— and ——— (———) Davis. Norfolk, Va. Children?

VIII—1185—EARNEST PERRY (1172), b. Jan. 8, 1878; d. April 22, 1904.

VIII—1186—LEONARD PERRY (1172), b. Aug. 12, 1882.

VII—1173—CAROLINE BUSH (1045), b. E. Coventry, Pa., Aug. 20, 1838; d. Feb. 27, 1920; married Sept. 9, 1863, by Rev. John M. Perry, Rev. Samuel O., son of Owen and Margaret (Major) Perry, b. Aug. 10, 1831; d. Jan. 26, 1919.

In Sept., 1915, Mr. Perry wrote:

"The place of my nativity was in that part of Montgomery Co., Pa., bordering on the river Schuylkill and nearly opposite Valley Forge. I remained with my parents at our riverside home 32 years and through hard study and a term at Tremont Seminary in 1851, I gained an education equivalent to the best High School at the present time.

"I was baptized and united with the Lower Providence Baptist church in 1852; about three years after I was elected Superintendent of the Sunday school and also started a Mission school on Sunday afternoons, which I held charge of until it became strong in numbers and fully able to get along. About 1857, I was put as leader of a Young Men's Christian Association and was kept very busy but enjoyed my work.

"About the year 1872, the Lower Providence Baptist church surprised me by licensing me to preach the Gospel. Having so many calls to preach, I was compelled to resign my Sunday school work.

"As a pulpit supply, I served the North Wales, East Nantmeal, Newtown Square, Cold Point and occasionally several other churches (also Point Pleasant, Bucks Co.).

"On June 7, 1888, at a council called by the Lower Providence church, after due examination, I was unanimously ordained to the Gospel ministry.

"It has been a great joy to me that so many who listened to

my preaching have told me how much good the service did them. To God be all the praise.

"I might say that I preached at Audubon (about one mile from Port Kennedy) to an unorganized congregation of various denominations for about 15 years. Much to their regret I had to resign after I was taken with acute vertigo."

Three children, viz: Owen H., Mary Bertha, Cora Reiff.

VIII—1201—OWEN H. PERRY (1173), b. April 14, 1865; disappeared May 14, 1888.

VIII—1202—MARY BERTHA PERRY (1173), b. Aug. 25, 1867; married 1st, March 28, 1895, by Rev. Samuel O. Perry, William McC., son of Thomas Elwood and Sarah (Ball) Rogers, b. March 5, 1870; d. Aug. 22, 1916; married 2d, Aug. 4, 1921, Rev. Albert E. Finn, who had previously been married to her sister (See No. 1203). Mr. Rogers was a prominent citizen of Jeffersonville, Pa., and at the time of his death was a Justice of the Peace.

Three children, viz: (all of 1st mar.) Carolyn Gladys, Samuel Perry, William Raymond.

IX—1204—CAROLYN GLADYS ROGERS (1202), b. Jan. 20, 1896; married July 2, 1919, Clayton, son of Jacob and Ella (Long) Richard, b. June 1, 1896. Contractor and builder. Jeffersonville, Pa.

Two children, viz: Clayton, Jr., Donald.

X—1207—CLAYTON RICHARD, JR. (1204), b. Nov. 28, 1920.

X—1208—DONALD RICHARD (1204), b. June 28, 1922; d. Dec. 18, 1922.

IX—1205—SAMUEL PERRY ROGERS (1202), b. Nov. 10, 1900.

IX—1206—WILLIAM RAYMOND ROGERS (1202), b. July 15, 1905.

VIII—1203—CORA REIFF PERRY (1173), b. Oct. 22, 1869; d. Oct. 9, 1919; married Dec. 14, 1898, by Rev. S. O. Perry, Rev. Albert E., son of Rev. Josiah and Mary James (Lockwood) Finn, b. England, May 21, 1868. Minister. Baptist. Newburgh, N. Y.

Child, William Albert.

IX—1209—WILLIAM ALBERT FINN (1203), b. July 21, 1901. Midshipman, U. S. Naval Academy, Annapolis, Md., 1919.

VII—1174—HOWARD B. BUSH (1045), b. July 29, 1849; d. Jan. 1, 1880; married ———, Annie, daughter of ——— and ——— (———) Christman. No children.

VII—1175—MARY FLORENCE BUSH (1045), b. Sept. 28, 1853; d. Nov. 20, 1914; married ———, 1874, Morton L., son

of John Leonard and Catharine (Rush) Montgomery, b. Nov. 10, 1846; d. ———. Attorney at Law; author of many works on local history. Reading, Pa.

Child, Florence.

VIII—1210—FLORENCE MONTGOMERY (1175), b. 1876; married ———, Joshua B., son of George B. and ——— (———) Lessig. Was President, Geo. B. Lessig Iron Co., and of the Citizen's National Bank. Pottstown, Pa.

Child, Brooke Montgomery.

IX—1210a—BROOKE MONTGOMERY LESSIG (1210), b. July 28, 1912.

VI—1046—LYDIA BAUGH (781), b. Dec. 9, 1810; d. young.

VI—1047—ELI BAUGH (781), b. July 19, 1813; d. June 12, 1878.

VI—1048—ELIZA BAUGH (781), b. Sept. 7, 1815; d. Dec. 8, 1887; married William, son of John and Pattie (Davies) Davis, b. Dec. 5, 1807; d. Dec. 23, 1866. Pottstown, Pa.

ELIZA (BAUGH) DAVIS, NO. 1048

Six children, viz: D. Webster, Albert G., William H., Mary E., Emma J., Edward B.

VII—1213—D. WEBSTER DAVIS (1048), b. June 8, 1837; d. Nov. 1, 1872; married ———, Anna, daughter of Joshua and ——— (———) Missimer, b. ———; d. ———. (She married second, Albert S. Collins.) Pottstown, Pa.

Three children, viz: Ellen Eliza, William, Ralph Sherwood.

VIII—1219—ELLEN ELIZA DAVIS (1813), b. ———; d. Dec. 18, 1914; Unm.

VIII—1220—WILLIAM DAVIS (1813), b. ———; d. young.

VIII—1221—RALPH SHERWOOD DAVIS (1813), b. ———; d. Oct. 8, 1925; married ———, Annie, daughter of ——— and ——— (———) Harris. Salesman. Souderton, Pa. Letters unanswered. Child, died in infancy.

VII—1214—ALBERT G. DAVIS (1048), b. March 28, 1840; d. May 23, 1868. Soldier, Civil War. Unm.

VII—1215—WILLIAM H. DAVIS (1048), b. Nov. 1, 1841; d. Sept. 23, 1870; Unm.

VII—1216—MARY E. DAVIS (1048), b. July 13, 1846; Unm. Pottstown, Pa.

VII—1217—EMMA J. DAVIS (1048), b. July 2, 1850; d. Aug. 4, 1875; Unm.

VII—1218—EDWARD B. DAVIS (1048), b. Aug. 15, 1853; d. April 3, 1878; married ———, Delia, daughter of ——— and ——— (———) Cunningham. Philadelphia.

Two children, viz: Pauline Eaton, Emma Jane.

VIII—1223—PAULINE EATON DAVIS (1818), b. ———; married ———, ———, son of ——— and ——— (———) Stokes. Brooklyn, N. Y. Children?

VIII—1224—EMMA JANE DAVIS (1818), b. ———; married ———, ———, son of ——— and ——— (———) Tryon. Ventnor, N. J. Letters unanswered. Children?

VI—1049—DAUGHTER UNNAMED (781), b. July 20, 1818; d. same day.

VI—1050—LAVINA D. BAUGH (781), b. Dec. 25, 1819; d. Dec. 14, 1878; married 1st, William S., son of William and Magdalena (———) Parker, b. 1817; d. Sept. 22, 1846; married 2d, ———, David Watson, son of Jonathan and Mary (———) Jones, b. June 17, 1820; d. Jan. 3, 1881. North Coventry, Pa.

Seven children, viz: (1st mar.) Mary Jane, John B.; (2d mar.) D. Watson, Horace, Alice, George B., Alfred.

VII—1230—MARY JANE PARKER (1050), b. ———; d. ———; married ———, William D., son of ——— and ——— (———) Kelly, b. ———; d. ———. Attorney at Law. 3306 Arch St., Philadelphia. No children.

VII—1231—JOHN B. PARKER (1050), b. ———; d. ———; married ———, Jennie, daughter of ——— and ——— (———)

Kennedy, b. ———; d. Aug. 26, 1924. (She married second, Major B. F. Talbot.) N. Coventry, Pa. No children.

VII—1232—D. WATSON JONES (1050), b. ———; d. ———; married ———, Annie B., daughter of ——— and ——— (———) Stubblebine, and widow of ——— Cake. Widow living at 10 Douglass Ave., Belleville, Ill. Letters unanswered.

Four children, viz: Ralph D., Marion, Clyde, a daughter.

VIII—1237—RALPH D. JONES (1832), b. Sept. 17, 1876; d. March 4, 1878.

VIII—1238—MARION JONES (1832), b. ———; married.

LAVINA D. (BAUGH) JONES, NO. 1050, AND HUSBAND, DAVID W. JONES

VIII—1239—CLYDE JONES (1832).

VIII—1240— ------ JONES (1832).

VII—1233—HORACE JONES (1050), b. ———; d. ———.

VII—1234—ALICE JONES (1050), b. March 12, 1850; d. Jan. 12, 1866.

VII—1235—GEORGE B. JONES (1050), b. ———; d. ———; Unm.

VII—1236—ALFRED JONES (1050), b. ———; d. ———; married.

Child, Alice.

VIII—1241—ALICE JONES (1836), b. ———; married.

V—782—REV. JOHN PRICE (9), b. E. Nantmeal Township, Pa., Aug. 6, 1782; d. April 12, 1850; married ———, Mary, daughter of John and Hannah (Frick) Rinehart, b. May 17, 1783; d. April 23, 1863.

Mr. Price was one of the best-known ministers of the Brethren Church. Beginning in his youth to preach, he was widely known as the "Boy Preacher," and after many years of service, was affectionately called "Pappy" Price. He succeeded his father as Elder of the Coventry congregation in 1824 and for 46 years had charge of the same. He was an able preacher; was progressive and far-seeing. He early established a Sunday school in the church against much opposition and being forced to move it for a while to the schoolhouse near by, finally succeeded in having it returned. On his death bed he had some of the leaders who had opposed it, to promise that it should remain as a part of the church. He acquired the Coventry homestead and farmed it as well as ministering to a large congregation.

Twelve children, viz: Rev. Isaac, Sarah, Rev. George D., Hannah, Rev. John R., Elhanan, Lydia, Eliza, Mary, Annie, Rebecca, Joseph.

VI—1251—REV. ISAAC PRICE (782), b. Coventry, Pa., Sept. 24, 1802; d. Oct. 20, 1884, married ———, Hannah, daughter of Jonas and Catharine (Horning) Umstead, b. Feb. 19, 1800; d. March 1, 1872.

Isaac Price was one of the most widely known and eloquent ministers of the Brethren denomination; he taught school in early life and at one period lived in Pottstown and for a time was one of the editors and proprietors of the *Lafayette Aurora*, an anti-Masonic newspaper. He subsequently removed to Corner Stores, Schuylkill Township, Chester Co., Pa., where he commenced the store keeping business which he continued nearly all his life; was appointed postmaster there by President Jackson in 1832 and held that office under all changes of administration until 1882 when he resigned. For a long time he enjoyed the distinction of being one of the oldest, if not the oldest, in the United States as to length of term.

He was elected a minister in the Brethren church at Green Tree about 1834, and frequently filled the pulpits at Parkerford and Coventry. He was not only active in the cause of religion, however, but took a leading part in Sunday school work; was a strong advocate of the abolition of slavery and of the temperance cause. He stood high in his own denomination, as a pious and zealous Christian man and enjoyed the love and respect of all

other churches and people wherever he was known. His life work as a preacher of the Gospel, as a reformer, and as a citizen was truly a noble one.

Four children, viz: B. Franklin, Isabella P., Catharine Louise, Henry.

REV. ISSAC PRICE, NO. 1251, AND WIFE, HANNA UMSTEAD

VII—1263—B. FRANKLIN PRICE (1251), b. Dec. 26, 1826; d. Feb. 4, 1887; married 1st, ———, Hannah, daughter of ——— and ——— (———) Davis, b. Dec. 19, 1826; d. Aug. 14, 1873; married 2d, Oct. 4, 1877, by Rev. J. T. Myers, Elizabeth, daughter of Rev. Jacob Z. and Anna (Poley) Gotwals, b. Oct. 8, 1854. (She married 2d, Geo. A. Richardson.) Mr. Price lived at Corner Stores; his widow, after her second marriage, resided at Oaks, Pa.

Two children (both of 2d mar.), viz: Isaac G., Leila M.

VIII—1267—ISAAC G. PRICE (1263), b. Corner Stores, Pa., Sept. 24, 1878; married Sept. 9, 1901, by Rev. John R. Mason, Clara V., daughter of Thomas J. and Clara V. (———) Maxwell, b. ———; Dec. 14, 1881. Clerical. Protestant Episcopal. Oaks, Pa.

Four children, viz: Isabella Elizabeth, Frances Evelyn, Oscar Mason, Franklin Thomas.

IX—1269—ISABELLA ELIZABETH PRICE (1267), b. April 10, 1903; d. March 15, 1904.

IX—1270—FRANCES EVELYN PRICE (1267), b. Sept. 18, 1904.

IX—1271—OSCAR MASON PRICE (1267), b. Jan. 21, 1907.

IX—1272—FRANKLIN THOMAS PRICE (1267), b. June 2, 1913.

VIII—1268—LEILA MAY PRICE (1263), b. April 27, 1881; married Nov. 22, 1910, Horace S. Frederici.

Three children, viz: 1268-a—Ina Eugena Frederici, b. Dec. 11, 1912; 1268-b—Geo. W. P. Frederici, b. Dec. 1, 1919; 1268-c—Elizabeth Christine Frederici, b. Sept. 1, 1922.

VII—1264—ISABELLA P. PRICE (1251), b. Dec. 28, 1833; d. Jan. 31, 1919; Unm.

VII—1265—CATHARINE LOUISE PRICE (1251), b. Aug. 19, 1831; d. April 16, 1900; married March 18, 1857, by Rev. John R. Price, Thomas T., son of Joel and Rachel (Plummer) Norris, b. Oct. 12, 1827; d. June 1, 1904. Farmer. Brethren.

Eight children, viz: Isabella Price, Dr. Phoebe Russell, Mary Gertrude, Isaac Price, Laura, Frank Price, Louis Detrick, Florence Edna.

VIII—1273—ISABELLA PRICE NORRIS (1265), b. July 23, 1858; d. July 16, 1908; married Feb. 17, 1881, by Rev. Ephraim Stoner, Daniel M., son of Daniel and Eliza (Dunkle) Benedict, b. Dec. 16, 1854; d. Feb. 14, 1915. Farmer. Brethren. Mont Alto, Pa.

Eleven children, viz: D. Norris, Florence E., H. Mahlon, Irvin P., Willis E., Clara B., Ada F., Wilbur D., Beulah C., Edith L., Louis F.

IX—1281—DANIEL NORRIS BENEDICT (1273), b. Jan. 23, 1882; married Sept. 12, 1917, by Rev. J. Edgar Washabaugh, Ethel, daughter of K. Harper and Katharine (Hockman) Washabaugh, b. Oct. 11, 1888. Treasurer, The Frick Co., Waynesboro, Pa.

Child, Amy Katharine.

X—1292—AMY KATHARINE BENEDICT (1281), b. Aug. 11, 1920.

IX—1282—FLORENCE E. BENEDICT (1273), b. Feb. 6, 1883. Trained nurse, Rider's Sanatorium, Berwyn, Pa.

IX—1283—HENRY MAHLON BENEDICT (1273), b. July 12, 1884.

IX—1284—IRVIN PRICE BENEDICT (1273), b. Sept. 23, 1885; married Nov. 24, 1910, by Rev. Harry A. Good, Minnie, daughter of Otto S. and Alice (Friedley) Good. Farmer. Brethren. R. D. 1, Waynesboro, Pa.

Six children, viz: Welty Friedley, Clara Lavinia, Elva Frances, Alice Isabella, Rhoda Evangeline, Daniel Marion.

X—1923—WELTY FRIEDLEY BENEDICT (1284), b. Aug. 18, 1914.

X—1294—CLARA LAVINIA BENEDICT (1284), b. Feb. 11, 1916.

X—1295—ELVA FRANCES BENEDICT (1284), b. June 24, 1917.

X—1296—ALICE ISABELLA BENEDICT (1284), b. July 30, 1918.

X—1296a—RHODA EVANGELINE BENEDICT (1284), b. Dec. 3, 1920.

X—1296b—DANIEL MARION BENEDICT (1284), b. June 16, 1922.

IX—1285—WILLIS EDGAR BENEDICT (1273), b. Dec. 31, 1886; d. May 8, 1892.

IX—1286—CLARA BELLE BENEDICT (1273), b. Dec. 6, 1888; d. May 7, 1892.

IX—1287—ADA FRANCES BENEDICT (1273), b. Feb. 7, 1891.

IX—1288—WILBUR DUNKLE BENEDICT (1273), b. Sept. 18, 1893.

IX—1289—BEULAH CATHARINE BENEDICT (1273), b. Nov. 11, 1895.

IX—1290—EDITH LOUISE BENEDICT (1273), b. Franklin Co., Pa., Jan. 23, 1898; married Jan. 25, 1923, by Rev. H. G. Benedict, Robert L., son of Franklin C., and ——— (———) Fox. Farmer. Brethren. Ladiesburg, Md.

Child, Harold B.

X—1290a—HAROLD BENEDICT FOX (1290), b. Jan. 11, 1924.

IX—1291—LOUIS FRANKLIN BENEDICT (1273), b. May 1, 1900.

VIII—1274—DR. PHOEBE RUSSELL NORRIS (1265), b. Feb. 4, 1860; unmaried. Physician. The Iowa, Washington, D. C.

VIII—1275—MARY GERTRUDE NORRIS (1265), b. Monrovia, Md., March 6, 1864; married, Edward A., son of Samuel and Margaret (Cassel) Mehaffey, b. March 24, 1864. Tool Maker. C. C. A. C. 306 Enoch Ave., Zion City, Ill.

Four children, viz: Margaret, Catharine D., John Alexander, Elizabeth Alta.

IX—1297—MARGARET MEHAFFEY (1275), b. April 10, 1887, married ———, H. T., son of ——— and ——— (———) Driscoll. Zion City, Ill. Children.

IX—1298—CATHARINE D. MEHAFFEY (1275), b. Feb. 6, 1892.

IX—1299—JOHN ALEXANDER MEHAFFEY (1275), b. Aug. 8, 1899.

IX—1300—ELIZABETH ALTA MEHAFFEY (1275), b. April 17, 1903.

VIII—1276—ISAAC PRICE NORRIS (1265), b. Dec. 6, 1865; d. May 9, 1866.

VIII—1277—LAURA NORRIS (1265), b. March 17, 1867; unmarried.

VIII—1278—FRANK PRICE NORRIS (1265), b. Nov. 3, 1869, at Gettysburg, Pa.; married Nov. 3, 1897 by Rev. Edgar Campbell, Lavinia Morgan, daughter of John A. and Lauretta M. (———) Vanderslice, b. May 12, 1873. Manager, Phoenix Iron Co. Prot. Episc. R. D. 2, Phoenixville, Pa.

Three children, viz: Catharine Price, Frank Price, Jr., John Vanderslice.

IX—1310—CATHARINE PRICE NORRIS (1278), b. Dec. 19, 1898; married Feb. 28, 1920, by Rev. F. C. Hartshorne, Malcolm Arnold, son of Charles and Helen (Arnold) Deans, b. Feb. 6. 1897. Lieut. U. S. Navy. Prot. Episc. "Wayside" Phoenixville, Pa. Child.

X—1310a—MALCOLM ARNOLD DEANS, JR., b. Jan. 4, 1922.

IX—1311—FRANK PRICE NORRIS, JR. (1278), b. Sept. 29, 1900.

IX—1312—JOHN VANDERSLICE NORRIS (1278), b. July 30, 1907.

VIII—1279—LOUIS DETRICK NORRIS (1265), b. Jan. 15, 1872.

VIII—1280—FLORENCE EDNA NORRIS (1265), b. Gettysburg, Pa., June 26, 1874; married Nov. 1, 1900 by Rev. William Howe, Matthew Thomas, son of Rufus and Mary (———)

Moomaw, b., Botetourt Co., Va., July 12, 1867. Govt. Employee. Presbyterian. William's Lane, Chevy Chase, Md.

Three children, viz: Catharine Lois, Marian Belle, Grace Norris.

IX—1314—CATHARINE LOIS MOOMAW (1280), b. Nov. 5, 1903.

IX—1315—MARIAN BELLE MOOMAW (1280), b. Jan. 29, 1906.

IX—1316—GRACE NORRIS MOOMAW (1280), b. Nov. 28, 1909.

VI—1252—SARAH PRICE (782), b. Feb. 26, 1804; d. Sept. 1, 1882; married June 7, 1825, Jacob S., son of Samuel* and Catharine (Sower) Harley, b. Sept. 19, 1801; d. Aug. 1, 1882.

SARAH (PRICE) HARLEY, NO. 1252, AND HUSBAND JACOB S. HARLEY

Jacob S. Harley, purchased the Harleysville store from his father about 1830. A few years later, sold it to his brother Abraham and opened a store at Franconia Square. About 1841, he with his nephew Samuel H. Cassel, purchased the Harleysville store from Daniel Moyer and in the year following sold his inter-

* Samuel Harley, for whom the village of Harleysville, Pa., was named, was a son of Rudolph and Mary (Becker) Harley; his wife, Catharine, was a daughter of Christopher Sower (Saur) the early printer of Germantown.

est to Mr. Cassel. Later on he conducted a general store at Line Lexington and finally settled in Dublin, Pa. Brethren.

Ten children, viz: Matilda, Caroline, Mary P., Eliza, David S., Jonathan P., J. Price, Franklin, Jacob, Charles.

VII—1317—MATILDA HARLEY (1252), b. May 13, 1826; d. at the Brethren Home, Neffsville, Pa., Oct. 2, 1921; married Aug. 25, 1850, Samuel F., son of Peter and ——— (Fretz) Loux, b. ——— d. ———. Brethren. One child who d. in inf.

VII—1318—CAROLINE HARLEY (1252), b. Jan. 25, 1828; d. Feb. 3, 1886; married Nov. 10, 1849, Jonas D., son of Joseph and Elizabeth (Detwiler) Moyer, b. Nov. 4, 1825; d. Jan. 1, 1892. Merchant. Brethren. Dublin, Pa.

Three children, viz: Theodore H., Ella J., Jesse H.

VIII—1327—THEODORE H. MOYER (1318), b. Feb. 8, 1851; married ———, Elizabeth, daughter of ——— and ——— (———) Bird. Merchant. Baptist. Formerly Phila.

Five children, viz: J. Bird, Nellie L., Bessie B., Arthur R., Alice.

IX—1330—J. BIRD MOYER (1327), b. Dec. 18, 1872. Instructor in Chemistry, Univ. of Pa.

IX—1331—NELLIE L. MOYER (1327), b. May 6, 1875.

IX—1332—BESSIE B. MOYER (1327), b. Nov. 14, 1877.

IX—1333—ARTHUR R. MOYER (1327), b. Oct. 19, 1880; d. Oct. 31, 1883.

IX—1334—ALICE MOYER (1327), b. Jan. 26, 1885.

VIII—1328—ELLA J. MOYER (1318), b. June 9, 1853; married June 13, 1872, Gared C., son of John M. and Elizabeth K. (Clemens) Landes, b. March 19, 1844; d. Dec. 24, 1918. Wholesale Grocer, firm of H. K. Kindig & Co. Baptist. 2026 Wallace St., Philadelphia, Pa.

Six children, viz: Howard M., Charles Y., Naomi G., Lyman, Leroy C., Ralph S.

IX—1335—HOWARD MALCOM LANDES (1328), b. April 9, 1875, at Phila.; married April 29, 1913, by Rev. Chas. W. Schreiner, Frances, daughter of David and Bessie C. (———) Potts, b. July 31, 1885. Wholesale Grocer, firm of H. K. Kindig & Co. Baptist. 200 Highland Ave., Jenkintown, Pa.

Three children, viz: Marian Potts, Elizabeth, Malcom.

X—1341—MARIAN POTTS LANDES (1335), b. Dec. 21, 1915.

X—1342—ELIZABETH LANDES (1335), b. May 21, 1917.

X—1342a—MALCOM LANDES (1335), b. Feb. —, 1923.

IX—1336—CHARLES YEAGER LANDES (1328), b. Jan. 10, 1877; d. Oct. 25, 1901.

IX—1337—NAOMI GRACE LANDES (1328), b. Feb. 14, 1879, Phila. Pa.; married Oct. 10, 1905, by Rev. B. F. Whitman, Eugene Howard, son of Howard Eugene and Emily (Riley) Barnes, b. Salem, N. J., April 26, 1881. Asst. Treasurer, Southern Transportation Co. Baptist. 113 Warwick Road, Haddonfield, N. J.

Two children, viz: John Landes, Gared C. L.

X—1343—JOHN LANDES BARNES (1337), b. Oct. 16, 1906.

X—1344—GARED CLEMENS LANDES BARNES (1337), b. July 14, 1908.

IX—1338—LYMAN LANDES (1328), b. June 21, 1884; d. April 5, 1885.

IX—1339—LEROY CLEMENS LANDES (1328), b. March 22, 1888; d. Sept. 20, 1888.

IX—1340—RALPH STANLEY LANDES (1328), b. Nov. 6, 1890; married Nov. 27, 1922, Helen T., daughter of William Robert and Lillian (Tennyson) Decker. Elect. Contractor.

Child, Margaret. 2026 Wallace St., Phila.

X—1340a—MARGARET LANDES (1340), b. May 1, 1925.

VIII—1329—JESSE H. MOYER (1318), b. Jan. 6, 1856; d. Temple, Texas.

VII—1319—MARY P. HARLEY (1252), b. April 24, 1830; d. at the Brethren's Home, Neffsville, Pa., Feb. 26, 1921; married Nov. 26, 1848, David, son of ——— and ——— (———) Swink, b. Aug. 20, 1821; d. ——— 1900. Brethren.

Four children, viz: Irving, Clinton, a daughter, Horace H.

VIII—1341—IRVING SWINK (1319), b. ——— 1852; d. March 16, 1883; married 1st, ——— 1886, Ettie, daughter of ——— and ——— (———) Roe, b. ———; d. ———; married 2d, ———, Mrs. Hannah Moyer.

Eight children, viz: (1st mar.) Elwood, Annie, Leslie, Francis M., (2d mar.) Horace, Edith, Mary, a son.

IX—1345—ELWOOD SWINK (1341), b. Feb. 6, 1877; d. ——— a. ab. 15.

IX—1346—ANNIE SWINK (1341), b. April 2, 1879; d. ———; married ———; Moyer, b. ———. Child.

IX—1347—LESLIE SWINK (1341), b. Aug. 21, 1880; married ———, Bryan, ———.

IX—1348—FRANCIS M. SWINK (1341), b. June 20, 1882; married, ———, Lizzie, daughter of ——— and ——— (———) Kline, b. ———. 2515 E. Firth St., Phila.

Two children, both dead.

IX—1349—HORACE SWINK (1341), b. ———; d. ———.

IX—1350—EDITH SWINK (1341), b. ———. Trained nurse, Phila.

IX—1351—MARY SWINK (1341).

IX—1352—- - - - - SWINK (1341).

VIII—1342—CLINTON SWINK (1319), b. ——— 1855; murdered in Texas, May 24, 1885.

VIII—1343—- - - - - - SWINK, a daughter, (1319), b. 1858; d. 1858.

VIII—1344—HORACE H. SWINK (1319), b. Hilltown twp., Bucks Co., Pa., Nov. 17, 1860; married May 27, 1890 by Rev. C. R. Strawn, Callie, daughter of W. L. and S. A. Jones, b. ———. Insurance & Real Estate. Christian. 1918 West Ave. H. Temple, Tex.

Seven children, viz: C. Clinton, Harley, Maude, Beulah, Ruth, Frances, Jesse.

IX—1360—C. CLINTON SWINK (1344), b. June 20, 1891; Vol. in World War, assigned to 249th Aero Squadron, served several months over seas.

IX—1361—HARLEY SWINK (1344), b. Temple, Tex., Sept. 18, 1892; married Feb. 8, 1912 by Rev. J. M. Dawson, Vera, daughter of B. F. and Emma (———) McDonald, b. July 14, 1893. Automobile Salesman. Christian. 304 N. 2d St., Temple, Tex.

Child, Emma Lucile.

X—1367—EMMA LUCILE SWINK (1361), b. Nov. 23, 1912.

IX—1362—MAUDE SWINK (1344), b. Oct. 28, 1897.

IX—1363—BEULAH SWINK (1344), b. Sept. 1, 1900; d. Jan. 3, 1904.

IX—1364—RUTH SWINK (1344), b. March 21, 1903; d. Dec. 15, 1903.

IX—1365—FRANCES SWINK (1344), b. Oct. 24, 1904.

IX—1366—JESSE SWINK (1344), b. July 8, 1912.

VII—1320—ELIZA HARLEY (1252), b. March 11, 1832; d. Jan. 23, 1874, unmarried.

VII—1321—DAVID SOWER HARLEY (1252), b. March 10, 1834; d. June 16, 1900; married March 5, 1862, by Rev. John Mathews, Jane Ann, daughter of Horace and Sarah (Antisdel) Phelps, b. July 26, 1832; d. Aug. 13, 1912. Surveyer and map maker. Grad. Mich. State University and admitted to the Bar, 1867. Ministee, Mich.

Mrs. Britten writes, "My mother was a direct descendant of William Phelps who assisted in settling Dorchester, Mass. They came over—a colony of them—in 1620—I think. My mother's line went to the Catskills in N. Y. and from there moved to Mich. in 1834 or 1835. Mother's brother John Antisdel moved to Mich. two years or so before her family followed. The senior John Antisdel and wife had three sons, each of whom have been very prominent in the public affairs of the entire State of Mich. Both mother's and her uncle's families moved to a short distance from the present site of Jackson, Mich. into the then western wilds, inhabited by Indians. One side of mother's family was the Stones, public spirited and progressive. They gave the present Campus to the University, in the interests of education of the higher grade. The Stones and Phelps were especially strong abolitionists, and temperance advocates. My mother was in the first woman's temperance movement, that preceded the W. C. T. U., and assisted in leading the movement and in building the first Woman's Temperance Building as far as is known. Then the Crusades came along and she was one of the leaders of Northern Mich., organizing and leading other women for months until the Crusades were cemented into the W. C. T. U., and in her Home town was built the first Woman's Temple.

Three children, viz: Clarence P., Flora Phelps, Herbert L.

VIII—1367—CLARENCE P. HARLEY (1321), b. June 10, 1863; d. Sept. 20, 1864.

VIII—1368—FLORA PHELPS HARLEY (1321), b. Ann Arbor, Mich., Sept. 2, 1864; married April 29, 1886 by Rev. Snashall, Rev. Fred E., son of Augustus and Samantha (Sleeper) Britten, b. April 4, 1860.

Mrs. Britten writes: "Was educated at Manistee High School and Michigan University, B. A. Course, after marriage in 1886 moved to Minn. and in the fall of that year to Iowa, where I began some public work outside the work of a pastor's wife. Taught in the public school of Michigan and in the University of Pella, Iowa, during 1886-1888, both had charge of the classes in Art Studies, also taught Greek and some classes in Latin; conducted the work in elocution. Mr. Britten went to Pella to be Acting President of the College; to teach Psychology and Ethics

and also as pastor of the Baptist church; moved to Grand Island, Nebr. fall of 1889. Licensed preacher holding regular pastorates in Nebr. and Mich.; reform and popular lecturer, for both the W. C. T. U. and the Prohibition Party. At Grand Island, Rev. Britten was largely instrumental in the establishing of the State Baptist College; and was among the leaders in establishing the World Baptist Young People's Union, We were pioneers in the Baptist work of the West in many ways. My lecture work finally took me to most parts of the U. S. and I was well known from the Atlantic to the Pacific Oceans, when my health gave out. Moved back to Mich. in 1893—starved out during the long tug of the three years drought of Nebr. We were at the heart of the starvation section during the entire time and finally had to return. Settled first in Albion, where in 1898 became the office manager for the State Prohibition Party for four years, following. Rev. Britten became the State Manager at the period of the split of the Party and we undertook a new, pioneer work with only courage to back us. The four years saw the Party more than successful and the last three years were spent in Detroit, where Rev. Britten was candidate for Mayor on the Pro. ticket. I travelled with the Presidential train, speaking for the party during its trip through the State. Moved to Boston, Mass., in 1903. Became General Secretary for the Gospel Prohibition Assn., 1903-5; also State Supt. of Christian Citizenship; President of the Boston W. C. T. U. and National Lecturer and leader in innumerable other reform enterprises until about 1909, President and Treasurer of the Boston Development Co. and the Citrus Fruit Co., from 1905 to 1912, with many other side lines of a business nature. A severe breakdown caused a stoppage of all work for some time. Was office manager for an Occult Magazine for one year. Fall of 1918 went to Washington to visit—when the "Flu" broke out was asked to handle the immense proposition of distributing the literature for educating the people regarding the disease by the Public Health Service and is still engaged in that work. The office is now at 455 W. 23d St., New York City.

Three children, viz: Clarence Dewey, Rollo Herbert, Merle DeWitt.

IX—1370—CLARENCE DEWEY BRITTEN (1368), b. June 30, 1887; married 1st Oct. 19, 1907, by Rev. Fred E. Britten, Ellen Louise, daughter of James H. and Gargill (———) Huff, b. ———; d. July 30, 1908; married 2d June 26, 1914, by Rev. Fred. E. Britten, Gertrude, daughter of George L. and Sarah Brown (Clifford) Sanborn, b. March 31, 1876. No children.

IX—1371—ROLLO HERBERT BRITTEN (1368), b. Grand Island, Nebr., Dec. 30, 1889; married at Balto., Md., Aug. 13, 1916, Marion, daughter of Hal and Frances Bent (Mac Farland) Hale, b. June 13, 1893. Scientific Asst. Div. of Scientific Research, Pub. Health Service, U. S. N. Y. City.

Two children, viz: Herbert Hale, Roy.

X—1373—HERBERT HALE BRITTEN (1371), b. Sept. 11, 1917.

X—1374—ROY BRITTEN (1371), b. Oct. 1, 1919.

IX—1372—MERLE DE WITT BRITTEN (1368), b. March 30, 1892; d. July 4, 1912.

VIII—1369—HERBERT LINCOLN HARLEY (1321), b. Dec. 31, 1871; married May 12, 1896, Blanch L. daughter of Henry S. and Sarah (King) Hilton, b. May 25, 1873. Lawyer and Editor. Manistee, Mich.

Child, Constance.

IX—1375—CONSTANCE HARLEY (1369), b. Oct. 10, 1902.

VII—1322—JONATHAN PRICE HARLEY (1252), b. July 13, 1836; d. March 31, 1917; married Jan. 24, 1874, by Richard Rayne, J. P., Elizabeth Maria Bockus, b. Stratford, N. Y., Feb. 1, 1857; d. March 27, 1894. Victory, Mich.

Eight children, viz: Ida May, Jacob Henry, Lena Alice, Charles, Blanche B., Effie Elizabeth, Oscar Sower, Edith Estelle.

VIII—1376—IDA MAY HARLEY (1322), b. Hesperia, Mich., Feb. 19, 1875; married 1st at Custer, Mich., Dec. 22, 1891, by Rev. ——— Cripps, Alfred E., son of Richard and Lucy (———) Smith, b. Nov. 16, 1861; d. April 16, 1900; married 2d at Bakersfield, Calif., March 20, 1916, Henry Oscar, son of Joseph and Mary (———) Weikel, b. Rosnor, Texas, Jan. 17, 1874. Calistoga, California.

Six children (all of 1st marriage), viz: Lettie M., Arvilla Rosette, Rex Eugene, Alta Bertene, Arlo Alphonso, Vernon.

IX—1384—LETTIE M. SMITH (1376), b. Feb. 8, 1893; d. May 7, 1893.

IX—1385—ARVILLA ROSETTE SMITH (1376), b. March 25, 1894; d. June 9, 1900.

IX—1386—REX EUGENE SMITH (1376), b. April 21, 1896.

IX—1387—ALTA BERTENE SMITH (1376), b. April 13, 1899.

IX—1388—ARLO ALPHONSO SMITH (1376), b. March 6, 1901.

IX—1389—VERNON SMITH (1376), b. June 6, 1904.

VIII—1377—JACOB HENRY HARLEY (1322), b. Hesperia, Mich., March 9, 1877; married July 15, 1907, Pearl Patterson; divorced March 5, 1917. Carpenter. Oil Center, Calif. No children.

VIII—1378—LENA ALICE HARLEY (1322), b. April 11, 1879; d. ——— 1891.

VIII—1379—CHARLES HARLEY (1322), b. April 11, 1879; d. ——— 1879.

VIII—1380—BLANCHE HARLEY (1322), b. Newfield twp. Ocean Co., Mich., Dec. 5, 1881; married, Kalkaska, Jan. 24, 1914, by Rev. Chas. W. Gardner, Benjamin H., son of John and Gertrude Cummiford, b. Sept. 11, 1888. Farmer. Taft, Calif. No children.

VIII—1381—EFFIE ELIZABETH HARLEY (1322), b. Feb. 10, 1885; d. ——— 1891.

VIII—1382—OSCAR SOWER HARLEY (1322), b. Hesperia, Mich., June 8, 1886; married Aug. 17, 1917, by Magistrate Winfield Harrison, Allie Green, neé Gray, daughter of Elza and Clarinda Gray, b. ———. Laborer. 35 8th St., Muskegon, Mich. In World War, entered U. S. service May 9, 1918, in Co. B. 34th Inf. 7th Div. ten months in France; disc. June 26, 1919.

Child, Orlie O.

IX—1390—ORLIE O. HARLEY (1382), b. Aug. 12, 1918.

VIII—1383—EDITH ESTELLA HARLEY (1322), Ferry, Ocean Co., Mich., Sept. 5, 1888; married, Baldwin, Mich., Dec. 17, 1907, by Rev. A. S. Willoughby, Jesse, son of Leonard and Sarah (———) Walters, b. Aug. 1, 1887; d. Nov. 1. 1918. Fireman. Latter Day Saints. 407 S. Charles St., Ludington, Mich.

Five children, viz: Archie Reason, Mary Viola, William Ray, Dora Patrica, Diamond Esther.

IX—1391—ARCHIE REASON WALTERS (1383), b. Oct. 10, 1908.

IX—1392—MARY VIOLA WALTERS (1383), b. July 27. 1910.

IX—1393—WILLIAM RAY WALTERS (1383), b. April 26. 1912.

IX—1394—DORA PATRICA WALTERS (1383), Mar. 17, 1914.

IX—1395—DIAMOND ESTHER WALTERS (1383), b. May 27, 1916.

VII—1323—J. PRICE HARLEY (1252), b. Oct. 6, 1839; d. June 29, 1920; married June 3, 1871, by Rev. H. C. Scheip, Amanda H., daughter of Joseph and Lydia (Hunsberger) Krauthamel, b. March 28, 1846; Salesman. Ch. of the Brethren. 2323 N. 6th, St. Phila.

Two children, viz: Lavinia, Lucretia.

VIII—1396—LIVINIA HARLEY (1323), b. March 12, 1877; married Sept. 12, 1895, by Rev. J. T. Myers, George C., son of Jacob and Frances (Reiff) Kurtz, b. ———. Ch. of the Brethren. 2323 N. 6th St., Phila.

Four children, viz: Frances Alma, Roland, Geo. Harley, Ethan Howell.

IX—1398—FRANCES ALMA KURTZ (1396), b. May 27, 1899. Secretary to President, Commercial Trust Co., Phila. One of the 8 Phila. representatives to America's "Good Will Mission" to France, 1922.

IX—1399—ROLAND KURTZ (1396), b. April 13, 1902; d. Nov. 30, 1903.

IX—1400—GEORGE HARLEY KURTZ (1396), b. Dec. 22, 1904.

IX—1401—ETHAN HOWELL KURTZ (1396), b. Aug. 5, 1909.

VIII—1397—LUCRETIA HARLEY (1323), b. ——— 1881; d. ——— 1881.

VII—1324—FRANKLIN HARLEY (1252), b. Feb. 11, 1842; d. Oct. 4, 1869.

VII—1325—JACOB HARLEY (1252), b. Aug. 28, 1844; d. at birth.

VII—1326—CHARLES HARLEY (1252), b. July 29, 1846, Oct. 2, 1859.

VI—1253—REV. GEORGE D. PRICE (782), b. April 14, 1806; d. Feb. 15, 1887; married Dec. 26, 1826, Sarah, daughter of Rev. Jonas and Hannah (Rinehart) Urner, b. Nov. 16, 1806; d. May 8, 1886. Farmer. Market Man. Brethren. Port Providence, later Phœnixville. Elected to the ministry, Green Tree church, 1840 or 1841.

Eight children, viz: Lavinia U., Edwin, Elizabeth C., Hannah U., Dr. Amanda C., Elhanan W., Mary L., Sarah Emma.

VII—1402—LAVINIA URNER PRICE (1253), b. Jan. 25, 1828; d. Aug. 19, 1900; married Sept. 8, 1853, by Rev. Isaac Price, John son of Henry and Ann (Coler) Peters and grandson of Levi and Susanna Peters, b. Nov. 15, 1823; d. May 29, 1906.

From a New Ibera, La., Newspaper.

"Last Tues. May 29, (1906) occurred the death of Mr. John Peters formerly of Keystone Plantation, but at the time of his death a resident of St. Martinville.

"Mr. Peters was the Nestor of St. Martin planters. Coming to the Keystone plantation some 30 years ago from the Counting House of Mess. Petebone & Co., of Pennsylvania, where he had been a most valued and confidential assistant for many years. A vacancy occurring in Louisiana, he was asked to accept the responsible position of the large Keystone plantation, although he had no practical experience in sugar planting, yet his natural

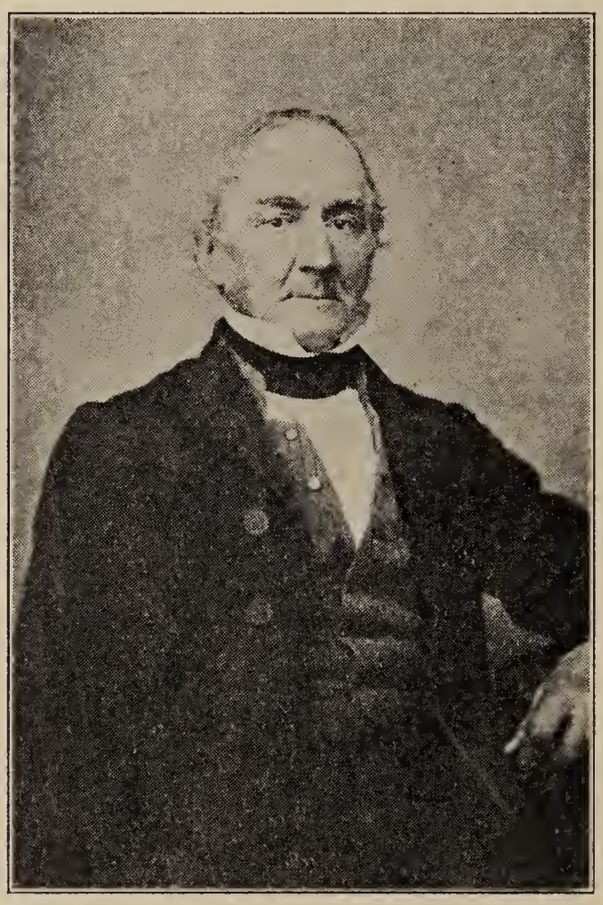

REV. GEO. D. PRICE, NO. 1253

SARAH (URNER) PRICE, WIFE OF NO. 1253

sound sense and good judgment and sturdy honesty were assurances to his employers that he would discharge his duties acceptably. In the prime of life Mr. Peters and family left New England for the far South and at once entered into the business of learning the intricacies of sugar planting. In this he succeeded, as was expected and under his careful administration the property was developed until it was one of the very best in the parish.

"When the Central Factory System was inaugurated, Keystone fell in line and became the market for thousands of tons of cane yearly, whose producers the thrifty farmers in the territory soon realized and admired the splendid traits of Mr. Peters. For

years, through success and depression of our sugar industry, Mr. Peters stood like a rock the firm refuge and help of many a needy farmer. So mild and just were his actions connected with plantation affairs and so acceptable to all with whom he and they were connected that a strike was something never heard of and all the complications of the bounty period, no friction whatever occurred between this able manager and his numerous clients who calmly waited the settlement of any questions, relying on the tried honesty and rectitude of purpose that had ever characterized him, gaining thereby the esteem, the honor and love of all who knew him.

"Thus his life was passed for 30 years until the infirmities of age caused his retirment from active life to a cosy home in St. Martinville, where he was daily, up to the hour of his death, the recipient of attentions which flow from hearts actuated by love and sincere friendship.

"The funeral was attended by the whole community, thus attesting their respect for their old friend. The interment was at the Episcopal Cemetery where the body was consigned to earth with the impressive rights and grand honors of Freemasonry, he having been a valued member of the order for 50 years. He now sleeps beside his beloved wife and daughter who preceded some years. A son survives him in far off Cavite, Phillipine Islands, who knew not of his father's demise." Prot. Episc.

Two children, viz: George H., Annie S.

VIII—1410—COMMODORE GEORGE HENRY PETERS (1402), b. Chester Co., Pa., Sept. 22, 1854; d. Naval Hospital, Washington, June 15, 1916; buried Arlington National Cemetery; married June 18, 1878, by Rev. Thomas G. Addison, Louisa B., daughter of Daniel and Mary E. (Malbone) McCarthy, b. March 12, 1856.

Commodore Peters, graduated U. S. Naval Academy, 1874, at head of class and with highest cadet military rank. Promoted Ensign, 1875; Master, 1881; Lieut., 1886; Lt. Commander, 1899; Commander, 1903; Captain, 1907; Commodore, and retired at his own request, June 30, 1908; Routine and Special Naval Service to 1885. Had charge of Atlantic Coast Pilot work; coast survey and instituted general plan still followed by the survey in this work, 1886-1888. Served in squadron of Evolution ("1st White Squadron") 1888-1891; at office of Naval Intelligence and on board Minneapolis, 1891-1897. Commanded Sylvia on blockade duty N. Coast of Cuba, 1898—war with Spain. Executive officer Iowa, 1900; commanded force landed at Panama to maintain free transit of Isthmus during a revolution, 1901; specially commended in dispatches; Supt. Compasses

Navy Dept., 1903; member of Board on wireless telegraphy (then being introduced into the service), Asiatic Sta., 1905-1907; commanded Cincinnati, Raleigh and Commandant Cavite and Olongapo (P. I.). Member U. S. Naval Institute; National Geographic Society; Military Order Foreign Wars; Society

COMMODORE GEO. H. PETERS, NO. 1410

American Wars. Member Army and Navy Club (N. Y.). Member Protestant Episcopal Church. Resided Stonycroft, near Bluemont, Va.

Two children, viz: Arthur S., Grace M.

IX—1412—ARTHUR S. PETERS (1410), b. April 27, 1879.

IX—1413—GRACE M. PETERS (1410), b. Oct. 20, 1883.

VIII—1411—ANNIE S. PETERS (1402), b. March 24, 1859; d. Sept. 21, 1897.

VII—1403—EDWIN PRICE (1253), b. Oct. 19, 1832; d. Dec. 19, 1914; married Sept. 8, 1859, by Rev. Joel E. Bradley, Rebecca Lane, daughter of Mathias and Elizabeth (Buckwalter) Pennypacker, b. Sept. 8, 1837; d. May 17, 1919. For many years Mr. Price conducted a store in Phœnixville; later on lived in Germantown, and died at Lancaster, Pa.

From *Daily New Era,* Lancaster, Pa., Sept. 1, 1917:

"Mrs. Price was one of the last survivors of that honored little band of noble women who went out against public opinion in the early days of the Civil War to nurse the sick and wounded Boys in Blue in the Field Hospitals of the Union Army. When the war broke out she was a bride of a year and a half, in Phœnixville, Chester Co., her native town. Her husband, the late Edwin Price, was then a merchant who rented upper rooms of his store to professional men. An attorney's quarters in this structure became vacant through him enlisting in the Army and Mr. Price thereupon told his young wife that she might have those quarters as a meeting place for The Union Relief Society, a band of ladies she had organized in the community for the benefit of the soldiers. They sent for cloth to make blue blouses for the men and the material sent them by the Federal Government was their first work. Then they made bandages, lint, dressing gowns and other things.

"Mrs. Price secured from Governor Curtin a pass entitling herself and another person to go through all the Union lines whenever she pleased. She made many trips, while her fellow-workers of the Phœnixville organization labored zealously at home. In advance of each trip she would announce her going on a certain day in the newspapers and there would come a great store of eatables, such as barrels of apples, eggs, hams, roasted chickens and other things that proved God-sends to the soldiers. Invariably she would depart with from one and a half to two tons of supplies.

"The first field hospital she visited was in Virginia. It had two thousand sick men in it and the only women to care for these were Miss Mattie Jones and herself. They were braving the opinion of not only the general public, but even the soldiers declared it to be no proper place for women, but how glad indeed they were for the tender touch of a woman's hand to allay their suffering! Mightily the two women labored together there and much good they did. Many a message home they wrote to

dear ones of the dying; many a fevered brow they soothed, hunger they met and burning thirst they slaked. Many the prayers of gratitude and blessing breathed for them by soldiers whom they aided. How grateful indeed they all were! Even today there is a Massachusetts veteran who insists that Mrs. Price saved his life and prevailed upon her to visit with her daughter at his home, while they were at the Convention of the Army Nurses of the Civil War in Boston recently.

"She saw service in the hospitals at Fortress Monroe, in Philadelphia, Washington, Virginia and Baltimore. From the last-named town she traveled in a cattle car to the battlefield of Gettysburg, in order to get there as soon as possible after the fight, and reached the place before the dead had been buried. She also labored as a nurse in the Chambersburg hospital on various occasions, her mother, Mrs. Elizabeth P. Pennypacker, being matron in that institution, and her sister, Miss Melissa B. Pennypacker, also being a nurse there. Once she took them a Thanksgiving dinner and at another time a Christmas feast. And how the soldiers did enjoy it! Even today in her mind's eye she can see the joyous countenance of the young fellows as they came trooping into the big banquet room, many on crutches and others with arms in slings and bandaged brows.

"The volunteer nurses, of whom there were comparatively few, labored under great difficulties. They were always short of supplies such as bandages and lint. They continually used their 'kerchiefs and often tore up their white skirts to bandage the wounds of the soldiers. They were greatly handicapped. Their position required the utmost courage and patriotism.

"A year and a half after the close of hostilities the hospitals of the large cities of the North were filled with soldiers recuperating and Mrs. Price engaged extensively in this work. Then for a quarter century she lived in Germantown and did charity and mission work in the slums of Philadelphia.

"Small wonder that when, in the course of time, she met Clara Barton, the founder of the American Red Cross Society, Miss Barton pinned a Red Cross badge upon her gown, 'because she deserved it.' "

Mrs. Price was for many years a Manager of the Baptist Institute for Christian Workers, Philadelphia.

Two children, viz.: Cora R., Dr. Geo. E.

VIII—1414—CORA R. PRICE (1403), b. June 22, 1869; married May 13, 1922, by Rev. George Flory, Bert D., son of James Coleman and Mary Ellen (Downs) Bowen, b. Aug. 19, 1867. Mrs. Bowen is the owner and proprietor of Ye Olde Forge Tea Room, Grottoes, Va. Church of the Brethren.

VIII—1415—DR. GEORGE E. PRICE (1403), b. Feb. 10, 1874, Bridgeport Pa.; married June 24, 1903, by Rev. William Mudge, Myrtle, daughter of George and Ada (Coolidge) Clark, b. Feb. 27, 1876.

Dr. Price, graduate of the Medical Department of the Univ. of Pa., 1898. Spent a year in an Allegheny hospital; practiced in Philadelphia, specializing in mental and nervous ailments and becoming associated with Dr. Francis X. Dercun, Prof. of Neurology in Jefferson Hospital. In 1917, was signally honored by the French Government by requesting him to take charge of the American Hospital in Paris, which would mean nothing less than he would be head of all the hospitals in France. At that time he was awaiting orders to go to France as neurologist with the Jefferson Hospital Unit. For over one year he was busily engaged in Paris, ranking as Captain and promoted to Major; returning to the U. S., he spent the time until his discharge with the shell-shocked and nervous cases among the boys in the Baltimore hospital. After being released from Government service he spent a time in Vermont, the former home of his wife and then began practice in the West. Spokane, Wash. No children.

VII—1404—ELIZABETH C. PRICE (1253), b. Sept. 2, 1830; d. April 10, 1904.

VII—1405—HANNAH U. PRICE (1253), b. Aug. 20, 1835; d. Nov. 9, 1915; married ———, John B., son of Jesse and Margaret (———) Conway, b. Dec. 27, 1817; d. Jan. 24, 1899. Florist. Methodist Episcopal. Mont Clare, Pa.

Mrs. Conway was a graduate of the Penna. Female College at Perkiomen Bridge, Pa., where she received the degree of A.B. in 1853 and A.M. in 1854. In this later year she was an Instructor in the Sciences. No children.

VII—1406—DR. AMANDA C. PRICE (1253), b. March 29, 1838; d. June 7, 1881. Graduate in Medicine. Unm.

VII—1407—ELHANAN W. PRICE (1253), b. Nov. 11, 1841; killed in battle at Fredericksburg, Va., Dec. 13, 1862; in Federal Army.

VII—1408—MARY L. PRICE (1253), b. Feb. 11, 1844; d. May 19, 1871.

VII—1409—SARAH EMMA PRICE (1253), b. Port Providence, Pa., Nov. 11, 1847; d. June 20, 1924; married March 20, 1873, by Rev. Isaac Price, Charles Y., son of Manning and Sarah A. (Kelly) Snyder, b. May 6, 1842; divorced, 1888. Mrs. Snyder was a graduate, Civil Engineer; occupied the chair of Latin in Penna. Female College from 1868 to 1870. Breckenridge, Col.

Three children, viz: Charles M., Eva, Mary.

VIII—1416—CHARLES M. SNYDER (1409), b. Dec. 27, 1873, at Denver, Col.; married June 18, 1919, Flora Eliza, daughter of James Lafayette and Eliza (———) Stroud, b. Feb. 6, 1880. Mine Operator; Secretary and Treasurer, The Farncomb Hill Gold Dredging Co. Breckenridge, Col. Mr. Snyder was Treasurer, Board of Education, for a number of years. No children reported.

S. EMMA (PRICE) SNYDER, NO. 1409

VIII—1417—EVA SNYDER (1409), b. Denver, Col., Sept. 23, 1876; married Feb. 28, 1894, by Rev. Father Dyer, George Wallace, son of William and Anna (———) Fleming, b. July 24, 1874. Ranchman and cattleman. They are proprietors of the Gold Blossom Ranch, Battle Creek, Col. President of Board of Education for six years.

Eight children, viz: Robert Wesley, Ruth Emma, Charles Roy, Edward Earl, Roger Irving, Clarence Carlton, Walter George, Ubert Alva.

IX—1419—ROBERT WESLEY FLEMING (1417), b. June 11, 1895; married Sept. 24, 1916, May Amelia, daughter of Oscar and Ellen (———) Earlandson. Battle Creek, Col.

Child, Milton Maurice.

X—1427—MILTON MAURICE FLEMING (1419), b. March 14, 1918.

IX—1420—RUTH EMMA FLEMING (1417), b. Oct. 24, 1898; d. Oct. 14, 1910.

IX—1421—CHARLES ROY FLEMING (1417), b. Nov. 5, 1900; married Jan. 14, 1920, Margarite Aileen, daughter of Marcus and Anna (———) Lucksinger, b. Jan. 17, 1901. Rancher and stockman. Battle Creek, Col. No children.

IX—1422—EDWARD EARL FLEMING (1417), b. Aug. 29, 1897; d. Sept. 5, 1897.

IX—1423—ROGER IRVING FLEMING (1417), b. March 16, 1903; d. March 18, 1903.

IX—1424—CLARENCE CARLTON FLEMING (1417), b. June 20, 1907.

IX—1425—WALTER GEORGE FLEMING (1417), b. Sept. 10, 1912.

IX—1426—UBERT ALVA FLEMING (1417), b. June 27, 1915.

VIII—1418—MARY SNYDER (1409), b. Denver, Col., May 10, 1878; married Sept. 25, 1900, James P., son of ——— and ——— (———) Farley. Druggist. No children reported.

VI—1254—HANNAH PRICE (782), b. Coventry, Pa., March 7, 1808; d. April 4, 1885; married Aug. 12, 1826, William, son of John and Elizabeth (Hall) Horning (grandson of Ludwig and Catharine Horning), b. Feb. 16, 1801; d. Dec. 23, 1881.

Mr. Horning, about 1830, purchased the farm in Franconia Township, Montgomery Co., Pa., of the Estate of Abraham Detwiler, which was formerly owned by Rev. Christian Funk and before him by his father, Rev. Henry Funk; after about ten years Mr. Horning sold the farm to Christian Young and removed to Montgomery Co., Ohio, near New Lebanon (1839 or 1840). Mr. Horning was a mechanic of more than ordinary ability; he made the cog wheels in the mill on his father-in-law's farm out of wood; at his farm in Ohio, a model of a grain drill is shown from which the modern drills are and were copied. Farmer. Brethren. New Lebanon, Ohio.

Nine children, viz: Rev. J. Price, Elhanan, Daniel, Elizabeth, Mary, Rev. Jonas, Rebecca, Lydia, Rev. Samuel.

VII—1428—REV. JOHN PRICE HORNING (1254), b. Pa., July 18, 1827; d. Jan. 2, 1904; married ———, Sarah, daughter of John and Eliza (———) Martin, b. April 12, 1830; d. April 12, 1899. Brethren.

Six children, viz: Arthur, Emma, Susan, Alvin, Elmer, Eva.

VIII—1437—ARTHUR HORNING (1428), b. New Lebanon, Ohio, July 2, 1854; d. Oct. 9, 1919; married March 18, 1889, by Rev. Early, Allie, daughter of Alfred and Lavinia (Arterburn) Baber, b. March 7, 1864. Mr. Horning was Postmaster at Paris, Ill. Christian Church. Widow at 510 E. Ross St., Lancaster, Pa.

Seven children, viz: June, Roy, Clarence B., Bruce, Florence, Helen, Catharine.

HANNAH (PRICE) HORNING, NO. 1254, AND HUSBAND, WILLIAM HORNING

IX—1443—JUNE HORNING (1437), b. Portland, Ind., June 26, 1891; married Feb. 8, 1919, by Rev. Meese, William Anthony, son of Martin W., and Mary (Rafter) Malone, b. Nov. 7, 1890. Sales Manager. Christian. 4533 Hector Ave., Cincinnati, Ohio.

Child (adopted), Margaret Louise.

X—1450—MARGARET LOUISE MALONE, b. Milwaukee, Wis., June 23, 1914.

IX—1444—ROY HORNING (1437), b. April 4, 1893; Unm. Manager, Brick Works, Armstrong Cork Co., Lancaster, Pa.

IX—1445—CLARENCE B. HORNING (1437), b. Hutsonville, Ill., Feb. 11, 1896; married Feb. 3, 1919, Frances Julia, daughter

of Elvis and ——— (———) Johnson. Mr. Horning entered U. S. service in World War, Sept. 5, 1917, serving in Co. D., 26th Infantry, 1st Division. In battles of Cantigny, the Marne and at Soissons, France, where on July 21, 1918, he was wounded by a high explosive shell in right thigh; in hospital six months; discharged from service, Feb. 1, 1919. Clerk. Christian. 1008 S. Main St., Paris, Ill.

Child, Roy Arthur.

X—1451—ROY ARTHUR HORNING (1445), b. Oct. 28, 1919.

IX—1446—BRUCE HORNING (1437), b. April 2, 1899.

IX—1447—FLORENCE HORNING (1437), b. Sept. 24, 1901; d. Dec. 14, 1902.

IX—1448—HELEN HORNING (1437), b. May 30, 1905; d. April 6, 1907.

IX—1449—CATHARINE HORNING (1437), b. Aug. 27, 1906.

VIII—1438—EMMA HORNING (1428), b. New Lebanon, Ohio, April 14, 1857; married 1st, Oct. 8, 1884, by Rev. Winters, Levi, son of ——— and ——— (———) Roberts, b. ———; d. Oct. 29, 1888; married 2d, ———, D. C., son of ——— and ——— (———) Connelly. Letters unanswered. Paulding, Ohio.

Eight children, viz: (1st mar.) John, Irvin; (2d mar.) Josephine, Albert, Cecelia, Ruth, Marie, Marguerite.

IX—1452—JOHN ROBERTS (1438), b. Oct. 5, 1885.

IX—1453—IRVIN ROBERTS (1438), b. Aug. 9, 1887.

IX—1454—JOSEPHINE CONNELLY (1438).

IX—1455—ALBERT CONNELLY (1438).

IX—1456—CECELIA CONNELLY (1438).

IX—1457—RUTH CONNELLY (1438).

IX—1458—MARIE CONNELLY (1438).

IX—1459—MARGUERITE CONNELLY (1438).

VIII—1439—SUSAN HORNING (1428), b. March 10, 1859; d. Sept. 9, 1869.

VIII—1440—ALVIN HORNING (1428), b. July 9, 1861; d. Sept. 2, 1868.

VIII—1441—ELMER HORNING (1428), b. New Lebanon, O., March 26, 1863; d. Jan. 8, 1897; married ———, Emma J.,

daughter of David and Stacey (———) Goodwin. Real Estate. Christian. Montpelier, Ind.

Two children, viz: Dawn, Brooks.

IX—1460—DAWN HORNING (1441).

IX—1461—BROOKS HORNING (1441).

VIII—1442—EVA HORNING (1428), b. Hutsonville, Ill., Sept. 14, 1867; married Sept. 25, 1892, by Rev. Riggs, W. Henry, son of John and Lydia (Beary) Grim, b. March 13, 1869; d. Aug. 29, 1920. Farmer. Church of God. Celina, Ohio.

Six children, viz: Dawn E., Emory C., Clement H., Cloren W., Mable Lee, Alva Arthur.

IX—1462—DAWN E. GRIM (1442), b. June 20, 1895; married ———, Blanche, daughter of ——— and ——— (———) Sutton. Celina, Ohio.

Child, Faye.

X—1468—FAYE GRIM (1462), b. Feb. 12, 1918; d. 1920.

IX—1463—EMORY C. GRIM (1442), b. June 19, 1897. Was in U. S. Service in World War from Sept. 19, 1918, until his discharge at Camp Benjamin Harrison, March 28, 1919.

IX—1464—CLEMENT H. GRIM (1442), b. May 11, 1900.

IX—1465—CLOREN W. GRIM (1442), b. April 18, 1902.

IX—1466—MABEL LEE GRIM (1442), b. May 30, 1904.

IX—1467—ALVA ARTHUR GRIM (1442), b. Dec. 20, 1907.

VII—1429—ELHANAN HORNING (1254), b. Pa., Oct. 1, 1828; d. March 3, 1901; married ———, Mary Stover, widow of ——— Witters, b. Feb. 11, 1827; d. May 18, 1908. Mr. Horning was a deaf mute; educated at the Penna. Institute for the Deaf and Dumb, Philadelphia. Resided at North Manchester, Indiana.

VII—1430—DANIEL HORNING (1254), b. Pa., April 6, 1831; d. Oct. 16, 1890; married April 5, 1855, by Rev. Bowman, Sabilla, daughter of David and Elizabeth (———) Brenner, b. Sept. 29, 1836; d. July 10, 1915. Farmer. Brethren. Wabash Co., Ind. They settled in Chester Township, Wabash Co., Ind., in 1863. He was buried at the old Brethren church two miles north of N. Manchester. The funeral was one of the largest ever held in that community, over 80 vehicles being in the procession.

Eleven children, viz: Amanda, John, William, Lizzie, Catharine, William (2), Ida, Emma, Irvin, Rosa, Albert.

VIII—1469—AMANDA HORNING (1430), b. Sept. 30, 1857; married Dec. 11, 1876, by ———, Frank, son of ——— and ——— (———) Grossnickel. North Manchester, Ind. Letters unanswered.

Three children, viz: Arrie, Pearl, William.

IX—1480—ARRIE GROSSNICKEL (1469), b. ———; married ———, Myrtle, daughter of ——— and ——— (———) Robertson. Claypool, Indiana.

Child, Vera.

X—1483—VERA GROSSNICKEL (1480).

IX—1481—PEARL GROSSNICKEL (1469), b. Sept. 12, 1880; married ———, Eva, daughter of William and Catharine (Stroup) Brower, b. June 24, 1883. Farmer. R. D. 3, West Alexandria, Ohio.

Two children, viz: Arrie William, Emma Marie.

X—1484—ARRIE WILLIAM GROSSNICKEL (1481), b. Dec. 5, 1906.

X—1485—EMMA MARIE GROSSNICKEL (1481), b. March 31, 1909.

IX—1482—WILLIAM GROSSNICKEL (1469), b. N. Manchester, Ind., Feb. 12, ——; married July 11, 1903, by Rev. Albert Wright, Chloe, daughter of William and Mary Miller. Farmer. Church of the Brethren. N. Manchester, Ind.

Three children, viz: Mary, Glenn, Everett.

X—1486—MARY GROSSNICKEL (1482), b. Nov. 15, 1904.

X—1487—GLENN GROSSNICKEL (1482), b. June 9, 1907.

X—1488—EVERETT GROSSNICKEL (1482), b. Nov. 24, 1912.

VIII—1470—JOHN HORNING (1430), b. March 11, 1859; married March 18, 1880, Eliza, daughter of David and ——— (———) Shock. Laborer. Church of the Brethren. N. Manchester, Ind.

Two children, viz: Della May, David O.

IX—1489—DELLA MAY HORNING (1470), b. April 12, 1881; married April 8, 1899, Ora, son of ——— and ——— (———) Lower. N. Manchester, Ind. Children?

IX—1490—DAVID O. HORNING (1470), b. Sept. 17, 1891; married Oct. 1, 1912, Lida, daughter of ——— and ——— (———) Shock. N. Manchester, Ind. Children?

VIII—1471—WILLIAM HORNING (1430), b. ———; d. in infancy.

VIII—1472—LIZZIE HORNING (1430), b. March 2, 1861; d. May 29, 1915; married March 11, 1882, by Rev. Stephen Ulery, Rev. George, son of Daniel and Catharine (———) Mishler. Minister. Church of the Brethren. Cambridge, Nebraska. No children.

VIII—1473—CATHARINE HORNING (1430), b. June 16, 1866; married Jan. 10, 1891, by Rev. Albert Wright, David, son of Jacob and ——— (———) Werking, b. ———; d. ———. Farmer. Church of the Brethren. N. Manchester, Ind.
Child, Russel.

IX—1501—RUSSEL WERKING (1473), b. ———; d. ———.

VIII—1474—WILLIAM HORNING (1430), b. June 11, 1868; d. Dec. 23, 1877.

VIII—1475—IDA HORNING (1430), b. Nov. 22, 1869; married Dec. 20, 1890, by Rev. Robert Miller, John C., son of Hezekiah and Salome (Kessong) Harp, b. Dec. 7, 1869. Farmer. Church of the Brethren. Sidney, Ind.
Three children, viz: Vernon C., Chlorus M., Vasell S.

IX—1502—VERNON C. HARP (1475), b. Sidney, Ind., Dec. 8, 1891; married July 28, 1917, by Rev. A. M. Heilman, Pastor of Grace English Lutheran Church of Chicago, Alice, daughter of James and Anina (———) Holmes, b. Aug. 5, 1892. Public Accountant. Unitarian. 1801 W. 11th Ave., Spokane, Wash.
Child, Vernon C., Jr.

X—1505—VERNON C. HARP, JR. (1502), b. June 21, 1919.

IX—1503—CHLORUS M. HARP (1475), b. Jan. 15, 1896.

IX—1504—VASELL S. HARP (1475), b. March 3, 1909.

VIII—1476—EMMA HORNING (1430), b. N. Manchester, Ind., March 30, 1872; d. May 26, 1906; married Feb. 16, 1896, by Rev. Albert Wright, Emy, son of Israel and ——— (———) Morphew, b. ———; d. ———. Farmer. Baptist.
Two children, viz: Paul, Cletus.

IX—1506—PAUL MORPHEW (1476).

IX—1507—CLETUS MORPHEW (1476).

VIII—1477—IRVIN HORNING (1430), b. June 13, 1874; d. July 9, 1895.

VIII—1478—ROSA HORNING (1430), b. June 10, 1876, at N. Manchester, Ind.; married Dec. 24, 1894, by Rev. Gorman

Heeter, Jesse, son of Martin and Rachel (———) Hoke, b. ———; d. ———. Farmer. Church of the Brethren. R. F. D., Huntingdon, Ind. No children reported.

VIII—1479—ALBERT P. HORNING (1430), b. N. Manchester, Ind., Dec. 20, 1879; married Dec. 18, 1897, by Rev. E. M. Cobb, Lottie, daughter of C. G. and Lydia (———) Brown, b. March 26, 1878. Formerly a farmer and Implement Dealer at N. Manchester; later Garage Owner. Church of the Brethren. Bippus, Indiana.

Six children, viz: Mary Elizabeth, Edwin Lloyd, Grace Louise, Daniel Clayton, Arthur Paul, Esther Mae.

IX—1508—MARY ELIZABETH HORNING (1479), b. Dec. 27, 1898; married Sept. 1, 1923, H. O. Beerbrower. Fort Wayne, Indiana.

IX—1509—EDWIN LLOYD HORNING (1479), b. Oct. 22, 1900; married Nov. 28, 1922, Alice Bobay. Huntingdon, Ind.

Child, Dale Edwin.

X—1509a—DALE EDWIN HORNING (1509), b. May 13, 1925.

IX—1510—GRACE LOUISE HORNING (1479), b. Jan. 6, 1903; married June 30, 1923, Harry L. McIntere. Huntingdon, Ind.

IX—1511—DANIEL CLAYTON HORNING (1479), b. March 8, 1905.

IX—1512—ARTHUR PAUL HORNING (1479), b. Dec. 5, 1909.

IX—1513—ESTHER MAE HORNING (1479), b. Dec. 1, 1912.

VII—1431—ELIZABETH HORNING (1254), b. Pa., June 11, 1834; d. Oct. 7, 1915; married April 5, 1855, Jonas, son of George and ——— (———) Warvel, b. May 20, 1824; d. Sept. 19, 1909. They settled in Indiana in 1864. Mr. Warvel had previously been married to Susanna Hull, with whom he had 3 children. Farmer. Church of the Brethren. N. Manchester, Indiana.

Twelve children, viz: Rebecca Ann, William H., Ephraim, George, Sarah Alice, Dr. Joseph L., Minnie L., Jonas W., Elveretta, Jesse, Franklin B., Infant son.

VIII—1514—REBECCA ANN WARVEL (1431), b. Jan. 7, 1856; married ———, Rev. William, son of Joseph and Catharine (———) Perry, b. Oct. 8, 1855. Minister and Prof. of History. Brethren. Grand Bay, Alabama. No children.

VIII—1515—WILLIAM H. WARVEL (1431), b. June 11, 1857; d. May 29, 1908.

VIII—1516—EPHRAIM WARVEL (1431), b. July 22, 1859; d. May 11, 1867.

VIII—1517—GEORGE WARVEL (1431), b. March 23, 1861; d. March 15, 1862.

VIII—1518—SARAH ALICE WARVEL (1431), b. Nov. 25, 1862; d. Sept. 16, 1879.

VIII—1519—DR. JOSEPH L. WARVEL (1431), b. Aug. 15, 1865; married Dec. 24, 1898, by Rev. C. F. Yoder, Louie D., daughter of William and Deborah (———) De Vennly, b. Oct. 16, 1873. Physician and surgeon. Church of the Brethren. N. Manchester, Ind. No children.

VIII—1520—MINNIE L. WARVEL (1431), b. March 20, 1868; married ———, ———, son of ——— and ——— (———) Myers. Missionaries. Alaska. No children reported.

VIII—1521—JONAS W. WARVEL (1431), b. N. Manchester, Ind., Feb. 22, 1870; married March 9, 1918, by Rev. I. Edward Kirbye, Ethel, daughter of Joseph and Elizabeth (———) Goodbarn. Retired Auto Dealer. Christian. 205 Walnut St., N. Manchester, Ind. No children reported.

VIII—1522—ELVERETTA WARVEL (1431), b. April 7, 1872; married May 15, 1900, Rev. J. M., son of Isaac and Hannah (Neff) Bowman, b. Oct. 17, 1863; d. ———. Minister. Brethren. Former address—Longmont, Colorado. No children.

VIII—1523—JESSE WARVEL (1431), b. Aug. 20, 1872; d. Sept. 1, 1874.

VIII—1524—FRANKLIN B. WARVEL (1431), b. Oct. 5, 1875.

VIII—1525—INFANT SON (1431), b. Nov. 21, 1877; d. same day.

VII—1432—MARY HORNING (1254), b. Pa., April 3, 1837; d. Nov. 17, 1911; married ———, Israel, son of Isaac and Mehala (———) Gilbert, b. Jan. 8, 1825; d. March 15, 1905. Brethren.

Nine children, viz: Sarah G., Jonas H., Elizabeth A., Rev. James Z., Rosa E., Stella V., William E., Rev. Elmer H., Eliza A.

VIII—1526—SARAH G. GILBERT (1432), b. near Dayton, O., Jan. 11, 1858; married Aug. 6, 1882, by Rev. J. H. Wright, Jeremiah, son of Peter and Elizabeth (———) Crill, b. Sept. 4, 1858; d. Nov. 17, 1903; married 2d, ———, Rev. J. V., son of Henry and Catharine (Blue) Felthouse, b. Oct. 4, 1848; d. Oct. 28, 1925.

Rev. W. J. Swigart, writing to the *Gospel Messenger,* issue of Feb. 9, 1924, of the Brethren in St. Petersburg, Florida, says:

"Elder J. V. Felthouse, formerly of Indiana, some years ago settled at Seminole, twenty miles out from St. Petersburg. Brother Felthouse has been a father to the Brethren of Western Florida. He and his helpful wife, Sarah, have given faithful and gratuitous service extending out a hundred miles and more from their home. At the present time, Brother Felthouse's sight seems to be failing and he does not venture out much. He has a small orange grove in a fertile and good locality, and has gardens that produce winter vegetables. They are pleasantly situated amidst the oranges and palm trees in their yard, and have flowers blooming and a variety of trees and shrubs both fruitful and ornamental, the names of which, common and botanical, they know and can pronounce with readiness. The Brethren from St. Petersburg, Clearwater, Duneden, Tampa and Dade City meet there sometimes for services and occasionally have had a love feast in their commodious home."

Six children (all of 1st mar.), viz: Rollie, Albert B., Amsey, Cora Cordelia, James Harris, Gaius.

IX—1535—ROLLIE CRILL (1526), b. N. Manchester, Ind., Jan. 5, 1884; married Jan. 17, 1904, at Nampa, Idaho, by Rev. J. C. Neher, Pearl, daughter of Isaiah and Emma (———) Yant, b. Sept. 2, 1880. Master Mechanic. Church of the Brethren. Emmett, Idaho.

Seven children, viz: Geraldine Etta, Milo Reuel, Elmo Yant, Gilbert McPherson, Sarah Eileen, Ruston Emile, James Harold.

X—1540—GERALDINE ETTA CRILL (1535), b. April 24, 1905.

X—1541—MILO REUEL CRILL (1535), b. July 20, 1907.

X—1542—ELMO YANT CRILL (1535), b. Sept. 8, 1909.

X—1543—GILBERT McPHERSON CRILL (1535), b. July 31, 1911.

X—1544—SARAH EILEEN CRILL (1535), b. Feb. 12, 1914; d. Aug. 7, 1917.

X—1545—RUSTON EMILE CRILL (1535), b. Nov. 8, 1916; d. Nov. 10, 1916.

X—1546—JAMES HAROLD CRILL (1535), b. March 27, 1918.

IX—1536—ALBERT B. CRILL (1526), b. N. Manchester, Ind., July 17, 1885; married Jan. 16, 1909, by Rev. John W. Metzner, Mollie, daughter of Julius and Emily (———) Reetz, b. April

27, 1885. Boiler maker. Church of the Brethren. 3405 S. Harrison St., Fort Wayne, Ind.

Four children, viz: George Melvin, Clarence Herman, Dortha Elizabeth, Vivian Maxine.

X—1547—GEORGE MELVIN CRILL (1536), b. Nov. 3, 1909; d. March 27, 1923.

X—1548—CLARENCE HERMAN CRILL (1536), b. June 19, 1911.

X—1549—DORTHA ELIZABETH CRILL (1536), b. June 23, 1913.

X—1549a—VIVIAN MAXINE CRILL (1536), b. Jan. 16, 1921.

IX—1537—AMSEY CRILL (1526), b. Wabash Co., Ind., April 24, 1887; married Dec. 24, 1910, by Rev. Geo. E. Fike, Reine, daughter of U. J. and Joan (———) Bernard, b. Aug. 28, 1893. Farmer and stock raiser. Church of the Brethren. Oreana, Idaho.

Four children, viz: Edith Lois, Lelia Evelyn, Mearl Amsey, Marie Iona.

X—1550—EDITH LOIS CRILL (1537), b. Aug. 23, 1911.

X—1551—LELIA EVELYN CRILL (1537), b. Feb. 24, 1913; d. Nov. 30, 1918.

X—1552—MEARL AMSEY CRILL (1537), b. May 17, 1915.

X—1553—MARIE IONA CRILL (1537), b. March 4, 1917.

IX—1538—CORA CORDELIA CRILL (1526), b. Claypool, Ind., June 18, 1889; married ———, Nampa, Ida, by Rev. J. C. Neher, Elmer J., son of William and Jennie (———) Craig. Inspector. Presbyterian. No children reported.

IX—1539—JAMES HARRIS CRILL (1526), b. N. Manchester, Ind., Oct. 1, 1892; married Oct. 14, 1914, by Rev. J. D. Fike, Carrie A., daughter of Frank R. and Mary Matilda (———) Bramblett, b. Jan. 4, 1897. Boiler-maker. 3426 S. Harrison St., Fort Wayne, Ind.

Two children, viz: Ruby Louella, Bernard Lee.

X—1554—RUBY LOUELLA CRILL (1539), b. May 18, 1917.

X—1555—BERNARD LEE CRILL (1539), b. Feb. 26, 1919.

IX—1539a—GAIUS CRILL (1536), b. March 31, 1901; d. Sept. 27, 1901.

VIII—1527—JONAS H. GILBERT (1432), b. Dayton, Ohio, Feb. 18, 1862; married Dec. 21, 1886, by Rev. Jacob Crumwine, Mary, daughter of Stephen and Elizabeth (———) Lewis. Millwright. 528 N. 56th St., Chicago, Ill.

Child, Bess L.

IX—1556—BESS L. GILBERT (1527), b. Nov. 18, 1887; married Nov. 23, 1905, Leslie L., son of ——— and ——— (———) Kellis.

Child, Elizabeth Louise.

X—1556a—ELIZABETH LOUISE KELLIS (1556), b. Dec. 4, 1906.

VIII—1528—ELIZABETH A. GILBERT (1432), b. near N. Manchester, Ind., Nov. 17, 1867; married Feb. 21, 1904, by Rev. Jonas Horning, George Edward, son of Andrew A. and Mary E. (———) Grist. Church of the Brethren. 305 E. 6th St., N. Manchester, Ind. No children.

VIII—1529—REV. JAMES Z. GILBERT (1432), b. N. Manchester, Ind., June 1, 1866; married Dec. 25, 1895, by Rev. J. E. Young, Harriet, daughter of Stephen and Margaret (Shoemaker) Yoder. Instructor, Biological Dept., Los Angeles High School; Lecturer of Biology at Dental College of University of Southern California; Minister. Church of the Brethren. 3300 Griffen Ave., Los Angeles, Cal.

"Prof. Gilbert became most popular among the scientists of his State for his discovery of the tar pits, variously known as La Brea Rancho, La Brea Beds, The Death Trap, Fossil Gardens, etc., near Los Angeles. The depth of the deposit is at least twenty feet, packed almost solid with bones of animals, which were trapped in the sticky, tarry stuff and have been preserved for ages. Tons of bones have been removed to the Los Angeles Museum; bones of the mastodon, elephant, giant sloth, camel, llama, giant wolf, horse, lion, tiger, dog and fox. The saber-tooth tiger has been excavated in large numbers and still a wonderful store of bones await excavation. It is the most remarkable fossil bed of its kind in the world."—*From letter of Rev. W. B. Stover in Gospel Messenger of October 27, 1923.*

Three children, viz: Harry Howard, Walter Price, Mary Marguerite.

IX—1560—HARRY HOWARD GILBERT (1529), b. Dec. 12, 1898.

IX—1561—WALTER PRICE GILBERT (1529), b. Sept. 6, 1900.

IX—1562—MARY MARGUERITE GILBERT (1529), b. May 3, 1903.

VIII—1530—ROSA E. GILBERT (1432), b. N. Manchester, Ind., Aug. 22, 1872; married Dec. 28, 1898, at Plattsburg, Mo., by Rev. James Z. Gilbert, Henry E., son of Collins and Sarah Cassander (Berry) Bradley, b. Jan 8., 1876. Auto salesman. Church of the Brethren. 907 3d St., Nampa, Idaho. Settled, 1901, in Idaho.

Five children, viz: Theron I. C., Infant, Nettie Mildred, Edith Margaret, John Henry.

IX—1563—THERON I. C. BRADLEY (1530), b. Oct. 10, 1901; d. Nov. 9, 1904.

IX—1564—INFANT (1530), b. Feb. 27, 1903; d. Feb. 28, 1903.

IX—1565—NETTIE MILDRED BRADLEY (1530), b. Feb. 20, 1905.

IX—1566—EDITH MARGARET BRADLEY (1530), b. April 3, 1907.

IX—1567—JOHN HENRY BRADLEY (1530), b. Sept. 5, 1909.

VIII—1531—STELLA V. GILBERT (1432), b. N. Manchester, Ind., May 22, 1877; married Sept., 1903, by Rev. J. H. Wright, George Boone, son of Joseph C. and Hetty (———) Kinzie, b. July 21, 1876. Farmer and fruit grower. Church of the Brethren. Troutville, Va.

Seven children, viz: Verna May, Gilbert Ray, Mildred Louise, Raymond Montell, James Leonard, Helen Margaret, Robert Edwin.

IX—1568—VERNA MAY KINZIE (1531), b. May 22, 1905.

IX—1569—GILBERT RAY KINZIE (1531), b. Feb. 14, 1909.

IX—1570—MILDRED LOUISE KINZIE (1531), b. March 27, 1912.

IX—1571—RAYMOND MONTELL KINZIE (1531), b. May 29, 1914.

IX—1572—JAMES LEONARD KINZIE (1531), b. Aug. 29, 1916.

IX—1573—HELEN MARGARET KINZIE (1531), b. Jan. 29, 1919.

IX—1573a—ROBERT EDWIN KINZIE (1531), b. April 10, 1921.

VIII—1532—WILLIAM E. GILBERT (1432), b. N. Manchester Ind., May 15, 1884; d. July 28, 1910; married Dec. 11, 1901,

by Rev. J. H. Graybill, Mattie, daughter of John and Naomi (———) Crumpacker, b. Aug. 31, 1884. U. S. Post Office Clerk. Brethren. Mrs. Gilbert at Daleville, Va.

Two children, viz: Vernon, Alice.

IX—1574—VERNON GILBERT (1532), b. Dec. 1, 1902.

IX—1575—ALICE GILBERT (1532), b. Feb. 9, 1905.

VIII—1533—REV. ELMER H. GILBERT (1432), b. near Servia, Ind., Nov. 14, 1881; married July 26, 1905, Ina Arminda, daughter of Smith and Ella (———) McFarland, b. Nov. 7, 1885. Minister and farmer. Ordained to the Ministry 1902 or 1903. Church of the Brethren. R. D. 4, N. Manchester, Ind.

Eight children, viz: Ethel Margaret, Madeline Edith, Mary Louise, Dorothea Pauline Elizabeth, Arthur Raymond, Virginia Mae, John Clyde Edward, Beulah Josephine.

IX—1576—ETHEL MARGARET GILBERT (1533), b. Dec. 4, 1907.

IX—1577—MADELINE EDITH GILBERT (1533), b. Oct. 5, 1909.

IX—1578—MARY LOUISE GILBERT (1533), b. June 11, 1911.

IX—1579—DOROTHEA PAULINE ELIZABETH GILBERT (1533), b. April 3, 1913.

IX—1580—ARTHUR RAYMOND GILBERT (1533), b. May 22, 1915.

IX—1581—VIRGINIA MAE GILBERT (1533), b. April 7, 1918.

IX—1582—JOHN CLYDE EDWARD GILBERT (1533), b. Dec. 23, 1919.

IX—1582a—BEULAH JOSEPHINE GILBERT (1533), b. Sept. 14, 1921.

VIII—1534—ELIZA A. GILBERT (1432), b. Feb. 8, 1860; married Oct. 16, 1875, by Rev. George Cripe, Perry A., son of Joseph B. and Lydia (———) Early. Attorney at Law. Brethren. 301 W. Market St., Nappanee, Ind.

Three children, viz: Maud A., Nora M., Clyde.

IX—1583—MAUDE A. EARLY (1534), b. June 10, 1877; d. April 5, 1880.

IX—1584—NORA M. EARLY (1534), b. Nov. 21, 1880; married April 24, 1907, Mery J., son of ——— and ——— (———) Shively. Nappanee, Ind.

Three children, viz: Catharine Louise, Helen Elizabeth, Robert Early.

X—1586—CATHARINE LOUISE SHIVELY (1584), b. April 1, 1915; d. Sept. 2, 1915.

X—1587—HELEN ELIZABETH SHIVELY (1584), b. March 3, 1917.

X—1588—ROBERT EARLY SHIVELY (1584), b. Feb. 14, 1919.

IX—1585—CLYDE EARLY (1534), b. N. Manchester, Ind., Dec. 13, 1882; married Jan. 1, 1908, Louise, daughter of J. L. and Anna (———) Farrell. Undertaker. Cheyenne, Wyoming.

Child, Margaret.

X—1589—MARGARET EARLY (1585), b. Oct. 15, 1910.

VII—1433—REV. JONAS HORNING (1254), b. Pa., April 27, 1839; d. March 23, 1925; married March 10, 1864, Catharine,

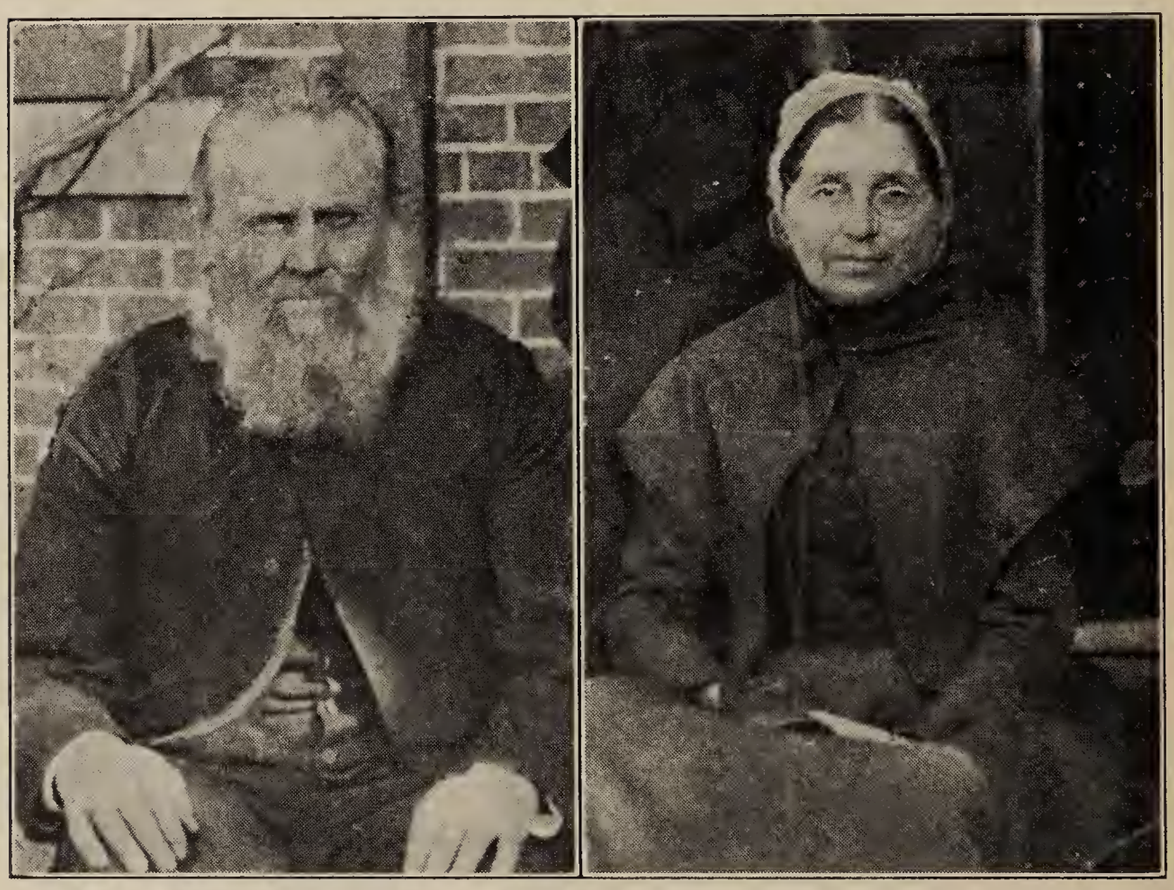

REV. JONAS HORNING, NO. 1433, AND WIFE, CATHARINE BOWSER

daughter of ——— and ——— (———) Bowser, b. Jan. 24, 1843; d. Sept. 25, 1921. Farmer and Minister. Brethren. R. D. 3, West Alexander, Ohio. United with the Church at the age of 23; became a Deacon in 1870 and 5 years later elected to the ministry, and later ordained Elder and was in charge of the Lower Twin church for many years. Was active in the Mission Board and as a Trustee of the Brethren's Home.

Child, George.

VIII—1590—GEORGE HORNING (1433), b. Oct. 3, 1873; d. aged 17 months.

VII—1434—REBECCA HORNING (1254), b. Brookville, Ohio, Jan. 22, 1841; d. Aug. 31, 1911; married March 17, 1861, by Rev. Abraham Erbaugh, John, son of John and Elizabeth (———) Allisbaugh, b. Jan. 23, 1834; d. Oct. 29, 1901. Farmer. Brethren. N. Manchester, Ind.

Ten children, viz: Edwin, Jonas, Samuel, William, Martin, Vesta, Mattie, Emma, Ella, Della.

VIII—1591—EDWIN ALLISBAUGH (1434), b. May 9, 1862; married. N. Manchester, Ind. Letters unanswered. Children.

VIII—1592—JONAS ALLISBAUGH (1434), b. Oct. 20, 1863; married. N. Manchester, Ind. Letters unanswered. Children.

VIII—1593—SAMUEL ALLISBAUGH (1434), b. July 30, 1866; d. March 24, 1908; married. Letters unanswered. No children.

VIII—1594—WILLIAM ALLISBAUGH (1434), b. June 3, 1865; d. 1865.

VIII—1595—MARTIN ALLISBAUGH (1434), b. Nov. 3, 1868; d. March 21, 1874.

VIII—1596—VESTA ALLISBAUGH (1434), b. March 5, 1872; d. March 30, 1874.

VIII—1597—MATTIE ALLISBAUGH (1434), b. June 19, 1874, N. Manchester, Ind.; married Dec. 27, 1906, by Rev. W. C. Perry, E. L., son of Charles and Alice (———) Kohser, b. April 5, 1870. Traveling Salesman. Brethren. Sycamore St., N. Manchester, Ind.

Four children, viz: Robert Charles, John Kenneth, Martha Kathryn, Emma Louise.

IX—1610—ROBERT CHARLES KOHSER (1597), b. Jan. 10, 1900.

IX—1611—JOHN KENNETH KOHSER (1597), b. Dec. 29, 1902.

IX—1612—MARTHA KATHRYN KOHSER (1597), b. Nov. 4, 1908.

IX—1613—EMMA LOUISE KOHSER (1597), b. Feb. 4, 1912.

VIII—1598—EMMA ALLISBAUGH (1434), b. Nov. 20, 1876.

VIII—1599—ELLA ALLISBAUGH (1434), b. Jan. 5, 1879.

VIII—1600—DELLA ALLISBAUGH (1434), b. Jan. 5, 1879.

VII—1435—LYDIA HORNING (1254), b. June 17, 1843; d. March —, 1886; Unm.

VII—1436—REV. SAMUEL HORNING (1254), b. Perry Township, Montgomery Co., Ohio, March 5, 1848; married Sept. 10, 1871, by Rev. Nicholas Brubaker, Anna Matilda, daughter of Abraham and Margaret (———) Eversole, b. Sept. 11, 1850. Retired farmer; minister. Elected to the Ministry, Aug. 31, 1882. Church of the Brethren. R. D. 4, Brookville, Ohio.

Three children, viz: John Ira, Edwin L., Clara.

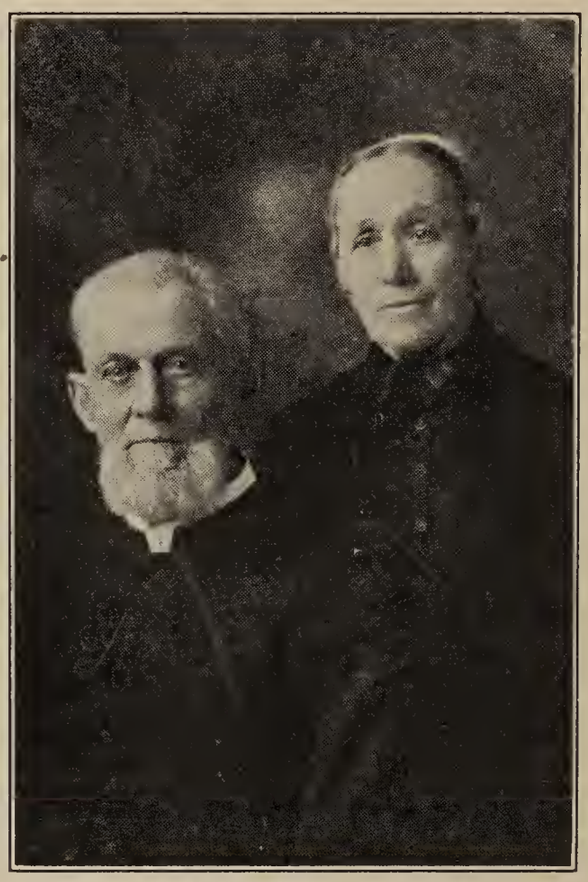

REV. SAMUEL HORNING, NO. 1436,
AND WIFE, ANNA M. EVERSOLE

VIII—1620—JOHN IRA HORNING (1436), b. March 2, 1874; d. June 30, 1894.

VIII—1621—EDWIN L. HORNING (1436), b. March 10, 1878; d. May 12, 1905; married ———, Myrtle, daughter of Benjamin and Mary (May) Brumbaugh, b. July 31, 1881. New Lebanon, Ohio. No children. Mrs. Horning married second, Rev. William Swinger.

VIII—1622—CLARA HORNING (1436), b. Perry Township, Montgomery Co., Ohio, March 24, 1881; married Sept. 18, 1907, Rev. Clarence G., son of Samuel A.* and Barbara (Bookwalter) Erbaugh, b. Nov. 21, 1882.

---

* Samuel A. Erbaugh was a son of Rev. Abraham and Sarah (Martin) Erbaugh; grandson of Rev. Abraham and Susanna (Coffman) Erbaugh; great-grandson of Jacob and Esther (Funk) Erbaugh. (She was a daughter

Rev. C. G. Erbaugh was ordained to the ministry, May 3, 1916. Both he and his wife were students of the Bethany Bible School, Chicago. Minister. Church of the Brethren. 712 Woodlawn Ave., Middletown, Ohio.

Child, Naomi Verda.

IX—1623—NAOMI VERDA ERBAUGH (1622), b. Feb. 20, 1914.

VI—1265—REV. JOHN R. PRICE (782), b. Coventry Township, Pa., April 3, 1810; d. March 1, 1879; married March 2,

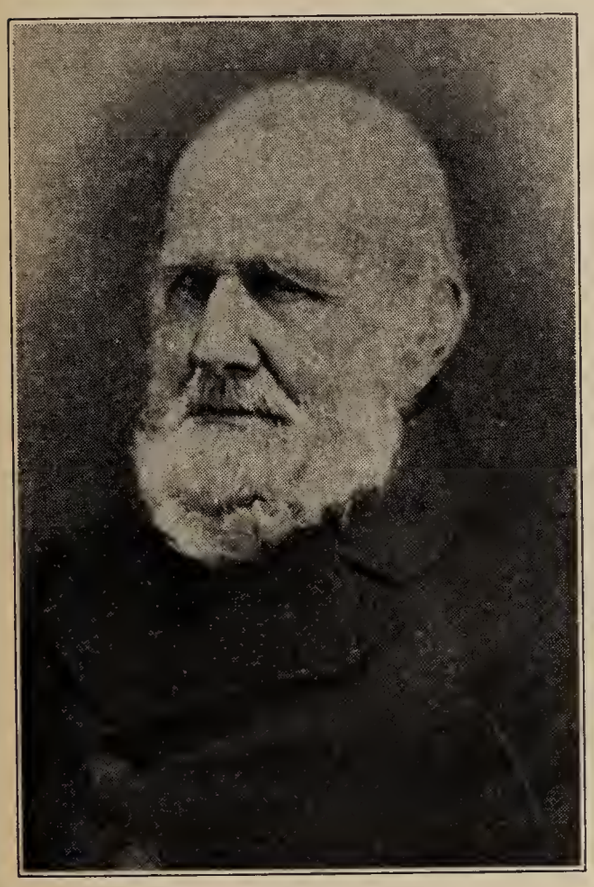

REV. JOHN R. PRICE, NO. 1265

CATHARINE (DETWEILER) PRICE, WIFE OF NO. 1265

1834, Catharine, daughter of Abraham and Mary (Horning) Detwiler, b. Nov. 28, 1813; d. April 5, 1900.

He was a minister and elder of the Coventry church, and became the owner of the homestead in N. Coventry which he owned all of his life. Farmer and Minister. Brethren. N. Coventry, Chester Co., Pa.

Seven children, viz: Abraham D., Mary, Joseph D., Elizabeth D., Henry D., Sallie D., Benjamin D.

VII—1624—ABRAHAM D. PRICE (1265), b. March 14, 1835; d. Sept. 26, 1906; married ———, Mary W., daughter of Ben-

---

of Henry and Barbara (Showalter) Funk) Erbaugh, and great-great-grandson of Lawrence Erbaugh, Pioneer.

jamin W. and A. Nancy (Cowan) Jones, b. Jan. 18, 1836; d. May 28, 1920.

He was born and raised on the old Price homestead in N. Coventry. During the Civil War he enlisted Sept. 26, 1861, in 70th Regt., 6th Pa. Cav.; promoted from Qr. M. Sergt. to 2d Lieut., Co. I, April 22, 1862; to 1st Lieut., Co. F, May 26, 1863; to Capt., Co. I, April 11, 1864; to Major, March 22, 1865; transferred to 2d Pro. Cav., June 17, 1865 as Lieut. Col. After the war he located in Chicago and was in the grain commission business there for many years. A few years before his death he settled in Hoboken, N. J.

Three children, viz: Gwynn Cowan, Ethel Jones, Herbert.

VIII—1631—GWYNN COWAN PRICE (1624), b. April 4, 1866. Artist. 1327 Richmond Road, Stapleton, N. Y.

VIII—1632—ETHEL JONES PRICE (1624), b. April 28, 1868; d. Feb. 12, 1876.

VIII—1633—HERBERT PRICE (1624), b. Chicago, Ill., June 19, 1871; married Sept. 1, 1918, by Rev. Charles Barnes, Sophie, daughter of Bernard and Mary (———) Schroder, b. April 23, 1877. Pattern-maker. 1026 Hudson St., Hoboken, N. J. No children.

VII—1625—MARY PRICE (1265), b. N. Coventry, Pa., Oct. 15, 1836; d. July 1, 1904, having been killed in a carriage accident at Madison, Wis.; married Dec. 25, 1860, Prof. Josiah, son of Caleb and Mary Ann (Gause) Jackson, b. ———; d. ———. For some years an instructor at State College, Pa. During the Civil War was Captain of Co. G, 175th Regt., Pa. Infantry.

The *State College Times,* of July 15, 1904, inspeaking of Mrs. Jackson, said:

"Probably no one seemed, in health and temperament, better fitted for many years of active life before the days of a serene old age came to lessen her activity and usefulness. Those who have known her through the now over twenty years of her life here can readily recall the qualities of mind and heart which made her conspicuous in everything which led to a high plane of thinking and living, both in the family and in the community. She seemed always to carry with her, in the most natural and unobstrusive way, that placidity of face and of method which was a reflection of the soul within and of the circumstances and experiences of her life. The home life of which she was the center was characterized by a simplicity, and yet a firmness and intelligent sympathy, which proved an excellent school and training to her children, and other's children, even to the second

generation. They may well rise up and call her blessed who so thoroughly entered into their daily lives, sharing their plans, guiding their studies and in varied ways preparing them for their part in later life. Scarcely less valuable was her intelligent interest and helpful sympathy with every social movement in our community. The Ladies' Art Society, now but a memory in the minds of a few, was chiefly due to her patient and untiring efforts, and in its day was a useful and educative power in our neighborhood."

Four children, viz: Helen, Dugald C., John Price, William B.

VIII—1634—HELEN JACKSON (1625), b. May —, 1862; married March 7, 1889, Prof. Louis E., son of Jacob and Elizabeth (———) Reber, b. Feb. 27, 1858. Madison, Wisconsin.

From "Who's Who":

LOUIS EHRHART REBER (See No. 1634). B.S. Pa. State College, 1880; M.S., 1887. Graduate student Mass. Institute Tech., 1883; Prof. Mech. Engineering, 1887-95; dean, School of Engineering, 1895-1907, Pa. State College; dean, extension division, U. of Wisconsin, since Nov., 1907. Pa. Commissioner, Paris Expedition, 1889; Pa. assistant Exec. Commissioner in charge of mines, mining and mchy. Member July of Awards, Chicago Exposition, 1893; in charge Dept. Mines and Metallurgy for Pa. Commission, St. Louis Exposition, 1904. Member American Society of Mechanical Engineers, Franklin Institute, Philadelphia; Society Promotion Industrial Edn.; National University Extension Association (President, 1914-15); Sigma XI; Phi Kappa Phi. Associate Director Public Service Reserve, Labor Dept., U. S. A., Washington, Aug., 1917 to March, 1918; Dir. Edn. and training Emergency Fleet Corp., March, 1918; Dir. Engineering and Trade Instruction, Army Educational Corps, A. E. F., France, January to July, 1919. Member Wisconsin State Board for Vocational Education, 1911-17. Clubs: Maple Bluff (Madison), University (Madison and Milwaukee).

Letters unanswered.

Two children, viz: Louis E., Hugh J.

IX—1638—LOUIS E. REBER (1634), b. May —, 1889; married.

IX—1639—HUGH J. REBER (1634), b. Jan. —, 1892.

VIII—1635—DUGALD C. JACKSON (1625), b. Feb. 13, 1865; married Sept. 24, 1889, Mabel A., daughter of Alvin F. and Augusta (Jordan) Foss, b. Feb. 8, 1867. 5 Mercer Circle, Cambridge, Mass.

C.E., Pa. State College, 1885; graduate study in Electrical Engineering, Cornell, 1885-87. Vice-president and Engineer,

Western Engineering Co., Lincoln, Nebraska, until 1889, then connected with the Edison interests as Assistant Chief Engineer of Sprague Electric Railway and Motor Co., and later as Chief Engineer Central District, Edison General Electric Co.; now Consulting Engineer and member firm of Jackson & Moreland.

Prof. Electrical Engineering, U. of Wis., 1891-1907. Prof. Engineering and in charge department since 1907, Mass. Institute Tech.; Lt. Col. Engineers in France, May, 1918, to April, 1919. Member International Jury, Chicago Exposition, 1893; Buffalo Exposition, 1901; Chev. Legion of Honor (France); Fellow Am. Inst. E. E. (Pres., 1910-11; Am. Academy Arts and Sciences, A. A. A. S. Member Am. Soc. C. E.; Am. Soc. M. E.; Institution E. E. (London); Societie Francaise des Electriciens (Paris); Soc. Promotion Engineering Education (Pres., 1905-06); Am. Institute Consulting Engineers; Amer. Phys. Soc.; Boston Soc. C. E. (Pres., 1922-23); Illuminating Engineering Society. Author of a number of textbooks on electrical subjects. Clubs: University, Engineers, Brae Burn Country (Boston), Engineers (N. Y.).

Two children, viz: Catharine E. and Dugald C., Jr.

IX—1640—CATHARINE E. JACKSON (1635), b. Nov. 16, 1890; married ———, Philip Langdon, son of Philip Rounceville and Louise (Taylor) Alger. Electrical Engineer, General Electric Co. Schenectady, N. Y. Mr. Alger was Second Lieut., and later First Lieut. of Ordnance, in service in this country for two years and now Captain of Ordnance, in Officers' Reserve Corps.

Three children, viz: Augusta Jordan, Philip Langdon, Jr., Catharine Jackson.

X—1640a—AUGUSTA JORDAN ALGER (1640), b. June 4, 1919.

X—1640b—PHILIP LANGDON ALGER, JR. (1640), b. Aug. 1, 1922.

X—1640c—CATHARINE JACKSON ALGER (1640), b. March 5, 1925.

IX—1641—DUGALD CALEB JACKSON, JR. (1635), b. Aug. 3, 1895; married ———, Elizabeth Uhl, daughter of ——— and ——— (———) Wyer, b. July 2, 1894. Prof. Mech. and Elec. Engineering, Univ. of Louisville, Louisville, Ky. During the World War, Prof. Jackson was Second Lieut. of Coast Artillery and served two years in the army, first in this country and later in foreign service in the A. E. F. He is now Captain of Coast Artillery in the Officers' Reserve Corps.

Two children, viz: Dugald Caleb, 3d, David Whitman Wyer.

X—1641a—DUGALD CALEB JACKSON, 3d (1641), b. April 18, 1919.

X—1641b—DAVID WHITMAN WYER JACKSON (1641), b. March 23, 1922.

VIII—1636—HON. JOHN PRICE JACKSON (1625), b. Sept. 27, 1868; married Dec. 28, 1890, by Rev. Dr. Jacob Bellville, Margaret B., daughter of David A. and Mary (Beddow) Jones, b. March 3, 1869.

Colonel Jackson, engaged in Electrical Construction, Engineering, business and education until 1907; dean School of Engineering and professor of electric engineering, Pa. State College, 1907-15. Commissioner in charge Pa. Dept. of Labor and Industry, 1913-19; chairman, Pa. Industrial Board, vice chairman, Pa. Insurance Fund. Bd., and member Pa. Compensation Bd., 1915-19. Officially studied industrial conditions in Germany, 1914. Commd. major Engr. R. C., 1917; Lt. Col. 1918 Col., 1919-20; in charge Engr. Corps. shop constrn., 1917, A. E. F., chief labor bur. and dep. dir. Army Service Corps, 1918, A. E. F.; chief dept. of finance and economics, damage sect., Am. Comm. to Negotiate Peace, Paris; in charge preparation information on labor and industry for army; assigned to make study and report on labor and industrial situation in Eng. and France; mem. Am. Mil. Mission to Armenia, 1919. Consulting power and industrial engr. since 1919; retained by large power systems, Ry. Car Mfrs. Assn., Industrial Relations Com. Phila. Chamber of Commerce. National Utilities on Coal Situation, 1922; Director of Personnel, New York Edison Co. 1924. Chevalier Legion of Honor (French); Comdr. Order Crown of Italy and Italian War Cross; U. S. A. citation "for exceptionally meritorious service," 1919. mem. elec. jury, St. Louis Expn., 1904. Fellow Am. Inst. E. E.; mem. Am. Soc. M. E. Engrs., Soc. of Pa. (past pres.), Franklin Inst., Phi Kappa Sigma, Phi Kappa Phi, Cercle and Union Interallie, Paris, France, etc., hon. mem. Pa. Elec. Assn., Northwestern Pa. Engrs. Soc.; chairman Nat. Com. 100 on Americanization, 1916-18. Dir. Pa. Monthly Bull. and Ann. Repts. on Pa. Labor and Industry, 1913-19. Clubs: Engineers', Manufacturers', City, Racquet, (Phila.). Joint Author: Alternating Currents and Alternating Current Mchy., 1896, 1913; Elementary Electricity and Magnetism, 1902, 19. Also reports on industrial and labor conditions, Germany, 1914, France, England, Turkey and Armenia, 1919. Contributor to scientific, economic and educational soc. transactions; lecturer on industrial and economics subjects. Office, N. Y. Edison Co., 124 E. 14th St., Res. Hotel Holley, N. Y. City.

Child, Mary Kathryn.

IX—1642—MARY KATHRYN JACKSON (1636), b. Jan. 28, 1892; married Aug. 26, 1916, Frank Winthrop, son of ——— and ——— (———) Reynolds, b. ———. Architect. 2172 Rexwood Road, Cleveland, O.

Child, Helen Koues.

X—1642a—HELEN KOUES REYNOLDS (1642), b. July 31, 1918.

VIII—1637—WILLIAM B. JACKSON (1625), b. Kennett Square, Pa., June 3, 1870; married Sept. 3, 1903, by Rev. Wm. V. W. Davis, Isabel, daughter of Chas. E. and Isabel (Morrison) West, b. ———. Engineer. Congregational. 26 Buel St., Pittsfield, Mass.

William Benjamin Jackson, No. 1637. In banking business, Colorado Springs, Colo., 1890-3; in charge Pa. mining exhibit, Chicago Expn., 1893; with United Electric Light & Power Co., N. Y., then asst. to chief engr. Stanley Electric Mfg. Co., Pittsfield, Mass., 1894-5, and engineer for the Northwest, at Chicago, for same, 1895-6; mgr. Lowell Water & Light Co. and Peninsular Light, Power & Heat Co., Grand Rapids, Mich., 1896-7; Chief Engr. and Gen. Supt. N. Y. & S. I. Electric Co., and consulting engr. S. I. Electric Ry. Co., 1897-9; chief engr. and gen. supt. Colo. Electric Power Co., Cripple Creek, Colo., 1899-1901; spl. engr. Stanley Electric Mfg. Co., including services in Eng., Germany, Austria, Hungary and Switzerland, 1901-2; mem. Engr. firm of D. C. & Wm. B. Jackson, 1912-18. Major U. S. A., officer in charge of utilities and constructing q. m., Camp Merritt, N. J., during 1918; now Lt. Col. Engr. R. C., U. S. A. Consulting engr. and owner and operator of Broadview Cattle Ranch, Cheshire, Mass.; rate engr. N. Y. Edison Co.

Fellow Am. Inst. E. E. (Mgr. 1912-15, v. p. 1918, life mem.); mem. Am. Soc. C. E., Am. Soc. M. E. (mgr. and v. p. 1912-17, life mem.), Western Soc. Engineers (pres. 1915), Nat'l. Electric Light Assn., Am. St. and Interurban Ry. Assn., Am. St. and Interurban Ry. Assn., A. A. A. S. Soc. Am. Mil. Engineers. Clubs: Engineers' (Chicago); Milwaukee (Milwaukee); Engineers (New York). Office, N. Y. Edison Co., 124 E. 15th St., N. Y.

Four children, viz.: Isabel Morrison, Josiah, Mary Price, John West.

IX—1643—ISABEL MORRISON JACKSON (1637), b. May 11, 1910.

IX—1644—JOSIAH JACKSON (1637), b. July 10, 1911.

IX—1645—MARY PRICE JACKSON (1637), b. July 5, 1913.

IX—1646—JOHN WEST JACKSON (1637), b. Oct. 9, 1917.

VII—1626—JOSEPH DETWEILER PRICE (1265), b. N. Coventry, Pa., Oct. 16, 1838; d. July 29, 1872; married Nov. 29, 1864, Hannah, daughter of Caleb Sharples and Mary Ann (Gause) Jackson, b. Kennett Square, Pa., Feb. 14, 1842; d. July 2, 1915.

Mr. Price enlisted in the Union Army, 1862 as a private in Co. H 15th Regt. Pa. Vols.: prom. to 2d Lieut. Co. I, 70th Regt. 6th Penna. Cavalry, Jan. 1, 1865; prom. to 1st Lieut. Co. F same Regt., March 22, 1865; disc. June 20, 1865. After the war he settled in Doniphane Co., Kans., where he was crushed to death by an unmanageable bull. When about sixteen he made a public profession of Christ and united with the Coventry Church of the Brethren.

Rev. D. D. Green, in his funeral address, said of Mr. Price: "As a man he was honest, upright, truthful, brave, deliberate, enterprising, kind and courteous. As a neighbor, he was frank, candid and obliging. To the poor, he always showed a liberal hand. As a friend, he was true. As a father, he was indulgent, ruling his household in love. As a husband, he was pure, tender, affectionate. To all, a Christian gentleman."

Mrs. Price, was a student of Eton Academy, Kennett Square. Soon after graduating she volunteered her services for the instruction of colored children of Kennett Square and taught them successfully for three years. Afterwards she taught in the grammar school. She married Mr. Price while he was serving his country during the Civil War. After his death, she left Kansas with her four small children and took up her residence in her native village, Kennett Square, where she taught school for some time and then began the study of medicine, entering the Woman's Medical College, Phila. in 1878 and graduating therefrom in 1881. Immediately thereafter became asst. physician at the Woman's Hospital. In 1882 she removed to Chester, Pa., where she built up an excellent practice; became a member of the First Baptist Church. A few years before her death she gave up her practice and for some time was engaged in social work in New York City for which she was well fitted.

Four children, viz: Katharine D., Mary, Dr. John Caleb, Joseph.

VIII—1647—KATHARINE DETWEILER PRICE (1626), b. June 28, 1867; married Dec. 31, 1891, by Rev. Dr. Henry C. Weston, President of Crozer Theological Seminary, Rev. William N., son of Charles and Anna M. (Sage) Hubbell, b. Koekuk, Ia., June 8, 1862.

Mr. Hubbell received his education in the public schools of San Diego, Cal. and Rochester, N. Y.; grad. University of Rochester, 1885 and Crozer Theol. Seminary 1889; also studied in England; was ordained to the work of the Gospel ministry 1890 at Mont Clair, N. J., his first pastorate; also served at Brookdale, N. Y., Springfield, Mass., was connected with the Judson Memorial Ch., New York City and was its pastor for a short time; 1924, pastor of the 1st Baptist Mariner's church, N. Y. City. Was O. R. C., U. S. Army. 55 W. 12th St., New York.

Three children, viz: Helen Jackson, William Bradford, Katharine Detweiler.

IX—1651—HELEN JACKSON HUBBELL (1647), b. Mont Clair, N. J., April 6, 1893; Grad. Teacher's College, Columbia University, 1917; served 14th months in France during the World War; Teacher, University of Washington, Seattle, Wash.

IX—1651a—KATHARINE DETWEILER HUBBELL (1647), b. Brookdale, N. Y., May 26, 1897; d. Dec. 1, 1899.

IX—1652—WILLIAM BRADFORD HUBBELL (1647), b. Springfield, Mass., Sept. 21, 1903; Grad. Princeton, 1924; will enter Harvard Law School.

VIII—1648—MARY PRICE (1626), b. Kans. Nov. 29, 1868; unmarried. Punta Gorda, Fla.

VIII—1649—DR. JOHN CALEB PRICE (1626), b. Kans. Aug. 25, 1871; d. Sept. 2, 1915; married June 8, 1898, Mabel, daughter of John G. A. and Margaret Raymond (Durkee) Clark, b. ———.

Dr. Price was Chief Medical Inspector, Div. Hygiene and Engineering, Penna. State Dept. Labor and Industry. His end was hastened by his work with the X-rays for the benefit of mankind—it was necessary for him to undergo the process of skin grafting, so badly burned were his hands, arms and breast. Camp Hill, Pa.

Child, Hannah Jackson.

IX—1653—HANNAH JACKSON PRICE (1649), b. Aug. 22, 1899; married April 14, 1921, Clare, son of Frank E. and Mae (Sample) Meredith, b. Aug. 2, 1896. Commercial Illustrator. Los Angeles, Cal. No children.

VIII—1650—JOSEPH PRICE (1626), b. ———, d. ———, a. 10 mo.

VII—1627—ELIZAETH D. PRICE (1265), b. Sept. 23, 1840; d. June 26, 1917. She was an artist of considerable ability; lived for many years at State College, Pa.; d. in Phila.

VII—1628—HENRY D. PRICE (1265), b. Aug. 17, 1843; d. Oct. 27, 1864; He was mustered in to U. S. Service, July 5, 1862, in Co. B 116th Regt. P. V. for 3 years; prom. from 1st Sergt. to 2d Lieut. Sept. 2, 1862; to 1st Lieut. Co. G. March 1, 1863; to Capt. April 8, 1864.

From *Bates' Martial Deeds of Penna.*

Late on the afternoon of the 27th of October 1864, Gen. Mulholland, then commanding a Brigade, received orders to storm a

CAPT. HENRY D. PRICE, NO. 1628

Rebel fort in front of his line. One hundred men of the 148th Penna. were selected for the storming party. Capt. Henry D. Price, who at the time was Adgt. General of the Brigade, insisted on accompanying it, drawing his sword, he handed the scabbard to Lieut. Lee, saying, "Tom, if I am killed, send this home to my mother." When the order to charge was given, he leaped the works and ran in front of his troops, to the enemy's line, where he fell shot through the head. Thus expired one of the bravest, most unassuming, gentle, beloved and accomplished young officers in the Army."

On Sept. 21, 1894, Gen. St. Clair Mulholland, in speaking of Capt. Price, said:

"On the night in October when he was killed, I was going to make a charge on the fort, and he was bound to go.

" 'You may court-martial me, general, but I'm going to go. You can see to that after the fight.'

"Strangely enough, the boy took off his sword, and said to a brother officer, 'If anything happens to me, give this to mother.' I couldn't see the lad, but could hear him in the thick of the fight: 'This way men: This way! but the voice soon ceased to be heard, and the next morning the brave boy was found by a man who recognized him as one of the Irish brigade, and he was wrapped in a blanket and buried, but we soon found him and brought him home."

VII—1629—SARAH D. PRICE (1625), b. N. Coventry, Pa., Aug. 17, 1843; d. June 21, 1921; married Sept. 17, 1863, by Revs. Thomas Murphy, Isaac Price and John R. Price, Joseph, son of Joseph I. and Rebecca (Whitman) Ball, b. Feb. 16, 1842; d. Sept. 10, 1919. Lawyer. Presbyterian. 4445 Frankford Ave., Phila. Pa.

Five children, viz: Dr. Joseph P., Henry P., Edward DeM., Dr. Arthur W., Rebecca W.

VIII—1654—DR. JOSEPH P. BALL (1629), b. Sept. 29, 1865; married ———, Mary Rowena, daughter of George and Amanda (Anderson) Roberts, b. April 4, 1866. Physician. 5001 Frankford Ave., Phila., Pa. No children.

VIII—1655—HENRY P. BALL (1629), b. Jan. 8, 1867; married ——— Anna, daughter of Thomas and Mary Jane (———) Daily, b. Oct. 3, 1864. Electrical Expert. 295 Parkside Ave., Brooklyn, N. Y.

Child (adopted), Mabel.

IX—1659—MABEL BALL (1655), b. April —, 1906.

VIII—1656—EDWARD DeM. BALL (1629), b. June —, 1870; d. Oct. —, 1888.

VIII—1657—DR. ARTHUR W. BALL (1629), b. Nov. 10, 1874; married ——— 1899, by Rev. ——— Spencer, Anita Pauline, daughter of William and Martha (Hicks) Seabury, b. ———. Malvern, Pa.

Four children, viz: Anita Pauline, Cornelia Seabury, Arthur W. Jr., George Price.

IX—1660—ANITA PAULINE BALL (1657), b. May 17, 1901.

IX—1661—CORNELIA SEABURY BALL (1657), b. June 28, 1902.

IX—1662—ARTHUR W. BALL, JR., (1657), b. Jan. 18, 1904.

IX—1663—GEORGE PRICE BALL (1657), b. July 19, 1909.

VIII—1658—REBECCA W. BALL (1629), b. July 22, 1881; Clerk, Bureau of Employment, Dept. Labor & Industry. Harrisburg, Pa. Res. 4445 Frankford Ave., Phila., Pa.

VII—1630—BENJAMIN D. PRICE (1265), b. N. Coventry, Pa., Sept. 4, 1845; d. Sept. 19, 1922; married Oct. 23, 1872, by Rev. Isaac Price, Mary W. daughter of Charles and Elizabeth (Jackson) Dingee, b. ———. Architect. For many years practiced his profession in Phila.; resided at Darby, Pa.; later at Atlantic Highlands, N. J., and finally at Punta Gorda, Fla.

Child, Max Charles.

VIII—1664—MAX CHARLES PRICE (1630), b. Feb. 12, 1875; Unmarried. Architect. Punta Gorda, Fla.

LYDIA (PRICE) FRICK NO. 1257, AND HUSBAND, DAVID S. FRICK

VI—1256—ELHANAN PRICE (782), b. Sept. 27, 1812; d. July 14, 1823.

VI—1257—LYDIA PRICE (782), b. Coventry, Pa., March 14, 1815; d. Oct. 22, 1902; married March 25, 1841, David S., son of Jacob and Mary (Sower) Frick, b. July 22, 1813; d. May 20, 1871. Farmer. Brethren. East Coventry Twp., Chester Co., Pa.

Three children, viz: John Price, Albert F., Mary Emma.

VII—1665—JOHN PRICE FRICK (1257), b. March 9, 1845; d. Sept. 9, 1864.

VII—1666—ALBERT F. FRICK (1257), b. May 25, 1847; married Feb. 16, 1875, Elmira E., daughter of David P. and Maria (Erb) Herb, b. June 13, 1858. Teacher in Public Schools for many years. Sales Agent. Church of the Brethren. Fricks' Lock, Pa.

Two children, viz: Ethel Odella, Irma May.

VIII—1668—ETHEL ODELLA FRICK (1666), b. Jan. 11, 1876; married Dec. 12, 1901, by Rev. Dr. F. F. Holsopple, Archibald R., son of Robert and Mary (———) Tyson, b. Dec. 12, 1871. Farmer. She—Church of the Brethren; He—Presbytor R. D. 1, Norristown, Pa.

Two children, viz: Harold F., Edna May.

IX—1670—HAROLD F. TYSON (1668), b. Sept. 13, 1903; married June 28, 1924, Ioma, daughter of William Stetler, b. ———. R. D. Norristown, Pa.

IX—1671—EDNA MAY TYSON (1668), b. Oct. 31, 1905.

VIII—1669—IRMA MAY FRICK (1666), b. March 29, 1879; married June 19, 1901, William H., son of Jackson H. and Adeline (Hallman) Fox, b. Aug. 24, 1877. Florist. Church of the Brethren. Parkerford, Pa.

Three children, viz: Ethel A., Isabella E., Miriam Virginia.

IX—1672—ETHEL A. FOX (1669), b. March 29, 1879; married Aug. 1, 1923, Samuel Russell, son of Francis Newton and Ella (Wagner) Prizer, b. Aug. 5, 1899. Teacher. Church of the Brethren. Parkerford, Pa.

IX—1673—ISABELLA E. FOX (1669), b. Sept. 26, 1903.

IX—1674—MIRIAM VIRGINIA FOX (1669), b. Aug. 12, 1916.

VII—1667—MARY EMMA FRICK (1257), b. June 25, 1852; married March 16, 1881, by Rev. John Harley, John B., son of John B. and Isabella (Bertolet) Showalter, b. Dec. 22, 1843; d. Dec. 22, 1882. Molder. Church of the Brethren. Fricks' Lock, Pa.

Child, David Norman.

VIII—1675—DAVID NORMAN SHOWALTER (1667), b. June 19, 1882; married June 15, 1922, by Rev. Edward S. Ninde, Mary Elizabeth, daughter of Geo. H. and Nettie (Mertz), Strong, b. ———. Mfg. Wood Work. Methodist Episcopal. 220 N. Church St., West Chester, Pa.

Three children, viz: David Norman, Jr., Nancy Elizabeth, John Henry.

IX—1675a—DAVID NORMAN SHOWALTER (1675), b. June 11, 1923.

IX—1675b—NANCY ELIZABETH SHOWALTER, b. Sept. 25, 1924.

IX—1675c—JOHN HENRY SHOWALTER (1675), b. Oct. 14, 1925.

VI—1258—ELIZA PRICE (782), b. Coventry, Pa., Feb. 10, 1817; d. March 15, 1866; married Feb. 4, 1840, Rev. John, son of Rev. Jacob and Catharine (Stauffer) Harley, b. — — 1812; d. Nov. 28, 1895. (He married 2d Catharine Rinehart, b. Feb.

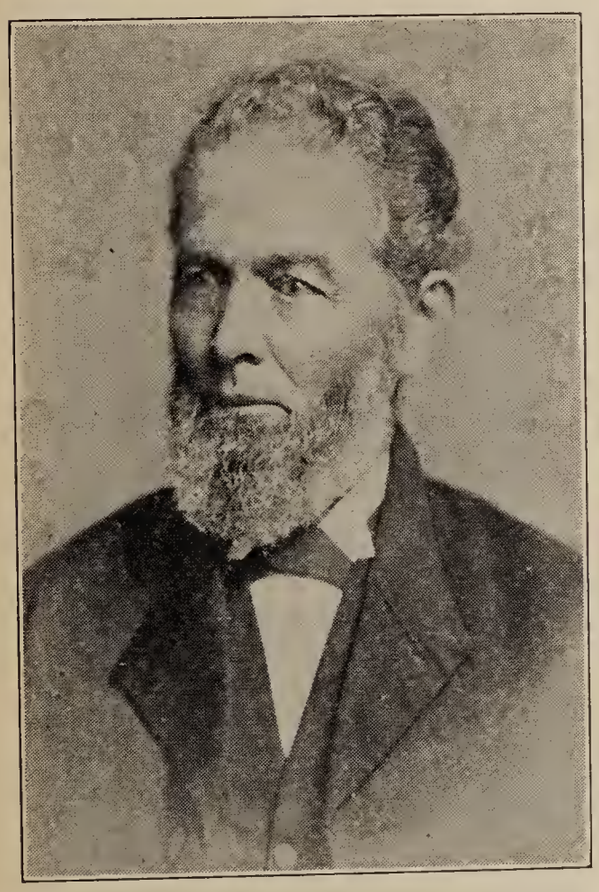

REV. JOHN HARLEY, HUSBAND OF NO. 1258

ELIZA (PRICE) HARLEY, NO. 1258

19, 1825; d. Feb. 28, 1881.) Bookkeeper and Minister. Brethren. Pottstown, Pa.

Four children, viz: Dr. Milton P., Edwin P., Emma P., Jesse P.

VII—1676—DR. MILTON P. HARLEY (1258), b. ———; d. Oct. —, 1893; married ——— Annie, daughter of George B. and ——— (———) Bains, b. ———, d. ———. Physician. Philadelphia, Pa.

Two children, viz: George Bains, John Price.

VIII—1680—GEORGE BAINS HARLEY (1676).

VIII—1681—JOHN PRICE HARLEY (1676).

VII—1677—EDWIN P. HARLEY (1258), b. ———; d. Jan. or Feb. —, 1910; married ——— Lizzie, daughter of ——— and ——— (———) Erskine, b. ———; d. ———. For many years employed in the National Bank of Pottstown; later resided in Phila. No children.

VII—1678—EMMA P. HARLEY (1258), b. Nov. 13, 1844; d. Dec. 28, 1847.

VII—1679—JESSE P. HARLEY (1258), b. Feb. 8, 1855; d. Feb. 28, 1881.

VI—1259—MARY PRICE (782), b. Coventry, Pa., May 22, 1819; d. Norristown, Pa., Nov. 21, 1908; married Nov. 9, 1841,

MARY (PRICE) BACH, NO. 1259, AND HUSBAND, FRANCIS S. BACH

Francis S., son of Jacob and Elizabeth (Smith) Bach, b. April 10, 1820; d. July 30, 1882. Carpenter. Brethren. Philadelphia, Pa.

Five children, viz: Elizabeth, William P., Irvin P., Emma, Rebecca.

VII—1686—ELIZABETH BACH (1259), b. Aug. 25, 1842; married March 31, 1870, by Rev. John Umstead, Aaron, son of Joseph and Sarah (———) Burns, b. Nov. 16, 1841; d. Aug. 11, 1914. Carpenter by trade. Farmer. Brethren. East Coventry,

Pa. Mrs. Burns resides since the death of her husband in Norristown, Pa.

Child, Joseph Francis.

VIII—1691—JOSEPH FRANCIS BURNS (1686), b. Jan. 21, 1874; d. Aug. 22, 1906.

VII—1687—WILLIAM P. BACH (1259), b. Germantown, Pa., Sept. 20, 1845; d. Feb. 11, 1920; married June 30, 1866, Elizabeth, daughter of Thomas and Ann (———) May, b. Dec. 14, 1847; d. Sept. 9, 1913; married 2d, Dec. 24, 1915, Mary daughter of Jesse and Mary (Shaner) Metz, and widow of James Irwin.

At the age of seven, Mr. Bach went to live with his uncle, George Wanger, in N. Coventry; in the Civil War he enlisted as a private in Co. H, 68th Regt. Pa. Vols., and served until he received his discharge May 4, 1864. He participated in the battle of Fredericksburg where he was wounded in the left hand, and at Gettysburg, July 2d, where he received two wounds, one in the left leg and one in the right foot. He was carried a short distance to the rear of the firing line and when the Union line gave way on the afternoon of that dreadful day, he remained within the Confederate lines. He was not rescued until after the battle. After being in the hospital for ten months he was discharged on account of disability.

He learned the harness making trade in Phoenixville and later was a member of the firm of Bach and Weber, Harness-makers and Saddlers in Pottstown, which business he later conducted by himself.

He served in the Pottstown School Board for three years, being President of that body 1883-5, was also in the Town Council for three years and Chief Burgess of the town 1883-4-5; was first appointed Postmaster by President Harrison, his commission dated from July 9, 1890; second by President McKinley, dated July 19, 1898 and Feb. 18, 1899; third by President Roosevelt, March 10, 1903 and again named for a fourth term by President Roosevelt on Feb. 1, 1907. Free Delivery service in Pottstown was inaugurated under Mr. Bach, Dec. 31, 1890. Baptist and served as Trustee of the 1st Church for a period of 32 years.

Seven children, viz: (all first marriage) George W., John Percy, William P. Jr., Harry, Child still born, Evelyn May, Blanche.

VIII—1692—GEORGE W. BACH (1687), b. March 2, 1867; married ———, Orpha, daughter of Henry and ——— (———) Rhoads, b. ———. Harness-maker. No children.

VIII—1693—JOHN PERCY BACH (1687), b. Aug. 21, 1869; d. Jan. 12, 1877.

VIII—1694—WILLIAM P. BACH, JR., (1687), b. Sept. 16, 1872; d. May 25, 1912; married ——— Mary B., daughter of Ephraim R. and Hannah L. (———) Yorgey, b. ———; d. July 17, 1915. Harness-maker. Phila., Pa.

Two children, viz: Joshua Leon, Edith Lillian.

IX—1699—JOSHUA LEON BACH (1694), b. April 21, 1890; married.

IX—1700—EDITH LILLIAN BACH (1694), b. Aug. 14, 1892.

VIII—1695—HARRY BACH (1687), b. Sept. 17, 1875; married 1st ———, Stella May, daughter of David Y. and Sallie E. (Baker) Eisenburg, b. July 21, 1873, married 2d ———, daughter of ——— and ——— (———) Quinter, b. ———. Salesman. Phila., Pa.

Child, (1st mar.) Carrie Esther.

IX—1701—CARRIE ESTHER BACH (1695), b. July 19, 1895; married Feb. 28, 1917, Christian John, son of ——— and ——— (———), Peterson, b. ———. Bridgeton, N. J.

Three children, viz: Marie A., Esther M., John.

X—1701a—MARIE ANN PETERSON, b. Jan. 25, 1918.

X—1701b—ESTHER MAY PETERSON, b. March 4, 1919.

X—1701c—JOHN PETERSON, b. Jan. —, 1921.

VIII—1697—EVELYN M. BACH (1687), b. Jan. 21, 1887; married ———, Edgar F., son of ——— and ——— (———) Gohl, b. ———. 504 Wilmslow Rd., Roland Park, Balto., Md.

Three children, viz: Edgar Frederick, Elizabeth, Eleanor Jane.

IX—1702—EDGAR FREDERICK GOHL (1697).

IX—1703—ELIZABETH GOHL (1697).

IX—1704—ELEANOR JANE GOHL (1697).

VIII—1698—BLANCHE BACH (1687), b. Feb. 23, 1890; married ———, Paul S., son of Henry G. and Mary (Smith) Kulp, b. June 7, 1880. 1011 Rambler Ave., Pottstown, Pa.

Child, Eleanor.

IX—1698a—ELEANOR KULP (1698), b. Sept. 28, 1913.

VII—1688—IRVIN P. BACH (1259), b. Oct. 26, 1848; d. March 7, 1918; married Dec. 30, 1886, by Rev. —— Pidge, Ella, daugh-

ter of Jonathan and Louisa (Bucher) Eisenhower, b. Sept. 9, 1854.

From Memorial Notice, Bell Telephone Co.

Irvin Price Bach, died at St. Anthony's Hospital, Rockford, Ill., March 7, 1918, after an illness of but a few hours' duration.

Mr. Bach was born in Chester Co., Pa., Oct. 25, 1848; and received his education in that county.

He entered the service of the Western Union Telegraph Company as Lineman, on March 6, 1875. On Sept. 1, 1879, he accepter employment with the American Union Tel. Co. as General Foreman. On March 1, 1881, he returned to the Western Union as General Foreman. On Jan. 1, 1884, he became Supt. of Construction of the B. & O. Tel. Co. and continued in that position until Nov. 1, 1887 .

He joined the telephone ranks March 25, 1888, entering the service of the Central Union Telephone Co., and served continuously until his demise. During his term of service he filled the positions of Line Foreman, State Inspector, Manager and Special Agent.

Mr. Bach saw Telephony in its infancy, as shown by the following interview in the Central Union News of March, 1910:

"My first experience in the telephone business dates back to 1878, at which time, while in the Western Union service in Phila., I was detailed to install two telephones for the use of the Penna. R. R. connecting the railway surgeon with one of the railroad towers. In those days the transmitter had not developed; the set consisted of a magneto and two hand telephones of oblong pattern which were hung in a clip on each side of the bell. It took me two days to install these two instruments, due to the fact that the ground wire in use for years in the railroad tower proved to be insufficient to operate this short line of 900 feet and two telephones—the same having run down the tower, then under three sets of railroad tracks, stone ballasted and soldered to the rail. Unfortunately, however, midway between the second and third sets of rails the wire was broken in two, still leaving sufficient ground connection to operate the switchboard, but insufficient to operate these two bells. This naturally was the last place I looked for the 'bug.'"

Mr. Bach was a member of Cleveland Lodge No. 211, A. F. & A. M.; Washington Chapter No. 43, R. A. M., and Chicago Commandery No. 19, K. T. Mrs. Bach resides at 1834 Camac St., Philadelphia.

Child, Davis Carruth.

VIII—1706—DAVIS CARRUTH BACH (1688), b. Nov. 28, 1887; married ———, Viola, daughter of ——— and ———

(———) Walters, and widow of Moody, b. ———. 1428 Atlantic Ave., Atlantic City, N. J. No children.

VII—1689—MARY EMMA BACH (1259), b. Germantown, Pa., March 4, 1851; married Oct. 13, 1874, by Rev. Charles Koerner Aaron, son of Aaron and Hannah (Umstead) Hartenstine, b. June 10, 1850. Watchmaker & Jeweler, Retired. She—Baptist, He—Lutheran. Cor. Chestnut and Penn Sts., Pottstown, Pa.

Eight children, viz: Mary Emma, LeRoy Price, William Irvin, Florence Gertrude, Elsie May, Geo. Washington, Ruth Margaurite, Aaron Raymond.

VIII—1707—MARY EMMA HARTENSTINE (1689), b. April 30, 1875.

VIII—1708—LEROY PRICE HARTENSTINE (1689), b. Sept. 14, 1878; d. March 21, 1882.

VIII—1709—WILLIAM IRVIN HARTENSTINE (1689), b. Dec. 22, 1880; married ———, Amelia, daughter of John P. and ——— (———) Harnley. b, ———. Watchmaker & Jeweler. Luth. Pottstown, Pa. No children.

VIII—1710—FLORENCE GERTRUDE HARTENSTINE (1689), b. June 27, 1882; married April 19, 1916, John N., son of John H. and Hannah (Nester) Henricks, b. Jan. 12, 1882; d. Oct. 31, 1918. Coal Dealer. Luth. 775 N. Charlotte St., Pottstown, Pa.

Child, Grace Beverly.

IX—1715—GRACE BEVERLY HENRICKS (1710), b. Aug. 22, 1918.

VIII—1711—ELSIE MAY HARTENSTINE (1689), b. March 1, 1884.

VIII—1712—GEORGE WASHINGTON HARTENSTINE (1689), b. July 4, 1886; d. Feb. 6, 1887.

VIII—1713—RUTH MARGAURITE HARTENSTINE (1689), b. Jan. 8, 1890; married April 3, 1915, by Rev. H. F. Seneker, William L., son of John H. and Sallie (Moyer) Hampton, b. July 18, 1891. Contractor & Builder. Luth. Pottstown, Pa.

Three children, viz: William A., Mercy, Mary Eleanor.

IX—1716—WILLIAM AARON HAMPTON (1713), b. Nov. 24, 1915.

IX—1717—MERCY HAMPTON (1713), b. Aug. 13, 1919.

IX—1718—MARY ELEANOR HAMPTON (1713), b. March 3, 1922.

VIII—1714—AARON RAYMOND HARTENSTINE (1689), b. Sept. 3, 1893; d. March 12, 1895.

VII—1690—REBECCA PRICE BACH (1259), b. Sept. 3, 1854; married 1st, July 5, 1872, by Rev. Andrew Manship, Thomas M., son of James K. and Elizabeth M. (———) Balderston, b. Feb. 6, 1849; d. July 18, 1893; married 2d, ———, by Rev. Isaac Bowman, Allen S., son of William and Sarah (Cook) Davis, b. Dec. 7, 1844; (Mr. Davis had previously been married to Sarah Titlow). Mr. Balderston a Frame-maker. Mr. Davis a retired Merchant. Brethren. 215 Stanbridge St., Norristown, Pa.

Two children (both of 1st mar.), viz: Francis M., Eugene P.

VIII—1719—FRANCIS M. BALDERSTON (1690), b. May 13, 1873; d. April 9, 1924; married Oct. 17, 1892, Stella, daughter of John and Eliza (———) Whiting, b. Feb. 15, 1872. Phar. Chemist. Brethren. 2233 Moore St., Phila., Pa.

Child, Francis M., Jr.

IX—1721—FRANCIS M. BALDERSTON, Jr., (1719), b. May 15, 1894; married ———, Annie G., daughter of ——— and ——— (———) Reilly, b. ———. Phila., Pa.

VIII—1720—EUGENE P. BALDERSTON (1690), b. Aug. 15, 1874; married 1st, June 12, 1898, by Rev. ——— Gibson, Lulu S., daughter of Louis S. and Margaret C. (———) Billard b,. Oct. 21, 1875; d. June 8, 1912; married 2d, ——— Mary B., daughter of ——— and ——— (———) Hearle, b. ———. Bank Cashier. Phila., Pa.

Two children, (both of 1st mar.), viz: Eugene P., Jr., Margaret B.

IX—1722—EUGENE P. BALDERSTON, Jr., (1720), b. Aug. 25, 1905.

IX—1723—MARGARET B. BALDERSTON, (1720), b. May 25, 1910.

VI—1260—ANNE PRICE (782), b. Coventry, Pa., Jan. 19, 1822; d. June 16, 1888; married March 14, 1843, Jonas, son of Joseph* and Sarah (Zimmerman) Leopold, b. Aug. 4, 1820; d. Feb. 7, 1907.

Jonas Leopold was a well-known farmer in East Coventry, Chester Co., Pa.; he resided on the farm where he died, for fifty years; was active in educational and church work; served for a number of years as a School Director; was a school teacher for

* Joseph Leopold (or Lubold) was a son of John and Elizabeth (Reifsnyder) Lubold.

twenty-six years and for a long time was superintendent of the Sunday school of the Coventry Brethren church.

Four children, viz: Howard, Edgar A., Elwood H., Herman.

VII—1724—HOWARD LEOPOLD (1260), b. April 3, 1849; married Oct. 31, 1872, by Rev. J. C. Thompson, Annie C., daughter of Jacob D. and Elizabeth (Wells) Streeper, b. Jan. 20, 1848; d. Sept. 18, 1920.

He married 2d, July 3, 1924, Angelica, daughter of James and Julia (Schryser) Still and widow of Paul Johnson.

Mr. Leopold acquired a normal school education and began teaching when 16 years old. Was in the Dry Goods business

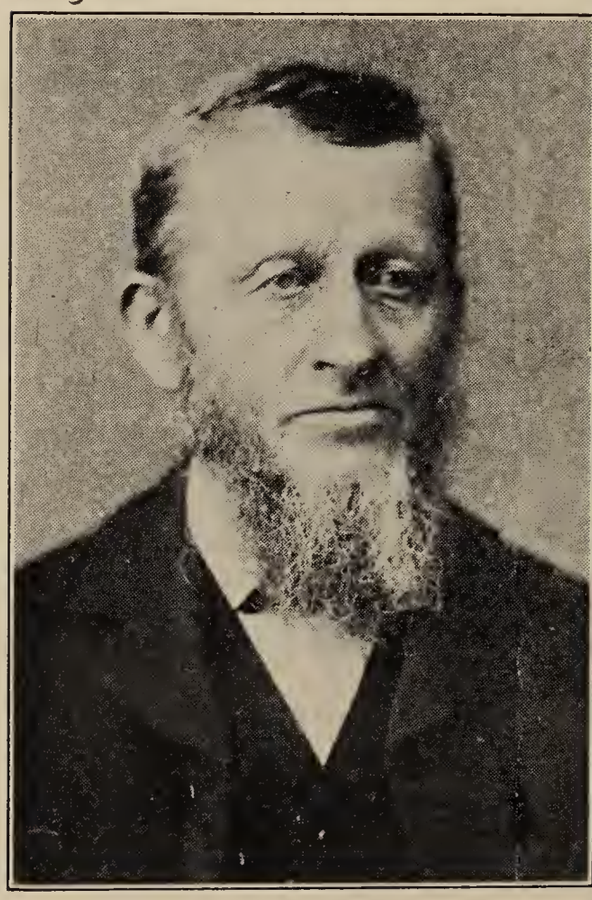

ANNE (PRICE) LEOPOLD, NO. 1260, AND HUSBAND, JONAS LEOPOLD

and manufacturer of women's suits for fifty years, in which time he employed one thousand girls. He was Chairman of the Montg. Co. Prohibition Committee for over forty years; was always in demand as a singer and speaker in campaigns for prohibtion and woman suffrage. Presbyterian. 67 N. Franklin St., Pottstown, Pa.

Three children, viz: Elizabeth W., LeRoy S., Ralph H.

VIII—1728—ELIZABETH W. LEOPOLD (1724), b. Aug. 21, 1873; married July 5, 1902, by Rev. H. M. Dykeman, Hon. Newton D., son of Dr. Newton D. and Mary (Dukehart) Baker, b. Martinsburg, W. Va., Dec. 3, 1871. 19200 S. Woodland Rd., Cleveland, Ohio.

Mr. Baker has received degrees at Johns Hopkins and Washington and Lee Universities; at the age of 25 was appointed private secretary to Postmaster General Wilson in President Cleveland's cabinet. Removing to Cleveland, Ohio, he practiced law and in 1902 became City Solicitor, which position he held for 10 years until his election as Mayor; reëlected, 1914. At the time of the Baltimore convention, when Woodrow Wilson was nominated for the Presidency, Mr. Baker was prominently mentioned for the Vice-Presidency because of the fight he made in support of Mr. Wilson. He was known as the original Wilson man in Ohio. At the time of the Convention in 1912, Ex-Gov. Judson Harman was a candidate for the Presidential nomination and controlled a majority of the Buckeye delegation, but Baker was for Wilson, and swung with him a number of the northern Ohio delegates. The successful fight which he personally led on the floor of the convention to prevent the adoption of the unit rule, saved these Ohio votes to Wilson and did much to make possible his nomination.

As a lawyer, Mr. Baker was long regarded as a leader of the Ohio Bar and Mr. Wilson, regarding him as such, appointed him as Secretary of War, which trying position he filled with credit during the World War.

Mrs. Baker was graduated from Wilson College, Chambersburg, Pa., where she subsequently taught music; was soloist in the choir of the Presbyterian church of Pottstown, and for a time soloist in Holy Trinity Episcopal Memorial Chapel, Philadelphia.

Three children, viz: Elizabeth, Newton D., 3d., Margaret.

IX—1731—ELIZABETH BAKER (1728), b. July 3, 1905.

IX—1732—NEWTON D. BAKER, 3d (1728), b. March 17, 1907.

IX—1733—MARGARET BAKER (1728), b. March 23, 1912.

VIII—1729—LEROY S. LEOPOLD (1724), b. Oct. 13, 1876. 1858 Columbia Road, Washington, D. C. Engaged in the U. S. Geological Survey Dept., Washington; during the World War was commissioned 1st Lieut. and later Captain in the Army Engineer Corps.

VIII—1730—RALPH HERMAN LEOPOLD (1724), b. Feb. 14, 1884. 10 W. 53d St., New York. Has an international reputation as a pianist having spent 10 years pursuing his studies in Berlin, Germany, where until the breaking out of the World War he also conducted a conservatory of music. Since then has been teaching piano and concertizing in Cleveland, Toledo, in Texas, and N. Y. City. Has given concerts in many of the leading cities of the U. S.

VII—1725—EDGAR A. LEOPOLD (1260), b. April 2, 1850; d. June 13, 1913; married Jan. 24, 1880, by Rev. Geo. S. Sorber, Emma, daughter of William and Sarah (Cook) Davis, b. Dec. 30, 1851. Telegrapher. Mrs. Leopold, Methodist Episcopal. 731 W. Lafayette St., Norristown.

Three children, viz: Grace, Sarah, Catharine.

VIII—1734—GRACE LEOPOLD (1725), b. Oct. 16, 1881; married Dec. 20, 1902, by Rev. Ernest Pfatticker, Alvin M., son of Albert H. and Sarah (————) Reinhold, b. Jan. 21, 1882. Public Accountant. Lutheran. Reading, Pa.

Five children, viz: Hilda Catharine, Grace Charlotte, Edgar Davis, Alvin Martin, Jr., Albert Hagey.

IX—1737—HILDA CATHARINE REINHOLD (1734), b. July 6, 1903.

IX—1738—GRACE CHARLOTTE REINHOLD (1734), b. Feb. 12, 1905.

IX—1739—EDGAR DAVIS REINHOLD (1734), b. Nov. 17, 1906.

IX—1740—ALVIN MARTIN REINHOLD, JR. (1734), b. Feb. 25, 1912; d. Nov. 7, 1913.

IX—1741—ALBERT HAGEY REINHOLD (1734), b. Aug. 22, 1914.

VIII—1735—SARAH LEOPOLD (1725), b. Aug. 31, 1883; married Sept. 1, 1908, by Rev. Geo. A. Kercher, Fred A., son of John and Emma (————) Spring, b. April 10, 1884. Grocer. Lutheran. 335 Whitehall Road, Jeffersonville, Pa.

Child, Enid Leopold.

IX—1735a—ENID LEOPOLD SPRING (1735), b. Feb. 20, 1916.

VIII—1736—CATHARINE LEOPOLD (1725), b. Jan. 6, 1885; married Dec. 25, 1911, by Rev. Frank E. Graeff, Oscar, son of Victor and Ada (————) Dewees, b. Nov. 29, 1886. Salesman. Methodist Episcopal. 705 Noble St., Norristown, Pa.

Two children, viz: Dorothy, Lewis.

IX—1742—DOROTHY DEWEES (1736), b. Jan. 31, 1913.

IX—1743—LEWIS DEWEES (1736), b. Oct. 21, 1914.

VII—1726—ELWOOD H. LEOPOLD (1260), b. Feb. 17, 1853; d. May 3, 1921; married May 18, 1876, by Rev. A. S. Leinbach, Caroline, daughter of Davis and Aquilla (Harley) Savage, b. Nov. 23, 1856; d. May 23, 1919. Owned and farmed the homestead in East Coventry until a few years before his death; retired to Phœnixville. Brethren.

Child, Estella.

VIII—1744—ESTELLA LEOPOLD (1726), b. Dec. 31, 1879; married at Niagara Falls, N. Y., Aug. 10, 1901, by Rev. O. C. Poland, Truman D., son of Benjamin F. and Amanda (Shirk) Wade, b. Sept. 5, 1877.

Mr. Wade was educated in the schools of N. Coventry and at

ESTELLA (LEOPOLD) WADE, NO. 1744

Perkiomen Seminary and Ursinus College; teacher for some years; read law and was admitted to the Bar of Chester Co., 1905; appointed Assistant District Attorney in 1911 and elected District Attorney, 1915. Appointed U. S. Asst. District Attorney, 1922, serving until 1923. Candidate for the nomination

for State Senator on the Republican ticket, 1924. She, Brethren; he, Methodist Episcopal. The Knoll, Phœnixville, Pa.

Seven children, viz: Truman D., Jr., Price Leopold, Elwood Leopold, Benjamin Franklin, Carolus Alton, Helen, Lee Zimmerman.

TRUMAN D. WADE, HUSBAND OF NO. 1744

IX—1745—TRUMAN D. WADE, JR. (1744), b. Aug. 20, 1903; d. May 29, 1919. When nine years of age he entered the East Coventry High School where he was a student for two years; entered the junior class of the Spring City High School, where he graduated in 1917; while a student here he was awarded first

prize for excellence in oratory at the first play festival of the Chester Co. schools. At the time of his death he was a sophomore at the Univ. of Penna., taking a course in arts and sciences. He entered Penn when but 13 years of age, being the youngest student ever to enter that institution. Brethren.

IX—1746—PRICE LEOPOLD WADE (1744), b. Oct. 28, 1906; d. June 21, 1908.

IX—1747—ELWOOD LEOPOLD WADE (1744), b. April 7, 1909.

IX—1748—BENJAMIN FRANKLIN WADE (1744), b. July 24, 1910; d. same day.

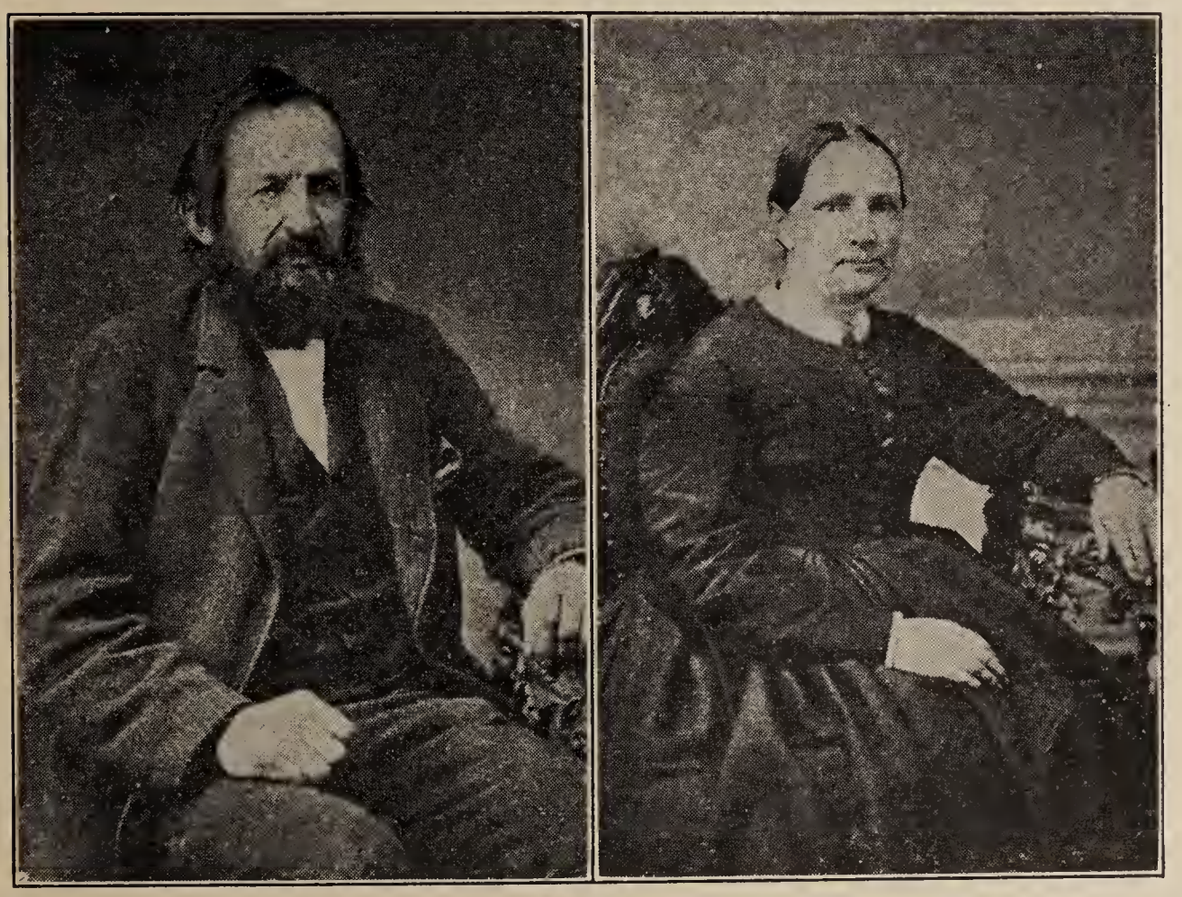

REBECCA (PRICE) WANGER, NO. 1261, AND HUSBAND, GEORGE WANGER

IX—1749—CAROLUS ALTON WADE (1744), b. Sept. 17, 1914.

IX—1750—HELEN J. WADE (1744), b. April 15, 1916.

IX—1751—LEE ZIMMERMAN WADE (1744), b. Dec. 17, 1917; d. Aug. 19, 1919.

VI—1261—REBECCA PRICE (782), b. Coventry Township, March 12, 1825; d. June 16, 1912; married Jan. 19, 1851, by Rev. John Price, George, son of Abraham* and Mary (Berge) Wanger, b. Sept. 26, 1820; d. Dec. 30, 1876.

---

* Abraham Wanger was a son of Abraham and Susanna (Shantz) Wanger; grandson of John and Margaret (——) Wanger and

In early life, Mrs. Wanger was a school teacher; was a member of the Brethren Church, but in later life joined the Methodist Episcopal Church. In 1883, she moved to Norristown, where she spent her remaining years.

George Wanger was born and raised in Berks Co.; while a young man removed with his parents to N. Coventry Township and on the death of his father, acquired his farm of about 100 acres. He was of Mennonite descent but for a number of years was on the official board of St. James Methodist Episcopal church, Cedarville, the site of which church he had presented to the congregation. During the Civil War, he twice enlisted in the State's defense, first being a private in Keystone Guards, Co. E, 19th Regt., and again as a private in Co. D, 42d Regt., Pa. Vol. Militia. Politically he was a Whig, Republican and Prohibitionist. He cast his first presidential vote for Henry Clay; was a member of the School Board; active in temperance and anti-slavery movements, a station of the "under ground railway" being at his home, where many slaves were assisted to freedom.

Six children, viz: Hon. Irving P., Newton, John P., Geo. F. P., Joseph P., Mary Gertrude.

VII—1752—HON. IRVING P. WANGER (1261), b. N. Coventry, March 12, 1852; married June 25, 1884, by Rev. Isaac Gibson, Emma C., daughter of John and Mary (Amole) Titlow, b. March 3, 1852.

He was reared on the old homestead in Chester Co. and educated in the public schools of the district and at the Hill School, Pottstown. He taught school one year and in 1870 became a clerk in the Prothonotary's office at West Chester. In 1871, he was appointed Deputy Prothy. and resigned the position at the end of the year to engage in the study of law at Norristown. In Jan., 1872, he began his legal studies with Franklin March, Esq., and on Dec. 1st of that year was appointed deputy under William F. Reed, the first Republican prothonotary elected in Montgomery Co. Continuing the study of law he was admitted to the Bar in Dec., 1875. In 1878, he was elected Burgess of Norristown and was also solicitor for the school board of Norristown for a number of years. He was elected District Attorney of Montgomery Co. in 1880 and again in 1886. Was a delegate to the National Convention of the Republican party in 1880 at Chicago and voted continuously therein against the unit rule, and for the nomination of James G. Blaine until the final ballot

---

great-grandson of Henrich Wanger (Wenger) the pioneer, who came from Switzerland in 1717 and settled on land now within the limits of Pottstown, Pa. John Wanger of the 2d generation was a "Court Martial Man" in First Company, Fifth Battalion, Berks County Militia in 1777.

THE WANGER HOMESTEAD, NORTH COVENTRY TOWNSHIP, CHESTER COUNTY, PA.

when requested by friends of the latter to vote for General Garfield. In 1889, Mr. Wanger was chairman of the Republican county committee and in 1890 was unanimously for Congress by the Republicans of the VII District. This being "Delamater" year, the ticket was defeated. Two years later he was again the nominee and was elected although the district gave a majority for Cleveland. He was reëlected in 1894, 1896, 1898, 1900, 1902, 1904, 1906, 1908. He was very attentive to all matters affecting his constituents, doing everything possible to promote the prosperity and welfare of the people of his district and of the country at large. It was upon his motion that the special committee was appointed which investigated the hazing of cadets at the U. S. Military Academy and suggested important legislation upon the subject, which was adopted. His principal committee service was as a member of the committee on interstate and foreign commerce and as chairman of the committee on expenditures in the post office department. In every respect he was a faithful and devoted exponent of the public wishes at Washington. Member National Waterways Commission, 1909. Delegate Berlin Congress of Inter-Parliamentary Union for International Peace, 1908.

As a public speaker, Mr. Wanger was argumentative, logical, clear and deliberate—appealing to the reason and judgment of his hearers, rather than to their prejudices or personal feelings. He was a ready debater and parlimentarian—quick to perceive the weak point in his opponent's argument and always ready to take advantage of such weakness. He is a member of the Prot. Episcopal Church, the I. O. O. F., I. O. of Red Men, and of nearly all the Masonic bodies of the state, having been grand commander of the K. T. in Penna., in 1894-95.

Mrs. Wanger, before her marriage, was a successful teacher in the public schools. Methodist Episcopal.

Five children, viz: Lincoln, Rebecca, George, Ruth, Marion.

VIII—1758—LINCOLN WANGER (1752), b. Aug. 17, 1885; d. Sept. 17, 1885.

VIII—1759—REBECCA WANGER (1752), b. Oct. 21, 1886; d. April 27, 1887.

VIII—1760—GEORGE WANGER (1752), b. Dec. 24, 1887. Educated in the public schools of Norristown and University of Pennsylvania. Graduated as B.A., 1908; B.L. in 1911. While in college was elected to Phi Beta Kappa; was Editor-in-Chief of the "Punch Bowl"; Editor of the "Red and Blue"; Moderator of the Philomathean Society, and Class Valedictorian. Was instructor in English at the Univ. of Pa., 1908-09; at the

Central High School, Philadelphia, 1910-14, and at the West Philadelphia High School, 1914-15. Enlisted in Co. F, 6th Pa. Infantry, March 6, 1910. Served on the Mexican border as Captain of Co. M, 1st Pa. Infantry, and in the World War as Major and Adjutant of the 109th Infantry and as Adjutant of the 56th Infantry Brigade, A. E. F. Commanded 1st Battalion, 109th Infantry in action at Hauemont, France, Nov. 11, 1918. Is a graduate of the School of Musketry and of the Army General Staff College. Since 1919 has been practicing law in Philadelphia. Residence, 833 W. Marshall St., Norristown, Pa.

VIII—1761—RUTH WANGER (1752), b. Nov. 11, 1889. Teacher, Girls' High School, Philadelphia.

VIII—1762—MARION WANGER (1752), b. July 12, 1893. Trained nurse. Norristown, Pa.

VII—1753—NEWTON WANGER (1261), b. N. Coventry, Pa., Jan. 20, 1854; married 1st, March 12, 1878, by Rev. John Harley, Bertie, daughter of Jacob and Mary (Knauer) Ergood, b. Aug. 28, 1852; d. March 23, 1893; married 2d, Feb. 3, 1903, Gertrude, daughter of Jared C. and Sarah (Wilkinson) Nichols. For a number of years farmed the old homestead; operated the coal yard at Pottstown Landing for a year; bookkeeper in the plumbing and steam heating establishment of Baily & Baldwin, and M. W. Baily, Pottstown; doorkeeper, House of Rep., Washington; employee of the Census Dept., and later in office of the Southern Railway Co. Is a licensed local preacher in the Baptist church and frequently filled pulpits in Washington and neighboring points. 917 Decatur St., Washington, D. C.

Two children, viz: (1st mar.) Mary; (2d mar.) Newton, Jr.

VIII—1763—MARY WANGER (1753), b. Dec. 21, 1879; d. March 23, 1882.

VIII—1764—NEWTON WANGER, JR. (1753), b. Jan. 22, 1904; d. Jan. 25, 1904.

VII—1754—JOHN PRICE WANGER (1261), b. May 17, 1858; d. March 14, 1859.

VII—1755—GEO. F. P. WANGER (1261), b. N. Coventry, Pa., May 1, 1863; married Dec. 25, 1886, by Revs. John Harley and Jesse P. Hetric, M. Ada, daughter of Henry R.* and Kate L. (Pennypacker) Grubb, b. Sept. 29, 1864; d. July 29, 1915.

---

* Henry R. Grubb, son of Moses and Hannah (Rixtine) Grubb; grandson of David and Mary (Harley) Grubb; great-grandson of Abraham and Elizabeth (Frea or Fry) Grubb and great-great-grandson of Henry Grubb (Grob) who came from Switzerland to America in 1717 and his wife, Catharine Addis.

Mr. Wanger spent his early years on the farm in N. Coventry and attended the public schools there and the Pottstown High School; was a teacher in the public schools in Pottsgrove Township one year; engaged on engineer corps of the Pennsylvania, Wilmington & Northern and Cornwall & Lebanon Railroads; was in the Real Estate and Insurance in Pottstown, 1887-1898, the firm being Weber & Wanger; from 1896 to 1902 was engineer in charge of construction of the Wilmington & New Castle Railway; the Olean St. Railway; Schuylkill Haven & Orwigsburg Railway; Montgomery & Chester Electric Railway; Rapid Transit Railway between Dayton and Xenia, Ohio; Plant of Merchants' L. H. & P. Co., Youngstown, Ohio; Frostburg &

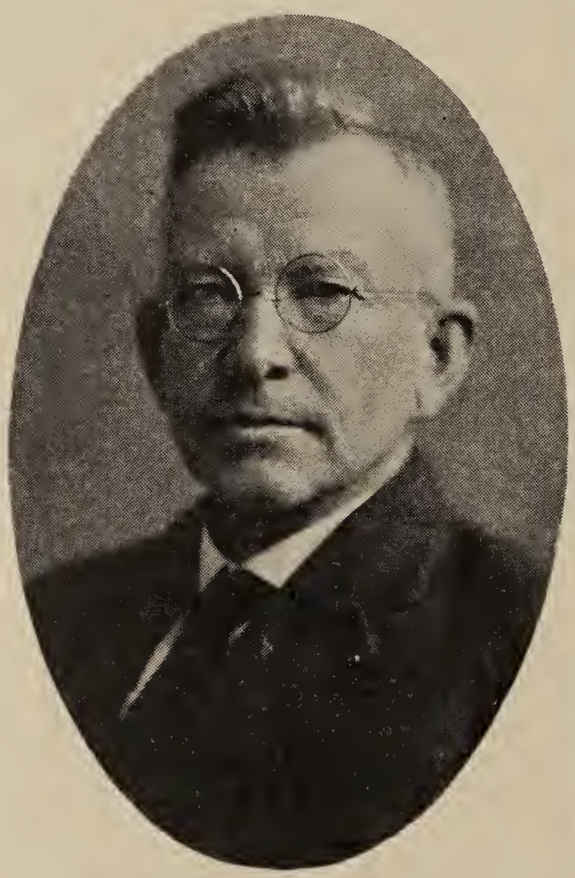

GEO. F. P. WANGER, NO. 1755

ADA (GRUBB) WANGER, WIFE OF NO. 1755

Cumberland Electric Railway, Md. Since that time been conveyancing, surveying and in the fire insurance business in Pottstown. In addition, was Borough Engineer for two terms. Member of School Boards in North Coventry and in Pottstown. Justice of the Peace, five years; Census Enumerator, 1890; appointed assistant Postmaster in April, 1903, and served until April, 1911; appointed Postmaster by President Taft and filled that position from April, 1911, to March, 1915; appointed Postmaster after a competitive examination by President Wilson in Dec., 1920, but the U. S. Senate failed to confirm any of the President's appointments at this session.

Has been a member of the Baptist Church (as was Mrs. Wanger) and Clerk of same for many years. Member of Stichter Lodge, No. 254, F. and A. M.; Eden Lodge, No. 34, I. O. O. F. of Wilmington, Del.; Excelsior Encampment, No. 85, I. O. O. F, of Pottstown; also member of the Penna. German Society; the Historical and Natural Science Society of the Perkiomen Region; the Historical Society of Montgomery Co., and the National Genealogical Society. Is the Vice-president of the Bergey Family Association; Historian of the Harley Family Association and of the Price Family Association; is the compiler of these records.

Nine children, viz: Helen G., John A., Isaac Price, Mary Gertrude, Dorothy, Rebecca P., Henry Lincoln, Kathryn, and James Davis.

VII—1765—HELEN G. WANGER (1755), b. N. Coventry, Pa., Sept. 22, 1887; married May 18, 1913, by Revs. C. P. Warner and J. M. Wilbur, Daniel H., son of John K.* and Hannah B. (Keyser) Kulp, b. Sept. 3, 1888.

Mrs. Helen W. Kulp, graduate of the Pottstown High School, Pottstown Business College and the Baptist Institute for Christian Workers. Teacher of Short-Hand and Typewriting, Morse Business College, Hartford, Conn. Mr. Kulp, graduate Pottstown High School, The Hill School and Brown University. Both were appointed by the American Baptist Foreign Missionary Society for work in China; stationed at Shanghai, 1913 to 1923, where Mr. Kulp was a member of the faculty of the Baptist College. Instructor, Teachers' College, Columbia University, N. Y. Baptist. 3117 Broadway, New York City.

Three children, viz: Charlotte Elaine, Daniel H., 3d, Dorothy Evelyn.

IX—1774—CHARLOTTE ELAINE KULP (1765), b. Mokeshan, China, Aug. 26, 1914.

IX—1775—DANIEL H. KULP, 3d (1765), b. Shanghai, China, Jan. 14, 1916; d. May 17, 1924.

IX—1776—DOROTHY EVELYN KULP (1765), b. Pottstown, Pa., Jan. 10, 1920.

VIII—1766—JOHN A. WANGER (1755), b. Pottstown, Pa., July 31, 1890; married Oct. 16, 1913, by Rev. J. J. Kline, Mary

---

* John K. Kulp, son of Daniel H. and Catharine (Krause) Kulp; grandson of Samuel and Catharine (Hunsberger) Kulp; great-grandson of Daniel S. and Elizabeth (Funk) Kulp; great-great-grandson of Dielman and Wilhelmina (Rittenhouse) Kolb; great-great-great-grandson of Rev. Martin and Magdalena (Van Sintern) Kolb (Came to America in 1707): great-great-great-great-grandson of Dielman and ——— (Schumacher) Kolb of Woffsheim, Baden, Germany.

E., daughter of Adam F.* and Rosa (Schneider) Saylor, b. April 1, 1887. Corporal, Co. A, 6th Regt., N. G. P. Sworn into U. S. Service and served at the Mexican Border, 1916-1917. Plumber; Supt. Gas Plant. Baptist. 215 Wallace St., Stroudsburg, Pa.

Four children, viz: Pauline Elizabeth, Ada Louise, George Frederick, John A., Jr.

IX—1777—PAULINE ELIZABETH WANGER (1766), b. Feb. 1, 1914.

IX—1778—ADA LOUISE WANGER (1766), b. Nov. 8, 1915.

IX—1779—GEORGE FREDERICK WANGER (1766), b. Feb. 8, 1918.

IX—1780—JOHN A. WANGER, JR. (1766), b. Nov. 30, 1919.

VIII—1767—ISAAC PRICE WANGER (1755), b. Sept. 1, 1892; married 1st, May 29, 1919, by Rev. Geo. L. Roth, Nellie Kulp, daughter of Alvin and Sara (Osborne) Mattis, b. Nov. 5, 1891; d. Jan. 25, 1920; married 2d, Sept. 9, 1925, by Rev. C. P. Warner, Kathryn S., daughter of Edgar H. and Lavinia (Souders) Rinehart, b. Nov. 8, 1891. Construction Dept., McClintic-Marshall Construction Co. Tatanagar, India, 1921-23; Brooklyn, N. Y., 1923-25. Baptist. Member I. O. O. F. and Masonic Societies. The first Mrs. Wanger was a member and active worker in the Reformed church, Royersford, Pa. No children.

VIII—1768—MARY GERTRUDE WANGER (1755), b. N. Coventry, Sept. 28, 1894; married Aug. 8, 1917, by Rev. C. P. Warner, Rev. George N., son of John B. and Roxia A. (Rogers) Harward, b. N. Carolina, Jan. 4, 1886. She is a graduate of the Pottstown High School, Pottstown Business College and the Baptist Institute for Christian Workers, Philadelphia. Before her marriage served as assistant pastor of the Bethlehem Baptist church, Philadelphia.

Mr. Harward received his higher education after leaving High School at Wake Forest College, N. C., receiving B.A. degree; came north to Crozier Theological Seminary and received B.D. degree. While pursuing his studies at the seminary he studied also at the University of Penna. and received degree of M.A. in 1916. Is an ordained Baptist minister and served churches at Lonaconing, Md., Eckhart Mines, Md., Corapolis, Pa., Morrisville, N. C., and Durham, N. C. Instructor and Dean,

---

* Adam F. Saylor, son of Adam F. and Johanna (Hetzel) Saylor, grandson of George Conrad Saylor, from Wittemburg, Germany, about 1810 and his wife Catharine Scholl.

Junior Baptist College, Newton, Alabama. Chapel Hill, N. C.

Three children, viz: Jeter Wanger, Ashwell Bennett, Mary Meroie.

IX—1781—JETER WANGER HARWARD (1768), b. May 20, 1918.

IX—1782—ASHWELL BENNETT HARWARD (1768), b. April 23, 1921.

IX—1782a—MARY MEROIE HARWARD (1768), b. Aug. 18, 1925; d. same day.

VIII—1769—DOROTHY WANGER (1755), b. Sept. 10, 1896. Graduate Pottstown High School and of the Pottstown Homeopathic Training School for Nurses, class of 1917. Director of Nurses, Homeopathic Hospital, Reading, Pa. Baptist.

VIII—1770—REBECCA P. WANGER (1755), b. Oct. 29, 1898; married Jan. 21, 1922, by Rev. C. P. Warner, Norman F., son of Josiah* and Laura (Knapp) Kolp, b. July 21, 1899. Employee, Hosiery Mill. Mrs. Wanger, Baptist. 307 Spring St., Royersford, Pa.

Child, Dorothy Margaurite.

IX—1783—DOROTHY MARGAURITE KOLP (1770), b. Reading, Pa., July 20, 1922.

VIII—1771—HENRY LINCOLN WANGER (1755), b. Feb. 12, 1903.

VIII—1772—KATHRYN WANGER (1755), b. June 19, 1905.

VIII—1773—JAMES DAVIS WANGER (1755), b. Dec. 3, 1908.

VII—1756—JOSEPH PRICE WANGER (1261), b. Nov. 15, 1864; married April 15, 1896, by Rev. Father Michael Reilly, Blanche, daughter of ——— and ——— (———) Roddy. Electrician. Mrs. W., Roman Catholic. 918 W. Airy St., Norristown, Pa.

Four children, viz: Grant J., Charles Hughes, Rebecca, Anna.

VIII—1784—GRANT J. WANGER (1756), b. March 10, 1897; married April 5, 1920, Helen, daughter of ——— and ——— (———) Keegan. Driver. Roman Catholic. 918 W. Airy St., Norristown, Pa. In World War Service.

Three children, viz: Jane Frances, Mary Louise, Grant J., Jr.

---

* Josiah Kolp, son of William R. and Elizabeth (Sheneman) Kolp; grandson of Joseph and Hannah (Reed) Kolp; great-grandson of George Michael and Elizabeth (Frank) Kolp; great-great-grandson of Joseph and Anna Maria (Stettler) Kolb; great-great-great-grandson of Peter and Catharine (———) Kolb; great-great-great-great-grandson of Mathias Kolb who came to America in 1741.

IX—1788—JANE FRANCES WANGER (1784), b. Jan. 14, 1921.

IX—1789—MARY LOUISE WANGER (1784), b. Dec. 23, 1922.

IX—1789a—GRANT J. WANGER, JR. (1784).

VIII—1785—CHARLES HUGHES WANGER (1756), b. June 15, 1898; d. Aug. 1, 1898.

VIII—1786—REBECCA WANGER (1756), b. Sept. 11, 1900.

VIII—1787—ANNA WANGER (1756), b. Sept. 28, 1905.

VII—1757—MARY GERTRUDE WANGER (1261), b. July 18, 1867; d. Aug. 9, 1870.

VI—1262—JOSEPH PRICE (782), b. March 20, 1827; d. Nov. 25, 1827.

V—783—JACOB PRICE (9), b. Sept. 23, 1784; d. aged 1 year, 4 months.

V—784—GEORGE PRICE, JR. (9), b. Nov. 13, 1786; d. Jan. 13, 1833; married ———, Elizabeth, daughter of William and Margaret (———) Smith, b. Nov. 4, 1799; d. April 1, 1878.

Six children, viz: Margaret, Sarah, Jonathan, Hannah, Mary, Elizabeth.

VI—1790—MARGARET PRICE (784), b. May 3, 1823; d. Sept. 22, 1886; married ———, Samuel, son of ——— and ——— (———) Wiand, b. July 31, 1812; d. Feb. 19, 1899. Near Brownback's church, Chester Co., Pa.

Eleven children, viz: Price, Melvina, Doressa, Lewis, Elmira, Mary, George, Edward H., William P., Albert F., Hannah.

VII—1796—PRICE WIAND (1790), b. ———; d. Dec. 20, 1906, aged 66; Unm.

VII—1797—MELVINA WIAND (1790), b. Sept. 28, 1842; d. Feb. 7, 1904; married ———, Davis B., son of Stephen and Anna Griffith, b. April 3, 1843; d. April 8, 1914. Farmer. Font, Pa. No children.

VII—1798—DORESSA WIAND (1790), b. April 23, 1845; d. Nov. 17, 1917; married May —, 1871, by Rev. Maxwell Roland, Jonathan Jones, son of Jacob and Eliza (Moses) Ludwig. Farmer. Lutheran. Gilbertsville, Pa.

Three children, viz: William Albert, Martin Luther, Elmira L.

VIII—1806—WILLIAM ALBERT LUDWIG (1798), b. Oct. 22, 1873; d. Sept. 11, 1874.

VIII—1807—MARTIN LUTHER LUDWIG (1798), b. Aug. 17, 1875. Farmer. Unmarried. Gilbertsville, Pa.

VIII—1808—ELMIRA LULU LUDWIG (1798), b. Nov. 10, 1880; married ———, Martin L., son of ——— and ——— (———) Mooney. Farmer. Kimberton, Pa. Letters unanswered.

Four children, viz: Florence, Carl, Mary Doressa, Roland Earl.

IX—1809—FLORENCE MOONEY (1808), b. ———; d. ———.

IX—1810—CARL MOONEY (1808).

IX—1811—MARY DORESSA MOONEY (1808).

IX—1812—ROLAND EARL MOONEY (1808).

VII—1799—LEWIS WIAND (1790), b. ———; d. March 4, 1921; Unm.

VII—1800—ELMIRA WIAND (1790), b. 1850; d. 1913; married ———, Isaiah, son of William and Eliza (Keim) Loomis, b. Feb. 27, 1849. West Chester, Pa.

Child, Cora.

VIII—1813—CORA LOOMIS (1800), b. Oct. 29, 1877; married Aug. 15, 1907, by Rev. Edwin Forest Hahn, Prof. Thomas A., son of Jeremiah and Lucy (———) Bock, b. Feb. 8, 1875. Supt. Public Schools, Chester Co. Lutheran. 620 S. Walnut St., West Chester, Pa. No children.

VII—1801—MARY WIAND (1790), b. ———; Unm.

VII—1802—GEORGE WIAND (1790), b. ———; d. young.

VII—1803—EDWARD H. WIAND (1790), b. Sept. 11, 1859; married Jan. —, 1885, by Rev. William Ellis, Mira F., daughter of Joseph and Martha (Slider) Harley, b. ———; d. May 10, 1900, aged 37. Farmer. Baptist. R. D. 3, Pottstown, Pa.

Six children, viz: Norman Stauffer, Estella Blanche, Elsie Agnes, Samuel Raymond, Cora Elmira, Ida Mary.

VIII—1814—NORMAN STAUFFER WIAND (1803), b. April 15, 1886; married Dec. 24, 1912, by Rev. Kinker, Flora, daughter of Charles and Ida (Roberts) Urner. Farmer. Formerly R. D. 3, Pottstown, Pa.

Child, Marion Grace.

IX—1820—MARION GRACE WIAND (1814), b. Sept. 21, 1917.

VIII—1815—ESTELLA BLANCHE WIAND (1803), b. Dec. 7, 1887.

VIII—1816—ELSIE AGNES WIAND (1803), b. Sept. 2, 1891.

VIII—1817—SAMUEL RAYMOND WIAND (1803), b. Jan. 27, 1894; married March 9, 1918, by Rev. Harkness, Endora, daughter of Charles and Bertha (Latshaw) Millard. Machinist. Methodist Episcopal.

Child, Charles Edward.

IX—1821—CHARLES EDWARD WIAND (1817), b. Dec. 21, 1918.

VIII—1818—CORA ELMIRA WIAND (1803), b. July 27, 1896; d. March 1, 1897.

VIII—1819—IDA MARY WIAND (1803), b. Dec. 5, 1898.

VII—1804—WILLIAM P. WIAND (1790), b. July 17, 1861; d. Aug. 16, 1896.

VII—1805—ALBERT F. WIAND (1790), b. Dec. 23, 1867; d. Aug. 22, 1879.

VII—1806—HANNAH WIAND (1790), b. July 20, 1864; d. Aug. 18, 1864.

VI—1791—SARAH PRICE (784), b. Oct. 20, 1824; d. April 4, 1910; married ———, James, son of Philip and ——— (Lachman) Reifsnyder, b. Dec. 11, 1819; d. Feb. 3, 1906. Phœnixville, Pa.

Seven children, viz: George W., Mary Elizabeth, Emma, Jane, Ella, Anna, Alvin.

VII—1822—GEORGE W. REIFSNYDER (1791), b. Oct. 20, 1844; d. March 10, 1919; married 1st, Nov. 4, 1869, by Rev. Dr. King, Rachel, daughter of Thomas and Catharine (Bowen) Rossiter, b. June 3, 1849; d. Dec. 26, 1897; married 2d, Feb. 18, 1900, Ida V., daughter of Samuel R. and Sophia E. (Hambright) Nagle, b. Jan. 17, 1856; d. March 20, 1919. Farmer. R. F. D., Phœnixville, Pa.

Five children (all of 1st mar.), viz: Edwin Ambrose, Rachel Georgia, Harry Price, James Price, Emma Augusta.

VIII—1826—EDWIN AMBROSE REIFSNYDER (1822), b. Nov. 21, 1871; d. July 2, 1872.

VIII—1827—RACHEL GEORGIA REIFSNYDER (1822), b. Nov. 23, 1874; d. in 10th year.

VIII—1828—HARRY PRICE REIFSNYDER (1822), b. Nov. 14, 1885; d. Oct. 16, 1918; married Oct. 14, 1914, Adelaide, daughter of ——— and ——— (———) Vandegrift. Civil Engineer and Draftsman. Phœnixville, Pa. No children.

VIII—1829—JAMES PRICE REIFSNYDER (1822), b. June 6, 1887; Unm. R. F. D., Phœnixville, Pa.

VIII—1830—EMMA AUGUSTA REIFSNYDER (1822), b. June 2, 1891; Unm. R. F. D., Phœnixville, Pa.

VII—1823—MARY ELIZABETH REIFSNYDER (1791), b. Dec. 14, 1845; married ———, Aaron, son of ——— and ——— (———) Knerr, b. ———; d. ———. Phœnixville, Pa. Letters unanswered.

Two children, viz: Elmer, Sarah.

VIII—1831—ELMER KNERR (1823), b. ———; married ———, Elizabeth, daughter of ——— and ——— (———) Kelly.

VIII—1832—SARAH KNERR (1823), b. ———; Unm.

VII—1824—JANE REIFSNYDER (1791), b. Oct. 1, 1847; d. April 22, 1856.

VII—1825—EMMA A. REIFSNYDER (1791), b. Feb. 17, 1852; d. Jan. 18, 1921, at the Masonic Home at Elizabethtown, Pa. She had devoted fifty-two years of her life to the work of school teaching, starting when about sixteen years old. She had retired on a pension only a short time before her death.

VII—1826—ELLA REIFSNYDER (1791), b. June 11, 1858; d. July 23, 1868.

VII—1827—ANNA REIFSNYDER (1791), b. April 23, 1860.

VII—1828—ALVIN REIFSNYDER (1791), b. Sept. 22, 1866; married ———, Elizabeth, daughter of ——— and ——— (———) Jealoson. Formerly Harrington, Del. Letters unanswered.

Child, Elizabeth Augusta.

VIII—1835—ELIZABETH AUGUSTA REIFSNYDER (1828).

VI—1792—JONATHAN U. PRICE (784), b. Nov. 14, 1826; d. in Chicago, Ill., April 17, 1877; married Sept. 14, 1865, by Rev. J. B. Dickey, Julia W., daughter of James K. and Sarah E. (———) Bell, b. June 17, 1836; d. July 6, 1917. In his boyhood days, lived with his uncle, Rev. John Price, in Coventry. Settled in Chicago. Manufacturer of Furniture (McDonough, Price & Co.). During Civil War, he served in 1st Colorado Cavalry, Aug. 1, 1861, to Aug. 1, 1863, under Capt. J. A. Anderson.

Five children, viz: James Clifton, Norman B., George E., Burdwell M., Gertrude.

VII—1836—JAMES CLIFTON PRICE (1792), b. July 25, 1866; d. Sept. 14, 1868.

VII—1836a—NORMAN B. PRICE (1792), b. Chicago, April 26, 1868; Unm. Accountant. 62 S. Oakland St., Sharon, Pa.

VII—1837—GEORGE E. PRICE (1792), b. Chicago, Feb. 10, 1870; Unm. Clerk. 62 S. Oakland St., Sharon, Pa.

VII—1838—BURDWELL M. PRICE (1792), b. Sept. 30, 1871; d. Jan. 4, 1874.

VII—1838a—GERTRUDE PRICE (1792), b. Nov. 3, 1874; d. Feb. 26, 1876.

VI—1793—HANNAH PRICE (784), b. Jan. 12, 1828; d. July 6, 1902; married Nov. 2, 1854, William Troom, b. in Cornwall, Eng.; d. ———. Mrs. Troom was a member of the Reformed church at Phœnixville, having joined May 5, 1850. Rev. A. B. Shenkle, Pastor. No children.

VI—1794—MARY B. PRICE (784), b. May 16, 1829; d. April 9, 1890; married 1st, ———, John, son of ——— and ——— (———) Hoffman, b. Jan. 24, 1826; d. Aug. 21, 1852; married 2d, Thomas, son of ——— and ——— (———) Montgomery, b. Feb. 18, 1831; d. Feb. 23, 1903. Phœnixville, Pa.

Two children, viz: (1st mar.) Emma Jane; (2d mar.) Ida L.

VII—1839—EMMA JANE HOFFMAN (1794), b. July 14, 1850; d. July 30, 1850.

VII—1840—IDA L. MONTGOMERY (1794), b. Aug. 8, 1857; d. March 30, 1885; married ———, by Rev. John Harley, Thomas A., son of Thomas and Mary (———) Evans, b. March 2, 1864. Phœnixville, Pa.

Child, Mana.

VIII—1841—MANA EVANS (1840), b. July 22, 1883; married April 17, 1907, by Rev. Samuel O'Connell, Harry W., son of Samuel and Mary (Jones) Wilson, b. Nov. 14, 1882. Inspector. Protestant Episcopal. 236 Washington Ave., Phœnixville, Pa.

Two children, viz: Thomas, Mary Elizabeth.

IX—1842—THOMAS WILSON (1841), b. Aug. 5, 1909.

IX—1843—MARY ELIZABETH WILSON (1841), b. Sept. 13, 1912.

VI—1795—ELIZABETH R. PRICE (784), b. Dec. 11, 1832; d. Feb. 19, 1906; married June 20, 1848, Thomas, son of Thomas and ——— (———) Taggart, b. March 26, 1828; d. Dec. 13, 1889. Phoenixville, Pa.

Eight children, viz: Elizabeth P., Mary H., John H., Thomas, William P., Andora L., Harvey D., Moses Lacey.

VII—1844—ELIZABETH P. TAGGART (1795), b. Jan. 1, 1850; d. Aug. 2, 1917; married ———, Jacob, son of ——— and ——— (———) Bickhart, b. Nov. 6, 1832; d. April 10, 1910.

Captain Bickhart was born in Reading, Pa., and as a child went with his parents to a farm near Pughtown, Pa.; went to Phila. when a young man and while there the Civil War broke out and he was among the first to enlist in Co. H, 110th Penna. Vols.; was in a number of the actions in which the company participated. He was advanced from private to lieutenant and subsequently to captain. He received an honorable discharge and returned to Pottstown at the close of the war. He was employed for many years in the Potts Bros. Rolling Mill but about 1890 he removed to Phila. where he lived retired.

Eight children, viz: Mary, Harvey, Anna, Lewis, Hannah, Jacob, Loftus, George.

VIII—1852—MARY BICKHART (1844), b. ———; d. ——— yng.

VIII—1853—HARVEY BICKHART (1844), b. ———; d. ———.

VIII—1854—ANNA BICKHART (1844), b. ———; d. Jan. 24, 1921; married ———, Charles Edward, son of ——— and ——— (———) Lauer, b. ———. Musician. 5936 Pearl St., Phila.

Three children, viz: Charles Edward, Jr., Barbara, Gertrude.

IX—1860—CHARLES EDWARD LAUER (1854).

IX—1861—BARBARA LAUER (1854).

IX—1862—GERTRUDE LAUER (1854).

VIII—1855—LEWIS BICKHART (1844), b. ———; married ———, Ida, daughter of ——— and ——— (———) Hammond, b. ———. Calif.

Child, Thelma May.

IX—1863—THELMA MAY BICKHART (1855), b. ———. 136 S. Ann St., Lancaster, Pa.

VIII—1856—HANNAH BICKHART (1844), b. Oct. 29, 1879; married March 10, 1909, by Rev. Geo. Hemmingway, Eugene Heston, son of Albert G. and Jane L. (Barrett) Heston, b. Oct. 29, 1870. Dentist. Cor. E. King & Marshall Sts., Lancaster, Pa. No children.

VIII—1857—JACOB BICKHART (1844), b. ———. Unm. Calif.

VIII—1858—LOFTUS BICKHART (1844), b. ———; married ——— Catharine, daughter of ——— and ——— Green, b. ———. Phila.

VIII—1859—GEORGE BICKHART (1844).

VII—1845—MARY H. TAGGART (1795), b. Dec. 14, 1853; married Nov. 2, 1882, by Rev. Isaac Price, William, son of William and ——— (———) Jacques, b. N. Y. City, May 14, 1857. Royersford, Pa.

William Jacques' father entered the U. S. service at the breaking out of the Civil War and his mother died two weeks after his enlistment. William and his sister were placed in the care of a farmer in Lykens Valley, Pa., where they remained until they became of age, without pay, except board and clothing. Neither were allowed to go to school for a day while there. Leaving the farm he worked for a time in a coal mine at Tower City and as soon as he began earning wages he bought books and began educating himself. In the spring of 1879 he hired on a large dairy farm near West Chester, where he stayed 15 months, studying at night in his room. His Quaker employer objected to this night study on the ground that his help could not do a good day's work if he did not get rest at night; leaving there he secured work on a farm at Eagleville, where he found the same objection to studious farm hands; he left there and for a time worked in the Iron works at Phoenixville and then entered the employ of O. B. Keeley at Spring City, as an apprentice to learn stove mounting and has been employed in Stove Foundaries since.

Mr. Jacques has been a member of the Masonic Fraternity since 1891; was Master six years; Representative in the Grand Lodge and since 1898 has been Secretary of his lodge.

Child, Evelyn T.

VIII—1864—EVELYN T. JACQUES (1845), b. Aug. 6, 1884; married ——— Horace E., son of Mifflin and ——— (———) Campbell, b. ———. 3d & Church Sts., Royersford, Pa.

VII—1846—JOHN H. TAGGART (1795), b. March 21, 1854; d. July 28, 1854.

VII—1847—THOMAS TAGGART (1795), b. Jan. 9, 1856; d. Nov. 15, 1856.

VII—1848—WILLIAM P. TAGGART (1795), b. Dec. 9, 1857; d. Aug. 11, 1918; married ——— Katie, daughter of ——— and ——— Frederick, b. ———. Spiritualist. Reading, Pa.

Child, Blanche M.

VIII—1865—BLANCHE M. TAGGART (1848), married, Paul F. Bock.

VII—1849—ANDORA L. TAGGART (1795), b. July 11, 1871; d. Sept. 5, 1871.

VII—1850—HARVEY D. TAGGART (1795), b. April 5, 1874; d. Aug. 1, 1876.

V—785—HANNAH PRICE (9), b. ———; d. ———; married ——— Adam, son of David* and Catharine (———) Rinewalt, b. about 1771; killed on the P. & R. R. R. —1844, near Royersford. Farmer. Brethren.

Nine children, viz: Sarah, Jacob, George, Catharine, Mary, Adam, Hannah, Lydia, Eliza.

VI—1871—SARAH RINEWALT (785), b. ———; d. ———; married ——— James, son of Joseph and Margaret (———) Wells, b. March 25, 1790; d. June 28, 1853. He was 1st married to Margaret Umstead who died March 27, 1847, a. 51. Carpenter & Builder. Coventry, Pa. No children.

VI—1872—JACOB RINEWALT (785), b. ———; d. ———; married Maria de Dolores Monterde y Tirado, daughter of Francisco Monterde.

From Gen. Record of the Schwenkfelder Families.

Jacob Rinewalt went to Mexico as a young man and married a lady of the Spanish Nobility, in order to do so he joined the Catholic church. He is said to have established the first stage routes between the towns of Mexico and Pueblo, finishing the same in 1823. He engaged in railroad enterprises later and is said to have employed 500 men at one time in this construction. He is reported to have accumulated a great deal of wealth and his wife was also wealthy.

Mr. Rinewalt's father was very unwilling to have his son so far away from home, and was desirous of having him come North. The son was making plans to do so when he and his two children were stricken with cholera and all died.

Adam Rinewalt, Jr., a brother, corresponded with Jacob's widow, through an interpreter, for some time, but after a time the replies from Mexico ceased to come and it was reported that the widow had entered a Catholic Convent, and had given all her wealth, in addition to that given her by her husband to that institution.

---

* David Rinewalt was a son of Christoph and Susanna (Seibt) Reinwald. Christoph, son of Melchoir, born in 1703, in Silesia; died, Jan. 14, 1770; came to Pennsylvania in 1734; on November 1st of that year he married Susanna, daughter of Hans Christoph Seibt of Silesia. She died July 23, 1749. BRECHT.

A report is extant that Jacob Rinewalt was killed by a band of robbers, but the above account is given by Mrs. Charlotte Ingersoll, Williamsville, N. Y., who, as a girl, read some of the letters from the Spanish noblewoman.

Mrs. Ingersoll also has in her possession a photograph of

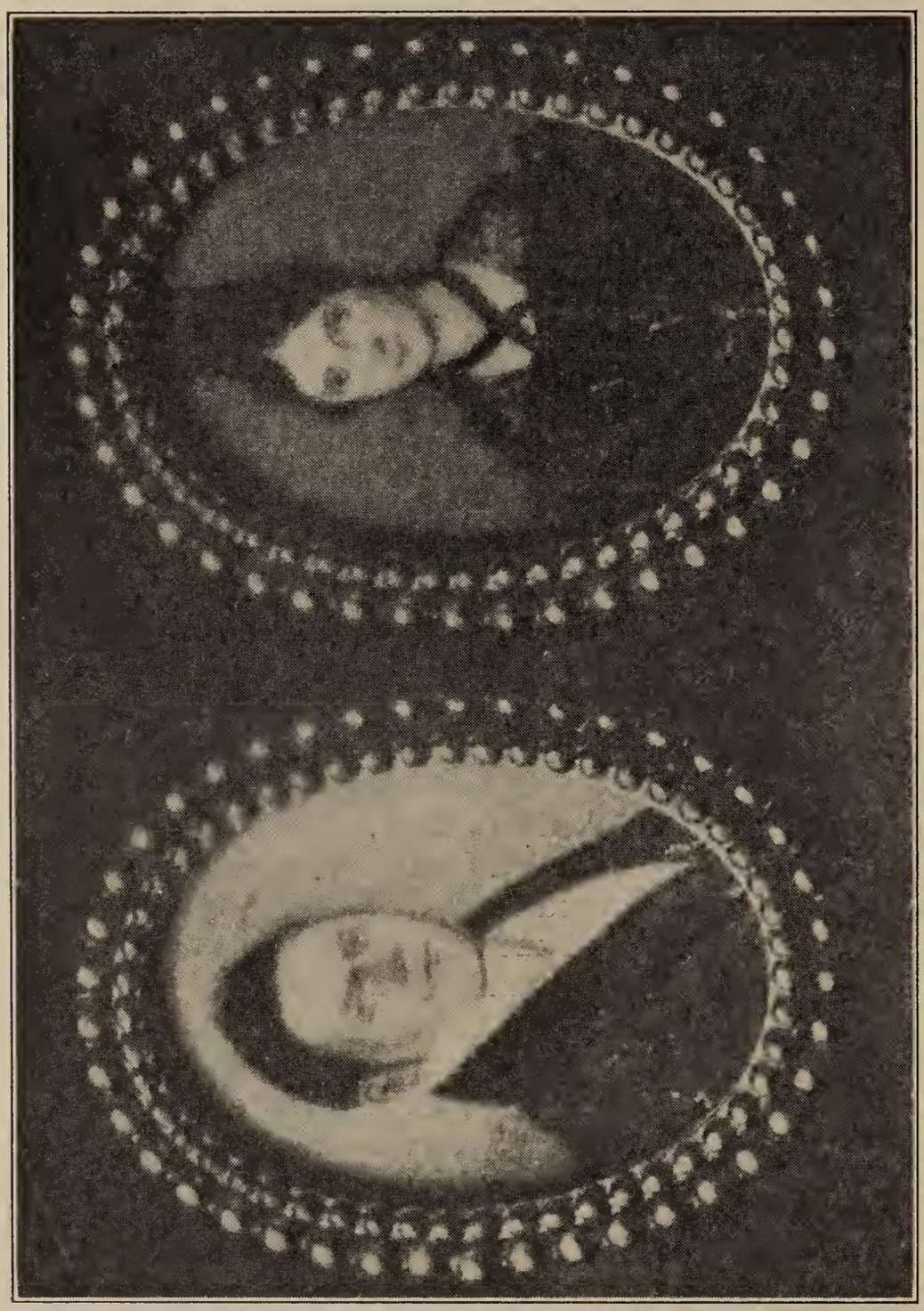

JACOB RINEWALT, NO. 1872, AND WIFE, MARIA DE DOLORES MONTERDE Y TIRADO

Jacob Rinewalt and wife, as well as a photograph of their marriage license, which is printed in Spanish, both being reproduced here.

VI—1873—GEORGE RINEWALT (785), b. ———; d. ———; married. Settled in Indiana.

Adam Rinewalt, Jr., in his diary, which is in the possession

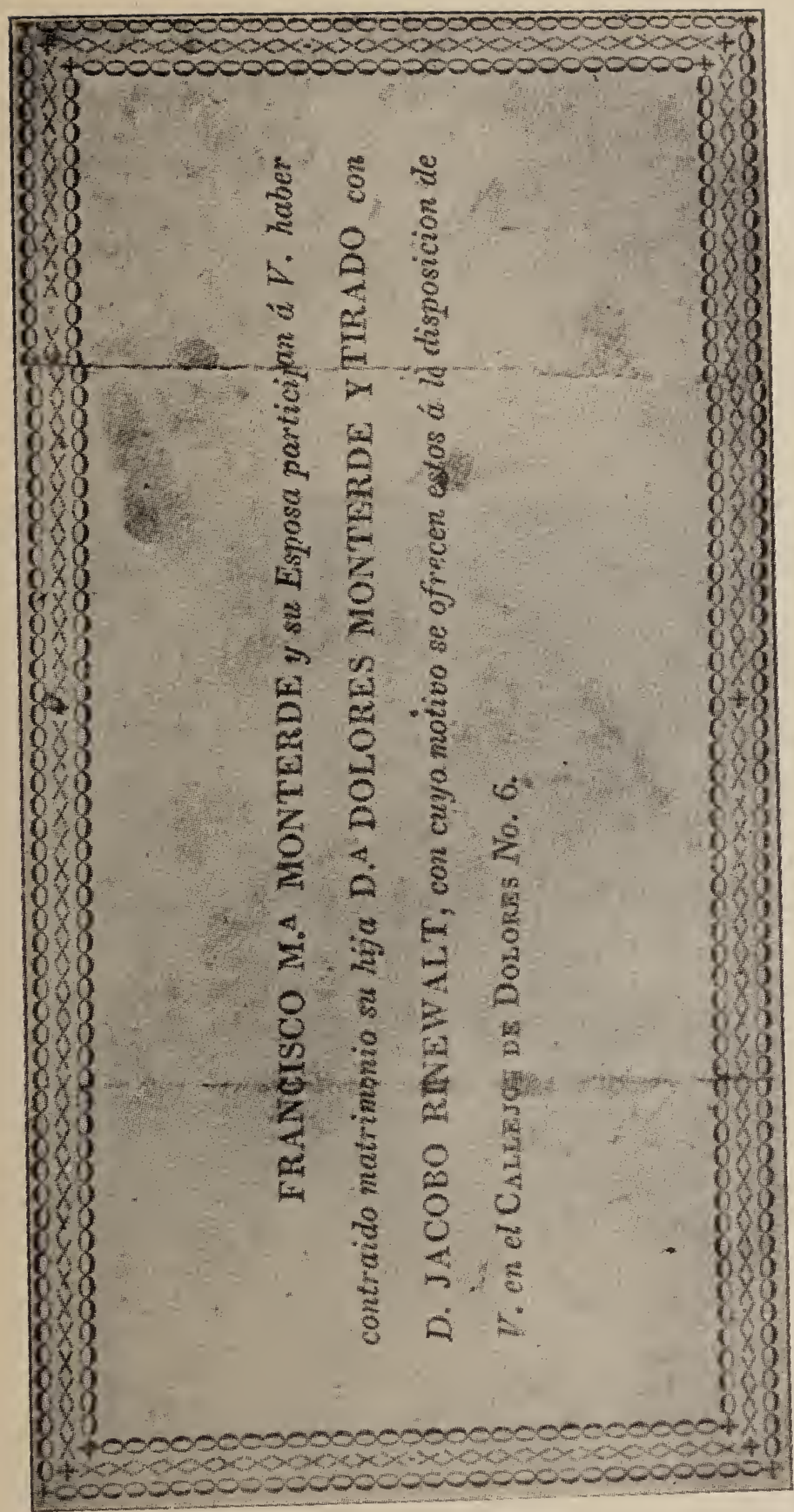

FRANCISCO M.A MONTERDE *y su Esposa participan á V. haber*
contraido matrimonio su hija D.A DOLORES MONTERDE Y TIRADO *con*
D. JACOBO RINEWALT, *con cuyo motivo se ofrecen estos á la disposicion de*
V. en el CALLEJON DE DOLORES *No.* 6.

CERTIFICATE OF MARRIAGE OF JACOB RINEWALT, NO. 1872

of Mrs. Ingersoll, of his trip to visit his brother, George, states, that he reached Fort Wayne, Ind., Nov. 22, 1835, travelled 60 miles to a small village called Huntstown and from thence, "2½ miles southwest to brother George's." The following day, he and his brother George went to Indianapolis, a distance of 35 miles. At least one child: William.

VII—1880—WILLIAM RINEWALT (1873).

VI—1874—CATHARINE RINEWALT (785), b. Feb. 1, 1806; d. April 21, 1885; married Dec. 18, 1823, Samuel,* son of Peter and Hannah (Eastburn) Supplee, b. April 27, 1801; d. April 21, 1875.

They were two of the eight persons who formed the Green Tree Brethren church. Lumberville, Pa.

Five children, viz: Sarah R., George K., John R., Emeline, Mary Sophia.

VII—1881—SARAH R. SUPPLEE (1874), b. Feb. 21, 1833; d. July 26, 1833.

VII—1882—GEORGE K. SUPPLEE (1874), b. ———; married ———, Sarah, daughter of ——— and ——— Hammer, b. ———. Montour Co., Pa.

Five children, viz: Horace, George, Nettie, Gertrude, Anna.

VIII—1886—HORACE SUPPLEE (1882), b. ———; married.

VIII—1887—GEORGE SUPPLEE (1882), b. ———; d. ———.

VIII—1888—NETTIE SUPPLEE (1882), b. ———; married ——— Cyrus Demott.

VIII—1889—GERTRUDE SUPPLEE (1882), b. ———; married ———, Albert Girton.

VIII—1890—ANNA SUPPLEE (1882), b. ———; married ———, Jerre Boss.

---

* Ancestry of Samuel Supplee.

I. ANDRIS SOUPLIS, b. France, 1634. Soldier and officer, French army; married Gertrude Stressinger, b. Germany, 1642. Emigrated 1684.

II. ANDREW SUPPLEE, b. Germantown, Pa., 1688; d. 1747; married 1st, Anna Stackhouse; 2d, Deborah Thomas. Settled on a farm in Upper Merion, 1712.

III. HANCE SUPPLEE, b. July 14, 1714; d. Dec. 16, 1770; married Aug. 5, 1736, Magdaline Deborah DeHaven, b. Nov. 25, 1716; d. Oct. 5, 1801. They settled in Worcester Township, Montgomery Co.

IV. PETER SUPPLEE, b. Upper Merion Township, Sept. 2, 1745; served in Capt. Chas. Wilson Peale's company in Revolution and died at Valley Forge, Jan. 24, 1778; married Susanna, daughter of Melchoir and Gertrude (Steyer) Wagener, b. 1750; d. Sept. 2, 1745.

V. PETER SUPPLEE, b. Worcester Township, Feb. 8, 1778; married Hannah Eastburn. Settled on a tract of 300 acres in Charlestown, now Schuylkill Township, Chester Co., Pa.

VI. SAMUEL SUPPLEE, married Catharine Rinewalt.

VII—1883—JOHN R. SUPPLEE (1874), b. Sept. 5, 1837; married Nov. 1, 1859, by Rev. Israel Beidler, Sarah, daughter of John and Catharine (Krupp) Detwiler, b. May 15, 1838. Ch. of the Brethren. 1414 New York St., Lawrence, Kans. Later, 908 Charlotte St., Kansas City, Mo.

Four children, viz: John D., Samuel S., George P., Frank I.

VIII—1891—JOHN D. SUPPLEE (1883), b. Oct. 6, 1860; d. July 8, 1919.

VIII—1892—SAMUEL S. SUPPLEE (1883), b. Royersford, Pa., Aug. 22, 1862; married June 16, 1896, by Rev. Peter Simpkins,

CATHARINE (RINEWALT) SUPPLEE, NO. 1874, AND HUSBAND, SAMUEL SUPPLEE

Jennie M., daughter of John and Jemima (Perie) Cleghorn, b. May 7, 1872. Miner. Engaged in that occupation in Mexico for 20 years. 1041 13th St., Douglass, Ariz.

Two children, viz: Ruth Norma, George Perie.

IX—1895—RUTH NORMA SUPPLEE (1893), b. Sept. 2, 1899; married ———, John A., son of ——— and ——— (———) Shaw, b. ———. Academy Park, Walworth, Wis.

IX—1896—GEORGE PERIE SUPPLEE (1892), b. Aug. 7, 1910; d. May 31, 1918.

VIII—1893—GEORGE P. SUPPLEE (1883), b. Nov. 4, 1865; married Nov. 5, 1888, Samantha, daughter of John and Mary (Jones) Kesler, b. Jan. 2, 1868. Farmer. Overbrook, Kans.

Child, John R.

IX—1897—JOHN R. SUPPLEE (1893), b. Dec. 3, 1889.

VIII—1894—FRANK I. SUPPLEE (1883), b. Dec. 20, 1867; d. ———, 1905.

VII—1884—EMELINE SUPPLEE (1874), b. April 10, 1828; married Dec. 31, 1863, Charles H., son of Jonas and ——— (———) Sopher, b. March 28, 1828; d. 1885. Farmer. Alhambra, Calif.

Two children, viz: Charles Harvey, Emma Catharine.

VIII—1898—CHARLES HARVEY SOPHER (1884), b. Sept. 13, 1865; d. Oct. 15, 1874.

VIII—1899—EMMA CATHARINE SOPHER (1884), b. Jan. 27, 1868.

VII—1885—MARY SOPHIA C. SUPPLEE (1874), b. Aug. 29, 1845; married ———, 1867, Robert J., son of Rowland G., and Sarah (———) Evans, b. Dec. 29, 1837; d. March 29, 1920. Contractor. Brethren. 2108 Arch St., Phila., Pa.

Two children, viz: Rowland C., Margaret W.

VIII—1900—ROWLAND C. EVANS (1885), b. Feb. 9, 1869; married Oct. 7, 1891, May B., daughter of Henry R. and Mary S. (Robinson) Gimber, b. Aug. 28, 1871. Lawyer. Asst. City Solicitor. 1702 Pine St., Phila., Pa.

Two children, viz: Harry Gimber, Rowland C., Jr.

IX—1902—HARRY GIMBER EVANS (1900), b. Sept. 1, 1893.

IX—1903—ROWLAND C. EVANS, Jr. (1900), b. Jan. 15, 1898.

VIII—1901—MARGARET W. EVANS (1885), b. Sept. 6, 1873; d. Oct. 12, 1924.

VI—1875—MARY RINEWALT (785), b. ———; d. ———; married ——— James Wessler, b. ———; d. ———. Tippecanoe, Ind.

Three children, one daughter who married, and left 2 children. Two sons killed in Civil War.

VI—1876—ADAM RINEWALT, Jr., (785), b. Feb. 15, 1810; d. May 9, 1894; married Jan. 9, 1840, Mary Ann, daughter of Henry and Elizabeth (Frick) Lehn, b. March 31, 1820; d. Dec. 16, 1895. Sheriff, Erie Co., N. Y., tax collector, town of Amherst; also held various other offices.

Four children, viz: Sarah Elizabeth, Charlotte Bestow, Henry Lehn, Adam Lorenzo.

VII—1911—SARAH ELIZABETH RINEWALT (1876), b. Dec. 4, 1840; d. May 26, 1905; married July 31, 1862, George Wellington Baine, b. ——, 1832; d. May ——, 1876. Real Estate and Mining. No children.

VII—1912—CHARLOTTE BESTOW RINEWALT (1876), b. April 25, 1882; married Sept. 12, 1865, Chalmers, son of Thomas and Sarah (Walker) Ingersoll, b. Westfield, N. Y., Oct. 29, 1838; d. Jan. 1, 1908.

Mr. Ingersoll was the son of native New Englanders; while still a young boy his father died; lived for 9 years at Westfield, then went to live near Brockport, N. Y., and after 4 years in that community went to Greenfield, Mass., and there learned the printer's trade.

In 1856 he went West and located in Freeport, Ill., working at his trade. Went to Chicago and was employed by the *Tribune* when the Civil War began. He was among the first to enlist in the army of the North and served three years with Co. G 8th Ill. Cav. and re-enlisted as a veteran. He was discharged because of illness after nearly four years of service.

He went to Beloit, Wis., in 1866 and started the Beloit Free Press but in 1872 sold his paper to engage in manufacturing. He was the first to put out the paper plates used so commonly by grocerymen. In 1882 he formed a partnership with H. F. Hobart and published the *Daily Free Press.* Mr. Hobart retired soon after and Mr. Ingersoll conducted the paper alone until 1904 when M. C. Hanna of Milwaukee, was admitted to partnership. He later sold his entire interest to the Free Press Pub. Co. and retired from business in June, 1907.

While in Beloit, Mr. Ingersoll was a leader in Republicanism and his influence extended over the State. He was for nearly twenty years, postmaster at Beloit, being appointed by President Hayes.

Was Sergt.-at-Arms in the Wis. Senate in 1870-1880; Delegate to National, Congressional and State Conventions and member of Beloit Common Council; Eminent Commander of Beloit Commandry No. 6, K. T. and Commander Beloit Post, G. A. R. Member of the Elks, K. of P. and other fraternal organizations.

From Editorial, *Beloit Daily Press,* Jan. 2, 1908: "A just man, of keen insight and unusual knowledge of men and affairs, of broad judgment and possessing a great, kindly heart, his memory is revered. His public career was marked by fidelity and honor and the closing of his busy, vigorous life, leaves a city

mourning for him. He strove to do his full part in civic affairs; he was a man who took a firm stand on all public questions and he never stopped to count the cost to himself of any duty that confronted him; he felt a human interest in all matters of the city and his earlier activities in politics brought him into considerable prominence in the State."—*Brecht.*

Three children, viz: George Baine, Charles John James, Charlotte.

VIII—1915—GEORGE BAIN INGERSOLL (1912), b. Sept. 28, 1867; married June 3, 1896, Theresa M., daughter of Salmon Freedom and Frances (Bradley) Jenkins, b. Jan. 27, 1870. Asst. Gen. Mgr. Beloit Works of Fairbanks, Morse & Co. Beloit, Wis.

Four children, viz: Sara, Charlotte Agnes, Thomas Chalmers, Mary Theresa.

IX—1918—SARA INGERSOLL (1915), b. April 27, 1897.

IX—1919—CHARLOTTE AGNES INGERSOLL (1915), b. Jan. 17, 1900.

IX—1920—THOMAS CHALMERS INGERSOLL (1915), b. Aug. 7, 1901.

IX—1921—MARY THERESA INGERSOLL (1915), Dec. 27, 1905.

VIII—1916—CHARLES JOHN JAMES INGERSOLL (1912), b. April 4, 1869; d. Aug. 6, 1870.

VIII—1917—CHARLOTTE INGERSOLL (1912), b. Feb. 2, 1877; married Feb. 6, 1900, Charles H. Jr., son of Charles H. and Martha Jeanette (———) Morse, b. ———. President, Fairbanks, Morse & Co. 60 Scott St., Chicago, Ill.

Three children, viz: Elizabeth, Martha Jeanette, Charles H. 4th.

IX—1922—ELIZABETH MORSE (1917), b. June 6, 1901.

IX—1923—MARTHA JEANETTE MORSE (1917), b. Dec. 31, 1903.

IX—1924—CHARLES H. MORSE, IV, (1917), b. Sept. 27, 1910.

VII—1913—HENRY LEHN RINEWALT (1876), b. Jan. 3, 1844; d. May 28, 1910; married ———, Marilla, daughter of William A. and Catharine (McCallon) Gilmore, b. May 2, 1856. Oil Operator at Oil City and Butler, Pa. Mt. Vernon, O.

Two children, viz: June, Lucretia.

VIII—1925—JUNE RINEWALT (1913), b. June 3, 1880; married ———, Berne, son of ——— and ——— Burkehalter, b. ———. Pittsburgh, Pa.

VIII—1926—LUCRETIA RINEWALT (1913), b. March 1, 1887; d. July 1, 1910; married ——— Lynn, son of ——— and ——— Van Orsdale, b. ———. Erie, Pa.

VII—1914—ADAM LORENZO RINEWALT (1876), b. May 4, 1849; d. Oct. 2, 1902; married Sept. 18, 1878, Sarah Filena, daughter of Andrew F. and Fanny E. (Snyder) Bloker, b. Jan. 29, 1858. Pub. and Editor, the *Amherst Bee*. Williamsville, N. Y.

Three children, viz: Allen Baine, Adam, Lauren.

VIII—1927—ALLEN BAINE RINEWALT (1914), b. Oct. 21, 1879; married July 23, 1913, Echo Hart, daughter of Erastus Brookes and Ada (Sprauge) Preble, b. April 23, 1892. Salesman. 422 Fairview Ave., Bradentown, Fla.

Child, Sarah Elizabeth.

IX—1930—SARAH ELIZABETH RINEWALT (1914), b. Feb. 14, 1914.

VIII—1928—ADAM RINEWALT (1914), b. June 22, 1882; d. Sept. 7, 1882.

VIII—1929—LAUREN RINEWALT (1914), b. Sept. —, 1886; d. Feb. 15, 1888.

VI—1877—HANNAH RINEWALT (785), b. July —, 1805; d. — —, 1874; married Oct. 27, 1842, by Rev. I. N. Hobart, Zimmerman, son of John and Hannah (Hughes) Supplee, b. July —, 1805; d. — —, 1874. Wheel-wright and farmer. Baptist. East-town Twp., Chester Co., Pa.

Four children, viz: A. Rinewalt, Mary E., Hannah P., Price Z.

VII—1931—A. RINEWALT SUPPLEE (1921), b. East-town Twp., Chester Co., Pa., March 6, 1844; married Jan. 11, 1877, by Rev. D. J. R. Strayer, Anna E., daughter of James and Elizabeth (Gravelle) Patchell, b. July 18, 1854; d. Dec. 16, 1891. Blacksmith and farmer. Retired. Baptist. Berwyn, Pa.

Three children, viz: Mary E., Warren P., William R.

VIII—1935—MARY E. SUPPLEE (1931), b. Nov. 19, 1877; married June 23, 1897, by Rev. William Patton, Frederick M., son of James H. and Mary F. (Michaelbaugh) Platt, b. Nov. 19, 1875. Train despatcher and Tel. Operator. 5010 Florence Ave., Phila. She—Baptist, He—Prot. Episc.

Two children, viz: Rinewalt S., James H.

IX—1938—RINEWALT S. PLATT (1935), b. April 20, 1898.

IX—1939—JAMES H. PLATT (1935), b. April 30, 1900.

VIII—1936—WARREN P. SUPPLEE (1931), b. March 15, 1881; married Aug. 12, 1908, by Rev. John H. Trimbell, Christina daughter of Jacob and Christina (Lepert) Steinbrenner, b. Jan. 20, 1880. Electrical Engineer. Meth. Episc. 1127 Harrison St., Phila.

Child, Anna Christina.

IX—1940—ANNA CHRISTIANA SUPPLEE (1936), b. Aug. 15, 1909.

VIII—1937—WILLIAM R. SUPPLEE (1931), b. July 28, 1888; married Sept. 1, 1914, by Rev. Wm. McClelland, Gertrude M., daughter of John and Pauline (Brenner) Fink, b. Dec. 30, 1890. Electrical Engineer. Meth. Episc. 6204 Hazel Ave., Phila.

Child, Betty Naomi.

IX—1941—BETTY NAOMI SUPPLEE (1937), b. July 28, 1919.

VII—1931—MARY E. SUPPLEE (1877), b. June 9, 1846; d. April 22, 1917; married May 20, 1871, by Rev. J. B. Dales, Theodore, son of Eber and Margaret (White) Beaumont, b. Dec. 3, 1848; d. Jan. 11, 1894. Farmer. Baptist. Malvern, Pa.

Two children, viz: Margaret, Rinewalt S.

VIII—1942—MARGARET BEAUMONT (1932), b. Oct. 10, 1872; married June 12, 1895, by Rev. Thomas Aiken, Dr. Elbert W., son of Lorenzo H. and Susanna M. (Hollis) Lapp, b. Aug. 1, 1871.

Dr. Lapp grad. from the Dental School of the Univ. of Pa. in 1892, after practising several years he took up farming.

Mrs. Lapp received her education in the public schools of East-town Twp., afterwards attending the West Chester State Normal School and taught in a private school at Devon, Pa. (Brecht). Presbyterian. Box 157, West Chester, Pa.

Two children, viz: Dorothy, Margaret.

IX—1944—DOROTHY LAPP (1942), b. Sept. 20, 1900.

IX—1945—MARGARET LAPP (1942), b. Nov. 17, 1911.

VIII—1943—RINEWALT S. BEAUMONT (1932), b. Dec. 20, 1874; d. June 28, 1908; married June 1, 1904 by Rev. E. W. Burke, Edith, daughter of John F. and Emma (Nicholas) Worrilow, b. June 10, 1878. Manfr. Presbyterian. Berwyn, Pa.

Child, Jean Worrilow.

IX—1946—JEAN WORRILOW BEAUMONT (1943), b. Sept. 21, 1905.

VII—1933—HANNAH P. SUPPLEE (1877), b. July 2, 1853; d. Oct. 31, 1906. Unm.

VII—1934—PRICE Z. SUPPLEE (1877), b. Nov. 1, 1857; d. May 7, 1912; married ——— Estella, daughter of Benjamin and ——— (Hartman) Supplee, b. ———; d. ———.

He at one time conducted a Mission on the Welsh Mountain, Lancaster Co., Pa. Nursery man. Baptist, later Friend. Collindale, Pa.

Child, Norman.

VIII—1947—NORMAN SUPPLEE (1934), b. June 5, 1886; married Feb. 1, 1910, by Friend's ceremony, Martha Ann, daughter of Enoch and Judith (———) Babb, b. May 1, 1886; at Sedley, Va. Landscape Architect. Friend. East Landsdowne, Pa.

VI—1878—LYDIA RINEWALT (785), b. May 1, 1816; d. March 27, 1887; Married Nov. 15, 1842, Rev. Henry M., son of ——— and ——— Essick, b. April 1, 1819; d. March 20, 1859.

From the minutes of the 39th Session of the Northumberland Baptist Association, held with the Moreland Church, Lycoming, Co., Pa., Aug. 19-20, 1859.

"We have reason to bless the Lord of the harvest that only one preacher of the Gospel—Henry Essick—has been called to cease from his labors and render his account. Br. Essick was born in Chester Co., and at the age of fourteen was converted. He was baptized by Thomas C. Teasdale and became a member of the Windsor Baptist Church in his native county. He was licensed by that church as a preacher of the Gospel at the age of twenty and after several years spent in study at Germantown and Madison University, he was ordained in the summer of 1842 as pastor of the Baptist Church at Newtown. Having spent about 2½ years with that church he became pastor of the Dover church near York, then of a small church in Lancaster city; then of Colerain church in Lancaster Co., and lastly of the Derry, Moreland and Madison churches in this Association. He spent about ten years in the active duties of the ministry, when he was laid aside from his loved work by a painful disease. In 3½ years he ceased to suffer and entered into rest on March 9, 1859. He possessed correct and exalted views of the divine administration; was a good preacher and a faithful pastor. He was buried close by the place he last preached Jesus."

Five children, viz: Eliza E., Aaron H., Louise, James A., Dr. Howard Malcolm.

VII—1951—ELIZA E. ESSICK (1878), b. Nov. 21, 1843; d. May 29, 1847.

VII—1952—AARON H. ESSICK (1878), b. Dec. 8, 1845; d. Jan. 20, 1846.

VII—1953—LOUISE ESSICK (1878), b. Nov. 27, 1849; d. April 16, 1920; married Dec. 31, 1875, Hon. Clinton R., son of Samuel K. and Ellen (Campbell) Savidge, b. Jan. 19, 1851.

Hon. C. R. Savidge was educated in the public schools; taught, 1865-69; entered Princeton College 1870; grad. A. B. 1874; read law with Hon. S. P. Wolverton of Sunbury; admitted to the Bar, 1877; elected District Attorney 1880-1883; Judge, Northumberland Co., 1891; re-elected 1901. Brecht.

Louise Essick Savidge, wife of former Judge, Clinton R. Savidge, died April 16, 1920, at Sunbury, Pa., of pneumonia. She was born in Lancaster Co., Pa., Nov. 27, 1849. She was a woman of brilliant intellect and was one of the community's most accomplished women. She was president of Iris Club, and active worker in the Civic Club, Red Cross, First Baptist Church. She was beloved and esteemed by all who came within the circle of her acquaintance.—*Newspaper clipping.*

Seven children, viz: Henry W., Albert C., Mary R., Ralph W., Preston M., Louise, Lucile.

VIII—1956—HENRY W. SAVIDGE (1953), b. July 31, 1877; married 1st, Oct. 18, 1904, Eva, daughter of ——— and ——— (———) Fisher, b. ———; d. Feb. 3, 1906; married 2d, April 24, 1912, Eleanor, daughter of Philip and Kathryn (Rothfuss) Koch, b. May 28, 1887. Sterritt St., Crafton, Pittsburgh, Pa.

No children.

VIII—1957—ALBERT C. SAVIDGE (1953), b. April 9, 1880; married ———, Ruth, daughter of ——— and ——— (———) Gearhart, b.

VIII—1958—MARY R. SAVIDGE (1953), b. June 10, 1882; d. Jan. 8, 1883.

VIII—1959—RALPH W. SAVIDGE (1953), b. Dec. 16, 1884; married ———, Flora, daughter of ——— and ——— (———) Ochs, b. ———. Riddlesburg, Pa.

VIII—1960—PRESTON M. SAVIDGE (1953), b. July 5, 1887; married March 14, 1916, Mary C., daughter of Lemuel T. and Florence (Hertzler) Brenneman, b. Feb. 19, 1888. Florist. E. Lewisburg, Pa.

Two children, viz: Dorothy J., Robert B.

IX—1968—DOROTHY JEANNETTE SAVIDGE (1960), b. June 20, 1917.

IX—1969—ROBERT BRENNEMAN SAVIDGE (1960), b. June 22, 1919.

VIII—1961—LOUISE E. SAVIDGE (1953), b. March 14, 1889; married Oct. 29, 1913, Fulton L., son of Samuel W. and Elizabeth (Hawk) Dobson, b. Oct. 19, 1887. Master Mech. N. Y. Div., P. R. R. 104 Bryant St., Rahway, N. J.

Three children, viz: Lucile Ann, Elizabeth Louise, Barbara.

IX—1970—LUCILE ANNE DOBSON (1961), b. Sept. 6, 1914.

IX—1971—ELIZABETH LOUISE DOBSON (1961), b. Nov. 30, 1915.

IX—1972—BARBARA DOBSON (1961), b. Jan. 7, 1917.

VIII—1962—LUCILE SAVIDGE (1953), b. Dec. 27, 1890.

She grad. from Johns Hopkins Training School for Nurses, Balto., Md., 1917; joined the Army Nurse Corps and entered Camp Dix, N. J. Oct. 1918; sailed Dec. 1, 1918, for Europe with Base Hospital, No. 71; was with different Evacuating hospitals in France, first at Bordeaux, then Pau, Monport, Mesves; on May 20, 1919 was sent to Antwerp, Belgium, arriving at Camp Hospital, No. 122. Left Antwerp Aug. 3, 1919 for U. S. A. Relieved from active military duty Aug. 27, 1919.

VII—1954—JAMES A. ESSICK (1878), b. Sept. 5, 1852; d. Aug. 22, 1920; married March 10, 1880, Susan, daughter of Philip and Susan (Dewald) Fitchard, b. Sept. 7, 1852.

Mr. Essick was a member of the White Hall Baptist Church, White Hall, Pa.; served 29 years as Deacon and Trustee; 35 years as Church Clerk and more than 20 years as Superintendent of the Sunday School.—Brecht. Farmer. Baptist. Jerseytown, Pa. In 1921, Mrs. Essick at 210 Hawkins Ave., Braddock, Pa.

Three children, viz: Lydia R., Laura R., Frank C.

VIII—1973—LYDIA R. ESSICK (1954), b. Jan. —, 1883, d. Jan. —, 1883.

VIII—1974—LAURA R. ESSICK (1954), b. April 17, 1888; married Oct. 14, 1913, Dr. Robert N., son of James W. and Priscilla (Bryson) Lowrie, b. Nov. 10, 1888. Physician. Braddock, Pa.

Three children, viz: James Allison, Robert N. Jr., Betty Jane.

IX—1976—JAMES ALLISON LOWRIE (1974), b. July 31, 1914.

IX—1977—ROBERT N. LOWRIE, JR., (1974), b. April 24, 1917.

IX—1978—BETTY JANE LOWRIE (1974), b. Sept. 5, 1920.

VIII—1975—FRANK C. ESSICK (1954), b. Jan. 4, 1894; Unm. Braddock, Pa.

VII—1955—DR. HOWARD M. ESSICK (1878), b. May 11, 1855; d. Jan. 11, 1918; married Nov. 1, 1882, Clara, daughter of Jacob Fiester and Mary Emily (Nuce) Courson, b. Nov. 9, 1859. Physician. Essick Hgts., Lycoming Co., Pa. In 1921, Mrs. E. at 500 4th Ave., New Kensington, Pa.

Two children, viz: Mary Emily, Laura Louise.

VIII—1979—MARY EMILY ESSICK (1955), b. July 23, 1884; married Dec. 4, 1906, Harry Bushong, son of Chas. S. and Sarah (Bushong) Hahs, b. ———. Hotel Walton, Phila.—Brecht.

Child, Edith.

IX—1981—EDITH BUSHONG HAHS, (1979), b. Jan. 28, 1909.

VIII—1980—LAURA LOUISE ESSICK (1955), b. Dec. 25, 1885; married July 9, 1907, John Danskin, son of Chas. R., and Edith (Roscoe) Mattson, b. Dec. 14, 1882. (Brecht). Chemist & Engineer, Metallurgist, Asst. Supt. U. S. Aluminum Co. 500 4th Ave., New Kensington, Pa.

Three children, viz: Joseph Camp, James Ormstead, Mary Essick.

IX—1982—JOSEPH CAMP MATTSON (1980), b. April 14, 1908.

IX—1983—JAMES ORMSTEAD MATTSON (1980), b. Sept. 16, 1911.

IX—1984—MARY ESSICK MATTSON (1980), b. Feb. 2, 1914.

VI—1879—ELIZA RINEWALT (785), b. ———; d. Montour Co., Pa., Married ——— Dr. Jacob Reasor.

Three children, Laura, Hiram, Sarah.

VII—1985—LAURA REASOR (1879), b. ———; married ———, James Patton.

Dr. Robert Patton of Bloomsburg, Pa., is said to be a son. Letters unanswered.

VII—1986—HIRAM REASOR (1879), b. ———; d. ———; unmarried.

VII—1987—SARAH REASOR (1879), b. ———; married a Baptist minister in Ohio; left a widow and married again and in 1915 was said to be living in Pemberton, O., with a daughter. Not found.

V—786—RUDOLPH PRICE (9), b. March 13, 1791; d. aged 4 years, 8 months.

V—787—ELIZABETH PRICE (9), b. Dec. 27, 1793; aged 7 mo.

V—788—SARAH PRICE (9), b. Oct. 11, 1796; d. Oct. 11, 1885; married ———, Israel, son of Martin* and Barbara (Baugh) Urner, b. May 8, 1793; d. Dec. 31, 1860.

They acquired the farm in East Nantmeal, formerly the property of Rev. George Price (9) and lived there all their lives.

Six children, viz: Jonathan, Sarah, Mary, Lavinia, Hannah, Daniel.

SARAH (PRICE) URNER, NO. 788

VI—1991—JONATHAN URNER (788), b. Jan. 14, 1815; d. July 12, 1870; married ———, Mary, daughter of Joseph and Sarah (Harley) Reiff, b. June 21, 1816; d. March 27, 1872.

Seven children, viz: Sarah Amanda, John, Ann Lavinia, Israel, Melissa, Mary, Kate.

VII—1997—SARAH AMANDA URNER (1991), b. Nov. 26, 1841; married 1st, ———, Henry Ward, b. ———; d. ———; married 2d, ———, Jacob Yorrick. New Jersey.

Five children, viz: (1st mar.) Annie, Joseph, Henry, Sarah; (2d mar.) Alonzo Albertus.

VIII—2004—ANNIE WARD (1997), b. Jan. —, 1869; married ———, David Shingle.

---

* Martin Urner was a son of Jacob and Ann Urner and grandson of Ulrich Urner, who came from Alsace, France, to America about 1708, with his three sons, John, Jacob, and Rev. Martin; the latter founder of the Coventry church.

VIII—2005—JOSEPH WARD (1997), b. Nov. —, 1870.

VIII—2006—HENRY WARD (1997), b. May —, 1875.

VIII—2007—SARAH WARD (1997), b. Oct. —, 1881.

VIII—2008—ALONZO ALBERTUS YORRICK (1997).

VII—1998—JOHN URNER (1991), b. Dec. 6, 1843; d. April 6, 1854.

VII—1999—ANN LAVINIA URNER (1991), b. Nov. 14, 1845; married ———, Samuel, son of ——— and ——— (———) Scott. Philadelphia, Pa.

Child, Irvin.

VIII—2009—IRVIN SCOTT (1999), b. June —, 1872; d. June —, 1875.

VII—2000—ISRAEL URNER (1991), b. Jan. 6, 1848; d. Nov. 28, 1856.

VII—2001—JOSEPH REIFF URNER (1991), b. Feb. 18, 1850; married ———, Kate, daughter of George and Catharine (———) Stubblebine, b. Dec. 31, 1847; d. Sept. 7, 1910. Laborer. Pottstown, Pa.

Two children, viz: George S., Charles.

VIII—2010—GEORGE S. URNER (2001), b. Pottstown Landing, Jan. 11, 1877; married Sept. 30, 1902, by Samuel H. Ashbridge, Mayor of Philadelphia, Mary, daughter of John and Margaret (———) Kane, b. Nov. 22, 1878. In Mechanical Dept., Curtis Pub. Co. 1025 S. 54th St., Philadelphia. No children.

VIII—2011—CHARLES URNER (2001), b. Pottstown Landing, Sept. 23, 1881; married Oct. 31, 1907, by Rev. L. K. Evans, Naomi, daughter of Addison N. and Malinda (———) Moyer, b. Aug. 21, 1881. Locomotive Engineer. Methodist Episcopal. 2514 Tatnall St., Wilmington, Del.

Child, Paul L.

IX—2014—PAUL L. URNER (2011), b. Nov. 18, 1908; d. Nov. 10, 1910.

VII—2002—MELISSA URNER (1991), b. March 5, 1852; d. 1906; married ———, James D., son of ——— and ——— (———) Hipple, b. March 20, 1851.

Ten children, viz: William Webster, Irving James, Thomas, Charles Urner, Mary V., John Towers, Frederick, Ann Lavinia, Martha Stauffer, Edna Belle.

VIII—2012—WILLIAM WEBSTER HIPPLE (2002), b. Jan. 29, 1873; d. July 17, 1891.

VIII—2013—IRVING JAMES HIPPLE (2002), b. Sept. 21, 1874; married 1st, June 19, 1897, by Rev. James L. Davis, Lillie May, daughter of Samuel O. and Lizzie (Fawkes) Schurr, b. May 15, 1876; d. ———; married 2d, Oct. 19, 1902, by Rev. F. L. Keiter, Minnie, daughter of Eli and Elizabeth (Lambert) Moyer, b. Jan. 30, 1872. Painter. Lutheran. 466 Spruce St., Pottstown, Pa.

Two children (1st mar.), viz: Annie May, Emanuel S.

IX—2013a—ANNIE MAY HIPPLE (2013), b. July 14, 1897; married ———, George, son of ——— and ——— (———) Fritz. Farmer. Linfield, Pa. Three children.

IX—2013b—EMANUEL S. HIPPLE (2013), b. April 25, 1899; married ———, Edna, daughter of ——— and ——— (———) Kopenhaver. Moulder. Frick's Lock, Pa.

Child, Ruth.

X—2013b-1—RUTH HIPPLE (2013b).

VIII—2014—THOMAS HIPPLE (2002), b. March 31, 1876; d. ———.

VIII—2015—CHARLES URNER HIPPLE (2002), b. Oct. 26, 1877; d. 1903. Served in Co. A, 6th Regt., P. V. I., 1898.

VIII—2016—MARY V. HIPPLE (2002), b. July 19, 1882; d. Oct. 1, 1882.

VIII—2017—JOHN TOWERS HIPPLE (2002), b. Jan. 22, 1880; married July 24, 1902, by Rev. C. Edgar Adamson, Anna M., daughter of Duer and Eliza (Kennison) Nyman, b. Oct. 27, 1879.

Two children, viz: Ruth Kennison, Margaret Larue.

IX—2017a—RUTH KENNISON HIPPLE (2017), b. July 3, 1908.

IX—2017b—MARGARET LARUE HIPPLE (2017), b. April 19, 1918.

VIII—2018—FREDERICK HIPPLE (2002), b. Sept. 9, 1883.

VIII—2019—ANN LAVINIA HIPPLE (2002), b. June 14, 1885. Teacher, public schools, Pottstown, Pa.

VIII—2020—MARTHA STAUFFER HIPPLE (2002), b. Aug. 29, 1888; d. ———.

VIII—2020a—EDNA BELLE HIPPLE (2002), b. ———; married ———, John, son of ——— and ——— (———) Fadler. No children.

VII—2003—MARY KATE URNER (1991), b. Dec. 25, 1854; married March 11, 1874, by Rev. George Sorber, George S., son of George and ——— (———) Faust, b. Sept. 11, 1852. 932 Queen St., Pottstown, Pa.

Two children, viz: Harry, Cora.

VIII—2021—HARRY FAUST (2003), b. Pottstown Landing, Pa., Oct. 9, 1875; married June 17, 1899, by Rev. Winbigler, Bertha, daughter of Levi and Elizabeth (———) Milligan. He served in Co. A, 6th Pa. Infantry in Spanish-American War. Lumber inspector. 900 N. 6th St., Camden, N. J.

Two children, viz: Ralph, Mary.

IX—2021a—RALPH FAUST (2021), b. Nov. 6, 1901.

IX—2021b—MARY FAUST (2021), b. Nov. 20, 1911.

VIII—2022—CORA FAUST (2003), b. Jan. 28, 1878; married ———, William Watson, son of ——— and ——— (———) Wann. Teacher in early life; lumberman. Brooklyn, N. Y.

Two children, viz: George Harold, Earl.

IX—2022a—GEORGE HAROLD WANN (2022).

IX—2022b—EARL WANN (2022), b. ———; d. ———.

VI—1992—SARAH URNER (788), b. ———; d. ———; married ———, David, son of Rev. Jacob and Catharine (Stauffer) Harley, b. ———; d. ———. Sandoval, Ill.

At least four children, viz: Lucetta, Daniel, Adda, Joseph. (Possibly another who died young.)

VII—2023—LUCETTA HARLEY (1992), b. ———; d. ———; married 1st, ———, Colver, b. ———; d. ———; married 2d, ———, ——— Alcott.

Child (1st mar.), Frank.

VIII—2027—FRANK COLVER (2023), b. ———; married.

VII—2024—DANIEL HARLEY (1992), b. ———; d. Killed in a railroad accident.

VII—2025—ADDA HARLEY (1992), b. ———; married ———, ——— DuChoine.

VII—2026—JOSEPH HARLEY (1992), b. ———; d. young.

VI—1993—MARY URNER (788), b. ———; d. in infancy.

VI—1994—LAVINIA URNER (788), b. Nov. 3, 1822; d. May 3, 1874; married 1st, ———, Samuel H., son of Abraham and Mary (Hammer) Brower, b. June 3, 1818; d. Oct. 28, 1852;

married 2d, ———, William, son of ——— and ——— (———) Cornett, b. ———; d. ———. Phœnixville, Pa.

Child (1st mar.), Irvin J.

VII—2028—IRVIN J. BROWER (1994), b. July 5, 1846; d. April 18, 1907; married ———-, Elizabeth, daughter of ——— and ——— (———) Phillips.

Mr. Brower spent his boyhood and young manhood in Phœnixville, Pa. By profession he was a pharmacist; conducted that business in his native town, retiring later to a farm in East Nantmeal Township; later returned to Phœnixville where he became President of the Farmers & Mechanics National Bank. Member of F. & A. M. and I. O. O. F.

Two children, viz: Harry W., Frank C.

VIII—2029—HARRY W. BROWER (2028), b. ———; married ———, Mary, daughter of ——— and ——— (———) Anderson. Phœnixville, Pa.

VIII—2030—FRANK C. BROWER (2028), b. ———; married. Philadelphia, Pa.

VI—1995—HANNAH R. URNER (788), b. ———; d. Dec. 28, 1884; married March 13, 1850, by Rev. Isaac Price, Thomas B., son of Patrick and Margaret (Brown) Johnson, b. April 15, 1823; d. Feb. 1, 1898. Norristown, Pa.

Four children, viz: Emma S., Wellington, Urner D., Flora.

VII—2031—EMMA S. JOHNSON (1995), b. Nov. 26, 1851; d. Jan. 2, 1923; married Sept. 29, 1875, by Rev. Tortat, Abram S., son of Michael and Maria (Shellerton) Cavanagh, b. April 6, 1853. 4th Ave., Conshohocken, Pa.

Five children, viz: Joseph C., Florence M., Evelyn Young, Mary W., Joseph C. (2d).

VIII—2035—JOSEPH C. CAVANAGH (2031), b. Nov. 8, 1876; d. Jan. 2, 1880.

VIII—2036—FLORENCE M. CAVANAGH (2031), b. Sept. 7, 1878; married 1st, ———, Francis A., son of ——— and ——— (———) Smyth, b. ———; d. ———; married 2d, ———, William R., son of ——— and ——— (———) Moore. Conshohocken, Pa. No children.

VIII—2037—EVELYN YOUNG CAVANAGH (2031), b. Aug. 9, 1880; married ———, Charles L., son of ——— and ——— (———) Wells. Massachusetts. No children.

VIII—2038—MARY W. CAVANAGH (2031), b. July 26, 1886; d. May —, 1887.

VIII—2039—JOSEPH C. CAVANAGH (2d) (2031), b. Oct. 27, 1887; d. May 23, 1892.

VII—2032—WELLINGTON JOHNSON (1995), b. Oct. 9, 1853; d. Oct. 29, 1856.

VII—2033—URNER D. JOHNSON (1995), b. Aug. 23, 1858; d. Oct. 2, 1887; married ———, Mary Ann, daughter of ——— and ——— (———) Holland. Norristown, Pa.

Four children, viz: Thomas B., Margaret R., Florence, Urner.

VIII—2040—THOMAS B. JOHNSON (2033), b. Jan. 16, 1883; d. Dec. 31, 1883.

VIII—2041—MARGARET R. JOHNSON (2033), b. June 30, 1884.

VIII—2042—FLORENCE JOHNSON (2033).

VIII—2043—URNER JOHNSON (2033), b. ———; married ———, ——— Widemoyer.

VII—1996—DANIEL URNER (788), b. Feb. 9, 1829; d. Jan. 20, 1852.

IV—10—PHILIP PRICE (3), b. Feb. 6, 1755; d. young.

IV—11—HENRY PRICE (3), b. March 10, 1757; d. ———; married ———, Magdalena, daughter of Henry* and Catharine (Clemmer) Lederach, b. Aug. 9, 1760; d. Feb. 15, 1841.

In the settlement of the estate of Henry Lederach, Sr., as stated March 24, 1800, there is found the following:

	£	s	d		£	s	d
To Henry Price's share in advance	44	1	9	By household furniture etc. in advance	47	3	6
To balance on note to hand	8	10	7	By balance at last vendue	1	12	0
To dividend of 200 ..	21	9	5		48	16	4
				By balance paid him .	25	5	5
	74	1	9		74	1	9

Henry Price evidently lived in Bucks Co., Pa., for a time at least for the following deed was executed April 2, 1810:

---

* Henry Lederach, son of Andrew Lederach, Pioneer, a shoemaker by trade, who came to America at an early date and on Sept. 2, 1718, purchased of David Powell, a tract of land represented as 100 acres, being 160 perches long and 100 perches wide; a patent was granted to him July 23, 1735, after the tract had been resurveyed, when it was found to contain 132 acres and the usual allowance of six percent. for roads and highways. His name also appears in the tax list of 1734, rated for 150 acres, but in 1776, his son Henry is rated for 132 acres which was exactly right. Andrew Lederach died in 1759; beside his son Henry, he had two daughters, Magdalena who married John Steiner and Esther, wife of Jacob Overholtzer. Heckler.

"Henry Price and Magdalena, wife, to Benjamin Rosenberger, for a messuage and tract of 82 acres and 25 perches, including a water grist mill."

Will of Magdalena Price of Lower Salford, dated Jan. 7, 1834, proved Feb. 16, 1841; Will Book 8, page 119, Norristown, Pa.:

"Gives to son Jacob, $100; to daughter, Mary Slichter, $100; to grandson, Henry Reiff, $300, and household goods; residue to the heirs of deceased son William, heirs of daughter, Mary Slichter, and heirs of deceased daughter, Catharine Reiff; mentions a house and lot in Northern Liberties, Philadelphia. Jacob Prise of Upper Salford and grandson, Henry Reiff, Executors."

Seven children, viz: Daniel, Jacob, William, Joseph, George, Catharine, Maria.

V—2044—DANIEL PRICE (11), b. ———; probably died young.

V—2045—JACOB PRICE (11), b. ———; probably died young.

V—2046—WILLIAM PRICE (11), b. Aug. 30, 1795; d. July 25, 1869; married ———, Hannah, daughter of Valentine and Mary (———) Keeley, b. Nov. 15, 1796; d. March 8, 1871. Hotel-keeper, store-keeper and proprietor stage line. Montgomery Square, Montgomery Co., Pa.

"The first stage which ran up and down the turnpike through Harleysville was owned by William Price of Montgomery Square. It was a two-horse stage and commenced running Oct. 1, 1851, three years after the turnpike was completed. William Price operated the stage line until April 1, 1856."—*Heckler.*

Seven children, viz: James H., Ezra K., Manasseh, William, Sophia, Catharine, Mary.

VI—2051—JAMES H. PRICE (2046), b. Oct. 3, 1821; d. April 15, 1908; married Dec. 1, 1849, Magdalena G., daughter of Abraham* and Elizabeth (Gehman) Swartley, b. July 20, 1830; d. Aug. 9, 1909.

James H. Price was proprietor of the Harleysville Hotel from 1849 to 1863; bought a large farm near Harleysville where he farmed and followed the Philadelphia market; sold this farm in 1879 and the following year moved to Hamlin, Brown Co., Kan., where he was successful as a farmer and stock raiser. Mennonites.

Eight children, viz: Edwin S., Elizabeth S., Anna S., Mary S., Reinhart S., Lincoln S., Ellsworth S., Sallie S.

---

* Abraham Swartley was a son of John Schwardle, born at Eppingen, in Necker, grand-duchy of Baden, Germany. At the age of 18 emigrated to America in the ship "Minerva" from Rotterdam, arriving at Philadelphia, Sept. 30, 1772. He was a "Redemptioner," his passage having been paid by Rev. Henry Rosenberger, in whose service he continued for three years. Rev. A. J. Fretz.

VII—2058—EDWIN S. PRICE (2051), b. Jan. 31, 1851; d. Oct. 3, 1901; married June 4, 1881, Lizzie M., daughter of ——— and ——— (———) Nice, of Franconia, Pa., b. ———; d. Feb. 18, 1898. Farmer and stock raiser. Went to Kansas about 1877 and settled in Nemaha Co.

Child, Maggie N.

VIII—2066—MAGGIE N. PRICE (2058), b. Jan. 25, 1890. Attended public schools and took a course in Home Economics in Kansas State Agricultural College; also a medical course in Wichita, Kansas.

VII—2059—ELIZABETH S. PRICE (2051), b. Dec. 2, 1852; married Dec. 28, 1876, Josiah R., son of John H.* and Elizabeth (Rosenberger) Anders, b. Sept. 24, 1854; d. ———. Farmer and cattle raiser. In 1878 settled at Hamlin, Kansas. In 1892, went to Arizona, later to California, then to Pawnee City, Neb., and later to Denver, Col.

Four children, viz: Esther Lillie, Elmer Price, Martha Price, Geneva Clara.

VIII—2067—ESTHER LILLIE ANDERS (2059), b. Brown Co., Kan., Nov. 11, 1879; married June 29, 1899, W. L., son of ——— and ——— (———) Merrifield, b. Feb. 11, 1878. Barber. 530 Washington St., Denver, Col.

Child, Pauline Eveline.

IX—2071—PAULINE EVALINE MERRIFIELD (2067), b. Jan. 30, 1900.

VIII—2068—ELMER PRICE ANDERS (2059), b. Brown Co., Kan., May 24, 1881; married July 5, 1900, Ollie B., daughter of ——— and ——— (———) Merrifield, b. Aug. 18, 1882. Barber. 443 W. Maxwell Ave., Spokane, Wash.

Two children, viz: Josiah Raymond, Lavora Alfreda.

IX—2072—JOSIAH RAYMOND ANDERS (2068), b. Nov. 18, 1901.

IX—2073—LAVORA ALFREDA ANDERS (2068), b. Dec. 4, 1903.

VIII—2069—MARTHA PRICE ANDERS (2059), b. Dec. 17, 1886; married May 19, 1910, Irving D., son of William and Hannah (Nelson) Billings, b. Sept. 25, 1888. Printer. 941 Morris Ave., Topeka, Kansas. No children.

---

* John H. Anders, son of Frederick and Catharine (Heebner) Anders; grandson of John and Regina (Meschter) Anders; great-grandson of George and Barbara (Diehl) Anders; great-great-grandson of Baltzer and Anna (Hoffrichter) Anders; great-great-great-grandson of George and Anna (Reinwald) Anders. BRECHT.

VIII—2070—GENEVA CLARA ANDERS (2059), b. Oct. 18, 1890. Hair dresser. 1929 13th St., Boulder Col.

VII—2060—ANNA S. PRICE (2051), b. Montgomery Co., Pa., Sept. 1, 1854; d. March 17, 1919; married Dec. 11, 1875, Franklin O., son of Amos W. and Anna E. (Oberholtzer) Barndt, b. July 10, 1853. In June, 1882, they settled in Nemaha Co., Kan., where he followed farming and stock raising until 1913, when he retired. Lutheran. Sabetha, Kansas.

Nine children, viz: Robert P., Harvey P., Lewis R., John E., Frank R., Mary Alice, Annie P., Laura P., Frederick.

VIII—2074—ROBERT P. BARNDT (2060), b. Dec. 17, 1876; Unm. Farmer. Sabetha, Kansas.

VIII—2075—HARVEY P. BARNDT (2060), b. March 12, 1880; Unm. Mining Engineer. Rollinsville, Col.

VIII—2076—LEWIS R. BARNDT (2060), b. Oct. 14, 1882; Unm. Journalist. Sabetha, Kan.

VIII—2077—JOHN E. BARNDT (2060), b. March 9, 1886; married Sept. 20, 1913, Emma, daughter of ——— and ——— (———) Cachman. Farmer. Christian. Sabetha, Kan. No children.

VIII—2078—FRANK R. BARNDT (2060), b. Oct. 21, 1888; married April 28, 1914, Pauline, daughter of ——— and ——— (———) Weis. Farmer. Sabetha, Kan.

Child, Francis.

IX—2083—FRANCIS BARNDT (2078), b. April 30, 1916.

VIII—2079—MARY ALICE BARNDT (2060), b. Nov. 28, 1890; Unm. Clerk. Baptist. Sabetha, Kan.

VIII—2080—ANNIE P. BARNDT (2060), b. March 7, 1893; married ———, Robert, son of ——— and ——— (———) Steibler. She was a teacher before marriage. Mr. Steibler, a banker; served in World War. Oneida, Kan.

Two children, viz: Alice Maxine, Roberta Ann.

IX—2084—ALICE MAXINE STEIBLER (2080), b. March 8, 1920.

IX—2084a—ROBERTA ANN STEIBLER (2080), b. Sept. 13, 1923.

VIII—2081—LAURA P. BARNDT (2060), b. Nov. 25, 1895; Unm. School teacher. Baptist. Sabetha, Kan.

VIII—2082—FREDERICK BARNDT (2060), b. May 29, 1897; Unm. Accountant. Served in World War. Kansas City, Mo.

VII—2061—MARY S. PRICE (2051), b. L. Salford Township, Montgomery Co., Pa., Aug. 21, 1856; married June 29, 1882, Henry M., son of William P. and ——— (———) Benner, b. Dec. 19, 1847; d. Sept. 17, 1888. Manhatton, Kan.

Three children, viz: Emma P., Ella M., James W.

VIII—2085—EMMA P. BENNER (2061), b. Hamlin, Kan., Nov. 3, 1882; married Dec. 24, 1901, Howard N., son of ——— and ——— (———) Stapleton, b. Yonkers, N. Y., March 19, 1907. Farmer and stock raiser. Jewell, Kan.

Three children, viz: Herbert Norman, Ralph Warren, Marshall Clare.

IX—2088—HERBERT NORMAN STAPLETON (2085), b. July 21, 1907.

IX—2089—RALPH WARREN STAPLETON (2085), b. Nov. 18, 1910.

IX—2090—MARSHALL CLAIRE STAPLETON (2085), b. Nov. 12, 1914.

VIII—2086—ELLA M. BENNER (2061), b. near Hamlin, Kan., 1884; married Sept. 2, 1908, Dr. William Ray, son of ——— and ——— (———) Dillingham, b. Hiawatha, Kan., 1883. Physician. Baptist. Halstead, Kan.

Three children, viz: Helen Frances, Arthur Benner, William Roy.

IX—2091—HELEN FRANCES DILLINGHAM (2086), b. July 22, 1911.

IX—2092—ARTHUR BENNER DILLINGHAM (2086), b. March 24, 1913.

IX—2093—WILLIAM ROY DILLINGHAM (2086), b. July 17, 1915.

VIII—2087—JAMES W. BENNER (2061), b. Hamlin, Kan., June 24, 1887; married Sept. 11, 1912, Denell G., daughter of ——— and ——— (———) Lyon. Instructor, Veterinary Department, Cornell University, Ithaca, N. Y.

Child, David L.

IX—2094—DAVID LYON BENNER (2089), b. Aug. 19, 1913.

VII—2062—REINHART S. PRICE (2051), b. near Harleysville, Pa., Dec. 15, 1859; married 1885, Eva, daughter of ——— and ——— (———) Metz. Farmer and stock raiser; in 1915 had retired. Lawrence, Kan. No children.

VII—2063—LINCOLN S. PRICE (2051), b. June 7, 1863; married June 17, 1886, Eva J., daughter of ——— and ——— (———) Myers. Farmer and stock-raiser until 1905, when he is said to have removed from Kansas to Los Angeles, Cal., where he followed plumbing and gas fitting. Letters returned, unclaimed.

VII—2064—ELLSWORTH S. PRICE (2051), b. Aug. 11, 1864; married Feb. 28, 1891, Bettie M., daughter of ——— and ——— (———) McGee, b. Dec. 23, 1866. Farmer and stock-raiser. Settled, 1906, at Butler, Oklahoma.

Three children, viz: Grant, Fred, Laura Dale.

VIII—2094—GRANT PRICE (2064), b. Aug. 30, 1892. Was in U. S. Service during World War—about 3 months. Grainola, Oklahoma.

VIII—2095—FRED PRICE (2064), b. June 19, 1894. Hammond, Indiana.

VIII—2096—LAURA DALE PRICE (2064), b. Aug. 5, 1899; married ———, Marvin Larren.

VII—2065—SALLIE S. PRICE (2051), b. Harleysville, Pa., Sept. 11, 1868; married May 22, 1901, Horace, son of ——— and ——— (———) Tripp, b. Fontanelle, Neb., Feb. 14, 1873. Mr. Tripp finished a college course; held State teacher's certificate for 10 years; holds a life certificate in Kansas, Missouri, and Oklahoma. Farmer. Arapaho, Oklahoma.

Two children, viz: Sarah Muriel, Harley Price.

VIII—2097—SARAH MURIEL TRIPP (2065), b. Feb. 23, 1902.

VIII—2098—HARLEY PRICE TRIPP (2065), b. Aug. 9, 1903.

VI—2052—EZRA K. PRICE (2046), b. ———; married ———, Elmira Collum, who died July 27, 1894, in her 79th year. In early life drove a stage coach. Moved from Montgomery Square to Philadelphia. Had several children. Nothing further ascertained.

VI—2053—MANASSEH PRICE (2046), b. ———. Nothing further ascertained.

VI—2055—WILLIAM PRICE (2046), b. ———; married ———, Agnes ———. Moved from Montgomery Square to Philadelphia. Nothing further ascertained.

VI—2055—SOPHIA PRICE (2046), b. ———; married ———, William Van Sant. Montgomeryville, Pa.

Child, Helen.

VII—2101—HELEN VAN SANT (2055), b. ———; married ———, George Craft. Nothing further ascertained.

VI—2056—CATHARINE PRICE (2046), b. ———; married ———, ——— Myers. Philadelphia. Nothing further ascertained.

VI—2057—MARY PRICE (2046), b. ———; married ———, ——— Myers. Philadelphia. Nothing further ascertained.

V—2047—JOSEPH PRICE (11), b. ———. Nothing further ascertained.

V—2048—GEORGE PRICE (11), b. ———. Nothing further ascertained.

V—2049—CATHARINE PRICE (11), b. Sept. 13, 1789; d. Nov. 1, 1820; married May 30, 1808, John F., son of Rev. John* and Barbara (Funk) Reiff, b. April 6, 1785; d. Sept. 5, 1833. (John F. Reiff married second, a daughter of Gabriel Swartzlander and widow of John Stem.) Miller. Brethren.

Five children, viz: Elizabeth, Henry P., Mary P., Lydia, Elizabeth P.

VI—2102—ELIZABETH REIFF (2049), b. Nov. 9, 1809; d. Feb. 12, 1810.

VI—2103—HENRY P. REIFF (2049), b. Sept. 25, 1811; d. Nov. 25, 1892; married March 2, 1834, Maria, daughter of ——— and ——— Benner, b. Aug. 20, 1814; d. Aug. 17, 1894. Miller. Creamery, Pa.

Nine children, viz: Sarah Ann, Emeline, Deborah, Charles, Cornelius, Stillborn twins, Maria, Lucinda B.

VII—2107—SARAH ANN REIFF (2103), b. April 3, 1835; married ———, John C., son of ——— and ——— (———) Hunsicker. Farmer. Lutheran. Lederachville, Pa.

Ten children, viz: Henry R., Emma, Mary, Charles R., Sallie, Abraham R., Lucinda, John R., Ida, Alvin R.

VIII—2116—HENRY R. HUNSICKER (2107), b. July 12, 1859; married Dec. 7, 1889, Lizzie, daughter of Jacob G. and Sarah (Gottshall) Geisinger, b. Sept. 24, 1869; d. Jan. 15, 1918. Lederachville, Pa.

Seven children, viz: Jacob, John Wilbert, Henry Wilson, Preston, Abner, Albert, Alice.

IX—2116a—JACOB HUNSICKER (2116), b. Oct. 2, 1890; d. Jan. 15, 1891.

---

* Rev. John Reiff was a son of Jacob and Anna (———) Reiff and grandson of John George Reiff.

IX—2116b—JOHN WILBERT HUNSICKER (2116), b. June 1, 1893; married Sept. 20, 1916, Mary Elizabeth, daughter of Jacob Nathan and Lydia (Rahn) Grubb, b. March 2, 1896. Linfield, Pa.

Two children, viz: Beatrice Virginia, Marjorie Viola.

X—2116b-1—BEATRICE VIRGINIA HUNSICKER (2116b), b. Aug. 31, 1917.

X—2116b-2—MARJORIE VIOLA HUNSICKER (2116b), b. Aug. 31, 1917.

IX—2116c—HENRY WILSON HUNSICKER (2116), b. Aug. 22, 1895.

IX—2116d—PRESTON HUNSICKER (2116), b. Oct. 11, 1898.

IX—2116e—ABNER HUNSICKER (2116), b. March 25, 1909.

IX—2116f—ALBERT HUNSICKER (2116), b. April 5, 1910; d. March 2, 1912.

IX—2116g—ALICE HUNSICKER (2116), b. Dec. 27, 1911.

VIII—2117—EMMA HUNSICKER (2107), b. ———; married ———, Henry F., son of ——— and ——— (———) Alderfer. Lederachville, Pa.

VIII—2118—MARY HUNSICKER (2107).

VIII—2119—CHARLES R. HUNSICKER (2107).

VIII—2120—SALLIE HUNSICKER (2107).

VIII—2121—ABRAHAM R. HUNSICKER (2107).

VIII—2122—LUCINDA HUNSICKER (2107).

VIII—2123—JOHN R. HUNSICKER (2107).

VIII—2124—IDA HUNSICKER (2107).

VIII—2125—ALVIN R. HUNSICKER (2107).

VII—2108—EMELINE REIFF (2103), b. Sept. 25, 1836; d. Jan. 18, 1904; married ———, Henry O., son of Rev. John* and Elizabeth† (Oberholtzer) Bergey, b. March 16, 1820; d. Oct. 15, 1900. Farmer and merchant. Mennonites. Perkiomenville, Pa.

Twelve children, viz: John C., Emma R., William R., Henry R., Edwin R., A. Lincoln, Maria L., Garrett H., Cornelius U., Hannah R., Helena R., Sarah R.

VIII—2126—JOHN C. BERGEY (2108), b. Oct. 24, 1856; married ———, Julia St. C., daughter of ——— and ———

* Rev. John Bergey was a son of Christian and Mary Bergey and grandson of John Ulrich Bergey, Pioneer.

† Elizabeth Oberholtzer was a daughter of Henry and Hannah (Detwiler) Oberholtzer.

(———) Jacoby, b. July 31, 1861. Bookkeeper. Lutheran. Ambler, Pa.

Three children, viz: William Henry, Edna Jacoby, John St. Clair.

IX—2138—WILLIAM HENRY BERGEY (2126), b. Jan. 21, 1892.

IX—2139—EDNA JACOBY BERGEY (2126), b. May 25, 1893.

IX—2140—JOHN ST. CLAIR BERGEY (2126), b. Oct. 31, 1898.

VIII—2127—EMMA R. BERGEY (2108), b. ———; married March 3, 1877, Frank R., son of Abraham and Mary (Roth) Rosenberger, b. March 30, 1852. Mennonite. Milford Square, Pa.

Three children, viz: Reno B., James A. Garfield, John B.

IX—2141—RENO B. ROSENBERGER (2127), b. April 22, 1878.

IX—2142—JAMES A. GARFIELD ROSENBERGER (2127), b. July 16, 1881.

IX—2143—JOHN B. ROSENBERGER (2127), b. June 23, 1883.

VIII—2128—WILLIAM R. BERGEY (2108), b. ———; d. 1863.

VIII—2129—HENRY R. BERGEY (2108), b. 1859; married ———, Lizzie, daughter of ——— and ——— (———) Pennypacker, b. 1855. R. D. 2, Souderton, Pa.

Three children, viz: Noah P., Carrie P., Henry P.

IX—2144—NOAH P. BERGEY (2129), b. May 20, 1883; married ———, Alice R. Barndt, b. Aug. 14, 1882. Farmer. Bergey, Pa.

Seven children, viz: Agnes B., Carrie B., Darwin B., Cathryn B., Walter B., Edna B., Lena B.

X—2144a—AGNES B. BERGEY (2144), b. March 6, 1904.

X—2144b—CARRIE B. BERGEY (2144), b. Oct. 29, 1907.

X—2144c—DARWIN B. BERGEY (2144), b. Aug. 28, 1909.

X—2144d—CATHRYN B. BERGEY (2144), b. Oct. 9, 1913.

X—2144e—WALTER B. BERGEY (2144), b. Dec. 11, 1915.

X—2144f—EDNA B. BERGEY (2144), b. June 26, 1918.

X—2144g—LENA B. BERGEY (2144), b. Oct. 13, 1922.

---

* Abraham Rosenberger, son of John and Catharine (Keiper) Rosenberger; grandson of John and great-grandson of Henry Rosenberger.

IX—2145—CARRIE P. BERGEY (2129), b. 1888; married ———, Raymond Kulp. Pennsburg, Pa.

IX—2146—HENRY P. BERGEY (2129), b. Jan. 15, 1889; married ———, Edna R. Waidner, b. Sept. 30, 1892. Telegraph operator and towerman. Hellertown, Pa.

Child, Catharine I.

X—2146a—CATHARINE I. BERGEY (2146), b. Nov. 16, 1921.

VIII—2130—EDWIN B. BERGEY (2108), b. July 6, 1890; d. Jan. 1, 1894; married Nov. 22, 1890, Mary L., daughter of ——— and ——— (———) Ruth, b. Oct. 19, 1870.

Two children, viz: Edwin A., Henry R.

IX—2130a—EDWIN A. BERGEY (2130), b. Oct. 28, 1892; d. Nov. 2, 1892.

IX—2130b—HENRY R. BERGEY (2130), b. July 4, 1894; d. Sept. 8, 1894.

VIII—2131—A. LINCOLN BERGEY (2108), b. ———; married ———, Annie, daughter of ——— and ——— (———) Slotterer. Perkiomenville, Pa.

VIII—2132—MARIA L. BERGEY (2108), b. Sept. 23, 1874; married ———, Frank D., son of ——— and ——— (———) Arnold. Telford, Pa.

Four children, viz: Frank B., Sarah Marie, Lena B., Allen M.

IX—2147—FRANK B. ARNOLD (2132), b. Dec. 31, 1903.

IX—2148—SARAH MARIE ARNOLD (2132), b. Jan. 20, 1900; married June 21, 1924, Chas. Russell Witmer. Sellersville, Pa.

IX—2149—LENA B. ARNOLD (2132), b. July 17, 1901.

IX—2150—ALLEN M. ARNOLD (2132), b. July 28, 1912.

VIII—2133—GARRETT H. BERGEY (2108).

VIII—2134—CORNELIUS O. BERGEY (2108), b. ———; d. Jan. —, 1912; married ———, Emma, daughter of ——— and ——— (———) Rudy. Hotel Propr. Red Hill, Pa. No children.

VIII—2135—HANNAH R. BERGEY (2108), b. Aug. 3, 1867; d. Aug. 15, 1897; married ———, Charles, son of ——— and ——— (———) Spiess, b. Sept. 8, 1863. Blacksmith. Lederachville, Pa.

Four children, viz: Mabel, Perry, Edna, Edgar.

IX—2151—MABEL SPIESS (2135), b. March 24, 1894; d. Sept. 9, 1894.

IX—2152—PERRY SPIESS (2135), b. April 26, 1895; d. July —, 1895.

IX—2153—EDNA B. SPIESS (2135), b. Jan. 6, 1887; married ———, Joseph W. Achey, b. Sept. 10, 1883. Miller. 43 8th St., Quakertown, Pa.

Child, Emily Louise.

X—2153a—EMILY LOUISE ACHEY (2135), b. Dec. 14, 1914.

IX—2154—EDGAR SPIESS (2135), b. Jan. 6, 1897; d. ———.

VIII—2136—HELENA R. BERGEY (2108), b. April 19, 1876; married ———, Allen, son of ——— and ——— (———) Stauffer, b. April 3, 1876. Merchant. Palm, Pa. No children.

VIII—2137—SARAH R. BERGEY (2108).

VII—2109—DEBORAH REIFF (2103), b. Sept. 28, 1838.

VII—2110—CHARLES REIFF (2103), b. Sept. 7, 1840; d. July 12, 1841.

VII—2111—CORNELIUS REIFF (2103), b. Jan. 29, 1843; d. Feb. 6, 1843.

VII—2112 & 2113—STILL-BORN TWINS (2103), b. Dec. 16, 1843.

VII—2114—MARIA REIFF (2103), b. Aug. 30, 1847; married Dec. 26, 1868, Garrett T., son of Christian and Sarah (Tyson) Hunsicker, b. Aug. 10, 1844; d. Feb. 14, 1895. Farmer. Creamery, Pa.

Five children, viz: Christian R., Henry R., Sarah R., Maria, Annie.

VII—2155—CHRISTIAN R. HUNSICKER (2114), b. Oct. 13, 1869; d. Dec. 25, 1890; married ———, Laura, daughter of ——— and ——— (———) Bean, b. ———. Merchant. Mennonite. Creamery, Pa.

Six children, viz: John Russell, Perry B., Maria, Laura, Marion, Christian.

IX—2160—JOHN RUSSELL HUNSICKER (2155), b. May 25, 1894; d. ———, a. 11 yrs.

IX—2161—PERRY BEAN HUNSICKER (2155), b. Dec. 12, 1895; d. Nov. 26, 1924; married Sept. 16, 1919, Amelia, daughter of Benj. H. and Eleanor (Walt) Daub. b. ———. Merchant. Mennonite. Graterford, Pa.

After graduating from the public schools of Skippack Twp., and taking a business course at Pierce School, Phila., he entered

his father's store at Creamery where he received practical training as a merchant. For the past five years he successfully managed his father's store at Graterford and was held in high esteem by his many patrons.

He was president of the Collegeville Building and Loan Assn., since its organization last Spring and has served as president of the Perkiomen Valley Baseball League several years ago. He was a member of Warren Lodge, No. 310, F. and A. M., and several other fraternal organizations. From Montg. Transcript, Nov. 27, 1924.

IX—2162—MARIA HUNSICKER (2155), b. June 13, 1897; d. ———; a. 2 y. 5 mo.

IX—2162a—LAURA HUNSICKER (2155), b. ———; d. ———; a. 2 mo.

IX—2162b—MARION HUNSICKER (2155).

IX—2163c—CHRISTIAN HUNSICKER (2155).

VIII—2156—HENRY R. HUNSICKER (2114), b. June 1, 1873.

VIII—2157—SARAH R. HUNSICKER (2114), b. Feb. 27, 1878.

VIII—2158—MARIA HUNSICKER (2114), b. March 24, 1889.

VIII—2159—ANNIE HUNSICKER (2114).

VII—2115—LUCINDA B. REIFF (2103), b. May 7, 1854; married ———, William H., son of ——— and ——— (———) Bechtel.

VI—2104—MARY P. REIFF (2049), b. Sept. 23, 1814; married ———, John Z., son of ——— and ——— (———) Tyson, b. ———; d. ———.

Five children, viz: Enos R., Henry R., Elizabeth R., Mary, Sarah.

VII—2163—ENOS R. TYSON (2104), b. Nov. 6, 1833; d. Oct. 24, 1852.

VII—2164—HENRY R. TYSON (2104), b. ———; married ———, Lydia, daughter of ——— and ——— (———) Heister.

VII—2165—ELIZABETH R. TYSON (2104), b. July 6, 1837; d. May 4, 1881; married Sept. 18, 1858, Philip M., son of Henry C. and Lydia (Markley) Hunsicker, b. Franconia Twp., Nov. 18, 1836; d. Feb. 25, 1922. Merchant at Rahn Sta. until 1884. Reformed. Phila., Pa.

(Mr. Hunsicker married 2d, Mrs. Ella C. Kulp, daughter of

John Custer, had one child, Eleanor, married to Raymond Ward.)

Six children, viz: Melvin T., Henry T., Clayton H., Norwood Penrose, Elmer Ellsworth, Addie T.

VIII—2168—MELVIN T. HUNSICKER (2165), b. Sept. 26, 1859; married Dec. 31, 1881, Ellen D., daughter of Abraham D. and Mary (Detwiler) Hunsicker, b. May 22, 1862. Merchant & Postmaster. Reformed. Ironbridge, Pa. Later 7734 Muskegon Ave., S. Chicago, Ill. Letters unanswered.

Three children, viz: Carl H., May, Florence.

IX—2174—CARL H. HUNSICKER (2168), b. Dec. 22, 1882.

IX—2175—MAY HUNSICKER (2168), b. May 1, 1886.

IX—2176—FLORENCE HUNSICKER (2168), b. March 3, 1891.

VIII—2169—HENRY T. HUNSICKER (2104), b. March 24, 1861; d. married Sept. 15, 1883, Emma C., daughter of John S. and Louisa (Cole) Hunsicker, b. Dec. 18, 1863. Merchant Recorder of Deeds. Ironbridge, Pa.

Four children, viz: Leroy, Stanley, Sadie, Elsie.

IX—2177—LEROY HUNSICKER (2169).

IX—2178—STANLEY HUNSICKER (2169).

IX—2179—SADIE HUNSICKER (2169).

IX—2180—ELSIE HUNSICKER (2169).

VIII—2170—CLAYTON H. HUNSICKER (2165), b. — —, 1863; d. ———.

VIII—2171—NORWOOD PENROSE HUNSICKER (2165), b. — —, 1869; d. ———.

VIII—2172—ELMER ELLSWORTH HUNSICKER (2165), b. ———, 1873. 7734 Muskegon Ave., Chicago, Ill.

VIII—2173—ADDIE T. HUNSICKER (2165), b. ———, 1875.

VII—2166—MARY TYSON (2104), b. Dec. 2, 1841; married ———, Jonas M., son of ——— and ——— Hallman.

VI—2105—LYDIA REIFF (2049), b. Oct. 21, 1816; d. ———; married ———, William, son of ——— and ——— Bishop, b. ———. Mt. Airy, Phila., Pa.

Three children, viz: Sarah, William, Mary.

VII—2181—SARAH BISHOP (2105), b. ———; married ———, Joseph, son of ——— and ——— Knight.

Two children, viz: Maggie, William.

VIII—2184—MAGGIE KNIGHT (2181).

VIII—2185—WILLIAM KNIGHT (2181).

VII—2182—WILLIAM BISHOP (2105), b.———; married.

VII—2183—MARY BISHOP (2105), b. ———; married.

VI—2106—ELIZABETH P. REIFF (2049), b. Feb. 23, 1819; d. April 16, 1880; married ———, Isaac, son of ——— and ——— Ritter, b. ———; d. Feb. 22, 1856, a. 44. Farmer.

Three children, viz: Andora, Mary, Andrew Jackson.

VII—2186—ANDORA RITTER (2106), b. ———; d. ———; married ———, Lewis, son of Garrett K.* and Esther (Grater) Stauffer, b. ———; d. ———.

Lewis Stauffer was a hotel-keeper in Skippack and later in Bethlehem, Pa., where he died.

Four children, viz: Esther Elizabeth, Anna, Mary, Maggie.

VIII—2189—ESTHER ELIZABETH STAUFFER (2186), b. ———; married ———, William H., son of ——— and ——— Thomas, b. ———. Railroad Conductor.

VIII—2190—ANNA STAUFFER (2186).

VIII—2191—MARY STAUFFER (2186), b. Oct. 7, 1869; d. Feb. 7, 1872.

VIII—2192—MAGGIE STAUFFER (2186), b. Feb. 4, 1872; d. May 4, 1875.

VII—2187—MARY RITTER (2106), b. ———; married ———, Joseph C., son of Henry† and Susan (Cassel) Stover, b. May 22, 1839. Lansdale, Pa. No children.

VII—2188—ANDREW JACKSON RITTER (2106), b. June 2, 1852; d. Aug. 25, 1885.

V—2050—MARIA PRICE (11), b. ———; d. Aug. —, 1869; married March 18, 1810, by Rev. Jacob Senn, Isaac, son of An-

---

* Garrett K. Stauffer was a son of Dillman and Susanna (Schaum) Stauffer; grandson of Garret and Margaret (Kolb) Stauffer; great-grandson of John Ulrich and Catharine (Clemens) Stauffer; great-great-grandson of Christian and Elizabeth Stauffer and great-great-great-grandson of Christian and Elizabeth (Meyer) Stauffer.

† Henry Stover or Stauffer was a son of Jacob and Elizabeth (Cassel) Stauffer; grandson of Henry and Alice (Godshall) Stauffer; great-grand son of Christian and Elizabeth Stauffer and great-great-grandson of Christian and Elizabeth (Meyer) Stauffer. Susan (Cassel) Stauffer was a daughter of John Cassel. Susan (Cassel) Stover was a daughter of Yellis and granddaughter of Hupert Cassel.

drew and ——— Schlichter, b. ———; d. — —, 1851. Bucks Co., Pa.

Six children, viz: Silas P., Katharine P., Elizabeth P., Magdalena P., Andrew P., Mary P.

VI—2193—SILAS P. SCHLICHTER (2050), b. — —, 1812; d. — —, 1869; married ———, Sarah, daughter of ——— and ——— Yost, b. ———; d. ———.

Five children, viz: Isaac, Ephraim, Lafayette, Sarah, Mary.

VII—2199—ISAAC SCHLICTER (2193), b. ———; d. ———, during the Civil War, while in U. S. Army; buried Washington, D. C.

VII—2200—EPHRAIM SCHLICHTER (2193).

VII—2201—LAFAYETTE SCHLICHTER (2193).

VII—2202—SARAH SCHLICHTER (2193).

VII—2203—MARY SCHLICHTER (2193).

VI—2194—KATHARINE P. SCHLICHTER (2050), b. — —, 1813; d. — —, 1846; married ———, Alexander, son of ——— and ——— (———) Yost, b. ———; d. ———. Phila., Pa.

Seven children, viz: Isaac, Andrew, Mary, Sarah, Martha, Jeremiah, Conrad.

VII—2204—ISAAC YOST (2194), b. ———; married ———, Mary Fite, b. ———. Engineer. Said to have lived at Steelton, Pa. Letters retd. unclaimed.

VII—2206—MARY YOST (2194), b. ———; married ———, Thomas, son of ——— and ——— Ferguson, b. ———. Phila., Pa.

VII—2207—SARAH YOST (2194), b. ———; married ———, George, son of ——— and ——— (———) Webb, b. ———.

VII—2208—MARTHA YOST (2194).

VII—2209—JEREMIAH YOST (2194).

VII—2210—CONRAD YOST (2194).

VI—2195—ELIZABETH P. SCHLICHTER (2050), b. — —, 1815; d. Oct. 11, 1864; married ———, Eli H., son of Samuel and Anna (Hunsberger) Thomas, b. Jan. 13, 1813; d. Feb. 11, 1863.

During Civil War, Mr. Thomas was a private in Capt. Feather's Co. I, 133 Regt. Pa. Vols., Phila., Pa.

Four children, viz: Elizabeth S., Mary M., Hannah S., Timothy.

VII—2211—ELIZABETH S. THOMAS (2195), Sept. 3, 1834; d. Nov. 18, 1915; married ———, William, son of William and Jane (Walker) Jopson, b. Ambleside, Eng., — —, 1815; d. Sept. 10, 1886. Mfr. Meth. Episc. Phila., Pa.

Four children, viz: Mary J., Thomas W., Dr. John H., Eleanor E.

VIII—2215—MARY J. JOPSON (2211), b. Feb. 22, 1867; d. June 28, 1896; married Sept. 28, 1892, Rev. Thomas R., son of ——— and ——— (———) Crooks, b. (Mr. Crooks, mar. 2d, Lettie Gibson). Clergyman. Meth. Episc. Phila., Pa.

Child, Eleanor Elizabeth.

IX—2219—ELEANOR ELIZABETH CROOKS (2215), b. — —, 1895; d. inf.

VIII—2216—THOMAS W. JOPSON (2211), b. Feb. 5, 1869; d. March 8, 1919; married June 8, 1892, by Rev. Geo. H. Yarnall, Lydia S., daughter of Lewis and Mary B. Brinton, b.

Mr. Jopson grad. from the Central High School, Phila., 1885, and from the Univ. of Penna. Law School in 1892. He became a clerk in the Real Estate Title Insurance and Trust Co. and was promoted until he became Trust Officer and Vice President of the Company. Member of the Phila. and Montg. Co. Bars. Member of Union League, Mitchel Lodge of Masons and an officer of several building and loan associations. Prot. Episc. 314 High St., Gtn., Phila., Pa.

Four children, viz: William Sidney, Arthur Briton, John Marshall, Elizabeth.

IX—2220—WILLIAM SIDNEY JOPSON (2216), b. April 13, 1893; d. April 23, 1919. Grad. University of Pa., 1914. Sergt. 103d Engineers, U. S. A., in France. Wounded at second battle of the Marne, July 18, 1918.

IX—2221—ARTHUR BRINTON JOPSON (2216), b. Nov. 7, 1895; married Sept. —, 1919, ———, Rachel, daughter of John Brua and Rebecca (Kunkel) Hoyer, b. Jan. 23, 1897. Grad. Dartsmouth College, 1917. Lieut. 4th Mche. Gun Battalion France. Wounded in battle of Champagne, Oct. 5, 1918. Coal Salesman. 433 Hansbury St., Gtn., Phila., Pa.

Four children, viz: Helen Elizabeth, Arthur B. Jr., Rachel H., John B.

X—2224—HELEN ELIZABETH JOPSON (2221), b. June 6, 1920.

X—2225—ARTHUR BRINTON JOPSON, JR., (2221), b. Nov. 7, 1921.

X—2226—RACHEL H. JOPSON (2221), b. Oct. 25, 1922.

X—2227—JOHN B. JOPSON (2221), b. Nov. 30, 1923.

IX—2222—JOHN MARSHALL JOPSON (2216), b. Dec. 21, 1898; Grad. Univ. of Pa. Draftsman. 314 High St., Gtn., Phila., Pa.

IX—2223—ELIZABETH JOPSON (2216), b. Nov. 2, 1901. Teacher, Kindergarten. 314 High St., Gtn., Phila., Pa.

VIII—2217—DR. JOHN H. JOPSON (2211), b. Dec. 28, 1871; married June 7, 1899, by Rev. Norman Levis, Susanna B., daughter of Harry G. and Lydia A. (Middleton) Michener, b. Aug. 22, 1880.

From "*Who's Who,*" 1925. JOPSON, JOHN HOWARD—A. B. Phila. High School, 1888. Biol. Sbc. U. of Pa., 1890; M. D., U. of Pa., 1893; Resi. phys. Univ. and Children's Hosp. Phila. 1893-5. Surgeon, Children's Hosp. since 1906; Presbt. Hosp. since 1905; Prof. Surgery, grad. Sch. U. of Pa. Command. Major, Medical R. C. 1917. Command. Lt. Col. M. C., U. S. A. Nov. 11, 1918. Fellow, Am. Surg. Assn. Am. Coll. Surgeons. Coll. Phys. of Phila. Phila. Acad. Surgery. Mem. Internat. Surg. Assn. Soc. Clin. Surgery. Author, articles on surgery and contributor to Medical Journals. Club. University. He—Meth. Episc. She—Friend. 1824 Pine St., Phila., Pa.

Two children, viz: Harry Gorgas Michener; Frances Lesley.

IX—2228—HARRY GORGAS MICHENER JOPSON (2217), b. June 23, 1911.

IX—2229—FRANCES LESLEY JOPSON (2217), b. Oct. 25, 1915.

VIII—2218—ELEANOR E. JOPSON (2211), b. June 10, 1876. Red Cross Work. 340 S. 17th St., Phila., Pa.

VII—2212—MARY M. THOMAS (2195), b. April 13, 1836; d. — —, 1914; married April —, 1883, by Rev. H. W. Bartine, George W., son of Capt. Peter and Sarah (Smith), Deal, b. ———; d. ———. Note. Capt. Peter Deal served in U. S. Service in War of 1812). Expert Engineer. Bath, Pa.

Six children, viz: Salie E., Lola, Alonzo, Eva, Alonzo W., Georgia.

VIII—2230—SALLIE E. DEAL (2212), b. ———; married ———, Alfred, son of ——— and ——— Graff, b. ———.

Five children, viz: Mary, Carson, Elizabeth, Sarah, Emma.

IX—2236—MARY GRAFF (2230).

IX—2237—CARSON GRAFF (2230).

IX—2238—ELIZABETH GRAFF (2230).

IX—2239—SARAH GRAFF (2230).

IX—2240—EMMA GRAFF (2230).

VIII—2231—LOLA DEAL (2212), b. Phila., Pa., Oct. 3, 1860; married Sept. 25, 1884, by Rev. ——— Bacon, Prof. Livingston, son of George Clinton and Fidelia Virginia (———) Barbour, b. Aug. —. 1860. Teacher. Prot. Episc. Rutgers College. New Brunswick, N. J.

Three children, viz: Edna Livingston, Alice Kellogg, Livingston.

IX—2241—EDNA LIVINGSTON BARBOUR (2231), b. Oct. 20, 1887; Associate Prof. Womans' College, New Brunswick, N. J.

IX—2242—ALICE KELLOGG BARBOUR (2231), b. Aug. 13, 1891.

IX—2243—LIVINGSTON BARBOUR (2231), b. Dec. 28, 1893; d. March —, 1893.

VIII—2232—ALONZO DEAL (2212).

VIII—2233—EVA DEAL (2212), b. ———; married ———, Elmer, son of ——— and ——— Kelly.

VIII—2234—ALONZO W. DEAL (2212).

VIII—2235—GEORGIA DEAL (2212).

VII—2213—HANNAH S. THOMAS (2195), b. Feb. 13, 1838; d. May 2, 1917; married — —, 1859, by Rev. George Chandler, Edward B., son of ——— and ——— (— —) Deetz, b. Sept. 19, 1833; d. Feb. 19, 1877. Mfgr. Cabinet Maker. Inventor. Presbyterian. Phila., Pa.

Eight children, viz: Elwood, Emma E., Elizabeth, George Edward, Laura, Charles W., Charles W. (2d).

VIII—2244—ELWOOD DEETZ (2213), b. ———; d. Jan. 6, 1917; married 1st ———, Josephine, daughter of ——— and ——— Shearer, b. ———; d. ———; married 2d ———, Elizabeth, daughter of ——— and ——— (———) Tierce, b. ———; d. ———, married 3d ———, Matilda, daughter of ——— and ——— (———) ———, b. ———. 2000 Jefferson St., Phila., Pa.

Two children, (both of 2d marriage) viz: George, Edward.

IX—2252—GEORGE DEETZ (2244), b. ———; d. ———.

IX—2253—EDWARD DEETZ (2244), b. ———; married ———, Virginia, daughter of ——— and ——— (———) Bernilson. 3848 Smedley St., Phila., Pa.

Child, Virginia.

X—2254—VIRGINIA DEETZ (2253).

VIII—2245—EMMA E. DEETZ (2213), b. ———; d. ———; married ———, Harvey, son of ——— and ——— Boardman, b. ———. Tulip & Tyson Sts., Tacony, Phila., Pa.

Child, William.

IX—2255—WILLIAM BOARDMAN (2245), b. ———; married ———, Catharine, daughter of ——— and ——— (———) ———, b. ———. Tacony, Phila., Pa.

Two children, viz: William and Catharine.

X—2256—WILLIAM BOARDMAN (2255).

X—2257—CATHARINE BOARDMAN (2255).

VIII—2246—ELIZABETH DEETZ (2213).

VIII—2247—GEORGE DEETZ (2213), b. ———; married ——— Laura, daughter of ——— and ——— (———) Seamen, b. ———. Western Union Tel. Co., Atlantic City, N. J.

Two children, viz: Melvin, Ralph.

IX—2258—MELVIN DEETZ (2247).

IX—2259—RALPH DEETZ (2247).

VIII—2248—EDWARD DEETZ (2213), b. Feb. 13, 1870; married Jan. 1, 1896, by Rev. Charles Wadsworth, Mary, daughter of Henry and Harriet (———) Rittenhouse, b. Feb. 12, 1871. Life Insurance. Presbyterian. 37 Kenton St., Pitman, N. J.

Two children, viz: Walter R., Emma.

IX—2260—WALTER R. DEETZ (2248), b. Jan. 13, 1897.

IX—2261—EMMA DEETZ (2248), b. July 31, 1898.

VIII—2249—LAURA DEETZ (2213).

VIII—2250—CHARLES W. DEETZ (2213), b. — —, 1874; d. — —, 1874.

VIII—2251—CHARLES W. DEETZ (2d) (2213), b. — —, 1876; d. — —, 1876.

VII—2214—TIMOTHY THOMAS (2195), b. ———; d. ———, inf.

VI—2196—MAGDALENA P. SCHLICHTER (2050), b. ———; d. — —, 1863; married ———, Henry, son of ——— and ——— (———) Hendricks, b. ———; d. ———. Said to have lived at Skippack and Hilltown.

Eleven children, viz: Isaac, Abraham, Jacob, Andrew, Henry, Barbara, Susan, Caroline, Elizabeth, Mary, John.

VII—2262—ISAAC HENDRICKS (2196).

VII—2263—ABRAHAM HENDRICKS (2196).

VII—2264—JACOB HENDRICKS (2196).

VII—2265—ANDREW HENDRICKS (2196).

VII—2266—HENRY HENDRICKS (2196).

VII—2267—BARBARA HENRICKS (2196).

VII—2268—SUSAN HENDRICKS (2196).

VII—2269—CAROLINE HENDRICKS (2196).

VII—2270—ELIZABETH HENDRICKS (2196).

VII—2271—MARY HENDRICKS (2196).

VII—2272—JOHN HENDRICKS (2196).

VI—2197—ANDREW P. SCHLICHTER (2050), b. — —, 1820; d. — —, 1888; married ———, Caroline, daughter of ——— and ——— (———) Fretz, b. ———. Telford, Pa.

Two children, viz: Enos F., Mary.

VII—2273—ENOS F. SCHLICTER (2197), b. ———; married ———, Lena, daughter of ——— and ——— (———) ———, b. ———. Silo Manf. 3321 N. 16th St., Phila., Pa.

Two children, viz: Carrie, Harvey.

VIII—2275—CARRIE SCHLICHTER (2273).

VIII—2276—HARVEY SCHLICHTER (2273).

VI—2198—MARY P. SCHLICHTER (2050), b. — —, 1825; d. — —, 1900; married ———, William, son of ——— and ——— (———) Moyer, b. ———; d. ———. Souderton, Pa.

Eight children, viz: Mary Katharine, Emma, Addison, Enos, Carrie, Camilla, William, Abner.

VII—2277—MARY KATHARINE MOYER (2198), b. ———; married ———, Abraham, son of ——— and ——— Benner, b. ———. Coal Merchant. Norristown, Pa.

VII—2278—EMMA MOYER (2198), b. ———; married ———, Abraham, son of ——— and ——— (———) Gariss, b. ———.

VII—2279—ADDISON MOYER (2198), b. ———; married ———, Kate, daughter of ——— and ——— (———) Benner, b. ———.

VII—2280—ENOS MOYER (2198), b. ———; married ———. Undertaker. Soudertown, Pa.

VII—2281—CARRIE MOYER (2198), b. ———; married ———, Harry, son of ——— and ——— Eckles, b. ———. Phila., Pa.

VII—2282—CAMILLA MOYER (2198), b. ———; married ———, son of ——— and ——— (———) Albright, b. ———. Blooming Glen, Pa.

IV—12—CHILD UNNAMED (3), b. and d. April, 1758.

IV—13—WILLIAM PRICE (3), b. March 1, 1760; d. Nov. 4, 1805; married May 20, 1783, by Rev. Christopher Sower (2d), Catharine, daughter of Jacob and Catharine (Schneider) Reiff, b. Nov. 8, 1761; d. Dec. 25, 1840 (She married 2d, Joseph Harley).

William Price was baptized at Germantown, Oct. 16, 1774, by Alexander Mack, Jr.

To William Price was deeded by his parents, July 12, 1787, the old homestead and 165 acres of land in three tracts, for 1400 pounds; one tract with the buildings contained 120 acres; another adjacent, containing 8 acres was on the Upper Salford side of the township line and the third, also adjacent, contained 37 acres. (Vidi Deed Beek 16, page 5.)

On Aug. 2, 1790 he purchased from Catharine Greenleaf, widow, and Samuel Morris and his wife Rebecca, 131 acres and 26 perches of land in two tracts, the one containing 121 acres and 22 perches, the other 10 acres and 4 perches, for 1015 pounds (Vidi D. B. No. 5, page 405), part of this was in and on both sides of the Branch Creek. On the same day in 179' the same grantors conveyed to Jacob Alderfer 25 acres and 100 perches and two years later, May 28, 1792 the latter and his wife Elizabeth granted the same tract to William Price.

He afterward sold the 37 acre tract to Jacob Kolp for 222 pounds (vidi D. B. 6 p. 574) and on April 27, 1791, conveyed the 10 acre and 4 perch tract to his father for 90 pounds (vidi D. B. 9, p. 208).

He built the first saw-mill on the property, says Heckler; he purchased a water right, dug the race and built a dam in his brother John's meadow in 1790 and received a deed from him dated Aug. 24th of that year, for a consideration of 8 shillings

(vidi D. B. 16, p. 1). He also received another deed from John, dated Sept. 24, 1791 for 76 perches of land for and in consideration of 2 pounds, 5 shillings or 6 Spanish Dollars (Not recorded).

He took an active part in the affairs of the township, being one of the Auditors in 1784, 1786, 1787, 1788, 1792 and then every year until 1804.

William Price died intestate and at an Orphan's Court held at an Orphan's Court held at Norristown, Nov. 18, 1811, his property then consisting of 283 acres, with buildings, improvements, valued at $14,716 was confirmed to his oldest son, Jacob, although he was not yet of legal age.

The old burying ground on the property was a part of the 120 acre tract and in order to dedicate it to such uses and to set it apart, William Price gave the following deed to his father:

Deed.

William Preiss et Catharine ux to Daniel Priess (his father)	Dated Aug. 30, 1803 Consideration 5 pds. Deed Book 17, page 287.

For a certain Grave Yard lot or piece of land lying and being in the township of Lower Salford for an Interment of Buring ground forever.

Beginning at the Gate Post of said Grave Yard for a corner; thence by William Priess' other land the four following courses and distances, to with; N. 53-15 W. 6.4 P. to a post for a corner; thence N. 35-45 E. 6.4 P. to a post; thence S. 53-15 E. 6.4 P. to a post; thence 2. 36-45 W. 6.4 P. to the place of beginning.

Containing 40.9 Perches.

Part of 120 A. which Daniel Price et ux by deed dated July 12, 1787, granted and conveyed to their son William Price.

"For the use of a Burying Place or Grave yard forever in Trust never the less to him the said Daniel Preiss for the use of a grave yard for his Relations and Kinsfolks to Bury their Dead. And as it had hither to been for the use aforesaid only on suffering without any conveyence or confirmation being made to them that said privilege should remain firm and stable forever. Therefor Know Ye that whom it may concern that the said described lot of ground by these presents granted and confirmed to the said Daniel Preiss his heirs and assigns to and for the use of said Relation and their Posterity forever and also to have free agress and regress in Traviling to and from the said Grave Yard and at such places as the said Preiss or his successors shall direct."

The following graves are marked with tomb stones, no doubt

BURIAL GROUND ON PRICE HOMESTEAD. MAN IN CENTER IS ABRAHAM H. CASSEL. MAN TO THE RIGHT IS ABRAHAM H. PRICE, NO. 2293

there were other graves which possibly had ordinary field stones that have now disappeared.

*(Published in the National Genealogical Society's Quarterlies, January and April, 1920.)

BOOZ, BARBARA CONNER, w. of Daniel, b. Aug. 1817, d. Feb. 28, 1889, a. 71 yrs. 6 mo.

BOOZ, MINNIE M., daughter of Jacob and Lydia a. 2 yrs. 28 d.

BUSTARD, JAMES W., b. July 16, 1810, d. July 27, 1884, a. 74-0-11.

BUSTARD, LEA, w. of James W., b. June 16, 1814; d. Jan. 29, 1878, a. 63-7-16 (daughter of Jacob and Mary (Harley) Price; mar. 1st Abraham Gorgas; 2d James W. Bustard).

CASSEL, ELIZABETH R., (2d) w. of Samuel H., b. Sept. 1, 1821; d. Jan. 30, 1895; a. 73-4-29. (daughter of Rev. Wm. W. and Mary (Reiff Price)).

CASSEL, SAMUEL H., b. Oct. 28, 1809; d. Feb. 17, 1894, a. 84-3-19. (s. of Yellis and Maria (Harley) Cassel).

HARLEY, JACOB K., b. Dec. 22, 1825; d. April 3, 1803; a. 77-3-11. (s. of John S. and Catharine (Klein) Harley).

HARLEY, SARAH S., w. of Jacob K., b. April 9, 1833; d. Nov. 10, 1895, a. 62-7-1 (daughter of Jacob K. and Ann (Stauffer) Stover).

HECKLER, OSCAR S., s. of Joseph and Lizzie, b. Jan. 7, 1883; d. March 12, 1883.

KALBAUGH, SAMUEL C., b. Jan. 22, 1875, a. —-2-8.

KAMPFER, GERTRAUT, b. Feb. 8, 1771; d. April 4, 1852; a. 81-1-24.

KEELY, SARAH, b. Jan. 1, 1797; d. Nov. 25, 1885; a. 88-10-25.

KURTZ, LYDIA, b. March 29, 1817; d. Oct. 4, 1853; a. 36-6-6 (w. of Elias who d. in Ohio; dau. of Rev. Wm. and Mary (Reiff) Price).

LANDIS, ABRAHAM M., b. Sept. 10, 1860; d. Feb. 16, 1899; a. 38-5-6 (s. of Abraham K. and Mary (Moyer) Landis).

LANDIS, INFANT, s. of Abraham M. and Lizzie (Price), b. and d. Jan. 29, 1890.

LANDIS, INFANT, s. of Abraham M. and Lizzie (Price), b. Jan. 8, 1888; a. 1 d.

MEYER, ANNA, w. of Daniel L., b. April 2, 1816; d. May 16, 1852; a. 36-1-16 (dau. of Daniel and Mary (Anderson) Price).

MILLER, INFANT, dau. of C. H. and Amanda B. (no dates).

MOYER, ABEL P., s. of J(acob) D. and Christina (Price), b. June and d. in Aug., 1867; a. 7 wks.

---

* Memoranda in parentheses are my notations and are not on tombstones.

MOYER, CHRISTINA, w. of Jacob D., and dau. of Jacob and Mary Price, b. Jan. 23, 1819; d. Oct. 4, 1892; a. 73-8-11.

MOYER, DANIEL L., b. Nov. 13, 1807; d. Feb. 12, 1881; a. 37-2-29) (s. of Christian and Mary (Landis) Moyer).

MOYER, JACOB D., b. Dec. 20, 1813; d. Nov. 15, 1882; a. 68-10-25 (s. of Jacob and Sarah (Detwiler); mar. 1st, Barbara Ann Shoemaker; 2d, Christina Price).

MOYER, HENRY G., b. Dec. 6, 1866; d. July 27, 1871; a. 4-7-21.

MOYER, LIZZIE P., dau. of Jacob D. and Christina (Price) Moyer, b. Nov. 1, 1857; d. May 1, 1862; a. 5-6-0.

NEISZ, ALLEN, s. of Johannes and Salome, geb. 14 Aug., 1854; starb. 16 April, 1859; a. 4-8-2.

NEIS, CAMILLA, d. of John and Salome, b. 28 Sept., 1849; d. 16 March, 1850; a. 5 m., 18 d.

NEISZ, CATHARINA, w. of John; born Preis. geb. 1 July, 1786; starb. 12 Nov., 1869; a. 83-4-11 (dau. of William and Catharine (Reiff) Price).

NEISZ, DANIEL, geb. 11 Aug., 1808; starb. 6 Aug., 1843; a. 35 less 4 days.

NEISZ, ELMIRA, dau. of William and Sarah, deb. 8 April., 1854; starb. 10 Jan., 1862; a. 7-9-2.

NEISZ, GEORGE, geb. 22 Sept., 1783; gest. 22 Dec., 1841; a. 58-3-0 (mar. Elizabeth, dau. of Rev. John and Elizabeth (Weidner) Price).

NEISZ, JOHANNES, b. 12 Dec., 1777; mar. Catharina Preisz and lived with her 52 yrs.; had 8 kinder, 3 sons, 5 daus.; d. 22 Nov., 1856; a. 78-11-10. Text, Psalms 126, vs. 5 and 6.

NEISZ, JOHANNES, geb. 23 Feb., 1807; starb. 2 Aug., 1844; a. 37-5-10 (s. of George and Elizabeth (Price) Nyce).

NICE, EMMA, w. of John H., dau. of William and Susanna Reed, b. Nov. 30, 1846; d. July 19, 1901.

NICE, JOHN P., b. Dec. 18, 1817; d. July 18, 1889; a. 71-7-0 (s. of John and Catharine (Price) Nyce).

NICE, LIZZIE, dau. of William and Barbara, b. April 18, 1882; d. March 9, 1883; a. 10 m., 21 d.

NICE, SARAH HAGEY, w. of William, b. March 23, 1823; d. Jan. 20, 1885; a. 61-9-27.

NICE, SARAH VERDA, dau. of John H. and Emma, grand-dau. of Rev. Wm. P. Nice, d. May 12, 1889; a. 16-2-12.

NISE, BENJAMIN G., s. of John and Salome, b. Nov. 29, 1860; d. March 10, 1875; a. 14-3-11.

NYCE, ELDER WILLIAM P., b. May 18, 1822; d. Feb. 27, 1889; a. 66-9-9. He was called to the ministry on Sept. 30, 1854, in which he served 35 years or to within a few days of his death.

PREIS, WILLIAM, b. 1 May, 1760; d. 4 Nov., 1805; a. 45-6-4 (s. of Daniel and Hannah (Weickerd) Price).

PREISEN, HANNAH, geb. 14 Oct., 1726; gest., 6 July, 1796 (w. of Daniel Price; mn. Weickerd).

PREISIN, HANA, 1783.

PREISZ, DANIEL, gest. 11 Feb., 1804; 80 y., 2 mo. (s. of Johannes; grandson of Jacob, the Pioneer).

PREISZ, RAHEL, gest. 27 Nov., 1812; a. 8-7-15 (dau. of William and Catharine (Reiff) Price).

PRICE, ABRAHAM H., b. Feb. 23, 1816; d. Dec. 23, 1897; a. 81-10-0 (s. of Jacob and Mary (Harley) Price).

PRICE, ABRAHAM H., s. of Mathias and Sarah, b. March 27, 1877; d. May 2, 1882; a. 5-1-4.

PRICE, BARBARA ANDREW, 2d w. of John Price, b. Sept. 4, 1751; d. Oct. 22, 1837; a. 86-1-22.

PRICE, CHARLES A., b. Feb. 25, 1837; d. 3 Aug., 1861; a. 24-5-9 (s. of Daniel W. and Mary (Anderson); died of typhoid fever; funeral service by Rev. Samuel Harley from Rev. 22-12).

PRICE, DABORA, she d. the 11 of Fabruvery, 1834; a. 3 yr., 3 mo. (dau. of Daniel W. and Mary (Anderson) Price).

PRICE, DANIEL, b. Jan. 17, 1767; d. Jan. 12, 1830; a. 63 less 5 da. (s. of Daniel and Hannah (Weickerd) Price).

PRICE, DANIEL W., b. Aug. 2, 1785; d. March 8, 1862; a. 76-7-6 (s. of Rev. John and Elizabeth (Weidner).

PRICE, ELIZABETH, w. of Jonas; dau. of Henry and Catharine Harley, b. Nov. 15, 1812; d. Oct. 30, 1851; a. 38.

PRICE, ELIZABETH, (1st) w. of Abraham H., b. Feb. 16, 1816; d. Nov. 20, 1874; a. 58-9-4 (dau. of Jacob and Sarah (Detwiler) Moyer).

PRICE, ELIZABETH, w. of Jonas; dau. of Samuel and Elizabeth Herley; b. Oct. 17, 1824; d. Jan. 22, 1868; a. 43-3-5.

PRICE, ELIZABETH WEIDNER, (1st) w. of John Price; d. 10 April, 1793; a. 43-5-0 (dau. of Rev. Lazarus Weidner).

PRICE, ELMER A., s. of Abraham M. and Susanna, b. Aug. 9, 1888; d. July 24, 1889; a. 11 mo., 15 d.

PRICE, EMMA, dau. of Jacob and Catharine, b. Dec. 24, 1870; d. June 1, 1871; a. 5 m., 7 d.

PRICE, EVANA, dau. of Daniel C. and Sarah, b. April 4, 1868; d. May 22, 1871; a. 3-1-18.

PRICE, GEORGE, b. March 16, 1803; d. May 14, 1842; a. 39-2 (s. of Daniel and Margaret (Kline)).

PRICE, HENRY, b. Sept. 22, 1834; d. April 15, 1869; a. 35-6-23 (s. of Jacob and Mary (Harley)).

PRICE, HENRY, s. of Jonas and Elizabeth, d. Aug. 16, 1847; a. 2-9-25.

PRICE, HENRY G., b. June 22, 1823; d. Sept. 18, 1891; a. 68-4-26 (s. of George and Mary (Gorgas)).

PRICE, JACOB, "JAB PR——ANO, 1793."

PRICE, JACOB (Rev.), b. June 9, 1791; d. Sept. 12, 1868; a. 78-3-3 (s. of William and Catharine (Reiff); elected to the ministry, 1814).

PRICE, JOHN (Rev.), d. 7 Sept., 1829; a. 77-9-2 (s. of Daniel and Hannah (Weickerd)).

PRICE, JONAS (Rev.), s. of Jacob and Mary (Harley), b. Jan. 14, 1813; d. March 21, 1895; a. 82-2-7.

PRICE, LIZZIE, dau. of Ben. and Mary (Zook), b. June 26, 1858; d. Oct. 3, 1861; a. 3-3-7.

PRICE, MARY, b. Oct. 8, 1792; d. April 12, 1881; a. 88-6-4 (w. of Rev. Jacob; dau. of Abraham and Christina (Giesby) Harley).

PRICE, MARY, b. July 25, 1794; d. Oct. 16, 1873; a. 79-2-21.

PRICE, MARY, w. of Daniel W., b. Jan. 8, 1797; d. Nov. 20, 1886; a. 89-10-12 (mn. Anderson).

PRICE, MARY, w. of George, b. Jan. 17, 1803; d. Nov. 19, 1869; a. 66-10-2 (dau. of Abraham Garges, Sr.).

PRICE, MARY, dau. of Jonas and Elizabeth (Harley), d. Aug. 17, 1847; a. 4-5-27.

PRICE, MARY G., dau. of Daniel and Sarah, b. March 10, 1854; d. July 29, 1855; a. 1-4-19.

PRICE, SADIE L., b. Oct. 4, 1881; d. April 13, 1882; a. 6 m., 9 d.

PRICE, SALLIE F., dau. of Franklin H. and Malinda E., b. Oct. 21, 1890; d. June 20, 1895; a. 4-7-29.

PRICE, SARA, dau. of Jonas and Elizabeth (Harley), d. Nov. 7, 1855; a. 5-10-9.

PRICE, SARAH D., (2d) w. of A(braham) H., and dau. of Geo. C. and Elizabeth Reiff, b. Sept. 22, 1831; d. June 18, 1889; a. 57-8-26.

PRICE, SUSIE, dau. of A(braham) M. and Susanna, b. Sept. 7, 1879; d. Aug. 18, 1892; a. 12-11-11.

PRICE, WILLIAM, d. 1826; a. 3-1-1.

PRICE, WILLIAM H., b. Nov. 16, 1857; d. Oct. 8, 1860; a. 2-10-22 (s. of Henry G. and Susanna (Hartsell)).

PRICE, WILLIAM R., b. March 12, 1827; d. March —, 1834; a. 7.

PRICE, WILLIAM W. (Rev.), b. Aug. 29, 1789; d. Aug. 7, 1849; a. 59-11-9 (s. of Rev. John and Elizabeth (Weidner); elected to the ministry, 1814; Bishop, 1830).

PRISE, CATHARINA REIFF, w. of William, b. Nov. 8, 1761; d. Dec. 25, 1840; a. 79-1-19 (dau. of Jacob and Catharine (Schneider) Reiff).

PRISE, MARGARET KLINE, w. of Daniel; b. May 24, 1773; d. Feb. 17, 1846; a. 72-8-24.

PRISE, OLIVER, s. of Abraham and Elizabeth, b. Nov. 21, 1845; d. Aug. 21, 1847; a. 1-9-0.

PRISE, SARAH, dau. of Jacob and Mary (Harley), b. Aug. 17, 1831; d. May 5, 1850; a. 18-8-18.

REIFF, EDWIN P., s. of William and Leah (Price), b. Oct. 20, 1869; d. Nov. 7, 1874; a. 5-0-18.

REIFF, LEAH PRICE, w. of William Reiff, b. Aug. 17, 1840; d. Nov. 2, 1878; a. 38-2-16 (dau. of George and Mary (Gargas) Price; mar. 1st, James Adams; 2d, William Reiff).

SHELLY, ELMIRA N., dau. of Jeremiah S. and Lizzie, b. June 29, 1873; d. Feb. 29, 1888; a. 14-8-0.

SHELLY, HENRY P. (no dates).

SHELLY, J. P., a. 9 mo.

SHELLY, WILLIAM N., s. of Jeremiah and Lizzie, b. Aug. 26, 1871; d. Jan. 10, 1893; a. 21-4-14.

STYER, FRANKLIN P., s. of Milton and Mary (Price), b. Aug. 29, 1855; d. March 19, 1870; a. 14-6-20.

STYER, HENRY P., b. Sept. 5, 1869; d. May 15, 1870; a. 8 mo., 10 da.

STYER, MILTON P., s. of Milton and Mary, b. March 8, 1861; d. July 11, 1886 (unm.); a. 25-4-3. (School teacher.)

STYER, REUBEN P., s. of Milton and Mary, b. Oct. 5, 1857; d. March 16, 1876; a. 18-5-10.

THOMAS, JOSEPH VICTOR, s. of Nathan and Sarah, b. Sept. 17, 1861; d. Nov. 3, 1865; a. 4-1-16.

URWEILER, JOHN, late married to E. Oberholser, d. 26 June, 1811; a. 22-7-0.

William and Catharine (Reiff) Price had a family of eight children, viz: Rev. Jacob, William, Anna, Catharine, Elizabeth, Hannah, Sarah, Rachel.

V—2283—REV. JACOB PRICE (13), b. June 9, 1791; d. Sept. 12, 1868; married about 1811, Mary, daughter of Abraham and Christina (Geisz) Harley, b. Oct. 8, 1792; d. April 12, 1881.

"As before stated, Jacob Price acquired the old homestead with 283 acres of land when not yet of age, and sold his land in parcels to suit purchasers, but kept for his own use 140 acres with the buildings, improvements and a saw-mill, and occupied it about 25 years. In 1833, he purchased the farm containing 57 acres and 133 perches from Abraham Ruth which he had sold to Ruth April 3, 1812; of this he sold about 46 acres with buildings and improvements to his son, Rev. Jonas Price, and soon

afterward removed his saw-mill further down the creek and built a chopping mill to it. This mill property, with a dwelling he had erected, he sold on April 5, 1851, to John K. Alderfer."—*Heckler.*

The main portion of the old homestead was conveyed by Jacob Price and Mary, his wife, to their son, Abraham H. Price, on March 30, 1846.

Thirteen children, viz: Rev. Jonas, Leah, Abraham H., Lydia, William H., Christina, Catharine, Simeon H., John H., Jacob H., Sarah, Mary, Henry.

VI—2291—REV. JONAS PRICE (2283), b. Jan. 14, 1813; d. March 21, 1895; married 1st, ———, Elizabeth, daughter of Henry and Catharine (Cassel) Harley, b. Nov. 15, 1812; d. Oct. 30, 1851; married 2d, ———, Elizabeth, daughter of Samuel and Elizabeth (Gotwals) Harley, b. Oct. 17, 1824; d. Jan. 22, 1868; married 3d, ———, Elizabeth, daughter of Joseph and Rachel (Harley) Landis, b. Feb. 19, 1822; d. March 23, 1880; married 4th, ———, Clementine, daughter of Joseph and Elizabeth (Scheaffer) Sowers and widow of Jacob Faust, b. Dec. 23, 1815; d. April 15, 1898. Minister. Brethren. L. Salford, Pa.

Ten children, viz: (1st mar.) Abraham, Hannah, Dr. Samuel H., Rev. Jonas H., Henry, Mary, Jacob M., Catharine, Sarah; (2d mar.) Lizzie.

VII—2304—ABRAHAM PRICE (2291), b. July 18, 1836; d. May 12, 1874; married ———, Mary, daughter of Gabriel and Susan (———) Carpenter, b. Nov. 8, 1838; d. Dec. 28, 1873. Stark Co., Ohio.

Five children, viz: Wilson C., Ida, Charles C., Harley, Norman C.

VIII—2314—WILSON C. PRICE (2304), b. Aug. 29, 1864; married 1896, by Rev. Irvin B. Kurtz, Louisa, daughter of Samuel and Mary (Schrack) Rambo. Farmer. Collegeville, Pa. No children.

VIII—2315—IDA PRICE (2304), b. Aug. 28, 1866; married 1888, William, son of Thomas and Margaret (———) Coar, b. 1865. Blacksmith. 347 York Ave., Lansdale, Pa.

Two children, viz: Florence, Rella.

IX—2319—FLORENCE COAR (2315), b. 1889; married 1912, Maurice, son of John and Anna (———) Troxel, b. 1887. 347 York Ave., Lansdale, Pa.

Child, Donald.

X—2319a—DONALD TROXEL (2319), b. 1913.

IX—2320—RELLA COAR (2315), b. 1895; d. 1918.

VIII—2316—CHARLES C. PRICE (2304), b. Akron, O., Aug. 15, 1868; married Sept. 10, 1901, by Rev. Elias P. Wise, Maude, daughter of William and Sarah (———) Bechtel, b. Aug. 14, 1872. Traveling salesman. He is of the Christian Church; she, Baptist. Canton, Ohio. Mr. Price has been treasurer, member of council, and member Board of Education, New Berlin, Ohio; is a member of the Knights of the Maccabes, Knights of Phythias, Odd Fellows and Loyal Order of Moose. Mrs. Price is a member of the D. A. R., Canton, Ohio. No children.

VIII—2317—HARLEY C. PRICE (2304), b. Aug. 28, 1871; married Feb. 19, 1902, by Rev. T. Alfred Fleming, Mary C., daughter of William and Susan (———) Hoover, b. Nov. 25, 1872. Accountant; Secy. and Treas., The Hoover Co. Christian. North Canton, Ohio.

Two children, viz: Alice Hoover, and (by adoption) Dorothy Eleanor.

IX—2321—ALICE HOOVER PRICE (2317), b. Sept. 15, 1909; d. Jan. 5, 1921.

IX—2321a—DOROTHY ELEANOR PRICE (2317), b. June 24, 1919.

VIII—2318—NORMAN C. PRICE (2304), b. Tallmadge, Ohio, July 28, 1873; d. Jan. 25, 1919; married Nov. 15, 1893, by Rev. E. P. Herbruck, Florence, daughter of Benjamin and Katharine (———) Winger. Contractor. Reformed. North Canton, Ohio.

Five children, viz: Guy W., Merritt W., Clarence Y., Millard E., Ben. W.

IX—2322—GUY W. PRICE (2318), b. May 26, 1894. Served in World War.

IX—2323—MERRITT W. PRICE (2318), b. April 17, 1897. Served in World War.

IX—2324—CLARENCE Y. PRICE (2318), b. May 20, 1899. Served in World War.

IX—2325—MILLARD E. PRICE (2318), b. Sept. 29, 1901.

IX—2326—BEN. W. PRICE (2318), b. July 30, 1913.

VII—2305—HANNAH PRICE (2291), b. Sept. 2, 1837; d. Jan. 27, 1912; married ———, Jacob, son of ——— and ——— (———) Hunsberger, b. March 27, 1834; d. May 27, 1911. Farmer. Brethren. Hatfield, Pa. No children.

VII—2306—DR. SAMUEL HARLEY PRICE (2291), b. Indian Creek, Pa., Feb. 20, 1839; d. Jan. 2, 1915; married 1st, Nov. 8, 1863, Mary A., daughter of Israel and Anna (Anders) Schultz, b. Nov. 29, 1839; d. May 31, 1864; married 2d, Dec. 2, 1865, by Rev. Jacob K. Reiner, Elizabeth, daughter of J. G. and Catharine Frances (Earnst) Brecht, b. Feb. 11, 1840. Veterinarian, and at the time of his death, was the oldest surgeon in Montgomery Co. Brethren. Collegeville, Pa. Widow at 624 Cherry St., Norristown.

Three children, viz: (1st mar.) Ida May; (2d mar.) Harry Brecht, Eleanor Brecht.

VIII—2327—IDA MAY PRICE (2306), b. May 4, 1864; d. Sept. 9, 1864.

VIII—2328—HARRY BRECHT PRICE (2306), b. May 8, 1868; married Jan. 4, 1899, Bertha, daughter of Moses and Catharine (Todd) Starr. With American Bridge Co. 111 Osborne St., Wissahickon, Pa.

Three children, viz: Marion, Samuel, Kathryn.

IX—2330—MARION PRICE (2328), b. June 22, 1900.

IX—2331—SAMUEL PRICE (2328), b. Aug. 25, 1902.

IX—2332—KATHRYN PRICE (2328), b. ———; d. Dec. 9, 1907; aged 3.

VIII—2329—ELEANOR BRECHT PRICE (2306), b. Sept. 11, 1870. Graduate, Ursinus College, 1905, A.M. Teacher, public schools. Baptist. 624 Cherry St., Norristown, Pa.

VII—2307—REV. JONAS H. PRICE (2291), b. Sept. 24, 1840; married Feb. 13, 1864, CAROLINE, daughter of WILLIAM and Elizabeth (Harlacher) WEIDNER (No. 3159), b. Aug. 31, 1840; d. Feb. 8, 1906; married 2d, ———, Sarah, daughter of Killman and Sophia (Danner) Bartholemew, whose 1st husband was Jacob Klepinger and 2d husband, Francis Jacoby, b. ———; d. April 30, 1918. Quakertown, Pa.

From the Philadelphia *Bulletin*, May 26, 1924:

"The Rev. Jonas Price, eighty-three, died at his home in Quakertown, Bucks Co., Pa., yesterday.

"He entered the ministry and served the Springfield Brethren church as well as other upper Bucks Co. Brethren churches for years. He retired from active service in 1904. He was an authority on biblical matters.

"For a number of years after he resigned from the ministry, Dr. Price engaged in the wholesale clothing business, operating factories in Quakertown and Richlandtown."

Five children, viz: Emma Jane, Charles Sumner, Elizabeth Anna, William Henry, Harvey Allen.

VIII—2333—EMMA JANE PRICE (2307), b. July 31, 1865. Teacher, public schools. Quakertown, Pa.

VIII—2334—CHARLES SUMNER PRICE (2307), b. Dec. 21, 1866; d. April 22, 1871.

VIII—2335—ELIZABETH ANNA PRICE (2307), b. Feb. 8, 1869; married Feb. 24, 1892, by Rev. Jonas Price, Daniel W.,

REV. JONAS H. PRICE, NO. 2307, AND WIFE, CAROLINE WEIDNER, NO. 3159

son of Philip and Elizabeth (———) Hartman, b. Nov. 10, 1866. Farmer. Reformed. R. F. D., Quakertown, Pa.

Child, Edna Miriam.

IX—2338—EDNA MIRIAM HARTMAN (2335), b. Jan. 27, 1893.

VIII—2336—WILLIAM H. PRICE (2307), b. Line Lexington, Pa., Sept. 8, 1872; married Feb. 21, 1894, by Rev. Jarius P. Mohr, Dora, daughter of Reuben J. and Mary M. (Cressman) Scheetz, b. Jan. 7, 1875. Hardware merchant. Reformed. 27 N. Hellertown Ave., Quakertown, Pa.

Six children, viz: Ferdinand, Marion, Ethel, Florence, Mary, Kathryn.

IX—2339—FERDINAND PRICE (2336), b. July 18, 1895; d. Aug. 19, 1895.

IX—2340—MARION PRICE (2336), b. March 24, 1897.

IX—2341—ETHEL PRICE (2336), b. Aug. 22, 1898.

IX—2342—FLORENCE PRICE (2336), b. June 1, 1902; d. Feb. 4, 1910.

IX—2343—MARY PRICE (2336), b. Feb. 22, 1912.

IX—2343a—KATHRYN PRICE (2336), b. Jan. 1, 1917.

VIII—2337—HARVEY A. PRICE (2307), b. July 3, 1875; married Sept. 17, 1896, by Rev. Jarius P. Mohr, Sarah Jane, daughter of William and Sarah Ann (Biehn) Freed, b. Dec. 13, 1876; d. May 24, 1921. Rural mail carrier. Reformed. Richlandtown, Pa.

Two children, viz: Erwinna, and Child Stillborn.

IX—2344—ERWINNA PRICE (2337), b. Jan. 24, 1897.

IX—2344a—CHILD STILLBORN (2337).

VII—2308—HENRY PRICE (2291), b. Oct. 21, 1834; d. Aug. 16, 1847.

VII—2309—MARY PRICE (2291), b. Feb. 20, 1843; d. Aug. 17, 1847.

VII—2310—JACOB M. PRICE (2291), b. Oct. 27, 1844; d. April 7, 1874; married Dec. 23, 1871, Barbara, daughter of Henry O. and Mary (Moyer) Alderfer, b. Dec. 7, 1850; d. Mar. 28, 1888. (She mar. 2d, Enos Z. Wambold.) Souderton, Pa.

Child, Annie.

VIII—2345—ANNIE PRICE (2310), b. May 11, 1873, at Souderton, Pa.; married Nov. 10, 1894, by Rev. James T. Becker, Charles, son of Ephraim and Angeline (———) Delp, b. Feb. 4, 1872. Farmer. Mennonite. Hatfield, Pa.

Nine children, viz: Martha P., Katie P., Ella Mae, Ellis P., Preston P., Enos P., Charles P., Wilmer P., Paul P.

IX—2346—MARTHA P. DELP (2345), b. Sept. 13, 1895.

IX—2347—KATIE P. DELP (2345), b. Oct. 4, 1897; d. March 28, 1912.

IX—2348—ELLA MAE DELP (2345), b. Sept. 4, 1899.

IX—2349—ELLIS P. DELP (2345), b. Nov. 8, 1901; married June 16, 1923, Elizabeth Blank.

IX—2350—PRESTON P. DELP (2345), b. Feb. 19, 1904; married June 16, 1923, Mae Stearing.

IX—2351—ENOS P. DELP (2345), b. Aug. 19, 1906.

IX—2352—CHARLES P. DELP (2345), b. Aug. 8, 1908.

IX—2353—WILMER P. DELP (2345), b. May 17, 1910.

IX—2354—PAUL P. DELP (2345), b. Nov. 19, 1913.

VII—2311—CATHARINE PRICE (2291), b. Feb. 5, 1848; d. Nov. 24, 1925; married Nov. 8, 1873, by Rev. Huber, Ephraim, son of Daniel and Sarah (Moyer) Geissinger, b. Oct. 21, 1850; Nov. 18, 1925. Reformed. 12 W. Elm St., Norristown, Pa.

Three children, viz: William, Harvey, Warren.

VIII—2355—WILLIAM GEISSINGER (2311), b. May 4, 1874; married Oct. 30, 1901, Annie, daughter of John and Elizabeth (———) Barnes, b. Sept. 17, 1873. 618 Cherry St., Norristown, Pa.

Child, Harvey.

IX—2358—HARVEY GEISSINGER (2355), b. May 15, 1906; d. Oct. 30, 1906.

VIII—2356—HARVEY GEISSINGER (2311), b. Aug. 15, 1879; married ———, Myrtle Smith, neé McKinney.

VIII—2357—WARREN GEISSINGER (2311), b. Feb. 26, 1883; married Aug. 27, 1905, Jennie, daughter of John F. and Mary (———) McGettigan, b. Dec. 22, 1882. Norristown, Pa.

Two children, viz: Helen, Dorothy.

IX—2359—HELEN GEISSINGER (2357), b. Aug. 15, 1907.

IX—2360—DOROTHY GEISSINGER (2357), b. Nov. 5, 1912.

VII—2312—SARAH PRICE (2291), b. Jan. 2, 1850; d. Nov. 7, 1855.

VII—2313—LIZZIE PRICE (2291), b. March 18, 1864; d. July 28, 1864.

VI—2292—LEAH PRICE (2283), b. June 16, 1814; d. Jan. 29, 1878; married 1st, March 30, 1834, Abraham, son of Abraham and Elizabeth (Landis) Garges, b. March 30, 1810; d. Jan. 14, 1846; married 2d, ———, James W. Bustard, b. in Ireland, July 10, 1810; d. July 27, 1884.

Eight children, viz: (1st mar.) Mary Ann, Elizabeth, Isaiah, Christina, Henry P., Catharine; (2d mar.) James P., Joseph P.

VII—2361—MARY ANN GARGES (2292), b. Dec. 11, 1834; d. April 16, 1912; married 1st, ———, James Herkesheimer, b.

———; d. ———; married 2d, ———, David, son of ——— and ——— (———) Kulp, b. Oct. 9, 1823; d. May 14, 1902.

Five children, viz: (1st mar.) James; (2d mar.) Mary, Abraham, John, Emma.

VIII—2369—JAMES HERKESHEIMER (2361), b. ———; married. Wisconsin.

VIII—2370—MARY KULP (2361), b. ———; d. ———.

VIII—2371—ABRAHAM KULP (2361), b. ———; married.

VIII—2372—JOHN KULP (2361).

VIII—2373—EMMA KULP (2361), b. March 3, 1873; married Feb. 13, 1897, by Rev. Rothrock, Howard K., son of Augustus and Amanda (Kratz) Bitting, b. March 18, 1871. Chauffeur. 724 Chain St., Norristown, Pa.

Four children, viz: Margaurite, Mary, Gertrude, Russell.

IX—2374—MARGAURITE BITTING (2373), b. July 14, 1897.

IX—2375—MARY BITTING (2373), b. Nov. 9, 1899.

IX—2376—GERTRUDE BITTING (2373), b. Sept. 29, 1901.

IX—2377—RUSSELL BITTING (2373), b. Nov. 16, 1903; d. Jan. 29, 1904.

VII—2362—ELIZABETH GARGAS (2292), b. Jan. 20, 1831; d. June —, 1914; married 1st, Aug. 13, 1860, Joseph C., son of Jacob L. and Mary (Cassel) Moyer, b. Feb. 14, 1835; d. Nov. 22, 1867; married 2d, ———, REV. WILLIAM P., son of John and CATHARINE (PRICE) NYCE. (See No. 2759.)

Three children (all of 1st mar.), viz: Jacob G., Allen G., Rev. William G.

VIII—2373—JACOB G. MOYER (2362), b. April 6, 1862; married ———, Sallie, daughter of ——— and ——— (———) Binder. Philadelphia, Pa.

Four children, viz: Annie Laura, Harvey Winfield, Flora Mabel, Allen B.

IX—2381—ANNIE LAURA MOYER (2373), b. March 21, 1884.

IX—2382—HARVEY WINFIELD MOYER (2373), b. Dec. 26, 1886.

IX—2383—FLORA MABEL MOYER (2373), b. March 16, 1889.

IX—2384—ALLEN B. MOYER (2373), b. April 13, 1891.

VIII—2379—ALLEN G. MOYER (2362), b. Jan. 11, 1864; married ———, 1883, Amanda S., daughter of ——— and ———

(———) Brown. Cabinet maker. Methodist Episcopal. Philadelphia, Pa.

Five children, viz: Lillie Andora, Mabel Grace, William Alvin, Edgar Arnold, Elizabeth Lillian.

IX—2385—LILLIE ANDORA MOYER (2379), b. Dec. 22, 1883; d. Sept. 17, 1884.

IX—2386—MABEL GRACE MOYER (2379), b. July 17, 1886.

IX—2387—WILLIAM ALVIN MOYER (2379), b. Dec. 18, 1887.

IX—2388—EDGAR ARNOLD MOYER (2379), b. April 16, 1889.

IX—2389—ELIZABETH LILLIAN MOYER (2379), b. Aug. 6, 1891.

VIII—2380—REV. WILLIAM G. MOYER (2362), b. Philadelphia, March 8, 1867; married ———, Virginia, daughter of Andrew J. and ——— (———) Williams.

Mr. Moyer, graduate of Pennington Seminary; licensed as a local preacher, 1886; sent as a supply to Manchester charge in N. J. Conference; joined that Conference, 1889; ordained to deacon's orders by Bishop Vincent, 1892, and elder by Bishop Andrews, 1894; appointed to State St. M. E. church, Camden, 1895.

Two children, viz: Cora Colwell, Helen Maria.

IX—2390—CORA COLWELL MOYER (2380), b. March 17, 1891.

IX—2391—HELEN MARIA MOYER (2380), b. May 30, 1892.

VII—2363—ISAIAH GARGAS (2292), b. May 28, 1839; d. ———; married ———, Mary, daughter of ——— and ——— (———) ——— (a widow), b. ———; d. ———. He was a veteran of the Civil War.

Child, Harry.

VIII—2392—HARRY GARGAS (2363), b. ———; d. ———.

VII—2364—CHRISTINA GARGAS (2292), b. May 7, 1841; d. May 30, 1917; married ———, Samuel, son of ——— and ——— (———) Scheide, b. Sept. 5, 1840; d. May 13, 1917. Philadelphia, Pa.

Four children, viz: Charles, Joseph, Anna, Bella.

VIII—2393—CHARLES SCHEIDE (2364), b. ———; married.

VIII—2394—JOSEPH SCHEIDE (2364).

VIII—2395—ANNA SCHEIDE (2364), b. ———; d. ———.

VIII—2396—BELLA SCHEIDE (2364), b. ———; married ———, Millard F., son of ——— and ——— (———) Atkinson. Salesman. 921 Garfield Ave., Palmyra, N. J. Letters unanswered.

VII—2365—HENRY PRICE GARGES (2292), b. April 9, 1843; married Sept. 22, 1866, by Rev. William Hackman, Mary, daughter of Henry and Elizabeth (Landis) Kolb, b. Sept. 1, 1841; d. Feb. 9, 1915. Vernfield, Pa.

Seven children, viz: Abraham, Lizzie, Alice, Henry K., Jacob, Harvey, William.

VIII—2397—ABRAHAM GARGES (2365), b. July 17, 1867; d. Sept. 8, 1870.

VIII—2398—LIZZIE GARGES (2365), b. July 18, 1870; married Aug. 8, 1891, by Rev. Henry A. Price, Michael, son of Moses K. and Mary (Freed) Gottshall, b. May 2, 1870; d. Oct. 22, 1925. Farmer. Church of the Brethren. Harleysville, Pa

Seven children, viz: Mamie, Vincent, Michael, Elizabeth, Henry, Layton, Alice.

IX—2404—MAMIE GOTTSHALL (2398), b. June 28, 1892; married Dec. 31, 1912, William G., son of Henry and Aquilla (Gottshall) Freed.

Four children, viz: Ernest G., Russel G., Evelyn G., Elizabeth G.

X—2404a—ERNEST G. FREED (2404), b. July 28, 1914.

X—2404b—RUSSEL G. FREED (2404), b. Aug. 27, 1916.

X—2404c—EVELYN G. FREED (2404), b. Feb. 8, 1919.

X—2404d—ELIZABETH G. FREED (2404), b. June 12, 1921.

IX—2405—VINCENT GOTTSHALL (2398), b. March 27, 1895; married June 2, 1917, Kate, daughter of Peter and Lydia (Freed) Wile.

IX—2406—MICHAEL GOTTSHALL (2398), b. Dec. 19, 1897; d. Aug. 17, 1900.

IX—2407—ELIZABETH GOTTSHALL (2398), b. Feb. 12, 1901; married June 18, 1921, Clarence G., son of Levi and Emma (Gilbert) Kulp.

IX—2408—HENRY GOTTSHALL (2398), b. Oct. 22, 1903.

IX—2409—LAYTON GOTTSHALL (2398), b. Oct. 16, 1906.

IX—2410—ALICE GOTTSHALL (2398), b. April 6, 1910.

VIII—2399—ALICE GARGES (2365), b. Sept. 2, 1872; married ———, Samuel K., son of Jacob and Caroline (König) Bergey, b. Oct. 10, 1858; d. Nov. —, 1917. Mennonite. Telford, Pa.

Six children, viz: Lizzie G., Henry, William, Jennie, Ida, Walter.

IX—2411—LIZZIE G. BERGEY (2399), b. Jan. 24, 1891; married ———, William W., son of ——— and ——— (———) Epright, b. Aug. 17, 1891.

IX—2412—HENRY BERGEY (2399), b. Oct. 1, 1892; d. Feb. 20, 1893.

IX—2413—WILLIAM BERGEY (2399), b. June 18, 1894.

IX—2414—JENNIE BERGEY (2399), b. May 5, 1897.

IX—2415—IDA BERGEY (2399), b. Nov. 20, 1902; married ———, William, son of ——— and ——— (———) Derstein. Souderton, Pa.

IX—2416—WALTER BERGEY (2399), b. Sept. 5, 1913.

VIII—2400—HENRY K. GARGES (2365), b. Nov. 3, 1874; married ———, Lizzie, daughter of ——— and ——— (———) Garges, b. ———; d. May 30, 1918. Schwenkville, Pa.

Five children, viz: Leroy, Henry, Earl, Linford, Mary Elizabeth.

IX—2417—LEROY GARGES (2400).

IX—2418—HENRY GARGES (2400).

IX—2419—EARL GARGES (2400).

IX—2420—LINFORD GARGES (2400).

IX—2421—MARY ELIZABETH GARGES (2400).

VIII—2401—JACOB GARGES (2365), b. May 12, 1876; d. Aug. 22, 1877.

VIII—2402—HARVEY GARGES (2365), b. Aug. 30, 1880.

VIII—2403—WILLIAM GARGES (2365), b. Feb. 28, 1882; d. Nov. 24, 1884.

VII—2366—CATHARINE GARGES (2292), b. April 2, 1845; d. April 6, 1925; married June 2, 1866, by Rev. N. B. Baldwin, Theodore, son of ——— and ——— Rhoads, b. Sept. 15, 1844; d. Feb. 11, 1905. Mr. Mr. Rhoads was a watchman; killed at R. R. Xing, North Wales. Baptist. 4341 American St., Phila., Pa.

Five children, viz: Leah, Harry G., Margaret, Walter, Charles N.

VIII—2422—LEAH RHOADS (2366), b. July 9, 1869; married ———, William, son of ——— and ——— Barker, b. ———; d. ———. Letters unswd. 657 N. 10th St., Phila.

Five children, viz: Clara Marie, Paul, Ruth, Margaret, Theodore.

IX—2427—CLARA MARIE BARKER (2422).

IX—2428—PAUL BARKER (2422).

IX—2429—RUTH BARKER (2422).

IX—2430—MARGARET BARKER (2422).

IX—2431—THEODORE BARKER (2422).

VIII—2423—HARRY G. RHOADS (2366), b. Aug. 20, 1872; d. a. 2 yrs.

VIII—2424—MARGARET RHOADS (2366), b. April 14, 1874; married March 30, 1904, by Rev. W. H. H. Marsh, Charles W., son of Charles Herman and Zepherina (Singer) Overholtz, b. Oct. 19, 1874. Cemetery Sexton. Baptist. 4341 American St., Phila., Pa.

Two children, viz: Charles W. Jr., Margaret.

IX—2432—CHARLES W. OVERHOLTZ (2424), b. March 14, 1905.

IX—2433—MARGARET OVERHOLTZ (2424), b. Oct. 5, 1909; d. Oct. 23, 1910.

VIII—2425—WALTER RHOADS (2366), b. March 12, 1876; married July 3, 1911, by Rev. ———, Rumsey, Sarah, daughter of ——— and ——— Caley. Employee The Hill School. Baptist. Pottstown, Pa. No children.

VIII—2426—CHARLES N. RHOADS (2366), b. July 15, 1879; d. a. 18 yrs.

VII—2367—JAMES P. BUSTARD (2292), b. L. Salford, Pa., June 16, 1854; d. May 10, 1925; married ———, Emma, daughter of John and Sophia (Geisinger) Koch, b. ———; d. Aug. 8, 1908. Carpenter. Reformed. 1656 N. 6th St., Phila., Pa.

Child, Joseph.

VIII—2434—JOSEPH BUSTARD (2367), b. Phila., Pa., Jan. 24, 1887; married Dec. 13, 1919, by Rev. Jas. M. S. Isenburg, Kathleen, daughter of Lewis and Maude (Matthews) Quin. Paper Box Maker. Reformed. 2015 N. 12th St., Phila., Pa.

Mr. Bustard was a private in 314 Field Hospital of the 79th

Div. Enlisted April 26, 1918, about two months in Camp Meade and over 11 months in France. Discharged June 10, 1919.

Child, Joseph, Jr.

IX—2435—JOSEPH BUSTARD, JR., (2434), b. Jan. 20, 1921; d. same day.

VII—2368—JOSEPH P. BUSTARD (2292), b. Sept. 2, 1856; married Dec. 24, 1878, by Rev. S. M. K. Huber, Sallie B., daughter of Benjamin G and Rachel (Benner) Rosenberger, b. Oct. 5, 1856. Farmer. Cedars, Pa.

Eight children, viz: Elizabeth R., George Arthur, Wellington R., Benj. Harrison, Sallie R., Mabel R., Joseph Reed, Mina R.

VIII—2436—ELIZABETH R. BUSTARD (2368), b. June 16, 1880; married May 28, 1903, by Rev. C. C. Snyder, Clayton Z., son of Harry K. and Sevilla (Ziegler) Bean. Huckster. Reformed. Skippack, Pa.

Four children, viz: Joseph Wilmer, Sarah S., Marian, Russel.

IX—2444—JOSEPH WILMER BEAN (2436), b. — —, 1903.

IX—2445—SARAH S. BEAN (2436), b. — —, 1905.

IX—2446—MARIAN BEAN (2436), b. — —, 1906.

IX—2447—RUSSEL BEAN (2436), b. — —, 1907.

VIII—2437—GEORGE ARTHUR BUSTARD (2368), b. Hatfield, Pa., July 29, 1882; married May 10, 1916, by Rev. D. D. Brendle, Margaret, daughter of Jacob and Kathryn (Gottshall) Keyser, b. ———. Cider and Vinegar Business. Reformed. Cedars, Pa.

Four children, viz: Alma, Catharine, Helen, Arthur.

IX—2448—ALMA BUSTARD (2437), b. March 17, 1918.

IX—2449—CATHARINE BUSTARD (2438), b. March 23, 1920.

IX—2450—HELEN BUSTARD (2439), b. Sept. 15, 1921.

IX—2451—ARTHUR BUSTARD (2439), b. Jan. 24, 1923.

VIII—2438—WELLINGTON R. BUSTARD (2368), b. Aug. 6, 1886; married ———, May C., daughter of ——— and ——— (———) Farrington, b. ———. Letters unswd, Cedars, Pa.

Three children, viz: George, Ralph, Annie Jean.

IX—2452—GEORGE BUSTARD (2438).

IX—2453—RALPH BUSTARD (2438).

IX—2454—ANNIE JEAN BUSTARD (2438).

VIII—2439—BENJAMIN HARRISON BUSTARD (2368), b. Jan. 2, 1889.

VIII—2440—SALLIE R. BUSTARD (2368), b. Feb. 1, 1891; d. Sept. 19, 1891.

VIII—2441—MABEL R. BUSTARD (2368), b. Jan. 23, 1894.

VIII—2442—JOSEPH REED BUSTARD (2368), b. March 5, 1896; d. July 10, 1896.

VIII—2443—MINA R. BUSTARD (2368), b. June 19, 1898; d. Feb. 17, 1899.

VI—2293—ABRAHAM H. PRICE (2283), b. Feb. 23, 1816; d. Dec. 23, 1897; married 1st, Feb. 24, 1839, Elizabeth, daughter of Jacob and Sarah (Detwiler) Moyer, b. Feb. 16, 1816; d. Nov. 20, 1874; married 2d, Sarah D., daughter of George C. and Elizabeth (Detwiler) Reiff, b. Sept. 22, 1831; d. June 18, 1889.

Farmer; purchased the old homestead from his parents, March 30, 1846 (vidi D. B. 68, page 151); conveyed it to his son Abraham M. Price, May 21, 1881, for $11,996.87; it then contained 119 acres and 155 perches. Brethren.

Six children, (all of 1st mar.), viz: Mathias M., Joseph M., Rev. Jacob M., Oliver M., Abraham M., Mary M.

VII—2455—MATHIAS M. PRICE (2293), b. Jan. 20, 1840; d. March 30, 1920; married ———, Sarah, daughter of Isaac and Elizabeth (Cassel) Hagey, b. April 16, 1840. Farmer. Brethren. Vernfield, Pa. Mrs. Price at Hatfield, Pa.

Four children, viz: Elizabeth, Franklin H., Warren H., Abraham H.

VIII—2461—ELIZABETH PRICE (2455), b. L. Salford, Pa., Feb. 27, 1863; married Jan. 27, 1882, by Rev. S. M. Gross, Abraham M., son of Abraham K. and Mary (Moyer) Landis, b. Sept. 10, 1860; d. Feb. 16, 1899. Farmer. Brethren. Hatfield, Pa.

Five children, viz: Sallie, Infant son, Josiah, Mathias, Lillie.

IX—2465—SALLIE LANDIS (2461), b. Vernfield, Pa., March 17, 1883; married ———, Joseph, son of Joseph and Kate (———) Benner, b. ———. Conductor, Elec. Ry. Mennonite. Souderton, Pa.

Three children, viz: Elmer, Joseph, Norman.

X—2470—ELMER BENNER (2465), b. Sept. 12, 1903.

X—2471—JOSEPH BENNER (2465), b. Sept. 30, 1909.

X—2472—NORMAN BENNER (2465), b. Aug. 14, 1914.

IX—2466—INFANT SON (2461), b. Jan. 8, 1888; d. Jan. 9, 1888.

IX—2467—JOSIAH LANDIS (2461), b. Jan. 29, 1890; d. same day.

IX—2468—MATHIAS LANDIS (2461), b. Jan. 29, 1890; married 1st, Aug. 29, 1911, by Rev. James B. Shisler, Lillie, daughter of Rev. James B. and Sallie (Frederick) Shisler, b. Nov. 15, 1890; d. Jan. 8, 1915; married 2d, April 7, 1917, by Rev. John Herr, Mary, daughter of Nathan G. and Emma (Klein) Lentz, b. ———. Office Mgr., Nyce Mfg. Co. Ch. of the Brethren. Vernfield, Pa. No children.

IX—2469—LILLIE LANDIS (2461), b. Sept. 3, 1892; at Salfordville, Pa.; married ———, Jonas, son of Jacob and ——— (———) Wismer, b. ———. Carpenter. Ch. of the Brethren. Hatfield, Pa.

Two children, viz: Jonas Gladdyn, Harold, Alton.

X—2473—JONAS GLADDYN WISMER (2469), b. Sept. 21, 1918; d. Aug. 4, 1921.

X—2474—HAROLD ALTON WISMER (2469), b. Oct. 29, 1922.

VIII—2462—FRANKLIN H. PRICE (2455), b. L. Salford, Pa., April 15, 1866; d. Sept. 24, 1925; married Jan. 12, 1889, by Rev. Simon R. Gross, Malinda, daughter of Daniel and Elizabeth (Fry) Fry, b. Oct. 4, 1861; Street Commissioner and Justice of the Peace. Reformed. Hatfield, Pa.

Two children, viz: Sallie F., Edna Pearl F.

IX—2475a—SALLIE F. PRICE (2462), b. Oct. 21, 1890; d. June 20, 1895.

IX—2476a—EDNA PEARL F. PRICE (2462), b. Jan. 26, 1899.

VIII—2463—WARREN H. PRICE (2455), b. L. Salford, Pa., Nov. 27, 1873; married 1st, Dec. 8, 1894, by Rev. Frank P. Cassel, Lydia M., daughter of Rev. Jacob and Lydia (Moyer) Booz, b. Oct. 21, 1876; d. Oct. 22, 1919; married 2d, March 4, 1925, Emma, daughter of Abraham H. and Susanna (Rickert) Fretz, b. Sept. 4, 1886. Bookkeeper. Ch. of the Brethren. Hatfield, Pa.

Ten children, viz: Abraham B., Sarah B., Melvin B., Lydia B., Florence B., Minnie B., Alice B., Warren B., Clifford B., Leroy, B.

IX—2477a—ABRAHAM B. PRICE (2463), b. Dec. 6, 1895; married Feb. 15, 1913, by Rev. James B. Shisler, ELLA, daughter

of DANIEL PRICE and Rosalinda (Cassel) YOUNG (No. 204), b. Nov. 9, 1896. Clerk. Hatfield, Pa.

Three children, viz: Edith, Curtis, Truman.

X—2487a—EDITH PRICE (2477), b. June 27, 1913.

X—2488a—CURTIS PRICE (2477), b. Aug. 23, 1915.

X—2489a—TRUMAN PRICE (2477), b. Jan. 9, 1918.

IX—2478a—SARAH B. PRICE (2463), b. May 29, 1897; d. Sept. 30, 1915.

IX—2479a—MELVIN B. PRICE (2463), b. Aug. 4, 1898.

IX—2480a—LYDIA B. PRICE (2463), b. May 16, 1900; married June 18, 1921, Horace, son of Reuben and Kate (Landis) Nace, b. ———. Grocer. She—Ch. of the Brethren. He—Mennonite. Franconia, Pa.

Two children, viz: Beulah, Fern.

X—2490a—BEULAH NACE (2480a), b. Oct. 17, 1922.

X—2490a—FERN NACE (2480a), b. May 18, 1924.

IX—2481a—FLORENCE B. PRICE (2480), b. April 14, 1920; married Oct. 5, 1918, Warren Hessler, son of George and (———) Swartley, b. ———. She—Ch. of the Brethren. He—Mennonite. 42 Diamond St., Souderton, Pa.

Two children, viz: George Merrill, Florence Arlene.

X—2491a—GEORGE MERRILL SWARTLEY (2481), b. April 22, 1919.

X—2492a—FLORENCE ARLENE SWARTLEY (2481), b. Jan. 3, 1922.

IX—2482a—MINNIE B. PRICE (2463), b. Sept. 3, 1903.

IX—2483a—ALICE B. PRICE (2463), b. April 10, 1907.

IX—2484a—WARREN B. PRICE (2463), b. Nov. 1, 1910.

IX—2485a—CLIFFORD B. PRICE (2463), b. Nov. 21, 1912.

IX—2486a—LEROY B. PRICE (2463), b. Nov. 28, 1915; d. March 24, 1919.

VIII—2464—ABRAHAM H. PRICE (2455), b. March 27, 1877; d. May 2, 1882.

VII—2456—JOSEPH M. PRICE (2293), b. Dec. 7, 1842; d. married ———, Ida, daughter of Dr. Charles and ———

(———) Fronefield, b. ———; d. ———. Shipper, R. R. Office. Brethren. 134 W. Mt. Pleasant Ave., Mt. Airy, Phila., Pa. No children.

VII—2457—REV. JACOB M. PRICE (2293), b. Nov. 4, 1844; d. April 15, 1917; married ———, Katharine, daughter of ——— and ——— (———) Overholtzer, b. April 19, 1844; d. March 26, 1922. For many years a merchant; ordained to the ministry 1891 and served as pastor of the Indian Creek, Franconia, Towamencin and Kline's churches.

Two children, viz: Emma; Abel.

VIII—2475—EMMA PRICE (2457), b. Dec. 24, 1870; d. March 26, 1922.

VIII—2476—ABEL PRICE (2457), b. L. Salford, Pa., Feb. 11, 1874; married ———, Alice, daughter of ——— and ——— Seisholtz, b. ———. In Custom House, Phila. North Wales, Pa. No children.

VII—2458—OLIVER M. PRICE (2293), b. Nov. 21, 1846; d. Aug. 21, 1847.

VII—2459—ABRAHAM M. PRICE (2293), b. Nov. 5, 1848; d. Jan. 12, 1912; married Nov. 21, 1874, Susan S., daughter of Jacob and Susan (Swartley) Alderfer, b. March 9, 1855.

Mr. Price was killed by being kicked in the face by one of his horses. "He conducted the large farm, which is known as the Price homestead, it having been his father's before him. He was a very successful farmer. He reared a large family and was a devoted husband and a kind and indulgent father, a loving neighbor, always lending a helping hand, and ready in helping the wants of others." Schwenkville Item.

As before stated, Mr. Price obtained title to the homestead in 1881 and after his death it was farmed by his widow and children until in 1926 it is about to be conveyed to the Price Homestead Association. Brethren.

Sixteen children, viz: Wilson A., Sallie A., Ida A., Susan A., Jacob A., Rev. Abraham A., Katie A., Elizabeth A., Elmer A., Joseph A., Horace A., Mamie A., William A., Mabel A., Annie A., Bertha A.

VIII—2477—PROF. WILSON A. PRICE (2459), b. L. Salford, Pa., Jan. 1, 1876; married June 13, 1907, Rose, daughter of John and ——— (———) Clark, b. Aug. 31, 1873. Instructor, Highland Park College, Des Moines, Iowa. Also Lecturer, Chautauqua Course.

Daughter, Gene.

IX—2493—GENE PRICE (2477), b. Oct. 1, 1911.

VIII—2478—SALLIE A. PRICE (2459), b. March 18, 1877; Unm. Ch. of the Brethren. Vernfield, Pa.

VIII—2479—IDA A. PRICE (2459), b. June 20, 1878; married Rev. EMANUEL N. CASSEL. (See No. 2912, for descendants.)

VIII—2480—SUSAN A. PRICE (2459), b. Sept. 7, 1879; d. Aug. 18, 1892.

VIII—2481—JACOB A. PRICE (2459), b. July 8, 1881; married March 22, 1902, Amanda, daughter of Joseph M. and Sarah (Harley) Cassel, b. Nov. 16, 1881. Farmer. Deacon, Ch. of the Brethren. Vernfield, Pa. P. O. address R. D. 2, Telford, Pa.

Seven children, viz: Bessie, Walter, Emmert, Susie, Joseph, David, Sarah.

IX—2494—BESSIE PRICE (2481), b. Feb. 6, 1903.

IX—2495—WALTER PRICE (2481) b. March 20, 1905.

IX—2496—EMMERT PRICE (2481), b. Nov. 10, 1909.

IX—2497—SUSIE PRICE (2481), b. May 3, 1911.

IX—2498—JOSEPH PRICE (2481), b. Feb. 15, 1914.

IX—2499—DAVID PRICE (2481), b. April 12, 1917.

IX—2500—SARAH PRICE (2481), b. Dec. 15, 1920.

VIII—2482—REV. ABRAHAM A. PRICE (2459), b. March 2, 1883; married April 29, 1905 by Rev. James B. Shisler, Susie, daughter of Joseph and Sarah (Harley) Cassel, b. Jan. 5, 1884; Grad. Bloomsburg State Normal School; Teacher for some years. Clerk, Nat. Bank. Minister, elected April 13, 1918, Ch. of the Brethren, Harleysville, Pa.

Six children, viz: Robert Miles, Joseph Wilford, Blanche, Louise, Anna, Ruth.

IX—2501—ROBERT MILES PRICE (2482), b. June 7, 1906; d. Jan. 23, 1907.

IX—2502—JOSEPH WILFORD PRICE (2482), b. March 6, 1909.

IX—2503—BLANCHE PRICE (2482), b. Feb. 18, 1911.

IX—2504—LOUISE PRICE (2482), b. April —, 1916.

IX—2505—ANNA PRICE (2482), b. Jan. 10, 1920.

IX—2505a—RUTH PRICE (2482), b. Feb. 16, 1923.

VIII—2483—KATIE A. PRICE (2459), b. Oct. 10, 1884; unm. Church of the Brethren. Vernfield, Pa.

VIII—2484—ELIZABETH A. PRICE (2459), b. Sept. 16, 1886; married Sept. 21, 1907, David H., son of Joseph M. and Sarah (Harley) Cassel, b. Feb. 22, 1886. Teacher and Farmer. Ch. of the Brethren. Salfordville, Pa.

Six children, viz: Hugh, Ethel, David, Sarah, Elizabeth, Joseph Ellis.

IX—2506—HUGH CASSEL (2484), b. Aug. 26, 1908.

IX—2507—ETHEL CASSEL (2484), b. April 18, 1910.

IX—2508—DAVID CASSEL (2484), b. Feb. 20, 1913; d. Sept. 1, 1915.

IX—2509—SARAH CASSEL (2484), b. Aug. 8, 1915.

IX—2509a—ELIZABETH CASSEL (2484), b. March 10, 1920.

IX—2510—JOSEPH ELLIS CASSEL (2484), b. Nov. 7, 1822.

VIII—2485—ELMER A. PRICE (2459), b. Aug. 9, 1888; d. July 24, 1889.

VIII—2486—JOSEPH A. PRICE (2459), b. L. Salford, Pa., Jan. 28, 1890; d. Oct. 15, 1918; married Oct. 24, 1911, Annie L., daughter of J. Horace and Lydia (Alderfer) Ziegler, b. Nov. 18, 1891; (She married 2d, John James Wiles).

Mr. Price, after graduating from the public schools of Lower Salford, attended Perkiomen Seminary and West Chester State Normal School. Since then he has been a most highly esteemed teacher of this county, having recently been appointed an enrolling secretary of the County Institute at Norristown. He led a noble Christian life and at the time of his early death was superintendent of the Lederach Sunday School, where he will be greatly missed. He was appointed Justice of the Peace of the township in which he resided (L. Salford) and was also a member of the Board of Road Supervisors as well as their secretary. Both positions he filled very creditably. Montg. Transcript, Oct 31, 1918. Ch. of the Brethren. No children.

VIII—2487—HORACE A. PRICE (2459), b. L. Salford, Pa., June 13, 1891; married Sept. 18, 1914; Mamie, daughter of John and Kate (Gottshall) Keller, b. July 14, 1889. Clerk. Telford, Pa.

Two children, viz: Leila, Jean.

IX—2511—LEILA PRICE (2587), b. Aug. 27, 1915.

IX—2512—JEAN PRICE (2588), b. Dec. —, 1822.

VIII—2488—MAMIE A. PRICE (2459), Nov. 12, 1892; married WILLIAM G. NYCE. (For descendants, see No. 2982.)

VIII—2489—WILLIAM A. PRICE (2459), b. L. Salford, Pa., Jan. 15, 1894; married April —, 1912, by Rev. Jas. B. Shisler, Martha, daughter of Henry* and Lizzie C.† (Gottshall) Musselman, b. Nov. —, 1893. Church of the Brethren. Vernfield, Pa.

Five children, viz: Marie, Marion, Sarah Catharine, Beulah M., Charles Albert.

IX—2513—MARIE PRICE (2489), b. July 24, 1912; d. Sept. 16, 1920.

IX—2514—MARION PRICE (2489), b. Aug. 19, 1915.

IX—2515—SARAH CATHARINE PRICE (2489), b. June 19, 1917.

IX—2516—BEULAH M. PRICE (2489), b. Oct. 17, 1918; d. Dec. 3, 1920.

IX—2517—CHARLES ALBERT PRICE (2489), b. Oct. 5, 1921; d. Dec. 12, 1922.

---

* Henry Musselman, was a son of Samuel and Sarah (Moyer) Musselman.

† Lizzie C. Gottshall, daughter of Henry K. and Annie (Clemens) Gottshall; granddaughter of William H. and Margaret (Kratz) Gottshall; great-granddaughter of William Z. and Magdalena (Hunsberger) Gottshall; great-great-granddaughter of Gottshall and Elizabeth (Ziegler) Gottshall; great-great-great-granddaughter of William and Gertrude (Hunsicker) Gottshall; great-great-great-great-granddaughter of Gottshall and Eva (Custer) Gottshall; great-great-great-great-great-granddaughter of Rev. Jacob Gottshall (Gaedschalk), who was born about 1670—came from Gog, in the community of Cleeves, near the border of Holland and the Rhine country.

He came to America about 1702 and settled in Germantown, where he united the Mennonite church and was soon elected a deacon and later a minister.

In 1708 he wrote to Holland, giving the history of the origin of the Germantown Mennonite congregation, also stating the fact that Rev. William Rittenhouse had died and that he was now the only surviving minister.

On May 9, 1708, eleven persons were baptized and added to the church and two weeks later, May 23, 1708, the communion of the Lord's Supper was administered, Rev. Gottshall officiating. These two services were the first baptismal and communion services conducted by Mennonites in America.

In 1708, he joined with four other brethren in a letter to Amsterdam, asking for some catechisms for the children and little testaments for the young, stating that only one Bible was among the membership of the church.

He was a literary man and was capable to use three languages, Dutch, German and English. He took an active part in the translation of the Martyr's Mirror, from the Dutch to the German and its printing at Ephrata and was one of those who carefully read and corrected the proofs.

He purchased land in Germantown and later in Towamencin Township, (now in Montgomery County); died in 1763, aged about 97 years, and it is supposed his remains found a resting place in the graveyard adjoining the Towamencin Mennonite church near Kulpsville.

From Genealogical History of the Gottshall Family, by Rev. N. B. Grubb.

VIII—2490—MABEL A. PRICE (2459), b. L. Salford, Pa., July 28, 1896; married Sept. 12, 1916, Arthur K., son of John and Lizzie (———) Landis, b. May 26, 1895. Mfgr. Turkish Towels. Souderton, Pa.

Three children, viz: Ethel, Herbert, Grace.

IX—2518—ETHEL LANDIS (2490), b. July 21, 1918.

IX—2518a—HERBERT LANDIS (2490), b. June 15, 1920.

IX—2519—GRACE LANDIS (2490), b. Dec. 6, 1922.

VIII—2491—ANNIE A. PRICE (2459), b. L. Salford, Pa., April 23, 1898; married LINCOLN NYCE. (For descendants, see No. 2984.)

VIII—2492—BERTHA A. PRICE (2459), b. L. Salford, Pa., July 1, 1899; married Sept. 9, 1922, by Rev. Abrm. A. Price, Harvey, son of John and Mamie (Delp) Koffle, b. ———. Farmer. Ch. of the Brethren. Vernfield, Pa.

Child, Verna.

IX—2492a—VERNA KOFFLE (2492), b. Oct. 16, 1924.

VII—2460—MARY M. PRICE (2393), b. March 28, 1855; d. Feb. 1, 1905; married Nov. 25, 1876, by Rev. R. C. Weber, Sylvanus M., son of John and Eliza (Unkel) Koch, b. May 23, 1857. Farmer. Ch. of the Brethren. Harleysville, Pa.

Four children, viz: Lizzie M., John, Estella, Abraham.

VIII—2521—LIZZIE M. KOCH (2460), b. April 30, 1877; married Dec. 24, 1896, Wallace, son of Samuel and Sarah (Musselman) Ziegler, b. April 30, 1877. Farmer. Ch. of the Brethren. Harleysville, Pa.

Eleven children, viz: Mabel, Nelson, Norman, Mary, Edna, Sarah, Harold, Alice, Eva, Mark, Raymond.

IX—2525—MABEL ZIEGLER (2521), b. Nov. 22, 1898; married Sept. 14, 1918, Milton Kulp.

IX—NELSON K. ZIEGLER (2521), b. April 4, 1901; married April 11, 1925, Lillian Swartz.

IX—2527—NORMAN K. ZIEGLER (2521), b. May 23, 1903; married Sept. 20, 1924, Ruth Moyer.

IX—2528—MARY ZIEGLER (2521), b. Oct. 31, 1904; d. Aug. 12, 1906.

IX—2529—EDNA ZIEGLER (2521), b. Dec. 16, 1906; d. Aug. 15, 1907.

IX—2530—SARAH ZIEGLER (2521), b. Oct. 2, 1908.

IX—2531—HAROLD ZIEGLER (2521), b. June 22, 1910.

IX—2532—ALICE ZIEGLER (2521), b. Feb. 4, 1912.

IX—2533—EVA ZIEGLER (2521), b. Nov. 13, 1916.

IX—2534—MARK ZIEGLER (2521), b. Dec. 4, 1917.

IX—2534a—RAYMOND ZIEGLER (2521), b. Dec. 26, 1923.

VIII—2522—JOHN KOCH (2460), b. Nov. 16, 1878; married April 30, 1898, by Rev. Henry Johnson, Kate, daughter of Henry and Catharine (Gottshall) Keyser, b. ———. Creamery Opr. Ch. of the Brethren. Harleysville, Pa.

Two children, viz: Idella, Harold.

IX—2535—IDELLA KOCH (2522), b. Jan. 14, 1899.

IX—2536—HAROLD KOCH (2522), b. March 26, 1905.

VIII—2523—ESTELLA KOCH (2460), b. Dec. 10, 1894; married Dec. 9, 1922, Charles, son of ——— and ——— (———) Wampole, b. ———. Center Valley, Pa.

Child, Grace.

IX—2523a—GRACE WAMPOLE (2523), b. Sept. 18, 1923.

VIII—2524—ABRAHAM KOCH (2460), b. April 2, 1896; married Aug. 1, 1914, by Rev. J. H. Schantz, Hannah, daughter of Michael and Hannah (Boyer) Wenholt, b. ———. Souderton, Pa.

Three children, Paul, Lena, Willard.

IX—2537—PAUL KOCH (2524), b. Dec. 25, 1915.

IX—2537a—LENA KOCH (2524) b. Nov. 27, —.

IX—2538—WILLARD KOCH (2524), b. Dec. 25, 1919; d. April 19, 1920.

VI—2294—LYDIA PRICE (2283), b. ———; d. ———; married ———, Christian L., son of Christian and Mary (Landis) Moyer, b. June 22, 1812; d. Feb. 28, 1861.

Two children, viz: William P., Simeon P.

VII—2539—WILLIAM P. MOYER (2294), b. May 14, 1839; d. March 1, 1875; married ———, Anna M., daughter of David and Catharine (Moyer) Cassel, b. Feb. 20, 1842; d. Feb. 26, 1903. Farmer. Mrs. Moyer—Brethren. Harleysville, Pa.

Five children, viz: Emanuel C., Harry C., David C., Richard C., Kate.

VIII—2541—EMANUEL C. MOYER (2539), b. May 21, 1864; d. Dec. 23, 1916; married ———, Mary, daughter of ——— and ——— ———, b. ———. Restauranter. Letters unswd. 2344 N. Carlisle St., Philadelphia, Pa.

Two children, viz: William, Emma.

IX—2546—WILLIAM MOYER (2541).

IX—2547—EMMA MOYER (2541).

VIII—2542—HARRY C. MOYER (2539), b. July 22, 1866; married Nov. 22, 1895, Annie, daughter of David and Sarah (Bergey) Wismer, b. ———. Ch. of the Brethren. 28 Vine St., Lansdale, Pa.

Six children, viz: Clarence, Lillian, Marion, Emerson, Leroy, Leon.

IX—2548—CLARENCE MOYER (2542), b. Jan. 6, 1898.

IX—2549—LILLIAN MOYER (2542), b. Sept. 7, 1900.

IX—2550—MARION MOYER (2542), b. Oct. 24, 1902.

IX—2551—EMERSON MOYER (2542), b. April 24, 1904.

IX—2552—LEROY MOYER (2542), b. July 27, 1908; d. July 28, 1908.

IX—2553—LEON MOYER (2542), b. June 3, 1912.

VIII—2543—DAVID C. MOYER (2539), b. July —, 1868; married ———, Lizzie, daughter of Abraham and ——— Gottshall, b. ———. Contractor. Ch. of the Brethren. 2344 N. Carlisle St., Phila., Pa. Letters unanswered.

Three children, viz: Herbert, Willard, Ruth.

IX—2554—HERBERT MOYER (2543).

IX—2555—WILLARD MOYER (2543).

IX—2556—RUTH MOYER (2543).

VIII—2544—RICHARD C. MOYER (2539), b. Harleysville, Pa., June 15, 1872; ———, married Jan. 9, 1897, by Rev. J. L. Becker, Alice S., daughter of Jonas and Elmira (———) Drissel, b. Aug. 23, 1876. Printer. Lutheran. Harleysville, Pa.

Two children, viz: Son, Grace.

IX—2557—SON (2544), b. and d. May —, 1897.

IX—2558—GRACE MOYER (2544), b. Feb. 17, 1902; d. Aug. —, 1902.

VIII—2545—KATIE MOYER (2539), b. June 5, 1875; married ———, Allen, son of ——— and ——— Drissel, b. ———. Foreman, Clothing Factory. Evangelical. Lansdale, Pa. Letters unanswered.

Child, Valeria.

IX—2559—VALERIA DRISSEL (2545), b. Dec. 23, 1898; married Nov. 29, 1922, Charles, son of ——— and ——— Esquerell.

VII—2540—SIMEON P. MOYER (2294), b. Jan. 25, 1846; d. Jan. 26, 1906; married Oct. 1, 1865, Sarah Ann, daughter of William and Deborah M. (Harley) Moyer, b. June 10, 1847; d. June 4, 1905. Phila., Pa.

Four children, viz: Emma J., James Wilson, Flora, Ida.

VIII—2560—EMMA J. MOYER (2540, b. Aug. 8, 1867; married Jan. 1, 1890, Horace, son of William and Mary Caroline (Seidel) Kolb, b. Aug. 28, 1865. Grain & Feed Merchant. Prog. Brethren. 1603 Butler St., Phila.

Child, Rev. Clarence E.

IX—2564—REV. CLARENCE E. KOLB (2560), b. Dec. 7, 1890; married Sept. 7, 1910, by Rev. J. C. Mackey, Gertrude, daughter of Clarence and Caroline (———) Baker, b. ———. Minister. Entered Ministry Sept., 1910. Brethren. 507 Tilghman St., Allentown, Pa.

Two children, viz: Horace E., Lois E.

X—2565—HORACE E. KOLB (2564), b. Nov. 10, 1911.

X—2566—LOIS E. KOLB (2564), b. Oct. 25, 1915.

VI—2295—WILLIAM H. PRICE (2283), b. Sept. 26, 1819; d. ———; married Feb. 8, 1844, Hanah, daughter of Abraham and Mary (Horning) Detwiler, b. Oct. 8, 1822; d. June 5, 1895. She—Brethren. Swarthmore, later Phila., Pa.

Eight children, viz:, Warren, Abel Fitzwater, William D., Mary, Daniel, Dr. Allen, Ella, Dr. Elizabeth.

VII—2567—WARREN PRICE (2295), b. March 15, 1846; d. June 14, 1884; married ———, Clara, daughter of ——— and ——— Swayne, b. ———. Druggist. Friends. Phila., Pa. No children.

VII—2568—ABEL FITZWATER PRICE (2295), b. Lawrenceville (now Parkerford), Pa., Dec. 13, 1847; married Dec. 27, 1883, Clara L., daughter of ——— and ——— (———) Wollaston. Dr. Price was educated High School, Philadelphia; M.D., University of Pa., 1868; Asst. Surgeon, U. S. Navy, Nov. 10, 1868; passed Asst. Surgeon, Nov. 10, 1871; Surgeon, Aug. 14, 1878; rank of Captain, April 9, 1899; served on U. S. Flagship Olympia, as Fleet Surgeon to Admiral Dewey's fleet in Philippine campaign, 1898, 1899; president, Naval Examining Board, 1904-09; retired, Dec. 13, 1909. Protestant Episcopal. 1506 21st St., N. W., Washington, D. C. One child, died soon after birth.

VII—2569—WILLIAM D. PRICE (2295), b. July 20, 1850; Unm. Real Estate. Baptist. Philadelphia.

VII—2570—MARY PRICE (2295), b. Sept. 25, 1852; Unm. Secretary, Y. W. C. A. Presbyterian. Caledonia, N. Y.

VII—2571—DANIEL PRICE (2295), b. Oct. 3, 1854; d. ———; married ———, Cora, daughter of Thomas and Emily (Hopson) Clerke. Architect. Christian.

Two children, viz: Edith, Norman.

VIII—2575—EDITH PRICE (2571), b. ———; d. Dec., 1887; aged 3 y., 4 m.

VIII—2576—NORMAN PRICE (2571), b. March 9, 1891.

VII—2572—DR. ALLEN PRICE (2295), b. Nov. 18, 1856; d. Dec. 2, 1881; Unm. Physician. Philadelphia, Pa.

VII—2573—ELLA PRICE (2295), b. Oct. 22, 1858; Unm. Nurse. Christian. Kent's Hills, Me.

VII—2574—DR. ELIZABETH PRICE (2295), b. Dec. 9, 1861; d. April 12, 1901; Unm. Missionary. Protestant Episcopal. San Paulo, Brazil.

VI—2296—CHRISTINA PRICE (2283), b. Jan. 23, 1819; d. Oct. 4, 1892; married April 3, 1841, Jacob D., son of Jacob and Sarah (Detwiler) Moyer, b. Dec. 20, 1813; d. Nov. 15, 1882. Clockmaker and farmer. Brethren.

Twelve children, viz: Isabella P., Mary C., Sarah, Dr. Daniel P., Allen Benjamin, Christina, Emma, Jacob P., Lydia, Lizzie P., Harvey P., Abel P.

VII—2577—ISABELLA P. MOYER (2296), b. Jan. 10, 1842; d. Feb. 7, 1880; married Nov. 29, 1862, Abraham F., son of Abraham and ——— (———) Gotwals, b. ———; d. ———. Produce dealer. She, Brethren; he, Methodist Episcopal. 1820 E. Ontario St., Philadelphia, Pa.

Eight children, viz: Harry G., William E., Isaac M., Laura M., Jacob E., Margaret J., Abraham M., Allen M.

VIII—2589—HARRY G. GOTWALS (2577), b. Aug. 28, 1863; married ———, Mary Emma, daughter of ——— and ——— (———) Hartman. Machinist; hardware merchant. 1521 Courtland St., Philadelphia.

Two children, viz: Harry Raymond, Mary Isabella.

IX—2597—HARRY RAYMOND GOTWALS (2589), b. Sept. 27, 1890.

IX—2598—MARY ISABELLA GOTWALS (2589), b. Oct. 1, 1892.

VIII—2590—WILLIAM E. GOTWALS (2577), b. Nov. 29, 1864; married 1st, ———, Anna, daughter of John H. and Mary (———) Krupp, b. Feb. 16, 1866; d. Nov. 16, 1888; married 2d, April 6, 1901, by Rev. T. T. Myers, Elizabeth (Krupp) Moyer (sister to first wife), b. ———; d. Nov. 19, 1916; a. 44. Painter. Church of the Brethren. 3056 Kensington Ave., Philadelphia, Pa.

Five children, viz: (1st mar.) William Clayton; (2d mar.) John N., Katherine, Florence, Paul.

IX—2599—WILLIAM CLAYTON GOTWALS (2590), b. Lansdale, Pa., Nov. 14, 1888; married July 24, 1909, by Rev. A. P. Kennedy, Lillie, daughter of Jacob N. and Leannah (———) Schneck. Banking. Mennonite. 40 Main St., Souderton, Pa.

Four children, viz: Jacob S., Lorraine S., Helen S., Beulah S.

X—2604—JACOB S. GOTWALS (2599), b. Feb. 12, 1911.

X—2605—LORRAINE S. GOTWALS (2599), b. June 24, 1915.

X—2606—HELEN S. GOTWALS (2599), b. June 12, 1917.

X—2607—BEULAH S. GOTWALS (2599), b. April 14, 1919.

IX—2600—JOHN N. GOTWALS (2590), b. Dec. 26, 1901.

IX—2601—KATHERINE GOTWALS (2590), b. June 12, 1904.

IX—2602—FLORENCE GOTWALS (2590), b. March 25, 1909.

IX—2603—PAUL GOTWALS (2590), b. March 7, 1913.

VIII—2591—ISAAC M. GOTWALS (2577), b. May 14, 1867; d. Feb. 12, 1884.

VIII—2592—LAURA M. GOTWALS (2577), b. Sept. 25, 1868; d. Dec. 10, 1890.

VIII—2593—JACOB E. GOTWALS (2577), b. May 5, 1872.

VIII—2594—MARGARET J. GOTWALS (2577), b. Dec. 9, 1873; d. April 13, 1891.

VIII—2595—ABRAHAM M. GOTWALS (2577), b. Jan. 7, 1876.

VIII—2596—ALLEN M. GOTWALS (2577), b. May 16, 1878.

VII—2578—MARY C. MOYER (2296), b. Aug. 5, 1842; d. May 10, 1921; married Oct. 1, 1868, Prof. Abraham F. K., son of Henry S. and Rachel (Fretz) Krout, b. Feb. 2, 1843; d. ———.

Prof. Krout, at the age of 19 years, entered the North Wales, Pa., Institute, where he remained about one year; began teaching fall of 1862 and taught successively the Deep Run, Rocky Ridge, Algard, Sellersville and Plumsteadville schools in Bucks Co.; in 1868, took charge of the West Bethlehem schools, Lehigh Co., and in 1869 became principal of the Coplay schools, same county. In June, 1883, he gave up teaching to become the accountant and cashier for the Coplay Iron Co., a position he held until Oct., 1888. In the fall of 1889, he took charge of the borough schools of Emlenton, Pa. Next was principal and supervisor of the Lehighton borough schools and later principal at Wyoming, Pa., still later connected with Temple College, Philadelphia. In 1877, Franklin & Marshall College conferred on him the degree of A.M. Member of Penna. State Teachers' Association since 1877; of the Tourey Botanical Club of Columbia College, N. Y., since October, 1881. Was Justice of the Peace for the borough of Coplay, 1869-1890; secretary of town council for 13 years and school director for 5 years. Was active in the founding of Trinity Reformed church in 1872; served as Deacon and for many years was secretary of the Consistory and was superintendent of the Sunday school for 18 years.

Four children, viz: Mabel Olivia, Jacob Henry, Clarence A., Helen Rachel.

VIII—2608—MABEL OLIVIA KROUT (2578), b. Dec. 25, 1871.

VIII—2609—JACOB HENRY KROUT (2578), b. May 16, 1874; d. Dec. 16, 1918. Graduate, High School, Coplay, Pa. Weighmaster and timekeeper, Coplay Iron Co., 1890-1891; taught school in White Hall Township, Lehigh Co., 1891-92; attended Bloomsburg State Normal, 1892-93, graduated 1893; taught school, Bucks Co., 1893-94; Grammar school, Coplay, 1894-95; graduate, Commercial College, Philadelphia, 1897; entered employ of P. & R. Railroad in financial department, Aug., 1899; in Oct., 1904, matriculated in law department, University of Pa., as a special student. Unm. Member I. O. O. F., Penna. German Society. Presbyterian. Glenolden, Pa.

VIII—2610—CLARENCE A. KROUT (2578), b. May 3, 1883; d. Sept. 12, 1883.

VIII—2611—HELEN RACHEL KROUT (2578), b. Nov. 5, 1885.

VII—2579—SARAH P. MOYER (2296), b. April 12, 1845; d. Jan. 4, 1924; married Dec. 22, 1866, Jacob M., son of Jacob K. and Catharine O. (Moyer) Markley, b. July 12, 1840. Brethren. 1433 Erie Ave., Philadelphia.

Four children, viz: Warren M., Minnie M., Samuel M., Lydia M.

VIII—2612—WARREN M. MARKLEY (2579), b. Dec. 26, 1867; d. Feb. 1, 1883.

VIII—2613—MINNIE M. MARKLEY (2579), b. June 18, 1869.

VIII—2614—SAMUEL M. MARKLEY (2579), b. Oct. 12, 1877; d. Aug. 21, 1878.

VIII—2615—LYDIA M. MARKLEY (2579), b. Sept. 20, 1874.

VII—2580—DR. DANIEL P. MOYER (2296), b. March 4, 1847; d. May 11, 1890; married Dec. 5, 1872, Ella E., daughter of William H. and ——— (———) Bush. Physician. Mrs. Moyer a Lutheran. Dublin, Pa.

Four children, viz: Isabella B., Christina B., Edith May, Frederick M.

VIII—2616—ISABELLA B. MOYER (2580), b. March 12, 1874.

VIII—2617—CHRISTINA B. MOYER (2580), b. July 5, 1876.

VIII—2618—EDITH MAY MOYER (2580), b. Oct. 26, 1878.

VIII—2619—FREDERICK M. MOYER (2580), b. July 30, 1880; d. March 6, 1892.

VII—2581—ALLEN BENJAMIN MOYER (2296), b. Jan. 29, 1849; married May 19, 1870, Kate I., daughter of ——— and ——— (———) Kuhnley. Merchant. Methodist Episcopal. 3651 N. Mervine St., Philadelphia.

Seven children, viz: Harvey K., Nelson R., Walter R., Allen B., Jacob K., Grace V., Lottie May.

VIII—2620—HARVEY K. MOYER (2581), b. June 4, 1871.

VIII—2621—NELSON R. MOYER (2581), b. March 9, 1873.

VIII—2622—WALTER R. MOYER (2581), b. Feb. 5, 1875.

VIII—2623—ALLEN B. MOYER (2581), b. March 1, 1877.

VIII—2624—JACOB K. MOYER (2581), b. Dec. 28, 1879.

VIII—2625—GRACE V. MOYER (2581), b. Dec. 9, 1882.

VIII—2626—LOTTIE MAY MOYER (2581), b. May 12, 1886.

VII—2572—CHRISTINA MOYER (2296), b. Feb. 17, 1851; d. Dec. —, 1871; married ———, Isaac, son of Isaac and Elizabeth (Ruth) Cassel. Kulpsville, Pa.

Child, Anna.

VIII—2627—ANNA CASSEL (2582), b. ———; married ———, Abraham, son of ——— and ——— (———) Benner. Lansdale, Pa.

VII—2583—EMMA P. MOYER (2296), b. July 28, 1853; d. Jan. 17, 1917; married May 28, 1873, James M., son of Jacob K. and Catharine O. (Moyer) Markley, b. 1846; d. Feb. 9, 1920. Farmer. Brethren. Fox Chase, Pa.

Seven children, viz: Harvey M., Christina M., Artemus M., Jacob M., Raymond M., Gertrude M., Robert M.

VIII—2628—HARVEY M. MARKLEY (2583), b. Feb. 25, 1875.

VIII—2629—CHRISTINA M. MARKLEY (2583), b. Nov. 27, 1877; married ———, Wellington, son of ——— and ——— (———) Rosenberry. Fox Chase, Pa.

VIII—2630—ARTEMUS M. MARKLEY (2583), b. Oct. 2, 1879.

VIII—2631—JACOB M. MARKLEY (2583), b. Nov. 15, 1881.

VIII—2632—RAYMOND M. MARKLEY (2583), b. Jan. 6, 1884.

VIII—2633—GERTRUDE M. MARKLEY (2583), b. April 2, 1886; married ———, Floyd E. Mischler. McPherson, Kansas.

VIII—2634—ROBERT M. MARKLEY (2583), b. June 3, 1892; d. Jan. 12, 1893.

VII—2584—JACOB P. MOYER (2296), b. Sept. 5, 1855; married Feb. 15, 1877, Sarah, daughter of Henry V. and ——— (———) Allebach. Commission merchant. Lutheran. 15th and Erie Ave., Philadelphia, Pa.

Six children, viz: Linford M., Albert, J. Price, Vera Oleta, Russel, Cora Blanche.

VIII—2635—LINFORD M. MOYER (2584).

VIII—2636—ALBERT MOYER (2584).

VIII—2637—J. PRICE MOYER (2584).

VIII—2638—VERA OLETA MOYER (2584).

VIII—2639—RUSSEL MOYER (2584).

VIII—2640—CORA BLANCHE MOYER (2584), b. ———; d. ———.

VII—2585—LYDIA P. MOYER (2296), b. Nov. 7, 1857; married 1st, July 24, 1878, Daniel, son of John and ——— (———) Krupp, b. 1848; d. 1886; married 2d, ———, Isaac Newton, son of John and ——— (———) Buckwalter, b. March 17, 1850; d. Jan. 19, 1921. Baptist. 4908 N. Camac St., Philadelphia.

Child (1st mar.), Iva.

VIII—2641—IVA KRUPP (2585), b. Nov. 5, 1879; married ———, Dr. H. White, son of ——— and ——— (———) Bradley. Physician. 145 W. 55th St., New York, N. Y. Child.

VII—2586—LIZZIE P. MOYER (2296), b. Nov. 7, 1857; d. May 1, 1862.

VII—2587—HARVEY P. MOYER (2296), b. near Mainland, Pa., Oct. 17, 1859; married June 19, 1884, by Rev. Davis Younce, Elizabeth, daughter of John and Sarah (———) Leslie, of Nappanee, Ind. Teacher for a few years; spent 19 years with a large automobile concern in Chicago as salesman and sales manager; agriculturist; general manager of a citrus plantation. Congregational. San Benito, Texas.

Four children, viz: Vera Lenore, Benton Leslie, Ruth Elizabeth, Paul H.

VIII—2642—VERA LENORE MOYER (2587), b. June 7, 1886. In Medical Social Service work for a number of years; in 1923, stationed at the National Soldier's Home at Los Angeles, Cal., under Red Cross service.

VIII—2643—BENTON LESLIE MOYER (2587), b. Sept. 9, 1889; married 1912, Lottie, daughter of ——— and ——— (———) Boyle. 24 Alexander Ave., Madison, N. J. Letters unanswered.

Two children, viz: Louise, Benton.

IX—2646—LOUISE MOYER (2643).

IX—2647—BENTON MOYER (2643).

VIII—2644—RUTH ELIZABETH MOYER (2587), b. Sept. 8, 1895; married 1919, J. Carman, son of ——— and ——— (———) Newcomer. R. D. 3, Uniontown, Pa. Letters unanswered.

Two children, viz: James, Elizabeth Jean.

IX—2648—JAMES NEWCOMER (2644).

IX—2649—ELIZABETH JEAN NEWCOMER (2644).

VIII—2645—PAUL H. MOYER (2587), b. Jan. 23, 1897; d. Feb. 15, 1921. At the time of his death was in the service of the U. S. Geological Survey of the Dept. of the Interior. During the World War was commissioned 2d Lieut., Coast Artillery, having won his commission at the training school at Fortress Monroe, Va. Was a graduate of the University of Chicago and expected to return in the fall of 1921 to resume his studies with a view of obtaining the Ph.D. degree.

From the Congregational Church *Chronicle*, Hyde Park, Chicago:

"Paul was highly esteemed by the young people of the church; he was respected and liked wherever he went. He was one of the

young men whom the officials of the Geographical Survey had marked for promotion. His University professors have sincerely spoken words of the highest praise of him. One of the professors, who was at the same time a teacher and friend, with whom he often talked over his hopes and plans and ambitions, writes: 'I feel that I knew him well. So I say that not alone was he a first-rate student, with great promise for the future, but that his character was sterling. He rang true when we first knew him, he assayed true and fine in his more advanced work. He was a prince of a man; genuinely so in every sense of the expression. He was clean, he was upright, he was conscientious, he was sincere, he was warm-hearted.' ''

VII—2588—ABEL P. MOYER (2296), b. June —, 1867; d. Aug. —, 1867.

VI—2297—CATHARINE PRICE (2283), b. July 14, 1823; d. April 6, 1914; married March 14, 1854, by Rev. Samuel Harley, Elias T., son of Daniel and Elizabeth (Tombaugh) Wise, b. Ohio, Sept. 24, 1813; d. Sept. 8, 1902. Brethren. Stark Co., O.

Seven children, viz: Jacob P., Rev. Elias P., Mary, Ellen, William, Milton, Annie.

VII—2650—JACOB P. WISE (2297), b. Jan. 10, 1855; d. Dec. 3, 1855.

VII—2651—REV. ELIAS P. WISE (2297), b. New Berlin, O., Feb. 6, 1857; married Dec. 20, 1883, by Rev. A. B. Williams, Elizabeth, daughter of Adam and Sophia (Hoye) Sorrick, b. Dec. 20, 1860; d. Aug. 16, 1922.

Rev. Wise secured his early education in the public schools of New Berlin where he graduated from High School; graduate, Butler College of the University of Indianapolis. In his early life was in the Mission fields of the Dakotas where he did splendid work; entered ministry of the Christian (Disciples of Christ) church in March, 1883; served as pastor in Massillon for 5 years; Indianapolis, 8 years; Cleveland, O., 4 years; East Liverpool, O., 9 years; Akron, O., Bethany, W. Va., and since 1921 at North Canton, Ohio.

Seven children, viz: Karl Marshall, Maxwell Merritt, Emma Pauline, Kathryn Hay, Donald Orlando, Lois Adalaide, Elias Paul.

VIII—2657—KARL MARSHALL WISE (2651), b. July 30, 1885; married Feb. 16, 1903, by Rev. E. P. Wise, Mary, daughter of George and Elizabeth (———) Ziegler, b. Jan. 14, 1885. Engineering Dept., Studebaker Corp. Christian. 410 Brookside Road, Birmingham, Mich.

Child, Ernest Theodore.

IX—2664—ERNEST THEODORE WISE (2657), b. Aug. 7, 1902; married Sept. 13, 1922, Mabel, daughter of Thomas and Ida (———) Conroy, b. Dec. 14, 1902. Engineer. 421 Blakeley Place, Ann Arbor, Mich.

Child, Karl Marshall, II.

X—2664a—KARL MARSHALL WISE, II (2664), b. Aug. 17, 1923.

VIII—2658—MAXWELL MERRITT WISE (2651), b. Aug. 27, 1887; married Sept. 7, 1911, by Rev. E. P. Wise, Estella, daughter of Mannie and Jennie (Bingham) Bruce, b. Dec. 30, 1890. President and General Supt., Wise Products Co. Christian. 811 Bedford Road, Detroit, Mich.

Two children, viz: Bruce Maxwell, Donald Price.

IX—2658a—BRUCE MAXWELL WISE (2658), b. Sept. 29, 1917.

IX—2658b—DONALD PRICE WISE (2658), b. Dec. 6, 1922.

VIII—2659—EMMA PAULINE WISE (2651), b. July 8, 1889; d. May 31, 1892.

VIII—2660—KATHRYN HAY WISE (2651), b. Dec. 18, 1890; married Sept. 5, 1912, by Rev. E. P. Wise, Oral P., son of Charles and Ida (Stanley) Kidder, b. Feb. 25, 1891. Pastor's Associate, Christian Church. 1612 Park Place, Fort Worth, Texas.

Five children, viz: Oral Preston, Jr., Karl Marshall, Robert Price, Charles Stanley, Richard Wise.

IX—2665—ORAL PRESTON KIDDER, JR. (2660), b. Sept. 15, 1913.

IX—2665a—KARL MARSHALL KIDDER (2660), b. July 20, 1917.

IX—2665b—ROBERT PRICE KIDDER (2660), b. Nov. 12, 1921.

IX—2665c—CHARLES STANLEY KIDDER (2660), b. April 19, 1925.

IX—2665d—RICHARD WISE KIDDER (2660), b. April 19, 1925.

VIII—2661—DONALD ORLANDO WISE (2651), b. April 25, 1893; d. July 1, 1900.

VIII—2662—LOIS ADELAIDE WISE (2651), b. Jan. 27, 1896; married May 10, 1919, by Rev. E. P. Wise, Harry Houser, son of Charles A. and Mary (Houser) Stolberg, b. Sept. 29, 1894; d. Jan. 7, 1921.

Mr. Stolberg was a Captain in U. S. Service during World War. Had an enviable record in France; was gassed and his nervous system badly shattered. In his weakened condition fell an easy victim to pneumonia. Residence was in Birmingham, Mich. Mrs. Stolberg now living at North Canton, Ohio. No children.

VIII—2663—ELIAS PAUL WISE (2651), b. Jan. 22, 1898; married Sept. 1, 1923, Helen G., daughter of ——— and Florence (Adams) Stewart, b. Sept. 14, 1904. Salesman. 1706 Bryn Mawr Road, E. Cleveland, Ohio.

Child, Mary Elizabeth.

IX—2663a—MARY ELIZABETH WISE (2663), b. Aug. 6, 1924.

VI—2298—SIMEON H. PRICE (2283), b. Oct. 20, 1826; d. July 23, 1872; married 1st, ———, Eliza Ann, daughter of Henry and Ann (Krause) Grubb, b. June 6, 1830; d. March 24, 1853; married 2d, ———, Henrietta, daughter of Samuel and Magdalena (Biery) Marx, b. March 4, 1827; d. March 25, 1904. (She married 2d, Peter Gross, President of Bank, Slatington, Pa.) Furniture and upholstering business in Allentown, later proprietor of a hotel in Hokendauqua, Pa.

Child (1st mar.), Henry.

VII—2665—HENRY PRICE (2298), b. Feb. 20, 1851; d. Dec. 3, 1868.

VI—2299—JOHN H. PRICE (2283), b. Montgomery Co., Pa., Oct. 30, 1827; d. Nov. 7, 1878; married ———, Mary D., daughter of John F. and Anna (Hunsicker) Detwiler, b. Jan. 1, 1830; d. Dec. 5, 1890. Farmer. Brethren. Morrison, Ill.

Seven children, viz: Mary, Elias Wise, Naomi, Jacob D., Samuel D., John W., Henry.

VII—2666—MARY PRICE (2299), b. Sept. 4, 1857; d. Jan. 18, 1903; Unm.

VII—2667—ELIAS WISE PRICE (2299), b. Dec. 11, 1859; Unm. 411 4th St., Sterling, Ill.

VII—2668—NAOMI PRICE (2299), b. Dec. 26, 1862, at Canton, Ohio; married Dec. 25, 1879, by Rev. J. L. Myers, Joseph Lechner, b. May 27, 1858. Retired farmer. Church of the Brethren. Crystal, Mich.

Five children, viz: Mary Eva, Elmer J., Leroy M., Olive Naomi, Clayton L.

VIII—2673—MARY EVA LECHNER (2668), b. Sterling, Ill., Jan. 27, 1884; married Jan. 30, 1902, by Rev. William Grater, Wesley C., son of Michael C. and Frances (Bolden) Wine, b. Feb. 6, 1874. Receiving Inspector, Republic Truck Plant. Congregational. Alma, Mich.

Five children, viz: Floyd B., Hazel M., Robert J., Frances Naomi, Florence M.

IX—2678—FLOYD B. WINE (2673), b. Nov. 21, 1902.

IX—2679—HAZEL M. WINE (2673), b. Dec. 10, 1904.

IX—2680—ROBERT J. WINE (2673), b. Dec. 26, 1906.

IX—2681—FRANCES NAOMI WINE (2673), b. Oct. 11, 1917.

IX—2682—FLORENCE M. WINE (2673), b. March 25, 1919.

VIII—2674—ELMER J. LECHNER (2668), b. March 17, 1887; d. Sept. 2, 1887.

VIII—2675—LEROY M. LECHNER (2668), b. Morrison, Ill., July 28, 1890; married July 22, 1911, by Rev. L. M. Burwell, Maude, daughter of J. R. Palmer, b. Dec. 23, 1890. Served U. S. Army, Oct. 1, 1905, to Sept. 30, 1911; honorably discharged, Monterey, Cal. Railroad employee. Brethren. San Luis Obispo, Cal.

Three children, viz: Genevieve, George Palmer, Leroy M., Jr.

IX—2683—GENEVIEVE LECHNER (2675), b. June 13, 1912; d. June 15, 1915.

IX—2684—GEORGE PALMER LECHNER (2675), b. Sacramento, Cal., March 13, 1914.

IX—2685—LEROY M. LECHNER, JR. (2675), b. May 2, 1919; d. May 3, 1919.

VIII—2676—OLIVE NAOMI LECHNER (2668), b. Nov. 13, 1894; married Aug. 1, 1916, by Rev. Geo. E. Stone, Wilbur G., son of R. D. and Jennie (Smith) Noll. Farmer. Church of the Brethren. Butternut, Mich.

Child, Virginia Mae.

IX—2686—VIRGINIA MAE NOLL (2676), b. July 30, 1919.

VIII—2677—CLAYTON L. LECHNER (2668), b. March 24, 1896, at Morrison, Ill.; married June 9, 1919, by Rev. Geo. E. Stone, Elva C., daughter of Jolly C. and Amanda (Barger) Sigsby, b. Oct. 30, 1898. Mr. Lechner in active service with the Marine Corps from Feb. 6, 1918, to July 17, 1919; inactive

status until Feb. 5, 1922, Farmer. Crystal, Mich. No children reported.

VII—2669—JACOB D. PRICE (2299), b. New Berlin, Ohio, Feb. 1, 1863; d. July 7, 1925; married March 1, 1898, by Rev. J. T. Myers, Mary, daughter of Joseph and Eliza (———) Miller, b. Aug. 9, 1866. Farmer; carpet weaver by trade. Brethren. R. R. 4, Morrison, Ill. No children.

VII—2670—SAMUEL D. PRICE (2299), b. Whiteside Co., Ill., May 3, 1868; married Feb. 28, 1895, by Rev. J. G. Trefz, Hannah L., daughter of Gustave and Monika (———) Lorke, b. Dec. 27, 1875. Lumber mill employee. Methodist Episcopal. 517 Neptune Ave., Wilmington, Cal.

Five children, viz: Paul E., John H., Naomi A., Samuel H., Franklyn A.

VIII—2687—PAUL E. PRICE (2670), b. Coleta, Ill., Nov. 28, 1895; married April 9, 1917, by Justice Fox, Elva B., daughter of Chas. O. and Sarah E. (———) Sayre, b. Dec. 9, 1899. He graduated from the University of Southern California (College of Pharmacy) with degree of Pharmaceutical Chemist. Pharmacist and chemist.

Two children, viz: Elizabeth L., Pauline E.

IX—2692—ELIZABETH L. PRICE (2687), b. March 30, 1918.

IX—2693—PAULINE E. PRICE (2687), b. Jan. 1, 1920.

VIII—2688—JOHN H. PRICE (2670), b. May 9, 1903.

VIII—2689—NAOMI A. PRICE (2670), b. Feb. 22, 1905.

VIII—2690—SAMUEL H. PRICE (2670), b. June 20, 1907.

VIII—2691—FRANKLYN A. PRICE (2670), b. May 12, 1909.

VII—2671—JOHN W. PRICE (2299), b. Jan. 30, 1873; married March 27, 1902, by Rev. W. H. Forsyth, Ora E., daughter of Joel and Abbie (———) Townsend. Farmer. Burwell, Neb.

Four children, viz: Alva J., Guerny L., Elton T., Thelma Ora.

VIII—2694—ALVA J. PRICE (2671), b. Jan. 3, 1905.

VIII—2695—GUERNY L. PRICE (2671), b. July 16, 1906.

VIII—2696—ELTON T. PRICE (2671), b. July 1, 1909.

VIII—2697—THELMA ORA PRICE (2671), b. Aug. 11, 1915.

VII—2672—HENRY D. PRICE (2299), b. Whiteside Co., Ill., Sept. 2, 1875; married Dec. —, 1898, by Rev. William Grater,

Bessie, daughter of H. W. and ——— (———) Kraft, b. Oct. 19, 1877. Farmer. R. D. 1, Galt, Ill.

Six children, viz: Elbery Arnold, Everett Merle, Raymond Henry, Elma Bessie, Floyd Leon, Evelyn Mae.

VIII—2698—ELBERY ARNOLD PRICE (2672), b. June 12, 1899.

VIII—2699—EVERETT MERLE PRICE (2672), b. Sept. 21, 1900.

VIII—2700—RAYMOND HENRY PRICE (2672), b. Feb. 2, 1908.

VIII—2701—ELMA BESSIE PRICE (2672), b. Sept. 6, 1909.

VIII—2702—FLOYD LEON PRICE (2672), b. May 20, 1914.

VIII—2703—EVELYN MAE PRICE (2672), b. Feb. 16, 1918.

VI—2300—JACOB H. PRICE (2283), b. Oct. 7, 1829; d. Dec. 25, 1911; married Jan. 11, 1851, by Rev. Jacob Reiner, Salome A., daughter of Israel* and Anna* (Anders) Schultz, b. Jan. 19, 1830; d. Jan. 15, 1909. Farmer. Brethren. Royersford, Pa.

Nine children, viz: Oliver, Amanda, Josiah, Mary Ann, Elmira S., Henry S., Elizabeth S., Sarah S., William S.

VII—2704—OLIVER PRICE (2300), b. Dec. 7, 1851; d. Dec. 13, 1851.

VII—2705—AMANDA PRICE (2300), b. April 3, 1853; married Dec. 19, 1874, by Rev. J. H. Hendricks, Henry M., son of Jacob C.† and Hannah (Markley) Harley, b. March 20, 1850. Foundryman. Church of the Brethren. Royersford, Pa.

Eight children, viz: Alvin P., Jacob P., William P., Elizabeth P., Mary P., Henry P., Bertha Elmira, Clayton P.

VIII—2713—ALVIN P. HARLEY (2705), b. April 2, 1876; married July 4, 1905, by Rev. Abraham Grater, Elizabeth G., daughter of Robert and Susan (Grater) Jones, b. Nov. —, 1879. Foundryman. Royersford, Pa.

Five children, viz: Raymond, Esther Salome, James, Olive Elizabeth, Wilbur.

---

* Israel Schultz, son of Adam and Regina (Kriebel) Schultz. Anna Anders, daughter of Benjamin and Salome (Yeakle) Anders; granddaughter of Abraham and Susanna (Kriebel) Anders; great-granddaughter of Balthasar and Anna (Hoffrichter) Anders; great-great-granddaughter of George and Anna (Reinwald) Anders. George Anders of Neider Harpersdorf, born in 1666; died, 1715. Anna Anders fled to Berthelsdorf, Saxony, with her children in 1726 and came to America in 1734. Brecht.

† Jacob C. Harley, son of Henry and Elizabeth (Keeley) Harley; grandson of Rudolph and Mary (Becker) Harley and great-grandson of Rudolph Harley.

IX—2721—RAYMOND HARLEY (2713), b. May 19, 1907.

IX—2722—ESTHER SALOME HARLEY (2713), b. Dec. 6, 1908.

IX—2723—JAMES HARLEY (2713), b. Sept. 27, 1910.

IX—2724—OLIVE ELIZABETH HARLEY (2713), b. Nov. 16, 1914.

IX—2725—WILBUR HARLEY (2713), b. April 21, 1917.

VIII—2714—JACOB P. HARLEY (2705), b. Trappe, Pa., Jan. 23, 1878; married Feb. 19, 1906, at Akron, Ohio, by Rev. Philip E. Bauer, Edith, daughter of Mark A. and Emma H. (Steely) Replogle, b. July 26, 1884. Accountant. 5611 N. Palethorp St., Philadelphia, Pa. No children.

VIII—2715—WILLIAM P. HARLEY (2705), b. July 25, 1880; married June 16, 1921, Anna May, daughter of Thomas E. and Clarissa Jane (Rupert) Woods, b. Oct. 24, 1884.

Prof. Harley taught 4 years at the Orphan's Home, Huntingdon, Pa., while in college; graduate, Juniata College, 1911, Columbia University, 1915, with degree of M.A., majoring in the field of Public School Administration; served as supervising principal of schools, Williamsport, Pa., 1911-13; as superintendent of schools, Mount Union, Pa., 1913-21; taught in department of education, Maryland State Normal, Frostburg, Md., during summer of 1921; director of training school, Cumberland Valley State Normal, 1921, to present time (1923). Was elected to the ministry, Church of the Brethren, at Huntingdon. Shippensburg, Pa. No children.

VIII—2716—ELIZABETH P. HARLEY (2705), b. April 12, 1882; married June 30, 1906, by Rev. J. P. Hetric, Robert G., son of Robert and Susan (Grater) Jones. Laundryman. Church of the Brethren. 606 E. Hilton St., Kensington, Philadelphia.

Six children, viz: Paul Wesley, Robert Eugene, Marion Ruth, Richard Harley, Dorothy Elizabeth, Evelyn May.

IX—2726—PAUL WESLEY JONES (2716), b. June 2, 1907.

IX—2727—ROBERT EUGENE JONES (2716), b. Oct. 16, 1912.

IX—2728—MARION RUTH JONES (2716), b. Oct. 17, 1917.

IX—2729—RICHARD HARLEY JONES (2716), b. Jan. 26, 1919.

IX—2730—DOROTHY ELIZABETH JONES (2716), b. May 19, 1920.

IX—2730a—EVELYN MAY JONES (2716), b. Nov. 12, 1924.

VIII—2717—MARY P. HARLEY (2705), b. March 1, 1884; d. Sept. 14, 1885.

VIII—2718—HENRY P. HARLEY (2705), b. Dec. 22, 1885; married 1st, June 1, 1918, Cordelia Trellis, daughter of Oliver W. and Valeria A. (Wenger) Whitehead, b. April 7, 1891; d. March 31, 1919; married 2d, Aug. 3, 1922, Gladys Tillson, daughter of Harry Wesley and Minnie Frances (Tillson) McGregory, b. Oct. 8, 1891.

Prof. Harley graduated at Juniata College, taking his A.B. degree in 1914. During his college course was elected to the ministry in the Church of the Brethren; later entered the graduate school, University of Pa., taking degree of M.A. in 1921. For two years served as High School principal and township inspector of schools at Robertsdale, Pa.; also one year each as High School principal at Delta, Pa., and at Aberdeen, Md. For the past 5 years has been training teacher for the Cleveland Board of Education at Fairmount Junior High School training school for College for Women in connection with Western Reserve University (1923). Residence, 1435 E. 134th St., Cleveland, Ohio.

Child, Ethel Lucile.

IX—2731—ETHEL LUCILE HARLEY (2718), b. Dec. 10, 1923.

VIII—2719—BERTHA ELMIRA HARLEY (2705), b. May 20, 1890.

VIII—2720—CLAYTON P. HARLEY (2705), b. March 20, 1896. Served in Medical Corps, Field Hospital 316, 304th Sanitary Train and in Sanitary Train No. 52, from Sept. 18, 1917, to June 23, 1919. To France, July 8, 1918; Corporal, Aug., 1918.

VII—2706—JOSIAH PRICE (2300), b. Sept. 6, 1854.

VII—2707—MARY ANN PRICE (2300), b. Sept. 27, 1856; d. Nov. 7, 1873.

VII—2708—ELMIRA S. PRICE (2300), b. March 13, 1858; Trained nurse. Ch. of the Brethren. 1709 N. Park Ave., Phila.

VII—2709—HENRY S. PRICE (2300), b. Nov. 9, 1859; d. Aug. 7, 1905. Unmarried.

VII—2710—ELIZABETH S. PRICE (2300), b. April 25, 1862; Saleslady. Ch. of the Brethren. Royersford, Pa.

VII—2711—WILLIAM S. PRICE (2300), b. Dec. 12, 1865; married May 19, 1898, by Rev. D. L. Miller, Verna B., daughter of Daniel W. and Vianna (Newcomer) Shaw, b. Oct. 11, 1874. Business Mgr. The Public Ledger, Phila. Ch. of the Brethren. Royersford, Pa. No children.

VI—2301—SARAH PRICE (2283), b. ———; d. ———, inf.

VI—2302—MARY PRICE (2283), b. ———; d. ———, inf.

VI—2303—HENRY PRICE (2283), b. Sept. 22, 1834; d. April 15, 1869; married ———, Anna, daughter of ——— and ——— Keck, b. ———. No children.

V—2285—ANNA PRICE (13), b. Feb. 16, 1798; d. Aug. 13, 1887; married ———, Joseph, son of Henry and Nancy (Yellis) Ruth, b. Jan. 30, 1793; d. Sept. 15, 1858. Farmer. Mennonite. New Britain Twp., Bucks Co., Pa.

Five children, viz: Henry P., William, Noah, Catharine, Fannie.

VI—2732—HENRY P. RUTH (2285), b. Nov. 16, 1817; d. April 7, 1903; married ———, Magdalena, daughter of John and Mary (Moyer) Swartley, b. Sept. 28, 1824; d. April 7, 1893. Farmer. Mennonite. New Britain, Pa.

Two children, viz: John S., Joseph S.

VII—2737—JOHN S. RUTH (2732), b. Aug. 20, 1845; d. Dec. 9, 1913; married ———, Sarah A., daughter of Henry R. and Ann (Gilman) Swartley, b. Aug. 27, 1853; d. Sept. 4, 1880. Lansdale, Pa.

Two children, viz: Henry L. S., Frank S.

VIII—2739—HENRY L. S. RUTH (2737), b. Oct. 24, 1875; married April 5, 1897, Caroline A., daughter of Henry K. and Sophia (Anders) Kindig, b. June 15, 1875. Real Estate. Elected director Lansdale Trust Co., 1902; President, Citizen's National Bank, 1905. Lansdale, Pa.

Child, Henry R. S.

IX—2741—HENRY R. S. RUTH (2739), b. Aug. 12, 1899; Student Hahnemann Med. College, 1923.

VIII—2740—FRANK S. RUTH (2737), b. Dec. 29, 1877; d. March 23, 1895.

VII—2738—JOSEPH S. RUTH (2732), b. Line Lexington, Pa., April 24, 1848; d. May 19, 1921; married Nov. 27, 1873, Sarah A., daughter of Jonas and Elizabeth (Cressman) Leidy, b. Feb. 28, 1851; d. May 11, 1912. Farmer. Reformed. Line Lexington, Pa.

Seven children, viz: Elizabeth, Elmer L., Maggie, Leidy L., Flora, Estella, Dora.

VIII—2742—ELIZABETH RUTH (2738), b. Nov. 23, 1874; d. Feb. 16, 1878.

VIII—2743—ELMER L. RUTH (2738), b. Sept. 18, 1876; married Dec. 5, 1900, Anna Mary, daughter of Jonas G.* and Elizabeth (Swartley) Bergey, b. June 26, 1879; d. Dec. 10, 1924. Mgr. Lumber Business. Hatfield, Pa.

Nine children, viz: Grace, Joseph B., Earnest B., Elizabeth, Sara, Samuel, Mary, Henry, Wilson.

IX—2749—GRACE RUTH (2743), b. New Britain Twp., Oct. 27, 1901; married Dec. 6, 1922, by Rev. C. E. Heffleger, Charles Earl, son of Horace C. and Caroline (———) Wood, b. Jan. 24, 1898. Farmer. Reformed. Center Square, Pa.

Child, Anna Caroline.

X—2749a—ANNA CAROLINE WOOD (2749), b. Dec. 24, 1923.

IX—2750—JOSEPH B. RUTH (2743), b. June 29, 1903.

IX—2751—ERNEST B. RUTH (2743), b. March 14, 1905.

IX—2751a—ELIZABETH RUTH (2743), b. Dec. 28, 1906.

IX—2751b—SARAH RUTH (2743), b. Nov. 4, 1908.

IX—2751c—SAMUEL RUTH (2743), b. Sept. 15, 1910; d. Feb. 21, 1911.

IX—2751d—MARY RUTH (2743), b. March 28, 1912; d. March 28, 1912.

IX—2751e—HENRY RUTH (2743), b. Feb. 15, 1913.

IX—2751f—WILSON RUTH (2743), b. May 5, 1915.

VIII—2744—MAGGIE RUTH (2738), b. Feb. 8, 1880; d. April 19, 1881.

VIII—2745—LEIDY L. RUTH (2738), b. April 23, 1881; married June 20, 1908, by Rev. J. O. Linderman, Mary Elizabeth, daughter of Abraham and Annie (Detwiler) Harr, b. Aug. 1, 1884. Commission business. New Mennonite. Line Lexington, Pa.

Five children, viz: Anna Louise, Dorothy, Leidy Elwood, Abraham Harr, Susan May.

IX—2745a—ANNA LOUISE RUTH (2745), b. June 28, 1909.

IX—2745b—DOROTHY RUTH (2745), b. July 21, 1911.

IX—2745c—LEIDY ELWOOD RUTH (2745), b. Feb. 28, 1916.

IX—2745d—ABRAHAM HARR RUTH (2745), b. Oct. 13, 1918.

---

* Jonas G. Bergey, of Hilltown, Pa.; of Isaac C. Bergey; of Henry Bergey, of Isaac Bergey; of Hans Ulrich, Pioneer.—*Bergey Genealogy.*

IX—2745e—SUSAN MAY RUTH (2745), b. Aug. 24, 1922.

VIII—2746—FLORA RUTH (2738), b. Nov. 25, 1882; d. Oct. 10, 1919; married June —, 1902, Howard D., son of ——— and ——— (———) Sampey, b. ———. (He married 2d, Ada Krouthamel.) Garageman. Reformed. Telford, Pa.

Two children, viz: Ruth C., Margaret.

IX—2752—RUTH C. SAMPEY (2746), b. Feb. 25, 1904.

IX—2753—MARGARET SAMPEY (2746), b. June 4, 1906.

VIII—2747—ESTELLA RUTH (2738), b. Hilltown, Pa., March 22, 1888; married April 27, 1912, by Rev. J. O. Lindeman, Wilmer, son of Isaiah and Mary (Landis) Alderfer, b. June 16, 1888. Labor. Reformed. Poplar St., Telford, Pa.

Child, Julia Ruth.

IX—2747a—JULIA RUTH ALDERFER, b. April 4, 1918.

VIII—2748—DORA RUTH (2738), b. April 17, 1889; married May 10, 1911, by Rev. J. O. Linderman, Horace, son of Franklin L. and Catharine (Landis) Alderfer, b. May 29, 1889. Commission Business. Refd. Line Lexington, Pa.

Five children, viz: Kathryn R., Dorothy R., Henry R., Marion R., Paul R.

IX—2748a—KATHRYN R. ALDERFER (2748), b. Dec. 21, 1911.

IX—2748b—DOROTHY R. ALDERFER (2748), b. Jan. 10, 1915.

IX—2748c—HENRY R. ALDERFER (2748), b. Aug. 24, 1918.

IX—2748d—MARION R. ALDERFER (2748), b. June 16, 1918; d. Sept. 1, 1918.

IX—2748e—PAUL R. ALDERFER (2748), b. Dec. 2, 1919.

VI—2733—WILLIAM RUTH (2285), b. Jan. 22, 1821; d. April 6, 1898; married ———, HANNAH, daughter of John and ELIZABETH (PRICE) Benner (No. 2998), b. Dec. 24, 1831; d. March 13, 1911. Farmer. Mennonite. Line Lexington, Pa.

Two children, viz: Anna, Henry.

VII—2733a—ANNA RUTH (2733), b. ———, married ———, John, son of ——— and ——— (———) Moyer, b. ———. Farmer. Mennonite. Dublin, Pa.

Two children, viz: Henry, William.

VIII—2733a-1—HENRY MOYER (2733a), b. ———; d. ———.

VIII—2733a-2—WILLIAM MOYER (2733a), b. ———; d. ———; married ———, Elmira, daughter of ——— and ——— (———) Cassel, b. ———. She married again. Line Lexington, Pa.

Two children, viz: Laura, Alverda.

IX—2733a-2a—LAURA MOYER (2733a-2).

IX—2733a-2b—ALVERDA MOYER (2733a-2).

VII—2733b—HENRY RUTH (2733).

VI—2734—NOAH RUTH (2285), b. Oct. 3, 1824; d. July 13, 1909; married ———, Maria, daughter of Abraham and Mary (Rosenberger) Gehman, b. Oct. 30, 1835; d. Aug. 18, 1878. Mennonite.

Five children, viz: Abraham G., Rev. Joseph G., Charles, Anna Mary, Isaiah.

VII—2734a—ABRAHAM G. RUTH (2734), b. Feb. 10, 1855; d. Jan. 19, 1919; married 1st, ———, Amanda, daughter of John M. and Elizabeth (Moyer) Swartley, b. April 19, 1856; d. June 22, 1878; married 2d, Emma, daughter of Chas. M. and Mary (———) Haldeman, b. April 2, 1858; d. March 5, 1888; married 3d, ———, Amelia, daughter of ——— and ——— (———) Nice, b. July 15, 1867.

Seven children, viz: (2d mar.) Mary, Sarah Ellen; (3d mar.) John, Catharine, Mabel, Emma Jane, Clara.

VIII—2743a-1—MARY RUTH (2743a), b. ———; unmarried. Lansdale, Pa.

VIII—2743a-2—SARAH ELLEN RUTH (2734a), b. March 14, 1886; d. Feb. 9, 1888.

VIII—2734a-3—JOHN RUTH (2734a), b. ———; married ———, Georgene, daughter of ——— and ——— (———) Murphy, b. ———. Travelling Salesman. Gtn., Phila. No children.

VIII—2734a-4—CATHARINE RUTH (2734a), b. Nov. 19, 1892; married March 12, 1919, by Rev. Joseph G. Ruth, Rinehart, son of Enos and Sallie (———) Bishop, b. March 5, 1892. Mennonite. 613 W. Main St., Lansdale, Pa.

Child, J. Russell.

IX—2734a-4a—J. RUSSELL BISHOP (2734a-4), b. Dec. 6, 1920.

VIII—2734a-5—MABEL RUTH (2734a) b. Chalfont, Pa., Jan. 3, 1896; married Dec. 14, 1918, by Rev. H. S. Paules, Herman, son of Albert and Sallie (Leister) Bishop, b. ———. School Teacher. Mennonite. Lansdale, Pa.

VIII—2734a-6—EMMA JANE RUTH (2734a), b. ———; married ———, Curtis, son of ——— and ——— (———) Rittenhouse, b. ———. Letters unanswered. Near Lansdale, Pa.

VIII—2734a-7—CLARA RUTH (2734a), b. Chalfont, Pa., Dec. 22, 1901; married Oct. 4, 1922, by Rev. Joseph G. Ruth, Ernest, son of Jacob and Hanna (Rittenhouse) Clemens, b. ———. Bank Clerk. Mennonite. Line Lexington, Pa. No children.

VII—2734b—REV. JOSEPH G. RUTH (2734), b. Sept. 23, 1857; married Jan. 1, 1884, Mary, daughter of John and Margaret (Oberholtzer) Kratz, b. Jan. 1, 1861; d. Jan. 10, 1919. Minister. Mennonite. Colmar, Pa. Elected to the ministry Nov., 1905.

Five children, viz: Margaret, Ella, Emma, Horace, Alma.

VIII—2734b-1—MARGARET RUTH (2734b), b. Dec. 23, 1884; married March 14, 1911, by Rev. Aaron N. Freed, Henry, son of Samuel and Margaret (Krupp) Delp, b. ———. Farmer. Mennonite. Line Lexington, Pa. Mr. Delp is a Deacon in the Line Lexington Menn. Church.

Three children, viz: Earl, Wilmer, Herbert.

IX—EARL DELP (2734b-1), b. March 14, 1916.

IX—WILMER DELP (2734b-1), b. Dec. 11, 1919; d. Feb. 13, 1921.

IX—HERBERT DELP (2734b-1), b. March 14, 1922.

VIII—2734b-2—ELLA RUTH (2734b), b. Oct. 27, 1887; married ———, Wallace, son of Rev. Mahlon and Lizzie K. (Allebach) Souder, b. ———. Letters unanswered. R. D. Telford, Pa.

Two children, viz: Margaret, Esther.

IX—MARGARET SOUDER (2734b-2).

IX—ESTHER SOUDER (2734b-2).

VIII—2734b-3—EMMA RUTH (2734b), b. Colmar, Pa., Oct. 27, 1887; married April 6, 1911, by Rev. Samuel Detwiler, Preston, son of John and Sallie (Alderfer) Souder, b. July 21, 1891. Farmer, Poultry-fancier. Mennonite. R. D., Telford, Pa.

Four children, viz: Dorothy R., John R., Mary R., Sallie R.

IX—DOROTHY R. SOUDER (2734b-3), b. Nov. 17, 1912.

IX—JOHN R. SOUDER (2734b-3), b. July 27, 1916.

IX—MARY R. SOUDER (2734b-3), b. Jan. 6, 1919; d. Feb. 20, 1920.

IX—SALLIE R. SOUDER (2734b-3), b. March 18, 1921.

VIII—2734b-4—HORACE RUTH (2734b), b. Sept. 21, 1891; married April 17, 1915, by Rev. Warren Nickel, Bertha, daughter of Menno and Ellen (Keeler) Moyer, b. Oct. 11, 1894. Farmer. Mennonite. Colmar, Pa.

Three children, viz: Clarence, Eva, Joseph.

IX—- - - - —CLARENCE RUTH (2734b-4), b. Nov. 8, 1915.

IX—- - - - —EVA RUTH (2734b-4), b. Sept. 12, 1918.

IX—- - - - —JOSEPH RUTH (2734b-4), b. Dec. 11, 1922.

VIII—2734b-5—ALMA RUTH (2734b), b. ———. Unmarried. Colmar, Pa.

VII—2734c—CHARLES RUTH (2734), b. Jan. 27, 1860; d. March 3, 1914; married Jan. 6, 1887, Rosa, daughter of Abraham G. and Anna (Hunsberger) Moyer, b. Feb. 13, 1868. Farmer. Mennonite. Line Lexington, Pa.

Twelve children, viz: Noah, Florence, Wallace, Anna Estella, Linford, Edna, Sallie, Frank, Cora May, Mary Elizabeth, Harvey, Winfield.

VIII—2734c-1—NOAH RUTH (2734c), b. June 30, 1888; unmarried. Farmer. Mennonite. Line Lexington, Pa.

VIII—2734c-2—FLORENCE RUTH (2734-c), b. Aug. 23, 1889; married, Dec. 18, 1915, Franklin, son of Henry and Catharine (———) Leatherman, b. Nov. 12, 1885; Foundryman. Mennonite. Line Lexington, Pa.

Three children, viz: Kathryn, Sarah, Pauline.

IX—2734c-2a—KATHRYN LEATHERMAN (2734c-2), b. Nov. 22, 1916.

IX—2734c-2b—SARAH LEATHERMAN (2734c-2), b. April 6, 1921.

IX—2734c-2c—PAULINE LEATHERMAN (2734c-2), b. Aug. 8, 1923.

VIII—2734c-3—WALLACE RUTH (2734c), b. Oct. 29, 1891; married Dec. 15, 1917, Eva, daughter of William and Elizabeth (———) Souder, b. Dec. 18, 1894. Farmer. Mennonite. Line Lexington, Pa.

Child, Lloyd.

IX—2734c-3a—LLOYD RUTH (2734c-3), b. April 17, 1919.

VIII—2734c-4—ANNA ESTELLA RUTH (2734c), b. July 18, 1893; married Feb. 16, 1918, Ephraim, son of Frank and Cath-

arine (———) Alderfer, b. April 26, 1893. Clerk. Mennonite. West Point, Pa.

Child, Gertrude.

IX—2734c-4a—GERTRUDE ALDERFER (2734c-4), b. May 30, 1919.

VIII—2734c-5—LINFORD RUTH (2734c), b. Dec. 16, 1895; married March 29, 1922, Mary Ann, daughter of Allen and Sallie (———) Ruth, b. Sept. 14, 1900. Farmer. Mennonite. Line Lexington, Pa.

Child, Russel.

IX—2734c-5a—RUSSEL RUTH (2734c-5), b. April 28, 1923.

VIII—2734c-6—EDNA RUTH (2734c), b. Dec. 10, 1897; married June 19, 1920, Paul, son of Jonas and Catharine (Haecock) Hunsberger, b. Dec. 2, 1897. Foundryman. Mennonite. Perkasie, Pa.

Two children, viz: Winfield, Ruth.

IX—2734c-6a—WINFIELD HUNSBERGER (2734c-6), b. April 16, 1921.

IX—2734c-6b—RUTH HUNSBERGER (2734c-6), b. Jan. 26, 1924.

VIII—2734c-7—SALLIE M. RUTH (2734c), b. Aug. 24, 1900; unmarried. Mennonite. Line Lexington, Pa.

VIII—2734c-8—FRANK RUTH (2734c), b. Oct. 1, 1902; unm.

VIII—2734c-9—CORA MAY RUTH (2734c), b. Sept. 14, 1904; married June 28, 1924, Levi son of Joseph and Elizabeth (———) Hange, b. Oct. 16, 1903. Carpenter. Mennonite. Perkasie, Pa. No children.

VIII—2734c-10—MARY ELIZABETH RUTH (2734c), b. Feb. 3, 1906; d. Aug. 22, 1906.

VIII—2734c-11—HARVEY RUTH (2734c), b. March 13, 1907.

VIII—2734c-12—WINFIELD RUTH (2734c), b. Sept. 5, 1909.

VII—2734d—ANNA MARY RUTH (2734), b. Jan. 7, 1862; married Jan. 28, 1888. John L., son of Abraham and Elizabeth (Lapp) Moyer, b. Nov. 5, 1862; d. April 23, 1925. Farmer. Mennonite. Line Lexington, Pa.

Six children, viz: Harry, Mabel, Mary Ann, Wilmer, Raymond, Abraham.

VIII—2734d-1—HARRY MOYER (2734d), b. Jan. 17, 1890.

VIII—2734d-2—MABEL MOYER (2734d), b. Aug. 10, 1893.

VIII—2734d-3—MARY ANN MOYER (2734d), b. Dec. 28, 1895; married Oct. 4, 1919, Harold, son of Albert K. and Ida (Lear) Althouse, b. July 17, 1895. Machinist. Lutheran. Line Lexington, Pa.

VIII—2734d-4—WILMER MOYER (2734d), b. Feb. 8, 1898.

VIII—2734d-5—RAYMOND MOYER (2734d), b. Sept. 7, 1901.

VIII—2734d-6—ABRAHAM MOYER (2734d), b. Dec. 8, 1905.

VII—2734e—ISAIAH RUTH (2734), b. ———; d. ———; marriest 1st, ———, Amanda, daughter of ——— and ——— (———) Delp, b. ———; d. ———; married 2d, Ellen Keller, widow of ——— Moyer, b. ———. Carpenter. Hatfield, Pa.

Four children (all of 1st mar.), viz: Marvin, Arthur, Howard, Willard.

VIII—2734e-1—MARVIN RUTH (2734e), b. ———; married ———, Emma, daughter of ——— and ——— (———) Clemmer, b. ———. Hatfield, Pa.

VIII—2734e-2—ARTHUR RUTH (2734e), b. ———; married ———, Florence, daughter of ——— and ——— (———) Landis, b. ———. Chalfont, Pa.

VIII—2734e-3—HOWARD RUTH (2734e), b. ———; married ———, Suetta, daughter of ——— and ——— (———) Alderfer, b. ———. Chalfont, Pa.

VIII—2734e-4—WILLARD RUTH (2734e), b. ———; unm.

VI—2735—CATHARINE RUTH (2285), b. ———; married ———, John S., son of ——— and ——— (———) Rosenberger, b. July 25, 1824; d. Oct. 15, 1861. No children.

VI—2736—FANNIE RUTH (2285), b. Nov. 14, 1835; unm. Line Lexington, Pa.

V—2286—CATHARINE PRICE (13), b. July 1, 1786; d. Nov. 12, 1869; married ———, John, son of Abraham and Magdalena* (Landis) Nice, b. Dec. 12, 1777; d. Nov. 22, 1856.

---

* Magdalena Landis was a daughter of Jacob Landis, Jr., and his wife Gertrude Rosenberger; granddaughter of Jacob Landis, Sr., pioneer, who settled in Franconia Township, Montgomery County, Pa., where he purchased a tract of land on the Indian Creek containing 187 acres, Dec. 26, 1727, from Dirk Johnson. In 1734 Jacob Landis received a patent from the proprietary government for a tract of 150 acres northwest of the present village of Morwood. Here he built a mill, long known as Nice's, later Koffel's mill. The land containing 113 acres belonging to the farm, with messuage, grist-mill, dam, race, water-right, ponds and all belonging thereto were granted by Jacob Landis, Sr., and wife Mary, to their son Jacob, Dec. 28, 1772, who on March 30, 1784, with his wife Gertrude, conveyed it to their son-in-law, Abraham Nice.

Eight children, viz: Elizabeth, Catharine, Magdalena, Abraham P., Anna, John P., Rev. William P., Deborah.

VI—2753—ELIZABETH NICE (2286), b. Aug. 6, 1804; d. March 4, 1889; married ———, John, son of ——— and ——— Hagey, b. Oct. 7, 1799; d. June 30, 1885. Confectioner. Brethren. 906 Market St., Phila., Pa.

Ten children, viz: William U., Harriet, Annie, John N., Catharine, Elizabeth, Sarah R., Abraham O., Emma F., Isabella.

VII—2761—WILLIAM U. HAGEY (2753), b. ———; d. ———; unmarried. D. in his 90th yr.

VII—2762—HARRIET HAGEY (2753), b. ———; d. Dec. 21, 1861, in her 35th yr.; married ———, Michael Tracey, b. ———; d. ———. He—R. Cath. 1615 Green St., Phila.

Two children, viz: Mary, Elizabeth.

VIII—2771—MARY TRACEY (2762), b. ———; married ———, Sullivan, b. ———. R. Cath. Phila.

Child.

IX—2773——— SULLIVAN, (2771).

VIII—2772—ELIZABETH TRACEY (2762), b. ———; married ———, Hallahan, b. ———. R. Cath. Phila., Pa.

Child, Marion.

IX—2774—MARION HALLAHAN (2772).

VII—2763—ANNA HAGEY (2753), b. Sept. 28, 1839; d. April 3, 1842.

VII—2764—JOHN NICE HAGEY (2753), b. ———; married ———, Annie Hannum, b. ———. Alderman. 800 N. 16th St., Phila., Pa.

Two children, viz: Sarah, Emma.

VIII—2775—SARAH HAGEY (2764), b. ———; married ———, Charles R. Stiver, b. ———. Nazareth, Pa.

Two children, viz: Christian, Elwood.

IX—2777—CHRISTIAN STIVER (2775).

IX—2778—ELWOOD STIVER (2775).

VIII—2776—EMMA HAGEY (2764), b. ———; married ———, William H., son of ——— and ——— (———) Warnick, b. ———. With Stetson Hat Co. 218 W. Wyoming Ave., Phila.

Four children, viz: John, Edith, Anna, Emma.

IX—2779—JOHN WARNICK (2776), b. ———; married.

IX—2780—EDITH WARNICK (2776).

IX—2781—ANNA WARNICK (2776), b. ———; married.

IX—2782—EMMA WARNICK (2776), b. ———; unm.

VII—2765—CATHARINE HAGEY (2753), b. ———; married ———, Henry P., son of Charles Joseph and Elizabeth (Baker) Wolbert, b. ———; d. ———. Auctioneer. Phila., Pa.

Six children, viz: Elizabeth, Catharine, Edwin, Elmer, Carrie, Emma.

VIII—2789—ELIZABETH WOLBERT (2765), b. Camden, N. J., Sept. 7, 1853; married July 4, 1877, by Rev. R. Roberts, James Miller, b. Ireland, ———, d. April —, 1903. Contractor. Phila., Pa.

In 1922, Mrs. Miller living at 750 Roosevelt Ave., Norristown, Pa. She writes "Since 1884 or Good Omnipotent God's 1st Millenial year, I am a member of the Church Triumphant, in the World Above, through the Grace of His absolute Holiness."

Two children, viz: Ida Mary, James Andrew.

IX—2795—IDA MARY MILLER (2789), b. Jan. —, 1881; d. March —, 1913.

IX—2796—JAMES ANDREW MILLER (2789), b. Aug. —, 1881(?); d. — —, 1881.

VIII—2790—CATHARINE WOLBERT (2765), b. ———; d. Oct 20, 1916; married ———, John, son of ——— and ——— (———) Dobbins.

Child, Vinnie.

IX—2797—VINNIE DOBBINS (2790), b. Feb. 5, 1879; married ———, ——— Roberts, b. ———. Westwood, N. J.

VIII—2791—EDWIN WOLBERT (2765).

VIII—2792—ELMER WOLBERT (2765).

VIII—2793—CARRIE WOLBERT (2765), b. July 25, 1869; married ———, Frank Mayne, an Actor. New York, N. Y. No children.

VIII—2794—EMMA WOLBERT (2765), b. Nov. 25, 1872; married ———, C. Wesley Emerson, b. ———.

Child, C. Wesley, Jr.

IX—2798—C. WESLEY EMERSON, JR., (2794), b. ———; married ———. Letters unswd. 2039 So. Blvd., Bronx, N. Y.

Two children, Robert, Richard.

X—2799—ROBERT EMERSON (2798).

X—2800—RICHARD EMERSON (2798).

VII—2766—ELIZABETH HAGEY (2753), b. ———; married ———, Frank Wolbert, b. ——— . Auctioneer. Phila., Pa.

At least 5 children, viz: Harriet, Elizabeth, Horace P., William, Annie.

VIII—2801—HARRIET WOLBERT (2766), b. ———; married.

VIII—2802—ELIZABETH WOLBERT (2766), b. ———; married.

VIII—2803—HORACE P. WOLBERT (2766), b. ———; married. Letters unanswered. Harrisburg, Pa.

VIII—2804—WILLIAM WOLBERT (2766).

VIII—2805—ANNIE WOLBERT (2766), b. ———; married, Fulmer, b. ———.

VII—2767—SARAH RITER HAGEY (2753), b. Phila., Pa., June 20, 1837; d. Sept. 5, 1891; married July 7, 1854, by Rev. J. B. Dales, Francis C., son of Francis C. and Elizabeth (———) Walton, b. Pughtown, Pa., Feb. 19, 1835; d. Havana, Cuba, July 19, 1859. Salesman. Phila., Pa.

Three children, viz: William Hagey, Elizabeth Hagey, Annie Burrows.

VIII—2806—WILLIAM HAGEY WALTON (2767), b. Phila., May 16, 1855; d. June 3, 1914; married May 11, 1876, by Rev. L. P. Hornberger, Margaret, daughter of William and Margaret (———) Silence, b. Dec. 21, 1858. Account. Baptist. 1936 N. 32d St., Phila., Pa.

Two children, viz: Maud C., Byron S.

IX—2809—MAUD C. WALTON (2806), b. April —, 1877; married ———, Henry G., son of ——— and ——— Harkness, b. ———. Druggist. Ridge Ave. & Queen Lane, Phila., Pa. No children.

IX—2810—BYRON SILENCE WALTON (2806), b. Phila., Nov. 20, 1887; married April 11, 1917, by Rev. Jennings, Adela, daughter of P. M. and Elizabeth (Myers) Hesser, b. Oct. 16, 1889. Physical Instructor, Girard College. Presbyterian. 346 W. Duval St., Phila., Pa. Mr. Walton was Captain Inftry., World War.

Child, Elizabeth M.

X—2811—ELIZABETH MARGARET WALTON (2810), b. Jan. 23, 1918.

VIII—2807—ELIZABETH HAGEY WALTON (2767), b. Phila., Pa., Oct. 25, 1856; d. Dec. 18, 1921; married July 13, 1876, by Rev. Dr. Willets, Charles S., son of ——— and ——— (———) Nelson, b. ———; d. June —, 1918. Mfgr. "Eiderdowns." Presbyterian. 1909 Tioga St., Phila., Pa.

Two children, viz: Walter G., Lillie H.

IX—2812—WALTER G. NELSON (2807), b. July —, 1877; married 1st, Fannie Rutter, ———; Married 2d, Dr. Margaret

ANNIE B. (WALTON) GODWIN, NO. 2808, AND SON

A., daughter of ——— and ——— Hill, b. ———. 111 States Ave., Atlantic City, N. J.

Child, (1st mar.), Marie.

X—2814—MARIE NELSON (2812).

IX—2813—LILLIE H. NELSON (2807), b. April —, 1884; married ———, John, son of ——— and ———, Montross, b. ———. Salesman. 224 W. Wyoming St., Phila.

Two children, viz: Dorothy, John.

X—2815—DOROTHY MONTROSS (2813).

X—2816—JOHN MONTROSS (2813).

VIII—2808—ANNIE B. WALTON (2767), b. Phila., Pa., Oct. 28, 1858; married Jan. 17, 1883, by Rev. W. F. C. Morsell, Maj. William T., son of William M. and Anna (———) Godwin, b. Oct. 1, 1838; d. April 29, 1909.

Major Godwin enlisted in the U. S. service and was appointed May 15, 1861, 2d Lieut. Co. H 10th U. S. Infty., 5th Army Corps, Army of the Potomac; promoted to 1st Lieut. July 1, 1861.

MAJ. WILLIAM T. GODWIN, HUSBAND OF NO. 2808

He was stationed at Fort Columbus, Governor's Island, N. Y., in command of a company and acting Adjutant from May 29th to Sept. 12th, 1862, when he was appointed Adjutant at Fort Wood, Bedloe's Island, N.Y. Oct. 12th, he was appointed Commandment of the post, serving until Nov. 21, 1862, when having applied for permission to rejoin his regiment at Washington, D. C., he was granted leave of absence and reported in command

of his company—Dec. 15, where he remained on duty until the beginning of the Peninsular campaign under McClellan, March 12, 1862, and was in command of his company during the entire campaign until he was given command of a Battery of rapid firing guns. Wounded in right leg by gunshot while in command of the Battery at Malvern Hill, Va., July 1, 1862, also by a piece of casting from a gun boat shell in same battle. Honorably discharged Oct. 3, 1862, on account of wounds and disability.

Re-enlisted into service July 17, 1863, as a private in Co. F, 118th Regt. Pa. Vol. Inf., regiment assigned to 3d Brigade, 1st Div. 5th Army Corps. Took part in engagements at Rappahannock River, Mine Run, Wilderness, Spottsylvania, Bowling Green, North Anna, Totopotomoy, Bethesda Church, Cold Harbor, Weldon R. R.,Preble's Farm, Dabney's Mills, Siege of Petersburg, Hatcher's Run, Gravelly Run, Five Forks, and Appomattox Station (Lee's Surrender), also a number of minor engagements, and in the Grand Review at Washington, May 24, 1865.

Promoted to 2d Lieut. Co. F. July 14, 1864; transferred and Promoted to 1st Lieut. Co. A, same regt., Dec. 9, 1864; appointed Adjutant, April 1, 1865; Brevet Captain for gallant and meritorious service during war to date from April 21, 1865, and Brevet Major for capturing with a few men a house full of sharpshooters and holding it under a heavy artillery fire of the enemy, March 29, 1865, until the main body of Union troops arrived. Honorably discharged finally at Arlington, Va., June 1, 1865.

Major Godwin was cashier, M. O. Dept. Phila. P. O. 1866-1867; Inspector Internal Revenue 1867-1869 and attached to the U. S. Marshall's office 1869-1870; Bookkeeper and financial clerk, with Germantown Tool Works, 1872-1892. 1711 Tioga St., Phila., Pa.

Child, Earl.

IX—2817—EARL GODWIN (2808), b. Dec. 19, 1883; Controller, Co-operative Drug Co.

VII—2768—ABRAHAM OLIVER HAGEY (2753), b. — —, 1842; d. Sept. 6, 1877.

VII—2769—EMMA F. HAGEY (2753), b. ———; d. Jan. 26, 1910; married ———, Wilson H., son of ——— and ——— Bye, b. ———. Newspaper business. Ill. No children.

VII—2770—ISABELLA HAGEY (2753), b. ———; d. ———, married 1st ———, George A., Schaffer, b. Oct. 21, 1844; d. Aug. 26, 1887; married 2d, ———, Edgar A. Maxcy, b. ———. Mr. Schaffer was Gen'l. Baggage Agt., P. & R. Ry. Mr. Maxcy, retired Mfgr. 501 E. Tulpehocken St., Gtn., Phila., Pa.

Child (1st mar.), Emma.

VIII—2818—EMMA SCHAFFER (2770), b. July 11, 1883; d. Feb. 20, 1892.

VI—2754—CATHARINE NICE (2286), b. April 1, 1806; d. May 14, 1878; married ———, Henry, son of ——— and ——— Shugard, b. June 27, 1793; d. Oct. 21, 1853. Germantown, Phila., Pa.

Four children, viz: John N., William, Mary, Catharine.

VII—2819—JOHN N. SHUGARD (2754), b. March 13, 1826; d. April 9, 1872; married ———, Elizabeth, daughter of ——— and ——— (———) Carr, b. ———; d. ———. Mt. Airy, Philadelphia, Pa.

Four children, viz: Mary L., Henry, William, Frank.

VIII—2823—MARY L. SHUGARD (2819).

VIII—2824—HENRY SHUGARD (2819).

VIII—2825—WILLIAM SHUGARD (2819).

VIII—2826—FRANK SHUGARD (2819).

VII—2820—WILLIAM SHUGARD (2754), b. ———; married ———, Catharine, daughter of ——— and ——— Seiss.

Three children, viz: William, Catharine, Louisa.

VIII—2827—WILLIAM SHUGARD (2820).

VIII—2828—CATHARINE SHUGARD (2820).

VIII—2829—LOUISA SHUGARD (2820).

VII—2821—MARY SHUGARD (2754), b. Feb. 28, 1834; d. Jan. 8, 1914; married May 28, 1851, Dr. John, son of John and Maria (Sterne) Levering, b. Aug. 19, 1820; d. Oct. 13, 1923. 373 Gowan Ave., Mt. Airy, Pa.

Dr. Levering, D.D.S., practised his profession until about 1870; was an Odd Fellow for over 76 years and lived to the remarkable age of over 103. His father, John Levering, was a son of Michael and Catharine (Moyer neé Tibben) Levering; grandson of Benjamin and Catharine (Righter) Levering; great-grandson of Jacob and Alice (Tunes) Levering; great-great-grandson of Wigard and Magdalena (Boker) Levering; great-great-great-grandson of Rosier and Elizabeth (Van de Walle) Levering, d. Gemen, Westphalia, Germany, near the Holland frontier.

Three children, viz: Katharine, Flora Maria, Francis D.

VIII—2830—KATHARINE LEVERING (2821), b. March 13, 1852; married May 23, 1887, Cornelius G. Bradshaw, b. Shelbyville, Ky. ———; d. ———. Atty. at Law. 373 Gowan Ave.,

Mt. Airy, Phila., Pa. Under the initials "K. S. L." Mrs. Bradshaw has contributed in prose and verse to various papers and periodicals. No children.

VIII—2831—FLORA MARIA LEVERING (2821), b. Germantown, Pa., Sept. 23, 1855; ———, married Oct. 8, 1879, Thomas B., son of ——— and ——— (———) Hammer, b. ———. Lumber Merchants. Baptist. 30 Gowan Ave., Mt. Airy, Phila., Pennsylvania.

Four children, viz: Francis Levering, Thomas Philip, John Levering, Birchall.

IX—2833—FRANCIS LEVERING HAMMER (2831), b. Nov. 2, 1880.

IX—2834—THOMAS PHILIP HAMMER (2831), b. Jan. 12, 1884.

IX—2835—JOHN LEVERING HAMMER (2831), b. July 7, 1887.

IX—2836—BIRCHALL HAMMER (2831), b. May 9, 1892.

VIII—2832—FRANCIS D. LEVERING (2821), b. Germantown, Pa., Feb. 18, 1862; ——— married June 21, 1892, Mary C., Hennig, b. ———. Settled in Denver, Colo., 1890; was President, Central Trust Co., of that city. 1923, Fredericksburg, Va.

VII—2822—CATHARINE SHUGARD (2754), married WILLIAM W. PRICE. (See No. 28 for descendants.)

VI—2755—MAGDALENA NICE (2286), b. June 16, 1808; d. ———; married April 12, 1835, William M., son of Jeremiah* and Juliann Penn (Moland) Jacobs, b. March 11, 1811; d. Feb. 22, 1861.

Juliann Penn Moland was a daughter of William Moland, a surgeon in the Revolutionary War. He is said to have loaned the government some $70,000 which he never recovered and died quite poor. He was married to Hannah, daughter of Job and Rachel (Wells) Noble. His father was John Moreland, b. London in 1700; d. on his farm called "Neshamony," near Phila., on Christmas day, 1760. He had been a student at law of the "Temple," London and was appointed King's Attorney for the Colony of Pa. Just why the name was changed from Moreland to Moland does not appear. Green Lane, Pa.

Two children, viz: Dr. John N., Catharine L.

VII—2837—DR. JOHN N. JACOBS (2755), b. Jan. 7, 1839; d. Jan. 30, 1924; married March 10, 1861, Sarah S., daughter of George and Barbara (Smith) Miller, b. April 28, 1839.

---

* Jeremiah Jacobs of Frederick Township, was a son of Samuel and Elizabeth (———) Jacobs.

Dr. Jacobs attended the country schools of his neighborhood, until he was 14 years of age, when he was entered at the Penna. College at Gettysburg. He then matriculated at the medical dept. of the Penna. College at Phila., and graduated in the class of 1861. The civil war breaking out, he organized Co. M. 8th

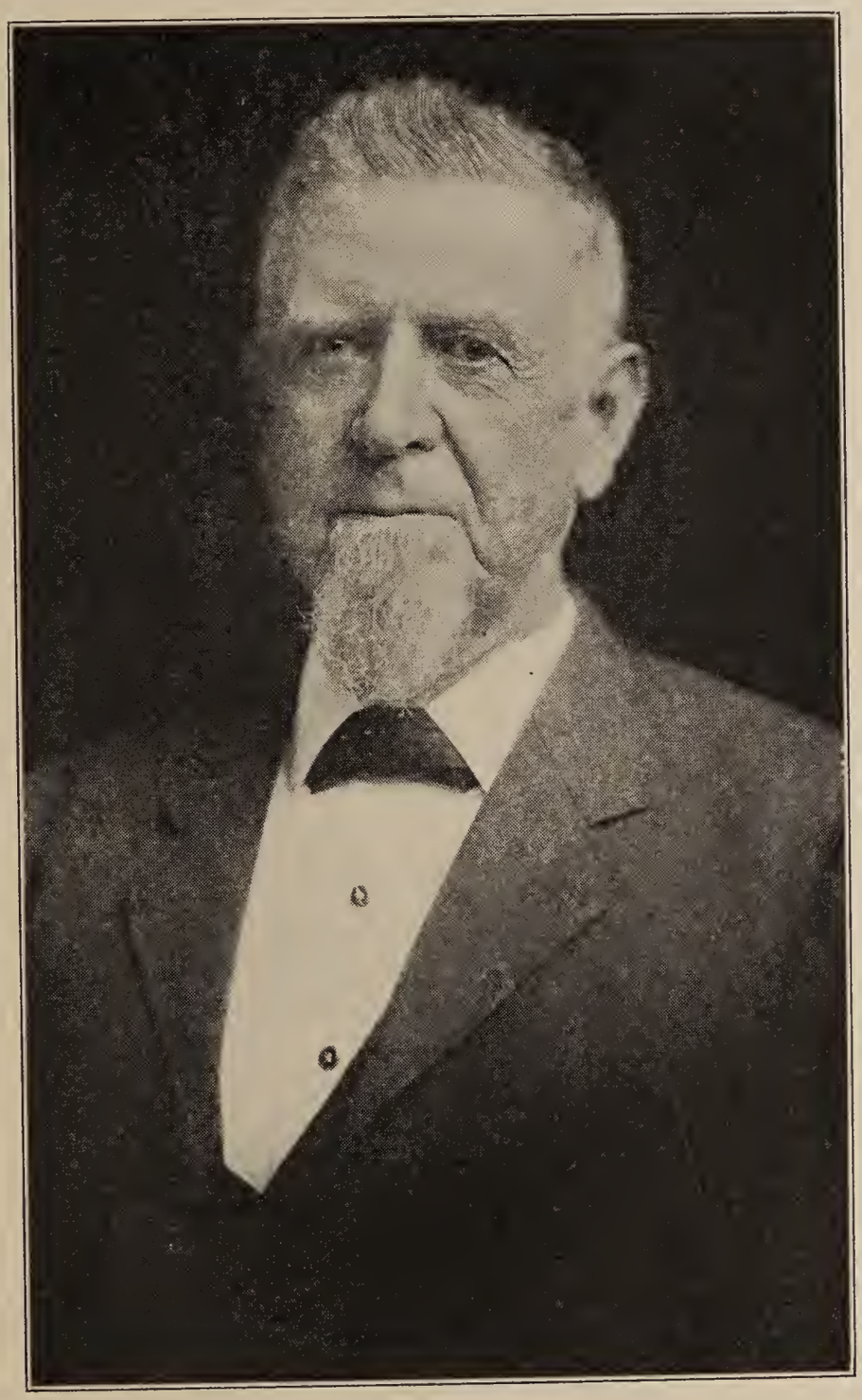

DR. JOHN N. JACOBS, NO. 2755

Pa. Cav. and was made its 1st Lieut.; the following June promoted to 1st Lieut.; served throughout the war with but one injury, which occurred during the seven days fight before Richmond, where his horse fell on his right leg, dislocating the ankle joint, which necessitated his temporary retirement. His

certificate of disability was granted July 1, 1862, but on Aug. 11th, he was back in the service and was appointed Asst. Surgeon of Vols. In this capacity he served with the Army of the Potomac till after the Battle of Gettysburg, when he was sent to Vicksburg and served with Grant's army until brought up to Chattanooga under Sherman only a few days before the Lookout Mountain and Missionary Ridge fight took place. Immediately after the fight, he went to Knoxville with Sherman to the relief of Gen. Burnsides army and returning from Knoxville, was encamped along the line of the Memphis & Charleston R. R., during the winter of '63 and '64. On May 6, 1864, he started with Sherman's Army for Atlanta and after that city's fall, went to Savannah and from thence marched North towards Goldsboro, N. C. After the surrender of Gen. Joseph Johnson's confederate army, the Sherman forces marched to Richmond and on to Washington, taking part in the Grand Review. Received his discharge in June 1865.

After the war Dr. Jacobs began practising medicine at Kulpsville and after four years removed to Lansdale, then a village of less than 30 houses. Here he invested in a large tract of land which later became part of the borough.

In 1873 he organized the National Bank at Green Lane, Pa., and became its cashier, this bank was practically moved to East Greenville, Pa., under the name of the Perkiomen National Bank, chartered in 1875 and was a flourishing concern, at the expiration of its charter in 1895 it became the Perkiomen Trust Co., increased prosperity followed the change until the stock holders voted to liquidate its affairs and surrender its charter in 1899, this was done and the stock-holders were paid over three dollars for every dollar invested in stock.

A new Perkiomen National Bank was opened that same year, Dr. Jacobs continuing as a Director.

In 1887 he organized the Lansdale Trust & Safe Deposit Company and for nine years he served as President, during which time by shrewd conservative management he overcame a $30,000 defalcation of one of the company's officers and closed up a brilliant career, when it went into voluntary liquidation and made a handsome distribution to share-holders.

This splendid financing gave Dr. Jacobs fame among the bankers of the State and led to his being called to rescue the Montgomery Trust Co. of Norristown in 1890 and the Doylestown National Bank in 1903, both tasks were accomplished successfully.

Dr. Jacobs had many interests in Landsdale; for a time he was in the coal and lumber business; he cleared his real estate, laid out streets; advertised for home seekers; built a church

and school house and quite a number of dwellings on his land. He was truly the "Father" of Lansdale; no one gave so freely of time, money and influence to improve local conditions.

He was one of the first to advocate borough incorporation and was for years president of Council and president of the School Board.

He organized the first Building & Loan Association in Lansdale and was its Secretary and Treasurer; was a Director of the Perkiomen R. R. Co.; President of the Stony Creek R. R. Co., and President of the Spring Garden Farmers Market of Phila.

When in 1911 Montgomery county qualified by reason of having 150,000 inhabitants, as entitled to a Controller, Governor Tener appointed Dr. Jacobs to the position, to the great satisfaction of the people, and was elected for a term of four years the following fall. When he assumed the office, the county had a debt of nearly $700,000 and at the expiration of his term the county had $223,000 in bank and $75,000 outstanding in uncollected taxes.

One of the local papers said of him "Dr. Jacobs never knew what failure meant. He tackled tough propositions in his time and with that Pennsylvania German tenacity of his, won out in every instance. He won his spurs by clear grit. Where other men sat down to brood over their misfortunes, he sat up and worked and plodded on until failure spelled success. His voluntary enlistment, at the opening of the Civil War, showed the stuff he was made of. As a surgeon he bound up gaping wounds and relieved his suffering comrades. Later in life as a surgeon in the financial world he bound up many a gaping wound. Like the gangrenous limbs of wounded soldiers were cut off to save life, so later in life Dr. Jacobs served as a surgeon to lop off gangrenous appendages from wrecked banks in this section. To be sure, some of them had to go on crutches for a while, but before the Doctor was through with them, they all had new legs and could stand on their own and walk as well as their fellows."

Five children, viz: William N., Irvin M., John M., Katherine M., Tillie M.

VIII—2839—WILLIAM N. JACOBS (2837), b. April 20, 1862; married Oct. 12, 1884, Laura Milsay.

VIII—2840—IRVIN M. JACOBS (2837), b. Nov. 13, 1864; Unm.

VIII—2841—JOHN M. JACOBS (2837), b. March 6, 1867; married ———, Della Beaver. Doylestown, Pa.

Two children, viz: John, Mildred.

IX—2841a—JOHN JACOBS (2841).

IX—2841b—MILDRED JACOBS (2841).

VIII—2842—KATHERINE M. JACOBS (2837), b. July 1, 1869; Unm. Lansdale, Pa.

VIII—2843—TILLIE M. JACOBS (2837), b. March 30, 1874; d. May 15, 1892.

VII—2838—CATHARINE L. JACOBS (2755), b. Oct. 2, 1844; d. Oct. 7, 1924; married May 1, 1871, by Rev. Jacob Reiner, Isaac L., son of Isaac and Mary (Stockdale) Jones, b. Sept. 21, 1845. Lansdale, Pa.

Six children, viz: Harry, Mamie, Maggie, John, Lizzie, Arthur.

VIII—2844—HARRY JONES (2838), b. Feb. 23, 1872; married ———, Ida Fluck.

Two children, viz: Infant, Earl.

IX—2844a—EARL JONES (2844).

VIII—2845—MAMIE JONES (2838), b. Nov. 6, 1873; married ———, FRANCIS W. PRICE. (See No. 42.)

VIII—2846—MAGGIE JONES (2838), b. Sept. 19, 1875; married ———, Charles K. Trumbaur. Lansdale, Pa. No children.

VII—2847—JOHN JONES (2838), b. ———; d. ———.

VIII—2847a—LIZZIE JONES (2838), b. ———; married ———, Stewart Wismer. 1120 Swede St., Norristown, Pa.

Six children, viz: Paul, Horace, Earl, Arthur, Raymond, Evelyn.

IX—2847a-1—PAUL WISMER (2847a), b. ———; d. ———.

IX—2847a-2—HORACE WISMER (2847a), b. ———; d. ———.

IX—2847a-3—EARL WISMER (2847a).

IX—2847a-4—ARTHUR WISMER (2847a).

IX—2847a-5—RAYMOND WISMER (2847a).

IX—2847a-6—EVELYN WISMER (2847a).

VIII—2847b—ARTHUR JONES (2838), b. Oct. 3, 1877; married ———, Helen Lowrey. Wholesale meats. 2949 N. 12th St., Philadelphia. No children.

VI—2756—ABRAHAM P. NICE (2286), b. Aug. 18, 1810; d. 1884; married ———, MARY, daughter of DANIEL and Eliza-

beth (Hunsberger) PRICE, No. 3292, b. ———; d. ———. 2000 N. 13th St., Philadelphia.

Seven children, viz: Isabella B., John Milton, Winfield Scott, Millard Fillmore, Mary Elizabeth, Kate, Deborah.

VII—2848—ISABELLA B. NICE (2756), b. March 31, 1844; married 1st, ———, Andrew, son of ——— and ——— (———) Warner, b. ———; d. ———; married 2d, ———, George A., son of ——— and ——— (———) Schriver, b. ———; d. Jan. 3, 1922. Bala, Pa.

Two children (1st mar.), viz: Laura, Frank.

VIII—2855—LAURA WARNER (2848), b. April 9, 1865; married 1st, ———, George, son of ——— and ——— (———) Lynch, b. ———; d. ———; married 2d, ———, Frank, son of ——— and ——— (———) Page. Overbrook, Pa.

Child (1st mar.), Virginia.

IX—2857—VIRGINIA LYNCH (2855), b. ———; married ———, Joseph, son of ——— and ——— (———) Way.

Child, a son.

X—2858— ------ WAY (2857).

VIII—2856—FRANK WARNER (2848), b. June 7, 1870; married. Pleasantville, N. J.

Child, Reginald.

IX—2859—REGINALD WARNER (2856).

VII—2849—JOHN MILTON NICE (2756), b. July 28, 1848; d. 1884.

VII—2850—WINFIELD SCOTT NICE (2756), b. March —, 1849; married ———, A. Theresa Ryan. Wholesale produce. 6 and 8 S. Water St., Philadelphia. Residence, Atlantic City, N. J. No children.

VII—2851—MILLARD FILLMORE NICE (2756), b. Aug. 31, 1852; d. 1885.

VII—2852—MARY ELIZABETH NICE (2756), b. June —, 1856; married ———, Julius, son of ——— and ——— (———) Vetterlein. Merion, Pa.

Three children, viz: Harry, Herman, Mary.

VIII—2860—HARRY VETTERLEIN (2852), b. ———; married.

VIII—2861—HERMAN VETTERLEIN (2852), b. ———; married ———, daughter of ——— and ——— (———) Gayley.

VIII—2862—MARY VETTERLEIN (2852), b. ———; married 1st, ———; married 2d, ———.

VII—2853—KATE NICE (2756), b. May 23, 1858; married ———, Charles M., son of ——— and ——— (———) Grubb.

VII—2854—DEBORAH NICE (2756), b. Aug. 2, 1861; married ———, J. Howard, son of ——— and ——— (———) Seal.

VI—2757—ANNA NICE (2286), b. Jan. 22, 1814; married ———, JOSEPH A. PRICE. (See No. 48.)

VI—2758—JOHN P. NICE (2286), b. Dec. 18, 1817; d. July 18, 1889; married ———, Salome, daughter of ——— and ——— (———) Gerhart, b. ———; d. ———.

Eleven children, viz: Richard, Isadore (dau.), John, Camilla, Deborah, George, Allen, Amelia, Henry Harrison, Benjamin G., Jane.

VII—2863—RICHARD NICE (2758), b. Dec. 12, 1845.

VII—2864—ISADORE NICE (2758), b. May 27, 1847.

VII—2865—JOHN NICE (2758), b. July 15, 1848.

VII—2866—CAMILLA NICE (2758), b. Sept. 28, 1849; d. March 16, 1850.

VII—2867—DEBORAH NICE (2758), b. Dec. 31, 1850; married ———, Charles, son of ——— and ——— (———) Snyder.

VII—2868—GEORGE NICE (2758), b. May 2, 1852.

VII—2869—ALLEN NICE (2758), b. Aug. 14, 1854; d. April 11, 1859.

VII—2870—AMELIA NICE (2758), b. May 9, 1857; married ———, Amandus, son of ——— and ——— (———) Wensel.

VII—2871—HENRY HARRISON NICE (2758), b. Nov. 29, 1858.

VII—2872—BENJAMIN G. NICE (2758), b. Nov. 29, 1859; d. March 10, 1875.

VII—2873—JANE NICE (2758), b. May 26, 1862; married Oct. 25, 1890, by Rev. O. F. Waage, Samuel S., son of ——— and ——— (———) Bartman.

VI—2759—REV. WILLIAM PRICE NICE (2286), b. May 18, 1822; d. Feb. 27, 1889; married 1st, ———, Sarah, daughter of Jacob and Elizabeth (Gerhart) Hagey, b. March 23, 1823; d. Jan. 20, 1885; married 2d, ———, ELIZABETH MOYER, neé

GARGES (No. 2362). He was called to preach in the Brethren Church, Sept. 30, 1854, and was actively engaged in the work of the ministry the remainder of his life. Was Elder of the church at Indian Creek.

Eight children (all of 1st mar.), viz: John H., Elizabeth, Catharine, Mary, Elmira, William, Abraham H., Emma H.

VII—2874—JOHN H. NICE (2759), b. May 7, 1846; married Jan. 31, 1868, by Rev. C. Z. Weiser, Emma, daughter of William F. and Susanna* (Urffer) Reed, b. Nov. 30, 1846; d. July 19, 1901.

Mr. Nice conducted the grist mill at Perkiomenville, Pa., for many years. Church of the Brethren. Huntingdon, Pa.

Two children, viz: Sarah V., Emma S.

VIII—2882—SARAH V. NICE (2874), b. Feb. 20, 1873; d. May 12, 1889.

VIII—2883—EMMA S. NICE (2874), b. Oct. 28, 1876; married Dec. 26, 1901, by Rev. William Howe, Rev. Charles C., son of Henry J. and Kate (Calvert) Ellis, b. 1874. "Dr. Chas. C. Ellis is Vice-president of Juniata College, Huntingdon, Pa. He is a graduate of Juniata College, A.B.; Illinois Wesleyan University, A.M., and University of Pa., Ph.D. He is Professor of Education in Juniata College and is a very popular lecturer at Teachers' Institutes."—*Brecht.* Minister in Church of the Brethren. Huntingdon, Pa.

Two children, viz: Calvert N., John Dwight.

IX—2884—CALVERT N. ELLIS (2883), b. April 16, 1904.

IX—2885—JOHN DWIGHT ELLIS (2883), b. Oct. 30, 1907.

---

* Susanna (Urffer) Reed was a daughter of David and Mary (Yeakle) Urffer; granddaughter of George and Barbara (Krauss) Urffer; granddaughter of Michael Urffer, born in Alsaca, Germany. George Urffer came to America in Aug. 24, 1765 and settled on land now in the Borough of East Greenville, Pa.

Barbara (Krauss) Urffer, was a daughter of Balthasar and Susanna (Hoffman) Krauss; granddaughter of Melchoir and Anna (Heidrig) Krauss. This couple with their children left their home in Silesia for Pennsylvania. Michael dying in Haarlem, the widow and her children continued their journey, arriving in Pa., Sept. 18, 1733.

Mary (Yeakle) Urffer, daughter of Abraham and Sarah (Wagner) Yeakle granddaughter of Christopher and Maria (Schultz) Yeakle; great-granddaughter of Christopher and Regina (Hübner) Jächel (Yeakle). This Christopher Yeakle came to America in 1734 with his mother; was about 18 years of age.

Maria (Schultz) Yeakle, was a daughter of Balthasar and Susanna (Dietrich) Scholtze (Schultz).

Balthasar Schultz and family fled from Silesia to Saxony April 27, 1726. He died in Herrnhut, Nov. 28, 1726 and the widow with her children came to Pennsylvania in 1734.

Balthasar was a son of Matthias Scholtze. Brecht.

VII—2875—ELIZABETH NICE (2759), b. Sept. 1, 1847; married Oct. 8, 1870, by Rev. A. B. Shelly, Jeremiah S., son of Levi and Barbara (Shelly) Shelly, b. Aug. 20, 1848. Retired farmer; employee Nyce Mfg. Co.; writer for local papers. Church of the Brethren. Vernfield, Pa.

Seven children, viz: William N., Elmira N., Jeremiah N., Levi N., Sarah N., Harvey N., Mary Emma.

VIII—2886—WILLIAM N. SHELLY (2875), b. Aug. 26, 1871; d. Jan. 10, 1892.

VIII—2887—ELMIRA N. SHELLY (2875), b. June 29, 1873; d. Feb. 29, 1888.

VIII—2888—JEREMIAH N. SHELLY (2875), b. March 31, 1876; d. Dec. 25, 1923; married ———, Emma, daughter of ——— and ——— (———) Slotterer. He, Presbyterian; she, Reformed. Zieglerville, Pa.

Three children, viz: Oliver, Edgar, Mary Emma.

IX—2892—OLIVER SHELLY (2888), b. ———; d. ———.

IX—2893—EDGAR SHELLY (2888).

IX—2894—MARY EMMA SHELLY (2888), b. ———; d. ———.

VIII—2889—LEVI N. SHELLY (2875), b. Dec. 16, 1877; married Oct. 10, 1903, by Rev. H. Krouthamel, Emma Laura, daughter of Henry B. and Irene (Frederick) Shisler, b. Sept. 21, 1884. Farmer. Vernfield, Pa.

Seven children, viz: Irene, Florence, James Howard, Laura, Mildred, Herbert, Robert.

IX—2895—IRENE SHELLY (2889), b. June 9, 1905.

IX—2896—FLORENCE SHELLY (2889), b. June 26, 1907.

IX—2897—JAMES HOWARD SHELLY (2889), b. April 30, 1909.

IX—2898—LAURA SHELLY (2889), b. Oct. 26, 1911.

IX—2899—MILDRED SHELLY (2889), b. Aug. 25, 1914.

IX—2900—HERBERT SHELLY (2889), b. Aug. 25, 1914.

IX—2901—ROBERT SHELLY (2889), b. Nov. 21, 1920.

VIII—2890—SARAH N. SHELLY (2875), b. Oct. 11, 1879; d. Sept. 7, 1897.

VIII—2891—HARVEY N. SHELLY (2875), b. June 26, 1882; married ———, Sadie, daughter of ——— and ——— (———) Stauffer. Cigar-maker. Methodist Episcopal. Souderton, Pa.

Three children, viz: Esther, Dorothy, Paul.

IX—2902—ESTHER SHELLY (2891).

IX—2903—DOROTHY SHELLY (2891).

IX—2904—PAUL SHELLY (2891).

VIII—2892—MARY EMMA SHELLY (2875), b. Oct. 2, 1884; married ———, Abraham W., son of Henry G. and Ellen (Wile) Bergey, b. June 13, 1878. Mrs. Bergey is Postmaster at Rudy, Pa.; Mr. Bergey, merchant. Church of the Brethren. Salford Station, Pa.

Two children, viz: Elizabeth Violet, Herbert Leverne.

IX—2905—ELIZABETH VIOLET BERGEY (2892), b. Dec. 18, 1909.

IX—2906—HERBERT LEVERNE BERGEY (2892), b. July 13, 1913.

VII—2876—CATHARINE NICE (2757), b. May 25, 1850; married ———, Jonas, M., son of David and Katie (Moyer) Cassel, b. April 14, 1844; d. Dec. 28, 1909. Farmer and huckster. Church of the Brethren. Hatfield, Pa. He was a Deacon in Hatfield Church. Mrs. Cassel living at Lansdale, Pa.

Fourteen children, viz: Laura, William, Lizzie, Sallie, Katie N., Rev. Emanuel N., Rev. Joseph, Mary, Jonas, Emma, Martha, Annie, Rev. David, Carrie.

VIII—2907—LAURA CASSEL (2876), b. Franconia, Pa., April —, 1869; married Dec. 8, 1889, by Rev. Frank P. Cassel, Henry, son of Jonas and Anna (———) Moyer. Church of the Brethren. Green St., Lansdale, Pa.

Seven children, viz: Catharine, Annie, Sarah, Laura, Verda, Margaret, Melvin Landis.

IX—2921—CATHARINE MOYER (2907), b. Dec. 11, 1890.

IX—2922—ANNIE MOYER (2907), b. May 15, 1893; d. Oct. 6, 1917.

IX—2923—SARAH MOYER (2907), b. May 2, 1896.

IX—2924—LAURA MOYER (2907), b. Aug. 14, 1899.

IX—2925—VERDA MOYER (2907), b. March 30, 1901.

IX—2926—MARGARET MOYER (2907), b. May 20, 1906; d. May 21, 1906.

IX—2927—MELVIN LANDIS MOYER (2907), b. Nov. 2, 1886; married ———, Mary, daughter of ——— and ——— (———) Klemm. Mt. Holly, N. J. Letters unanswered.

VIII—2908—WILLIAM N. CASSEL (2876), b. Oct. 16, 1870; married Nov. 28, 1893, by Rev. N. B. Grubb, Margaret, daughter of Joseph and Margaret (Stover) Benner. Laborer. Mennonite. 308 Main St., Souderton, Pa.

Three children, viz: Wm. Russel, Lillian B., Florence B.

IX—2928—WILLIAM RUSSEL CASSEL (2908), b. Sept. 18, 1895; d. Aug. 4, 1912.

IX—2929—LILLIAN B. CASSEL (2908), b. May 13, 1898; d. June 24, 1898.

IX—2930—FLORENCE B. CASSEL (2908), b. Oct. 26, 1901; d. Oct. 27, 1901.

VIII—2909—LIZZIE CASSEL (2876), b. March 24, 1872; d. ———; married ———, Rufus, son of William and ——— (———) Souder. Salesman. Souderton, Pa.

Two children, viz: Raymond, Bessie.

IX—2931—RAYMOND SOUDER (2909).

IX—2932—BESSIE SOUDER (2909), b. ———; married ———, Nevin, son of ——— and ——— (———) Bartholomew. Main St., Lansdale, Pa.

Child, Richard.

X—2933—RICHARD BARTHOLOMEW (2932).

VIII—2910—SALLIE CASSEL (2876), b. Oct. 30, 1873; married Oct. 7, 1911, by Rev. Frank P. Cassel, William, son of John and Susanna (Cope) Wolf, b. May 31, 1873. Moulder. Mrs. Wolf, Church of the Brethren, Lansdale, Pa. No children.

VIII—2911—KATIE N. CASSEL (2876), b. Oct. 30, 1874; married Feb. 10, 1900, Daniel G., son of Benjamin L.* and Susanna (Gotshall) Heebner, b. May 5, 1864. Mr. Heebner had first married Sarah G. Landis, with whom he had 5 children. Farmer. He, Mennonite; she, Church of the Brethren. R. D., Lansdale, Pa.

Three children, viz: Sara C., Daniel C., Willard C.

IX—2934—SARA C. HEEBNER (2911), b. Dec. 25, 1901.

IX—2935—DANIEL C. HEEBNER (2911), b. Sept. 19, 1904.

IX—2936—WILLARD C. HEEBNER (2911), b. April 28, 1908.

---

* Benjamin L. Heebner, son of Joseph R. and Susanna (Lederach) Heebner; grandson of Abraham and Catharine (Rittenhouse) Heebner; great-grandson of Christopher and Susanna (Wiegner) Heebner; great-great-grandson of David and Maria (Kriebel) Heebner (Hübner), who came to Pennsylvania in 1734. Brecht.

VIII—2912—REV. EMANUEL N. CASSEL (2876), b. Nov. 10, 1875; married May 15, 1897, by Rev. Henry A. Price, IDA A., daughter of ABRM. M. and Susan S. (Alderfer) PRICE (No. 2479), b. June 20, 1878. Minister. Mennonite, Brethren in Christ; ordained Oct. 30, 1904. Ironbridge, Pa.

Seven children, viz: Lulu P., Ruth, Byron, Alton, Alma, Esther, Herbert.

IX—2937—LULU P. CASSEL (2912), b. June 12, 1899; married March 12, 1923, Isaiah, son of Abram and ——— (———) Wismer. Ironbridge, Pa.

IX—2938—RUTH CASSEL (2912), b. May 18, 1904; d. May 31, 1904.

IX—2939—BYRON CASSEL (2912), b. June 18, 1906.

IX—2940—ALTON CASSEL (2912), b. Dec. 2, 1908.

IX—2941—ALMA CASSEL (2912), b. Dec. 9, 1911; d. Jan. 14, 1914.

IX—2942—ESTHER CASSEL (2912), b. Dec. 9, 1911; d. Jan. 15, 1914.

IX—2943—HERBERT CASSEL (2912), b. Dec. 10, 1913.

VIII—2913—REV. JOSEPH CASSEL (2876), b. Aug. 23, 1877; married May 11, 1901, by Rev. William P. Fretz, Hattie, daughter of Samuel and Anna (Stauffer) Kulp. Farmer and minister. Church of the Brethren. Ordained May 5, 1910; pastor, Skippack church. Fairview Village, Pa.

Nine children, viz: Margaret, Wilbur, Anna, Linwood, Esther, Catharine, Franklin, Paul, Sarah Emma.

IX—2944—MARGARET CASSEL (2913), b. May 12, 1903.

IX—2945—WILBUR CASSEL (2913), b. Dec. 19, 1905.

IX—2946—ANNA CASSEL (2913), b. Dec. 5, 1907.

IX—2947—LINWOOD CASSEL (2913), b. April 30, 1909.

IX—2948—ESTHER CASSEL (2913), b. Dec. 30, 1910.

IX—2949—CATHARINE CASSEL (2913), b. Dec. 10, 1912.

IX—2950—FRANKLIN CASSEL (2913), b. April 22, 1914.

IX—2951—PAUL CASSEL (2913).

IX—2952—SARAH EMMA CASSEL (2913), b. Oct. 3, 1922.

VIII—2914—MARY CASSEL (2876), b. June 20, 1879; married Dec. 24, 1903, by Rev. Frank P. Cassel, Edwin, son of

William and Hannah (Bortz) Rotenberger, b. April 19, 1874. Farmer and dairyman. Church of the Brethren. Quakertown, Pa.

Five children, viz: Norman, Stanley, Catharine, George, Marie.

IX—2953—NORMAN ROTENBERGER (2914), b. Aug. 11, 1905.

IX—2954—STANLEY ROTENBERGER (2914), b. July 17, 1908.

IX—2955—CATHARINE ROTENBERGER (2914), b. Nov. 25, 1909.

IX—2956—GEORGE ROTENBERGER (2914), b. Nov. 29, 1912.

IX—2957—MARIE ROTENBERGER (2915), b. Jan. 8, 1919.

VIII—2915—JONAS CASSEL (2876), b. April 24, 1881; married Feb. 3, 1912, by Rev. Frank P. Cassel, Marie, daughter of Peter and Rosina (Blumenfeldt) Wettig, b. Sept. 16, 1885. Farmer. Church of the Brethren. Lansdale, Pa. No children.

VIII—2916—EMMA CASSEL (2876), b. Nov. 2, 1882; Unm.

VIII—2917—MARTHA CASSEL (2876), b. Sept. 26, 1884; married Aug. 1, 1908, by Rev. Frank P. Cassel, Rev. George H., son of Adam R. and Sara (Broas) Light, b. Oct. 23, 1878; d. July 6, 1917. Mr. Light was a teacher in the public schools and Minister in the Church of the Brethren; ordained May 11, 1912. Lansdale, Pa.

Three children, viz: Emma Grace, Dorothy Fern, Anna Mildred.

IX—2958—EMMA GRACE LIGHT (2917), b. Sept. 11, 1911.

IX—2959—DOROTHY FERN LIGHT (2917), b. Aug. 10, 1915.

IX—2960—ANNA MILDRED LIGHT (2917), b. March 14, 1917; d. April 12, 1917.

VIII—2918—ANNIE CASSEL (2876), b. Oct. 9, 1886; Unm.

VIII—2919—REV. DAVID CASSEL (2876), b. July 13, 1888; married Jan. 23, 1909, by Rev. W. F. Spidle, Barbara, daughter of Abraham and Sarah (Rosenberger) Kulp, b. June 24, 1886. Farmer and minister. Church of the Brethren. Hatfield, Pa. Ordained Sept. 12, 1914.

Six children, viz: Beatrice, Alva, Clifford, Sara, Agnes, Harold.

IX—2961—BEATRICE CASSEL (2919), b. Aug. 8, 1909.

IX—2962—ALVA CASSEL (2919), b. May 17, 1911.

IX—2963—CLIFFORD CASSEL (2919), b. July 11, 1913.

IX—2964—SARA CASSEL (2919), b. Aug. 15, 1915.

IX—2965—AGNES CASSEL (2919), b. Sept. 23, 1917; d. Jan. 11, 1919.

IX—2966—HAROLD CASSEL (2919), b. Aug. 2, 1920.

VIII—2920—CARRIE CASSEL (2876), b. Hatfield, Pa., July 20, 1890; married June 7, 1916, by Rev. Albert C. Wieand, Rev. Aubrey R., son of John M. and Mary K. (———) Coffman. Minister. Pastor, Coventry Church of the Brethren, R. D. 3, Pottstown, Pa.

Four children, viz: Annie Laurie, John Aubrey, Lois Estelle, Albert Cassel.

IX—2967—ANNIE LAURIE COFFMAN (2920), b. April 30, 1917.

IX—2968—JOHN AUBREY COFFMAN (2920), b. Dec. 7, 1918.

IX—2969—LOIS ESTELLE COFFMAN (2920), b. Sept. 21, 1921.

IX—2969a—ALBERT CASSEL COFFMAN (2920), b. April 26, 1925.

VII—2877—MARY NICE (2759), b. Jan. 20, 1850; married HENRY P. MOYER. (See No. 65 for descendants.)

VII—2878—ELMIRA NICE (2759), b. April 8, 1854; d. Jan. 10, 1862.

VII—2879—WILLIAM H. NICE (2759), b. Aug. 25, 1858; d. March 9, 1925; married 1879, Barbara, daughter of Abraham S. and Elizabeth (Cassel) Rosenberger, b. Feb. 23, 1860. Feed merchant. Shelly Station, Pa.

Eight children, viz: Sallie, Elizabeth, Elmer, Melvin, Harrison, Vincent, Ella, John.

VIII—2970—SALLIE NICE (2879), b. Aug. 14, 1879; married ———, Christian F., son of ——— and ——— (———) Hunsberger. Souderton, Pa. Letters unanswered.

VIII—2971—ELIZABETH NICE (2879), b. April 18, 1882; d. March 9, 1883.

VIII—2972—ELMER NICE (2879), b. Jan. 6, 1885.

VIII—2973—MELVIN NICE (2879), b. May 20, 1886.

VIII—2974—HARRISON NICE (2879), b. June 13, 1888.

VIII—2975—VINCENT NICE (2879), b. Dec. 23, 1891.

VIII—2976—ELLA NICE (2879), b. Oct. 19, 1892.

VIII—2977—JOHN NICE (2879), b. April 4, 1896.

VII—2880—ABRAHAM H. NYCE (2759), b. Franconia, Pa., Oct. 24, 1860; d. March 2, 1924; married Feb. 21, 1885, by Rev. Isaac Kulp, Leah Ann, daughter of Jacob and Barbara (Moyer) Gottshalk, b. Dec. 14, 1864. Mr. Nyce was engaged in the manufacture of clothing for about 40 years, first at Morwood until 1898 when he built the clothing factory at Vernfield and later the general store, both of which he conducted until his death. In 1900, he established the Vernfield post office and was the postmaster until his death. Church of the Brethren. Vernfield, Pa.

Four children, viz: Ellsworth, William G., Vernon, Lincoln.

VIII—2981—ELLSWORTH NYCE (2880), b. Feb. 15, 1886; d. March 21, 1910; married Sept. 15, 1906, Ella, daughter of John B. and Hannah (Cassel) Shisler, b. Jan. 5, 1887. Vernfield, Pa.

Two children, viz: J. Everett, Eulalie.

IX—2985—J. EVERETT NYCE (2981), b. Nov. 20, 1907.

IX—2986—EULALIE NYCE (2981), b. April 5, 1910.

VIII—2982—WILLIAM G. NYCE (2880), b. L. Salford, Pa., Dec. 13, 1888; married June 24, 1913, by Rev. J. Kurtz Miller, MAMIE A., daughter of ABRAHAM M. and Susan S. (Alderfer) PRICE (No. 2488), b. Nov. 12, 1892. Proprietor, Nyce Manufacturing Co., Vernfield, Pa. Church of the Brethren. Residence, Lansdale, Pa.

Child, William Price.

IX—2987—WILLIAM PRICE NYCE (2982), b. April 12, 1924.

VIII—2983—VERNON NYCE (2880), b. Sept. 5, 1895.

VIII—2984—LINCOLN NYCE (2880), b. July 12, 1898; married ———, ANNIE A., daughter of ABRAHAM and Susan S. (Alderfer) PRICE (No. 2491), b. April 23, 1898. Vernfield, Pa.

Child, Gladys.

IX—2988—GLADYS NYCE (2984), b. Nov. 27, 1923.

VII—2881—EMMA H. NICE (2759), b. April 8, 1863; married Feb. 21, 1885, by Rev. Issac Kulp, Elias, son of ———

and ——— (———) Kulp. Feed merchant. He, Mennonite; she, Church of the Brethren. Telford, Pa.

Child, Raymond.

VIII—2989—RAYMOND KULP (2881), b. ———; married ———, Emma Snyder. Telford, Pa.

VI—2760—DEBORAH NICE (2286), b. April 15, 1829; d. Feb. 9, 1905; married ———, John, son of ——— and ——— (———) Jamison, b. Quakertown, Pa., Feb. 15, 1823; d. Jan. 12, 1890. Produce dealer. Philadelphia, Pa.

At least four children, viz: Catharine, Jane, John N., Samuel.

VII—2990—CATHARINE JAMISON (2760), b. July 10, 1853; d. Nov. 9, 1857.

VII—2991—JANE JAMISON (2760), b. April 3, 1855; d. Aug. 31, 1913.

VII—2992—JOHN N. JAMISON (2760), b. ———; married. New York City.

VII—2993—SAMUEL JAMISON (2760), b. Dec. 10, 1859; d. Jan. 24, 1914.

V—2287—ELIZABETH PRICE (13), b. Aug. 22, 1793; d. Sept. 29, 1842; married ———, John, son of ——— and ——— (———) Benner, b. June 20, 1790; d. June 21, 1853.

Four children, viz: William, Noah, Israel, Hannah.

VI—2995—WILLIAM BENNER (2287).

VI—2996—NOAH BENNER (2287).

VI—2997—ISRAEL BENNER (2287).

VI—2998—HANNAH BENNER (2287), b. Dec. 24, 1831; d. March 13, 1911; married ———, WILLIAM, son of Joseph and ANNA (PRICE) RUTH, b. Jan. 22, 1821; d. April 6, 1898. (See No. 2733 for descendants.)

V—2288—HANNAH PRICE (13), b. Sept. 7, 1784; d. July 9, 1852; married ———, Jacob, son of ——— and ——— (———) Landis, b. May 23, 1776; d. June 21, 1856. Mennonite.

Child, Rev. Jacob P.

VI—2999—REV. JACOB P. LANDIS (2288), b. ———; d. ———; married ———, Mary, daughter of George and Catharine D. (Oberholtzer) Clemens, b. ———; d. ———. Minister. Mennonite. Franconia, Pa.

Six children, viz: Noah C., Simeon C., Jacob C., Lydia C., Elizabeth C., Catharine C.

VII—3000—NOAH C. LANDIS (2999), b. ———; d. ———; married ———, Hannah, daughter of ——— and ——— (———) Hackman. Morwood, Pa.

Two children, viz: Martha, Jacob.

VIII—3006—MARTHA LANDIS (3000), b. ———; married ———, Henry, son of ——— and ——— (———) Schatz, b. ———; d. ———; killed on railroad. Souderton, Pa.

Four children, viz: ———, ———, ———, ———.

IX—3008—

IX—3009—

IX—3010—

IX—3011—

VIII—3007—JACOB LANDIS (3000), b. ———; married ———, Susan, daughter of ——— and ——— (———) East. Morwood, Pa.

VII—3001—SIMEON C. LANDIS (2999), b. Dec. 23, 1848; d. 1892; married Jan. 21, 1871, Lovina M., daughter of William and Annie (———) Fretz, b. Feb. 10, 1846; d. Dec. 30, 1904. Mennonite. Bucks Co., Pa.

Five children, viz: William F., Allen F., Mary F., Harriet F., Rev. Reed F.

VIII—3012—WILLIAM F. LANDIS (3001), b. Nov. 4, 1872; d. Jan. 26, 1908; married Sept. 25, 1907, by Rev. N. B. Grubb, Nina H., daughter of ——— and ——— (———) Holden.

Child, William Horace.

IX—3017—WILLIAM HORACE LANDIS (3012), b. June 29, 1908.

VIII—3013—ALLEN F. LANDIS (3001), b. June 4, 1876; d. March 18, 1889.

VIII—3014—MARY F. LANDIS (3001), b. Oct. 10, 1878; d. March 4, 1882.

VIII—3015—HARRIET F. LANDIS (3001), b. Feb. 22, 1884; married Oct. 30, 1905, William, son of ——— and ——— (———) Wurster, b. June 23, 1884. No children.

VIII—3016—REV. REED FRETZ LANDIS (3001), b. Dec. 13, 1888; married July 9, 1911, Anna Matilda, daughter of Daniel F. and Emma (Anglemoyer) Ziegler, b. April 17, 1898. Minister. Mennonite. Souderton, Pa.

Child, Margaurite.

IX—3018—MARGAURITE LANDIS (3016), b. Sept. 21, 1920.

VII—3002—JACOB C. LANDES (2999), b. March 11, 1856; married ———, Ellen M., daughter of Michael R. and Elizabeth (Moyer) Bergey, b. Jan. 9, 1862. Broom manufacturer. Souderton, Pa.

Three children, viz: Lizzie B., Alice B., Ellen B.

VIII—3019—LIZZIE B. LANDES (3002), b. June 15, 1879; married ———, Clinton, son of ——— and ——— (———) Mathias, b. June 15, 1879. Souderton, Pa.

Three children, viz: Lloyd, Robert, Ella Elizabeth.

IX—3022—LLOYD MATHIAS (3019), b. June 2, 1903.

IX—3023—ROBERT MATHIAS (3019), b. March 23, 1906.

IX—3024—ELLA ELIZABETH MATHIAS (3019), b. Aug. 10, 1912.

VIII—3020—ALICE B. LANDES (3002), b. Aug. 23, 1884; married ———, Rev. Frank, son of ——— and ——— (———) Meltzer, b. 1882. Missionary. Missionary Alliance. Pittsburgh, Pa.

Five children, viz: John, Lester, Marion, Donald, Paul.

IX—2025—JOHN MELTZER (3020), b. Sept. 6, 1906.

IX—2026—LESTER MELTZER (3020), b. Dec. 2, 1907.

IX—2027—MARION MELTZER (3020), b. Nov. 27, 1909.

IX—2028—DONALD MELTZER (3020), b. May —, 1911.

IX—2029—PAUL MELTZER (3020), b. Feb. 2, 1913.

VIII—3021—ELLEN B. LANDES (3002), b. Aug. 23, 1884; married ———, Harvey, son of ——— and ——— (———) Hendricks, b. Dec. —, 1882. Perkasie, Pa.

Child, William Clyde.

IX—3030—WILLIAM CLYDE HENDRICKS (3021), b. Jan. 16, 1913.

VII—3003—LYDIA C. LANDES (2999), b. ———; married ———, Abraham M., son of Joseph S. and Catharine (Moyer) Stauffer, b. Nov. 29, 1850; d. Oct. 11, 1892. Bergey, Pa.

Five children, viz: Kate L., Mary, Henry, Lizzie, Sevilla.

VIII—3031—KATE L. STAUFFER (3003), b. July 22, 1880.

VIII—3032—MARY STAUFFER (3003), b. Aug. 4, 1882.

VIII—3033—HENRY STAUFFER (3003), b. Dec. 30, 1883.

VIII—3034—LIZZIE STAUFFER (3003), b. Sept. 5, 1885.

VIII—3035—SEVILLA STAUFFER (3003), b. Sept. 4, 1887; married ———, Warren, son of ——— and ——— (———) Musselman. Morwood, Pa.

VII—3004—ELIZABETH C. LANDIS (2999), b. ———; married ———, Eli, son of Elias R. and Hannah (Weaver) Bechtel.

Seven children, viz: Henry L., Jacob, Mary, Lydia, Kate, William L., Emanuel.

VIII—3036—HENRY L. BECHTEL (3004), b. Jan. 27, 1861; d. July 13, 1922; married ———, Susan, daughter of ——— and ——— (———) Godshall.

Child, Lizzie.

IX—3043—LIZZIE BECHTEL (3036), b. ———; married ———, Rev. ELMER M. MOYER. (See No. 70.)

VIII—3037—JACOB L. BECHTEL (3004), b. ———; married Nov. 21, 1885, MAGGIE, daughter of Benjamin and CATHARINE (PRICE) NYCE (No. 3681). Farmer. Harleysville, Pa.

VIII—3038—MARY BECHTEL (3004), b. ———; married ———, Charles Z., son of ——— and ——— (———) Godshall. Farmer and miller. R. D., Telford, Pa.

VIII—3039—LYDIA BECHTEL (3004), b. ———; married ———, Charles, son of ——— and ——— (———) Hendricks. Farmer and dairyman. Orvilla Road, Lansdale, Pa.

VIII—3040—KATE BECHTEL (3004), b. ———; married ———, Rev. Hiram, son of ——— and ——— (———) Mininger, b. ———. Mich.

VIII—3041—WILLIAM L. BECHTEL (3004), b. May 6, 1871; married March 9, 1895, Mary, daughter of Moses and Mary (Freed) Gottshall, b. Feb. 26, 1876. Farmer and Miller. Ch. of the Brethren. R. D. Telford, Pa.

Child, Mary Jane.

IX—3043—MARY JANE BECHTEL (3041), b. June 1, 1898; Unmarried.

VIII—3042—EMANUEL BECHTEL (3004), b. ———. Lansdale, Pa.

VII—3005—CATHARINE LANDIS (2999), b. ———; d. ———; married ———, Isaac, son of ——— and ——— Freed, b. ———; d. ———. Elroy, Pa.

V—2289—SARAH PRICE (13), b. ———; d. ———; married ———, John, son of ——— and ——— Anderson, b. ———; d. ———.

Eleven children, viz: Jacob, Valentine, John, Benjamin, William, Elizabeth, Deborah, Sarah, Susan, Mary, Catharine.

VI—3044—JACOB ANDERSON (2289).

VI—3045—VALENTINE ANDERSON (2289), b. ———; married. Said to have lived at Steelton, Pa.

VI—3046—JOHN ANDERSON (2289), b. ———; married. Said to have lived in Phila.

VI—3047—BENJAMIN ANDERSON (2289), b. ———; married. Said to have lived at Cresson, Pa.

VI—3048—WILLIAM ANDERSON (2289).

VI—3049—ELIZABETH ANDERSON (2289), b. ———; married ———, Benjamin, son of ——— and ——— Harrah.

VI—3050—DEBORAH ANDERSON (2289), b. Aug. —, 1822; d. ———, buried at East Salem, Jun. Co., Pa., married ———, Philip M., son of Joseph S. and Sarah (Markley) Harley, b. Jan. 6, 1822; d. ———. McAllisterville, Pa.

Seven children, viz: John S., Sarah D., Ella, William, Amanda, Mary E. Benj. Franklin.

VII—3055—JOHN S. HARLEY (3050), b. Jan. 20, 1848; married ———, Clara Ida, daughter of ——— and ——— (———) Cox.

VII—3056—SARAH D. HARLEY (3050), b. June 6, 1849; married ———, John, son of ——— and ——— Musser, b. ———. Near Richfield, Juniata, Co. Pa.

VII—3057—ELLA HARLEY (3050), b. Aug. 27, 1851; married ———, William H., son of ——— and ——— Branthoffer.

VII—3058—WILLIAM HARLEY (3050), b. June 2, 1853; married ———, Eliza J., daughter of ——— and ——— (———) Kauffman.

VII—3059—AMANDA HARLEY (3050), b. June 16, 1856; d. Feb. —, 1879.

VII—3060—MARY E. HARLEY (3050), b. May 2, 1858.

VII—3061—BENJ. FRANKLIN HARLEY (3050), b. ———; married Millie, daughter of ——— and ——— Miller.

VI—3051—SARAH ANDERSON (2289), b. ———; married ———, Dechant. Said to have lived in Ohio.

VI—3052—SUSAN ANDERSON (2289), b. ———; married ———, James, son of ——— and ——— Roberts, b. ———. Milford Square, Pa.

Two children, viz: Jennie, Samuel.

VII—3062—JENNIE ROBERTS (3052), b. ———; married ———, Rev. J. B., son of ——— and ——— (———) Baer, b. ——. Minister. Mennonite. Los Angeles, Calif.

VII—3063—SAMUEL ROBERTS (3052), b. ———; married ———. Milford Square, Pa.

VI—3053—MARY ANDERSON (2289), b. ———; married ———. Said to have lived in Montana.

VI—3054—CATHARINE ANDERSON (2289), b. ———; d. Feb. —, 1844; married Dec. 3, 1842, Samuel H., son of Yellis and Mary (Harley) Cassel, b. Oct. 28, 1809; d. Feb. 17, 1894. (He married 2d, ELIZABETH R. PRICE, see No. 544.)

Child, Sarah.

VII—3064—SARAH CASSEL (3054), b. Feb. 5, 1844; d. Feb. 15, 1844.

V—2290—RACHEL PRICE (13), b. April 12, 1804; d. Nov. 27, 1812.

IV—14—HANNAH PRICE (3), b. May 4, 1763; d. July 24, 1824; married ———, John, son of Jacob and Barbara (———) Clemens, d. March 25, 1831, a. 70 yrs. 4 mo. 27 days. Mennonite. Lower Salford Twp., Montg. Co., Pa.

Two children, viz: Jacob, George.

John Clemens purchased his father's farm and became wealthy. At his death the farm was inherited by his son Jacob. Heckler.

Will of John Clemens, dated Dec. 6, 1824, proved April 20, 1831.

V—3065—JACOB CLEMENS (14), b. April 1, 1782; d. April 9, 1853; married ———, Sarah Detwiler (?), b. Feb. 27, 1795; d. Oct. 24, ——. L. Salford Twp.

Will of Jacob Clemens dated Jan. 5, 1853, proved May 2, 1853. He inherited his fathers farm as above noted and after his death it was divided in two. One owned by his grandson, Rev. Jacob C. Moyer, the other was sold and became the property of Joseph S. Delp.

Three children, viz: Hannah, Mary and Catharine.

VI—3067—HANNAH CLEMENS (3065), b. Oct. —, 1824; d. Sept. 3, 1852; married Henry L., son of Abraham and Barbara (Landis) Moyer, b. June 19, 1824; d. Sept. 20, 1884. (He married 2d, Catharine Musselman.) Farmer. Mennonite.

Five children, Rev. Jacob C., Benjamin C., Abraham C., Sarah, Catharine.

VII—3070—REV. JACOB C. MOYER (3067), b. Jan. 18, 1839; d. Sept. 17, —; ——— 1921; married ———, Eliza, daughter

of ——— and ——— (———) Musselman, b. ———; d. ———. Farmer, Minister. Ordained about 1881. Mennonite. Harleysville, Pa.

Five children, viz: Sarah, Lewis M., Katie, Samuel, Jacob M.

VIII—3075—SARAH MOYER (3070), b. March 13, 1864; d. April 5, 1922; married ———, Levi B., son of ——— and ——— (———) Nyce, b. ———; d. ———. Harleysville, Pa.

Child, Lizzie.

IX—3080—LIZZIE NYCE (3075), b. ———; married ———, Edwin, son of ——— and ——— (———) Moyer.

VIII—3076—LEWIS M. MOYER (3070), b. ———; married ———, Sallie, daughter of ——— and ——— (———) Drissel, b. ———. Harleysville, Pa.

VIII—3077—KATIE MOYER (3070), b. ———; married ———, Philip G., son of ——— and ——— (———) Alderfer.

VIII—3078—SAMUEL MOYER (3070), b. Nov. 5, 1873; d. Dec. 27, 1908; married Sept. 23, 1893, Sue, daughter of John K. and Susanna (Clemens) Anders, b. May 10, 1875; (Mrs. Moyer, married 2d, Josiah Markley). Harleysville, Pa.

Three children, viz: Bertha A., Willis A., Elizabeth A.

IX—3081—BERTHA A. MOYER (3078), b. July 7, 1894; d. Sept. 22, 1895.

IX—3082—WILLIS A. MOYER (3078), b. Dec. 26, 1895; married Sept. 26, 1917, Mary Ellen, daughter of Alvin C. and Mary L. Alderfer, b. Dec. 10, 1897. Electrician. Mennonite. Harleysville, Pa.

Child, J. Wesley A.

X—3082a—J. WESLEY A. MOYER (3082), b. Aug. 7, 1921.

IX—3083—ELIZABETH A. MOYER (3078), b. Dec. 8, 1900.

VIII—3079—JACOB M. MOYER (3070), b. ———; married ———. Harleysville, Pa.

VII—3071—BENJAMIN C. MOYER (3067), b. ———; married ———, ———, daughter of ——— and ———, ——— Landis, b. ———. Harleysville, Pa.

Two children, viz: Katie, Henry.

VIII—3083—KATIE MOYER (3071), b. ———; married ———, Amos, son of ——— and ——— (———) Keeler, b. ———. Kulpsville, Pa.

VIII—3084—HENRY MOYER (3071), b. ———; married.

VII—3072—ABRAHAM C. MOYER (3067), b. ———; married ———, Katie, daughter of ——— and ——— (———) Grater.

VII—3073—SARAH MOYER (3067), b. ———; married 1st ———, Franklin H., son of Abraham D. and Nancy (Hagey) Moyer, b. Jan. 13, 1844; d. May —, 1880; married 2d, Samuel R. Landis, who had previously been married to her sister CATHARINE, No. 3074. Harleysville, Pa. No children.

VII—3074—CATHARINE MOYER (3067), b. ———; d. ———, married ———, Samuel R., son of ——— and ——— (———) Landis, b. ———. Retired Farmer. Mennonite. Harleysville, Pa.

Six children, viz: Abraham, Sallie, Henry, Lizzie, Jacob, Kate.

VIII—3085—ABRAHAM LANDIS (3074), b. ———; married ———, Susan, daughter of ——— and ——— (———) Alderfer, b. ———. R. D. 2, Telford, Pa.

Five children, viz: Levi, Samuel, Abraham, Linford, Susan.

IX—3091—LEVI LANDIS (3085).

IX—3092—SAMUEL LANDIS (3085).

IX—3093—ARRAHAM LANDIS (3085).

IX—3094—LINFORD LANDIS (3085).

IX—3095—SUSAN LANDIS (3085).

VIII—3086—SALLIE LANDIS (3074), b. Oct. 21, 1872; d. March 32, 1899; married ———, John S., son of John and ——— (———) Nice.

Four children, viz: Sallie L., Mary, (Son) ———, Katie.

IX—3096—SALLIE L. NICE (3086), b. March 17, 1899; d. June 19, 1899.

IX—3097—MARY NICE.

IX—3099— NICE.

IX—3099—KATIE NICE.

VIII—3087—HENRY LANDIS (3074), b. ———; married ———, Lizzie, daughter of ——— and ——— (———), Clemmer, b. ———. Harleysville, Pa.

Four children, viz: Samuel, (Son) ———, (Daughter) ———, (Daughter) ———.

IX—3100—SAMUEL LANDIS (3087).

IX—3101— LANDIS.

IX—3102— LANDIS.

IX—3103— LANDIS.

VIII—3088—LIZZIE LANDIS (3074), b. ———; married ———, Henry A., son of ——— and ——— (———) Clemens, b. ———. Krafts Mill, R. D. 2, Telford, Pa.

Nine children, viz:

IX—3104— CLEMENS.

IX—3105— CLEMENS.

IX—3106— CLEMENS.

IX—3107— CLEMENS.

IX—3108— CLEMENS.

IX—3109— CLEMENS.

IX—3110— CLEMENS.

IX—3111— CLEMENS.

IX—3112— CLEMENS.

VIII—3089—JACOB LANDIS (3074), b. ———; married ———, Lizzie M., daughter of William F. and Mary (Moyer) Moyer, b. ———. Harleysville, Pa. No children.

VIII—3090—KATE LANDIS (3074), b. ———; married ———, Abraham, son of ——— and ——— (———) Nice. Franconia, Pa.

Children.

VI—3068—MARY CLEMENS (3065), b. June 27, 1818; d. Feb. 3, 1911; married ———, Rev. Isaac K., son of Henry and Ann (Kratz) Clemens, b. March 1, 1813; d. June 6, 1895. Ordained to the ministry, Mennonite church, Jan. 27, 1853. Lower Salford, Pa.

Two children, viz: Hannah, Henry.

VII—3113—HANNAH CLEMENS (3068), b. April 28, 1837; d. ———; married ———, Dr. Henry G., son of John* and Sarah (Gabel) Groff, b. July 3, 1830; d. July 28, 1910.

Dr. Groff was a practising physician of note for many years at Harleysville, Pa.

---

* John Groff was a son of Jacob and Elizabeth (Heebner) Groff, grandson of Jacob and Maria Groff.

Elizabeth Heebner, daughter of Melchoir and Anna Maria (Fisher) Heebner; granddaughter of Hans and Maria (Scholtz) Hübner. Hans Hübner or John Heebner was born in Laubgrund, Silesia, about 1684. On

Eight children, viz: Isaac Dewees, Mary C., Olivia, Dr. John W., Ida C., Hannah, Kate, Dr. Henry C.

VIII—3115—ISAAC DEWEES GROFF (3113), b. Sept. 2, 1857; d. July 3, 1858.

VIII—3116—MARY C. GROFF (3113), b. Feb. 14, 1859; married Aug. —, 1878, Garret R., son of ——— and ——— (———) Landis, b. ———; d. ———. Souderton, Pa.

Five children, viz: Allen G., Harry, Isaac, Howard, Mary.

IX—3123—ALLEN G. LANDIS (3116), b. Feb. 23, 1879; married June 28, 1902, Elizabeth N., daughter of Jefferson J. and Mary M. (Nice) Erb, b. ———. Shipping Clerk. No. 349 N. 15th St., Phila., Pa.

Three children, viz: Florence Elizabeth, Ruth Catharine, Allen Erb.

X—3128—FLORENCE ELIZABETH LANDIS (3123), b. Feb. 25, 1907.

X—3129—RUTH CATHARINE LANDIS (3123), b. July 5, 1911.

X—3130—ALLEN ERB LANDIS (3123), b. Oct. 29, 1914; d. March 11, 1915.

IX—3124—HARRY LANDIS (3116).

IX—3125—ISAAC LANDIS (3116).

IX—3126—HOWARD LANDIS (3116).

IX—3127—MARY LANDIS (3116).

VIII—3117—OLIVIA GROFF (3113), b. Aug. 22, 1861; married — —, 1882, John D., son of Abram L. and Hannah R. (Detwiler) Moyer, b. Nov. 21, 1853. Banker. 128 W. Broad St., Souderton, Pa.

Four children, viz: Willis G., Alvin G., Hannah Mae, A. Mildred.

IX—3131—WILLIS G. MOYER (3117), b. April 20, 1883; d. Oct. 26, 1909; married May 29, 1909, Adelaide Z., daughter of Frank M. and Emma (Zetty) Roth, b. Nov. 20, 1882. Electrical Engr. Quakertown, Pa. No children.

IX—3132—ALVIN G. MOYER (3117), b. Sept. 6, 1886; d. Feb. 6, 1906.

Jan. 14, 1710, he married Maria Scholtz of the Königliche Kammergut in Ober Harpersdorf, Silesia. They came to Pennsylvania in 1734 with their children. Hans was naturalized June 21, 1743, having previously settled in "Falckner Schwam" near Society Run, Frederick Township, Montgomery County, Pa.

IX—3133—HANNAH MAE MOYER (3117), b. Dec. 11, 1890.

IX—3134—A. MILDRED MOYER (3117), b. March 23, 1905.

VIII—3118—DR. JOHN W. GROFF (3113), b. Dec. 18, 1863; married April 39, 1896, Ada S., daughter of Henry E. and Amanda F. (Shetler), Hartzell, b. May 20, 1874. Physician. Grad. Jefferson Medical College, Phila., April 4, 1888. He practiced his profession at Harleysville, Pa., until Nov. 8, 1912, when he removed to Phila. 3500 N. Broad St., Phila. No children.

VIII—3119—IDA C. GROFF (3113), b. May 25, 1866; married Oct. 8, 1889, Sheridan A., son of Henry G. and Susan M. (Alderfer) Metz, b. June 3, 1865. Merchant. Skippack, Pa.

One child, by adoption.

VIII—3120—HANNAH GROFF (3113), b. Feb. 7, 1869; married July 30, 1893, Wilson A., son of Abraham B. and Helena (Allebach) Alderfer, b. March 27, 1868; d. Nov. 15, 1922. Farmer. Harleysville, Pa.

Four children, viz: Clayton, Henry, Helen, Abraham.

IX—3135—CLAYTON ALDERFER (3120), b. Sept. 29, 1893; married ———, Lizzie S., daughter of ——— and ——— (———) Springer, b. ———. Morwood, Pa.

IX—3136—HENRY ALDERFER (3120), b. April 11, 1896; d. June 12, 1896.

IX—3137—HELEN ALDERFER (3120), b. June 27, 1899; d. June 38, 1900.

IX—3138—ABRAHAM ALDERFER (3120), b. March 18, 1903.

IX—3121—KATE GROFF (3113), b. Feb. 7, 1872; married May 6, 1893, Isaiah, son of Rev. Jacob C. and Rebecca G. (Metz) Stover, b. Dec. 21, 1865. Teacher. Bank Teller. Harleysville, Pa. No children.

VIII—3122—DR. HENRY C. GROFF (3113), b. Jan. 5, 1876; married July 9, 1902, Estella C., daughter of Lyman S. and Elizabeth Ann (Clemens) Rosenberger, b. Nov. 17, 1880. Physician. S. E. Cor. Broad & Venango Sts., Phila.

Two children, viz: Robert Armand, Mary Elizabeth.

IX—3139—ROBERT ARMAND GROFF (3122), b. May 11, 1903.

IX—3140—MARY ELIZABETH GROFF (3122), b. Feb. 21, 1908.

VII—3114—HENRY CLEMENS (3068), b. July 27, 1839; d. Nov. 29, 1844.

VI—3069—CATHARINE CLEMENS (3065), b. Nov. 18, 1820; d. May 23, 1873; married March 24, 1844, Jacob K., son of Henry and Ann (Kratz) Clemens, b. Nov. 9, 1820; d. July 18, 1888. Mennonite.

Three children, viz: Henry C., Mary Ann, Manasseh C.

VII—3141—HENRY C. CLEMENS (3069), b. March 31, 1845; d. March 26, 1864.

VII—3142—MARY ANN CLEMENS (3069), b. Aug. 13, 1846; d. Oct. 18, 1853.

VII—3143—MANASSEH C. CLEMENS (3069), b. May 11, 1856; married Sept. 21, 1882, Mary K. daughter of ——— and ——— (———) Bean, b. Feb. 3, 1859; d. April 9, 1900. Farmer. Merchant. Creamery Propr. Harleysville, Pa.

Five children, viz: Minnie, Wilmer, Harry, Florence B., Edna.

VIII—3144—MINNIE CLEMENS (3143), b. — —, 1883; married ———, Morris, son of ——— and ——— (———) Kerr.

VIII—3145—WILMER CLEMENS (3143), b. — —, 1886; married ———, Alice, daughter of ——— and ——— (———) Grater.

VIII—3146—HARRY CLEMENS (3143), b. — —, 1888; married ———, Bertha, daughter of ——— and ——— (———) Alderfer.

VIII—3147—FLORENCE B. CLEMENS (3143), b. Nov. 12, 1890; d. March 19, 1893.

VIII—3148—EDNA CLEMENS (3143), b. — —, 1893; married ———, Herbert, son of ——— and ——— (———) Bucher.

V—3066—GEORGE CLEMENS (14), b. ———; d. ———. Farmer, lived for many years on the Allentown road in Towamencin Twp., Montg. Co., Pa.

IV—15—ELIZABETH PRICE (3), b. March 27, 1765; d. ———; married ———, Jacob, son of ——— and ——— Weidner.

Five children, viz: William, Hannah, Joseph, Lazarus, a daughter.

V—3149—WILLIAM WEIDNER (15), b. May 3, 1799; d. at Reading, Pa., Oct. 15, 1877; married ———, Elizabeth, daughter of ——— and ——— (———) Horlacker, b. Feb. 19, 1789; d. March 7, 1876. He—Luth. She—German Reformed.

Nine children, viz: Matilda, Edwin, Elizabeth, Maria, Mary, Rev. William, Caroline, Rebecca, Sarah.

VI—3153—MATILDA WEIDNER (3149), b. ———; d. Aug. 4, 1883; married ———, Rev. Michael, son of Michael and Susan (Crumas) Nuss, b. Sept. 6, 1826; d. July 26, 1920.

Mr. Nuss was born in Lehigh Co., Pa.; was mustered into U. S. service at Phila. Nov. 7, 1862, and honorably discharged in Aug. 1863. He went with his family to Wisconsin at the close of the Civil War, settling on a farm and remained there all his

WILLIAM WEIDNER, NO. 3149, AND WIFE
ELIZABETH HORLACKER

life. He often made trips with horse and buckboard to the surrounding localities and also to more distant points, preaching the Gospel as a supply, for four or five weeks at a time. Several churches (Methodist) were dedicated during his pastorate. At other times he would feel pressed to earn more money than by preaching and would do mason work and tailoring. He was a tailor by trade and was a fine workman until his hands became benumbed and his eyes dimmed by age. He was a member of Harrison Post G. A. R.; a member of the Methodist church

and in politics a Republican. He was of a very happy, contented disposition and greatly endeared himself to all who knew him. *Newspaper clipping.*

Fifteen children, viz: Sophia Elizabeth, Cassie Anna, Amelia, Elamina Matilda, Sarah Jane, Mano Wellington, William Wesley, Passwell Walter, Rev. Allen Oscar, Carolina, James Franklin, Child stillborn, Edwin Michael, Addison Richard, Charles Henry.

VII—3153a—SOPHIA ELIZABETH NUSS (3153), b. April 2, 1850; d. March 11, 1851.

VII—3153b—CASSIE ANNA NUSS (3153), b. Lehigh Co., Pa., Feb. 3, 1851; d. Dec. 7, 1873; married ———, Charles, son of ——— and ——— (———) Schmidt, b. ———. De Pere, Wisc.

Two children, one still born, the other lived six days.

VII—3153c—AMELIA NUSS (3153), b. Lehigh Co., Pa., July 13, 1852; married ———, George son of ——— and ——— Kerner, b. ———; d. ———. 528 N. Michigan St., De Pere, Wisc. No children.

VII—3153d—ELAMINA MATILDA NUSS (3153), b. Lehigh Co., Pa., Oct. 13, 1853; d. July 10, 1923; married ———, F. W., son of ——— and ——— (———) Schneider, b. ———; d. Feb. 22, 1923.

Three children, viz: Alvin, Mabel, Frederick.

VIII—3153d-1—ALVIN SCHNEIDER (3153d), b. ———. Photographer. Green Bay, Wisc.

VIII—3153d-2—MABEL SCHNEIDER (3153d), b. ———. 717 Pine St., Green Bay, Wisc.

VIII—3153d-3—FREDERICK SCHNEIDER (3153d), b. ———; married. Minneapolis, Minn.

Two children, viz: Jean and Helen.

VII—3153e—SARAH JANE NUSS (3153), b. March 18, 1855; d. Aug. 22, 1856.

VII—3153f—MANO WELLINGTON NUSS (3153), b. Lehigh Co., Pa., Sept. 26, 1856; d. Sept. 8, 1912. He was struck on the head by a foot pad, causing three fractures of the skull, resulting in cerebral hemorrhages and his death. He married — —, 1895, Mary, daughter of ——— and ——— Wise, b. ———. Living at 528 N. Michigan St., De Pere, Wisc.

Three children, viz: George, Gertrude, Wellington.

VIII—3153f-1—GEORGE NUSS (3153f), b. ———. Served in World War.

VIII—3153f-2—GERTRUDE NUSS (3153f), b. ———. Bank Teller, Minneapolis, Minn.

VIII—3153f-3—WELLINGTON NUSS (3153f), b. ———. Teacher.

VII—3153g—WILLIAM WESLEY NUSS (3153), b. Lehigh Co., Pa., Feb. 28, 1858; ———, married ———, Clara, daughter of ——— and ——— (———) ———, b. ———. Frederick Ave., Oshkosh, Wisc.

Three children, viz: Verna W., Margery F., Norris N.

VIII—3153g-1—VERNA W. NUSS (3153g), b. ———. Teacher.

VIII—3153g-2—MARGERY F. NUSS (3153g), b. ———. Teacher.

VIII—3153g-3—NORRIS N. NUSS (3153g), b. ———. In Custom Office at Canadian Border. Served in the World War.

VII—3153h—PASSWELL WALTER NUSS (3153), b. Lehigh Co., Pa., Sept. 8, 1859; ———, married ———, ———, daughter of ——— and ——— (———) ———, b. ———. Bewidji, Minn.

Two children, viz: Leslie and Elsie.

VIII—3153h-1—LESLIE NUSS (3153h), b. ———. Served in World War.

VIII—3153h-2—ELSIE NUSS (3153h).

VII—3153i—REV. ALLEN OSCAR NUSS (3153), b. Lehigh Co., Pa., Feb. 5, 1861; ——— married Sept. 25, 1901, by Rev. J. T. Farmer, Lillie, daughter of J. S. and ——— (———) Thompson, b. Sept. 12, 1872.

From Wisc. Annual Conference Year Book, 1924. (Meth. Episc.): Rev. Allen Oscar Nuss, entered Wisc. Conference on trial 1892; in full 1896. Service: 1888 to 1893 at school and while there supplied several charges; appointed to the Montello, Wisc. charge 1893; to Campbellsport 1896; to Dunbar, 1900; to Wild Rose and Dopps 1901; to Waupack Circuit, 1903; to Eureka 1905; to Poy Sippi and Spring Lake 1907; to Stickbridge, Brotherton, Brant and Gravesville 1909; to Palmyra Circuit 1914; to Neosha and Hustisford 1915; to Oneida Indian Mission 1920; to De Pere 1922; Retired Oct. 11, 1925 on account of ill health.

Three children, viz: Delora Leanora, Carol Matilda, Paul Thompson.

VIII—3153i-1—DELORA LEANORA NUSS (3153i), b. Dec. 3, 1903.

VIII—3153i-2—CAROL MATILDA NUSS (3153i), b. Nov. 25, 1905.

VIII—3153i-3—PAUL THOMPSON NUSS (3153i), b. July 25, 1907.

VII—3153j—CAROLINA NUSS (3153), b. Lehigh Co., Pa., July 24, 1862; married ———, Jule, son of ——— and ——— (———) Roels, b. ———. 309 3d St., Neenah, Wisc.
Three children, viz: Harvey, Carlton, Wesley.

VIII—3153j-1—HARVEY ROELS (3153j), b. ———; married ———. Teacher. Chisholm, Minn.
One child.

VIII—3153j-2—CARLTON ROELS (3153j), b. ———; married ———. Teacher. Mt. Iron, Minn.
One child.

VIII—3153j-3—WESLEY ROLES (3153j), b. ———; married ———. Served in World War. Iola, Minn.

VII—3153k—JAMES FRANKLIN NUSS (3153), b. Lehigh Co., Pa., Aug. 4, 1864; d. Feb. 9, 1923, in a hospital at Pocatello, Idaho. Married. Idaho Falls, Ida.
One son.
The son is married and has a son.

VII—3153l—CHILD, STILL BORN (3153).

VII—3153m—EDWIN MICHAEL NUSS (3153), b. Morrison, Brown Co., Wisc., May 30, 1868; married ———. Cherry St., Green Bay, Wisc.
Three children, viz: Burton, Kenneth, Edwin.

VIII—3153m-1—BURTON NUSS (3153m).

VIII—3153m-2—KENNETH NUSS (3153m).

VIII—3153m-3—EDWIN NUSS (3153m).

VII—3153n—ADDISON RICHARD NUSS (3153), b. Morrison, Wisc., Oct. 9, 1869; married ———. De Pere, Wisc.
Seven children, viz: Martha, Earl, Lorin, Helen, Russel, Esther, Elamina.

VIII—3153n-1—MARTHA NUSS (3153n).

VIII—3153n-2—EARL NUSS (3153n), b. ———. Disabled, in World War.

VIII—3153n-3—LORIN NUSS (3153n).

VIII—3153n-4—HELEN NUSS (3153n), b. ———; married.

VIII—3153n-5—RUSSEL NUSS (3153n).

VIII—3153n-6—ESTHER NUSS (3153n).

VIII—3153n-7—ELAMINA NUSS (3153n).

VII—3153o—CHARLES HENRY NUSS (3153), b. Morrison, Wisc., Feb. 20, 1873; married ———. Milwaukee, Wisc.

Five children, viz: Emerson, James, Norman, Charles Jr., Erma.

VIII—3153o-1—EMERSON NUSS (3153o), b. ———. Served in World War.

VIII—3153o-2—JAMES NUSS (3153o), b. ———. Served in World War.

VIII—3153o-3—NORMAN NUSS (3153o).

VIII—3153o-4—CHARLES H. NUSS, JR., (3153o).

VIII—3153o-5—ERMA NUSS (3153o).

VI—3154—EDWIN WEIDNER (3149), b. July 15, 1825; d. Oct. 25, 1877; married Jan. 1 (or 14), 1854, Rebecca, daughter of Rev. Christopher* (Jr.) and Susanna (Yeakle) Schultz, b. July 10, 1826; d. March 30, 1915 (or 1914) at Tiffin, O. Farmer. Schwenkfelder. Treichlersville, Pa.

Five children, viz: Son unnamed, Mira S., Medora S., Susanna, Sadie Leah.

VII—3162—SON UNNAMED—WEIDNER (3154), b. June 18, 1855; d. inf.

VII—3163—MYRA S. WEIDNER (3154), b. Oct. 3, 1856; d. May 14, 1916; married May 27, 1880, Rev. David Miller, son of George and Hannah (Miller) Christman, b. March 23, 1854; d. Dec. 31, 1921. Minister. Reformed. Tiffin, O.

Five children, viz: Howard Weidner, Warren Ursinus, Romaine, Marie Hermoine, Karl Wilfred.

VIII—3167—HOWARD WEIDNER CHRISTMAN (3163), b. April 1, 1881.

VIII—3168—WARREN URSINUS CHRISTMAN (3163), b. Oct. 9, 1882; married Dec. 19, 1910, Florna J., daughter of B. ——— F. and Margaret (———) Whittaker, b. ———. Editor Pittsburgh Post. 5550 Wilkins Ave., Pittsburgh, Pa.

Child, Lurline.

---

* Rev. Christopher Schultz, Jr., was a son of Andrew and Charlotte (Yeakle or Yeakel) Schultz; grandson of Rev. Christopher and Rosina (Yeakel) Schultz; great-grandson of Melchoir and Susanna (Kriebel) Schultz. BRECHT.

IX—3172—LURLINE CHRISTMAN (3168), b. Sept. 10, 1902.

VIII—3169—ROMAINE CHRISTMAN (3163), b. Aug. 30, 1884; married July 26, 1918, Marius, son of Neil C. and Anna K. (———) Hansen, b. ———. Corp. U. S. Marine Corps. 1483 W. 112th St., Cleveland, O.

VIII—3170—MARIE HERMOINE CHRISTMAN (3163), b. May 8, 1888.

EDWIN WEIDNER, NO. 3154, AND WIFE,
REBECCA SCHULTZ

VIII—3171—KARL WILFRED CHRISTMAN (3163), b. April 30, 1890; Lieut. in U. S. Army (1918).

VII—3164—MEDORA S. WEIDNER (3154), b. Nov. 29, 1858; married Aug. 14, 1900, Daniel D., son of Adam and Sarah (Druckenmiller) Zweier, b. Jan. 8, 1859. Lansdale, Pa. No children.

VII—3165—SUSANNA WEIDNER (3154), b. Nov. 8, 1866; d. Oct. 16, 1884.

VII—3166—SADIE LEAH WEIDNER (3154), b. March 3, 1875. Missionary. Reformed. Ogaki, Gifu Ken, Japan.

Newspaper clipping, from Gen. Records, Schwenkfelder Families:

"Miss Sadie Leah Weidner's home at the time of her appointment as teacher and evangelistic worker in the Girls' School at Sendai, Japan, was Fireside, O. She is a lady of devout spirit and liberal education, having enjoyed the advantage of several educational institutions. After application, she appeared before the Board at its meeting in Allentown, Pa., on March 13, 1900, and was duly elected and commissioned. After arranging for her departure to her field of labor, farewell services were held at Fireside, O., May 11, 1900. She sailed from Vancouver, B. C., on May 28, 1900, and reached Yokohama, Japan, June 11, 1900."

VI—3155—ELIZABETH WEIDNER (3149), b. 1829; d. April 3, 1909; married April 18, 1871, John, son of Andrew and Susanna (Schultz) Krauss, b. July 19, 1813; d. July 26, 1903. (Mr. Krauss had previously been married to Regina Schultz, with whom he had two children.) Wheelwright and farmer. Schwenkfelder. Krausdale, Pa. No children.

VI—3156—MARIE WEIDNER (3149), b. ———; d. ———; married ———, Milton, son of ——— and ——— (———) Beidler, b. ———; d. ———. Butcher. Allentown, Pa.

Six children, viz: Lizzie, Frank, Carrie, William, Permelia, Sarah.

VII—3173—LIZZIE BEIDLER (3156), b. ———; married ———, Charles H. Wood. Bryn Mawr, Pa.

Child, Harold.

VIII—3173a—HAROLD WOOD (3173), b. ———; married. Wayne, Pa.

VII—3174—FRANK BEIDLER (3156), b. June 17, 1861; d. May 14, 1911; married May 24, 1884, by Rev. A. J. G. Dubbs, Emalinda, daughter of David and Emalinda K. (———) Trumbauer. Carpenter. Reformed. Philadelphia, Pa.

Two children, viz: Irvin, Lillie Mabel.

VIII—3174a—IRVIN BEIDLER (3174), b. July 31, 1884; married and removed to the West.

VIII—3174b—LILLIE MABEL BEIDLER (3174), b. July 26, 1887; married ———, Charles Dorney. Allentown, Pa. One child.

VII—3175—CARRIE BEIDLER (3156), b. ———; married ———, Max Abrams, b. ———; d. ———; married 2d, Enoch

Wilson Greene. 3432 Powelton Ave., Philadelphia, Pa. No children.

VII—3176—WILLIAM BEIDLER (3156), b. ———; Unm.

VII—3177—PERMELIA BEIDLER (3156), b. ———; married 1st, ———, ——— Dolan; 2d, ———, ——— Dayton, son of ——— and ——— (———) Fegely. Steel contractor. Lutheran. 1440 Linden St., Allentown, Pa.

Three children, viz: (1st mar.) Minyon, Catherine; (2d mar.) Carolyn.

VIII—3177a—MINYON DOLAN (3177), b. ———; married ———, Joseph Goundie. 1446 Walnut St., Allentown, Pa.

Child, Joseph, Jr.

IX—3177a-1—JOSEPH GOUNDIE, JR. (3177a).

VIII—3177b—CATHERINE DOLAN (3177), b. ———; Unm. Hotel Traymore, Atlantic City, N. J.

VIII—3177c—CAROLYN FEGELY (3177).

VII—3178—SARAH BEIDLER (3156), b. ———; married ———, Edgar, son of ——— and ——— (———) Knerr. Merchant. 1601 Turner St., Allentown, Pa.

Child, Erma.

VIII—3178a—ERMA KNERR (3178), b. ———; married ———, Dr. Mark Young. 728 N. 7th St., Allentown, Pa.

VI—3157—MARY WEIDNER (3149), b. Nov. 16, 1832; d. Nov. —, 1918; married ———, Rev. Jesse, son of Jacob and Elizabeth (Koch) Laros, b. Nov. 12, 1823; d. Aug. 9, 1902. Minister. Served Evangelical Church for 17 or 18 years. Quakertown, Pa.

Child, Sarah.

VII—3179—SARAH LAROS (3157), b. Jan. 18, 1853; married Oct. 30, 1879, Albert S., son of Joseph and Barbara (Diehl) Gross, b. Trappe, Pa., Dec. 26, 1852. Tinsmith. Evangelical. 213 Erie Ave., Quakertown, Pa.

Four children, viz: Hattie L., Annie L., Clarke L., Miriam L.

VIII—3180—HATTIE L. GROSS (3179), b. Oct. 28, 1880.

VIII—3181—ANNIE L. GROSS (3179), b. Oct. 10, 1883.

VIII—3182—CLARKE L. GROSS (3179), b. Sept. 20, 1885; d. Nov. 28, 1918.

VIII—3182a—MIRIAM L. GROSS (3179), b. Aug. 20, 1890; d. same day.

VI—3158—REV. WILLIAM WEIDNER (3149), b. at Treichlers, Pa., April 1, 1836; d. June 11, 1910; married Jan. 11, 1859, by Rev. Isaac Hess, Lydia, daughter of Henry and Lydia (Spang) Gilbert, b. Aug. 14, 1836. Minister. Evangelical. Entered the ministry, 1866.

Seven children, viz: Clara, Gilbert, Harry, Emma, Rev. Caleb T., Laura, Ralston.

VII—3183—CLARA WEIDNER (3158), b. ———; d. a. 2 y.

VII—3184—GILBERT WEIDNER (3158), b. ———; d. a. 18 y.

VII—3185—HARRY WEIDNER (3158), b. ———; married ———, Cora, daughter of ——— and ——— (———) Snyder. Foreman, Carriage Mfg. Easton, Pa.

Child, Edith.

VIII—3190—EDITH WEIDNER (3185).

VII—3186—EMMA WEIDNER (3158), b. ———; d. ———.

VII—3187—REV. CALEB T. WEIDNER (3158), b. April 25, 1870; d. March 4, 1921; married Sept. 22, 1897, by Rev. William Weidner, Martha M., daughter of James D. and Emma (Boyer) Kocher, b. Dec. 24, 1876.

Mr. Weidner, graduate of the Kutztown State Normal School, entered the ministry of the Evangelical Church, 1891. He died very suddenly at Palmerton, Pa. For five years immediately preceding his charge there he served the Pottstown church where by his earnest, conscientious work, he won the respect and love of not only his congregation but all those with whom he came in contact. Mrs. Weidner resides at Orwigsburg, Pa.

Two children, viz: Gilbert, L. Arlean.

VIII—3191—GILBERT WEIDNER (3187), b. Aug. 1, ——; d. aged 4 years.

VIII—3192—L. ARLEAN WEIDNER (3187), b. March 3, 1908.

VII—3188—LAURA M. WEIDNER (3158), b. Dec. 26, 1873; d. May 8, 1905; married June 20, 1901, by Rev. William Weidner, A. Rowland, son of John P. and Julia (Rowland) Aaron, b. July 26, 1868. (He married 2d, Carrie Bean.) Insurance agent. Baptist. 124 E. 4th St., Lansdale, Pa.

Child, Margaret.

VIII—3193—MARGARET AARON (3188), b. Sept. 8, 1903.

VII—3189—RALSTON WEIDNER (3158), b. ———; d. aged 8 months.

VI—3159—CAROLINE WEIDNER (3149), b. Aug. 31, 1840; d. Feb. 8, 1906; married Rev. JONAS H. PRICE (No. 2307). (See No. 2307 for descendants.)

VI—3160—REBECCA WEIDNER (3149), b. ———; married ———, Dr. George, son of ——— and ——— (———) Christ. Kansas. No children.

VI—3161—SARAH WEIDNER (3149), b. ———; married ———, Henry, son of ——— and ——— (———) Schulenburg. Philadelphia; later, Jewel City, Kansas.

Two children, viz: Alice, Richard.

VII—3194—ALICE SCHULENBURG (3161), b. ———; married ———, ——— Stricker.

VII—3195—RICHARD SCHULENBURG (3161).

V—3150—HANNAH WEIDNER (15), b. ———; married ———, John, son of ——— and ——— (———) Traub.

Four children, viz: John, Hannah, Sarah, Catharine.

VI—3196—JOHN TRAUB (3150), b. ———; married. Lived at Heist's Mill, near Vera Cruz, Pa.

VI—3197—HANNAH TRAUB (3150), b. ———; married ———, ——— Wagner.

VI—3198—SARAH TRAUB (3150), b. ———; married ———, Samuel, son of ——— and ——— (———) Carl.

VI—3199—CATHARINE TRAUB (3150), b. ———; married ———, Henry, son of ——— and ——— (———) Dimmick.

V—3151—JOSEPH WEIDNER (15), b. ———; married ———, Sarah, daughter of ——— and ——— (———) Solliday.

Eight or nine children; some of them are Lazarus, James, daughter, daughter.

VI—3200—LAZARUS WEIDNER (3151).

VI—3201—JAMES WEIDNER (3151), b. ———; married. Bethlehem, Pa.

VI—3202— ------ WEIDNER (3151), b. ———; married ———, Isaiah, son of ——— and ——— (———) Walker. Towamencin Township.

VI—3203— ------ WEIDNER (3151), b. ———; married ———, Samuel, son of ——— and ——— (———) Rothenberger.

VI—3204— ------ WEIDNER (3151).

VI—3205— ------ WEIDNER (3151).

VI—3206— ------ WEIDNER (3151).

VI—3207— ------ WEIDNER (3151).

VI—3208— ------ WEIDNER (3151).

V—3152—LAZARUS WEIDNER (15), b. ———; d. ———; married. Near Treichlersville, Pa.

V—3152a—(Daughter) WEIDNER (15), b. ———; married ———, ——— Shaffer.

Two children, viz: Emma, Lovina.

VI—3152a-1—EMMA SHAFFER (3152a), b. ———; married ———, Joseph Yuengling. Allentown, Pa. No children.

VI—3152a-2—LOVINA SHAFFER (3152a), b. ———; married.

IV—16—DANIEL PRICE (3), b. Sunday, Jan. 14, 1767; d. Jan. 12, 1830; married ———, Margaret, daughter of Richard

PROFESSOR JACOB PRICE, NO. 3212, AND WIFE, MARY BEARD

Kline (Klein) of Maxatawney Township, Berks Co., Pa., b. May 24, 1773; d. Feb. 17, 1846. Saddler. Towamencin Township, Montgomery Co., Pa.

Twelve children, viz: Elizabeth, Hannah, Prof. Jacob, Daniel, Elizabeth, Prof. John, George, Daughter unnamed, Sarah, Sarah (2), Amos, Henry.

V—3210—ELIZABETH PRICE (16), b. Feb. 15, 1790; d. Aug. 13, 1791.

Night-School.

The subscriber intends to open a Night-school, for both sexes, on the evening of Monday the 15th day of October, instant, in the School-house at the corner of Chesnut and Prince Streets, and teach ORTHOGRAPHY, READING, WRITING, ARITHMETIC, BOOK-KEEPING, and various

BRANCHES OF MATHEMATICS.

No exertions shall be wanting on the part of the teacher to promote the progress of his scholars.

For terms and admittance apply to the subscriber, at his residence or school-house.

JACOB PRICE.

Lancaster, October 1, 1849.

ADVERTISEMENT OF NIGHT SCHOOL

V—3211—HANNAH PRICE (16), b. Oct. 15, 1791; d. March 12, 1873; married ———, Christian, son of ——— and ——— (———) Weirman or Wireman, b. ———; d. ———.

At least one son, Henry.

VI—3222—HENRY WIREMAN (3211). Philadelphia, Pa.

V—3212—PROF. JACOB PRICE (16), b. May 16, 1794; d. March 12, 1853; married ———, Mary, daughter of ——— and ——— (———) Beard, b. ———; d. Nov. 28, 1870; aged 76. Teacher. He, Protestant Episcopal; she, Lutheran. Lancaster, Pa.

In 1838, he was a teacher in the public schools of Lancaster at a salary of $500 per annum.

ELIZA (PRICE) BARNES, NO. 3224

In 1849, he conducted a night school for both sexes.

From "One hundred and fifty years School History," Lancaster, Pa., by William Riddle, 1905:

"Jacob Price, whom the writer well recalls, was not only a capable teacher, but a man well versed in the classics. In addition to his daily work in the schoolroom, he gave private lessons at his home in Latin and Greek. Frequently he was summoned by district school boards to examine their teachers. All in all he was much respected as will be seen later, when the board authorized the closing of all the schools to attend his funeral."

Eight children, viz: Sarah, Eliza, Kate, Elvina, Thomas P., Col. Samuel H., Juliann, Emma.

VI—3223—SARAH PRICE (3212), b. ———; d. ———; Unm.

VI—3224—ELIZA PRICE (3212), b. Lancaster, Pa., Sept. 21, 1816; d. April 10, 1888; married July 20, 1836, by Rev. Charles Pitman, Charles, son of ——— and ——— (———) Barnes, b. Philadelphia, 1811; d. Nov. 24, 1867. New Orleans, La.

Three children, viz: Josephine, Charles, Benjamin Franklin.

VII—3231—JOSEPHINE BARNES (3224), b. Philadelphia, Pa., May 21, 1837; d. Oct. 24, 1909; married Jan. 8, 1855, by Rev. James D. Parker, Henry C., son of Caleb and Susan (Cox)

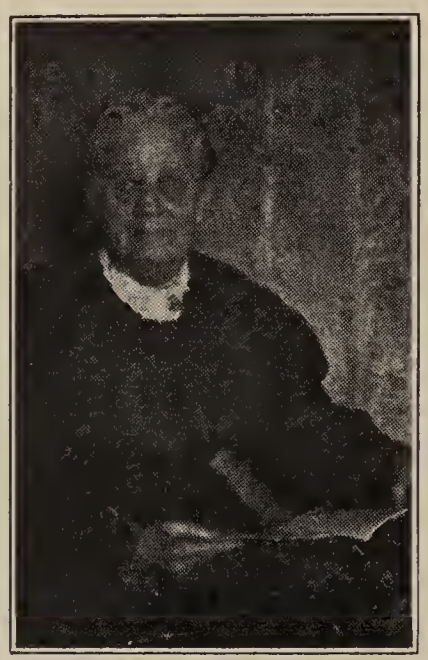

JOSEPHINE (BARNES)
DAWES, NO. 3231

Dawes, b. Boston, Mass., Nov. 20, 1813; d. July 10, 1889. New Orleans, La.

Nine children, viz: Katie C., Emma Elizabeth, Josephine, Henry Cox, Jr., William, Mary Cerella, Eugenia, Susan, Edna Alice.

VIII—3234—KATIE C. DAWES (3231), b. Dec. 9, 1855; d. Nov. 7, 1870.

VIII—3235—EMMA ELIZABETH DAWES (3231), b. Feb. 10, 1859; d. Dec. 19, 1903.

VIII—3236—JOSEPHINE DAWES (3231), b. Nov. 8, 1861; married ———, Calvin C., son of ——— and ——— (———) Hyatt. 836 Fern St., New Orleans, La.

Child, Arthur W.

IX—3243—ARTHUR W. HYATT (3236).

VIII—3237—HENRY COX DAWES, JR. (3231), b. New Orleans, Feb. 6, 1865; married May 28, 1891, by Rev. Quinius,

Elise, daughter of ——— and ——— (———) Eblen. Machinist. Fern St., New Orleans, La.

Three children, viz: Henry Cox, III, Ethel Josephine, Walter E.

IX—3244—HENRY COX DAWES, III (3237), b. New Orleans, May 23, 1892; married April 24, 1918, Kathleen, daughter of ——— and ——— (———) Herman. Machinist. Natchez, Miss.

Child, Henry Cox, IV.

X—3247—HENRY COX DAWES, IV (3244).

IX—3245—ETHEL JOSEPHINE DAWES (3237), b. New Orleans, Oct. 4, 1894; d. Sept. 27, 1895.

IX—3246—WALTER E. DAWES (3237), b. Natchez, Miss., Dec. 21, 1896.

VIII—3238—WILLIAM DAWES (3231), b. May 14, 1867; d. May 17, 1867.

VIII—3239—MARY CERELLA DAWES (3231), b. New Orleans, March 29, 1870; married Oct. 29, 1889, by Rev. A. J. Tardy, John H., son of Henry Oscar and Elizabeth N. (Holt) Benedict. Presbyterian. 331 Hayes St., San Francisco, Cal.

Child, Edwin C.

IX—3248—EDWIN C. BENEDICT (3239), b. Nov. 8, 1892; d. March 8, 1896.

VIII—3240—EUGENIA DAWES (3231), b. New Orleans, Dec. 29, 1872; married ———, Edward, son of ——— and ——— (———) Prince.

Child, Isabella Alberta.

IX—3249—ISABELLA ALBERTA PRINCE (3240), b. Aug. 6, 1907; d. March 9, 1909.

VIII—3241—SUSAN DAWES (3231), b. New Orleans, Jan. 12, 1876; married Nov. 17, 1910, by Rev. J. W. Bleaker, James E., son of James M. and Melissa (De Souge) Morgan. Merchant. Presbyterian. 200 S. Cherry St., Hammond, La.

Child, James Ernest.

IX—3250—JAMES ERNEST MORGAN (3241), b. Jan. 20, 1916.

VIII—3242—EDNA ALICE DAWES (3231), b. New Orleans, Feb. 7, 1879; married Aug. 6, 1902, by Rev. John Barr, Malcolm Baird, son of William Halliday and Mary (Bell) Wright. Merchant. Presbyterian. 505 W. Thomas St., Hammond, La.

Two children, viz: Malcolm Baird, Jr., Edna Josephine.

IX—3251—MALCOLM BAIRD WRIGHT, JR. (3242), b. May 27, 1903.

IX—3252—EDNA JOSEPHINE WRIGHT (3242), b. Dec. 1, 1905.

VII—3232—CHARLES BARNES (3224), b. Nov. 29, 1839; d. Nov. 12, 1876; married ———, Caroline A. Hart, b. Dec. —, 1845; d. Feb. 28, 1870.

VII—3233—BENJAMIN FRANKLIN BARNES (3224), b. Dec. 11, 1844; married. Galveston, Texas.

Five children, viz: Josephine, Caroline, Susan, George, Henry.

EDNA (DAWES) WRIGHT, NO. 3242, AND FAMILY

VIII—3253—JOSEPHINE BARNES (3233).

VIII—3254—CAROLINE BARNES (3233).

VIII—3255—SUSAN BARNES (3233).

VIII—3256—GEORGE BARNES (3233), b. ———. Memphis, Tennessee.

VIII—3257—HENRY BARNES (3233), b. ———; d. ———.

VI—3225—KATE PRICE (3212), b. ———; d. ———; married ———, ——— Hoff. Philadelphia, Pa.

Three children, viz: Josephine, Kate, Albert.

VII—3258—JOSEPHINE HOFF (3225), b. ———; married ———, Joseph Sabins.

VII—3259—KATE HOFF (3225).

VII—3260—ALBERT HOFF (3225).

VI—3226—ELVINA PRICE (3212), b. ———; d. ———; Unm.

VI—3227—THOMAS P. PRICE (3212), b. 1823; d. 1900; married ———, Christiana, daughter of Edward and ——— (———) Powell, b. 1828; d. 1891. Teacher; bricklayer.

THOMAS P. PRICE, NO. 3227

Protestant Episcopal. Lancaster, Pa. He served in the Union Army during the Civil War in Co. B, 1st Pa. Reserves.

Seven children, viz: Mary E., Sarah Ann, Jacob B., Edward F., William A., Emma E., Ida M.

VII—3261—MARY E. PRICE (3227), b. Dec. 11, 1847; d. 1876; married ———, David, son of ——— and ——— (———) Deen, b. May 12, 1846; d. March 28, 1903. (He married 2d, Maggie Seith.) Alderman. Protestant Episcopal. Lancaster, Pa.

Two children, viz: William L., Elizabeth.

VIII—3268—WILLIAM L. DEEN (3261), b. Lancaster, Pa., Sept. 22, 1870; married June 19, 1895, by Rev. Chas. L. Fry, Jennie, daughter of William and Margaret (Carver) Swartz, b. April 4, 1873. Druggist. Lutheran. 3311 Smedley St., Philadelphia, Pa.

Child, David L.

IX—3270—DAVID L. DEEN (3268), b. Lancaster, Pa., April 17, 1896; married Nov. 29, 1919, Cora, daughter of John Wood and Clementa Augusta (Lofthouse) Hinchcliffe, b. Feb. 12, 1894. Foreman; pipe fitter. 17 Mildred Ave., Roslyn, Pa. During the World War, he entered U. S. Service, April 26, 1918, in 601st Engineers. Served abroad. Discharged, July 13, 1919.

Child, David Lewis, Jr.

X—3271—DAVID LEWIS DEEN, JR. (3270), b. Nov. 25, 1921.

VIII—3269—ELIZABETH DEEN (3261), b. Nov. 19, 1872. 339 W. Lemon St., Lancaster, Pa.

VII—3262—SARAH ANN PRICE (3227), b. Jan. 9, 1854; d. ———; Unm.

VII—3263—JACOB B. PRICE (3227), b. Sept. 17, 1850; d. March 3, 1919; married Aug. 13, 1908, Elmira, daughter of Daniel and Susanna (Harsh) Zook, b. Oct. 18, 1858. Bricklayer. 519 Church St., Lancaster, Pa. No children.

VII—3264—EDWARD F. PRICE (3227), b. March 7, 1856; married May —, 1877, by Rev. Father Hickey, Catharine, daughter of Thomas and Catharine (Keenan) Bartley, b. Jan. 25, 1857; d. Dec. 17, 1925. Contractor; brick work. He, Protestant Episcopal; she, Roman Catholic. 645 Chester Ave., Lancaster, Pa.

Ten children, viz: Clara, Mary Ellen, Samuel, Thomas, Ida Matilda, John Henry, Christiana Elizabeth, Catharine Esther, Edward Franklin, Son stillborn.

VIII—3272—CLARA PRICE (3264), b. Oct. 13, 1878.

VIII—3273—MARY ELLEN PRICE (3264), b. Aug. 13, 1880; d. June 12, 1884.

VIII—3274—SAMUEL EDWARD PRICE (3264), b. Sept. 9, 1882; married ———, at Atlantic City, N. J., Annie T., daughter of Henry and ——— (———) Blankemyer. Bricklayer-foreman. Protestant Episcopal. During World War, he participated in all the battles of the 28th Division overseas; was of Co. A 109 Battalion. No children.

VIII—3275—THOMAS BARTLEY PRICE (3264), b. March 13, 1884; married Aug. 15, 1905, Charlotte, daughter of Jacob and

Annie (———) Smith, b. May 6, 1885. Protestant Episcopal. 721 Queen St., Lancaster, Pa.

Three children, viz: Edward, Robert Ivin, Mary Catharine.

IX—3282—EDWARD PRICE (3275), b. Aug. 21, 1906.

IX—3283—ROBERT IVIN PRICE (3275), b. Feb. 2, 1908.

IX—3284—MARY CATHARINE PRICE (3275), b. Sept. 22, 1910.

VIII—3276—IDA MATILDA PRICE (3264), b. Sept. 10, 1885; married Sept., 1923, John C. Preston. 247 Annapolis Road, Westport, Baltimore, Md. Letters unanswered.

VIII—3277—JOHN HENRY PRICE (3264), b. Sept. 10, 1887; married ———, Stella, daughter of ——— and ——— (———) Darst. 126 Sherman Ave., Roselle Place, Elizabeth, N. J.

Two children, viz: Louise Jane, Angela.

IX—3285—LOUISE JANE PRICE (3277), b. July 29, 1911; d. Jan. 3, 1922.

IX—3286—ANGELA PRICE (3277).

VIII—3278—CHRISTIANA ELIZABETH PRICE (3264), b. Aug. 10, 1889; married June 6, 1924, Raymond, son of Howard Hilt, b. Dec. 3, 1895. 358 E. King St., Lancaster, Pa.

VIII—3279—CATHARINE ESTHER PRICE (3264), b. Nov. 4, 1891.

VIII—3280—EDWARD FRANKLIN PRICE (3264), b. Sept. 26, 1893; d. Aug. 20, 1894.

VIII—3281—SON STILLBORN (3264), b. Nov. 5, 1898.

VII—3265—WILLIAM A. PRICE (3227), b. Lancaster, Pa., Jan. 17, 1859; married ———, Maggie, daughter of ——— and ——— (———) Brady. Bricklayer; constable. N. Ann St., Lancaster, Pa.

Two children, viz: Blanche, William.

VIII—3287—BLANCHE PRICE (3265), b. ———; married ———, Chester, son of ——— and ——— (———) Weller, b. ———; d. killed, Louisville, Ky.

Child, Richard.

IX—3289—RICHARD WELLER (3287).

VIII—3288—WILLIAM PRICE (3265), b. ———; unmarried. Machinist. Phila., Pa.

VII—3266—EMMA E. PRICE (3227), b. Feb. 16, 1862; married ———, John, son of Henry Bair and Belinda Fair (Lutz) Grebinger, b. Dec. 19, 1861; d. Sept. 15, 1919. Cigar-maker. Prot. Episc. 339 W. Lemon St., Lancaster, Pa.

Two children, viz: Mary, Elsie.

VIII—3290—MARY GREBINGER (3266), b. Sept. 12, 1881.

VIII—3291—ELSIE GREBINGER (3266), b. Dec. 12, 1883.

VII—3237—IDA M. PRICE (3227), b. March 4, 1865; unm. Saleslady. Prot. Episc. 330 W. Lemon St., Lancaster, Pa.

VI—3228—COL. SAMUEL H. PRICE (3212), b. Doylestown, Pa., — —, 1825; d. May 7, 1884; married Dec. 6, 1862, Louisa,

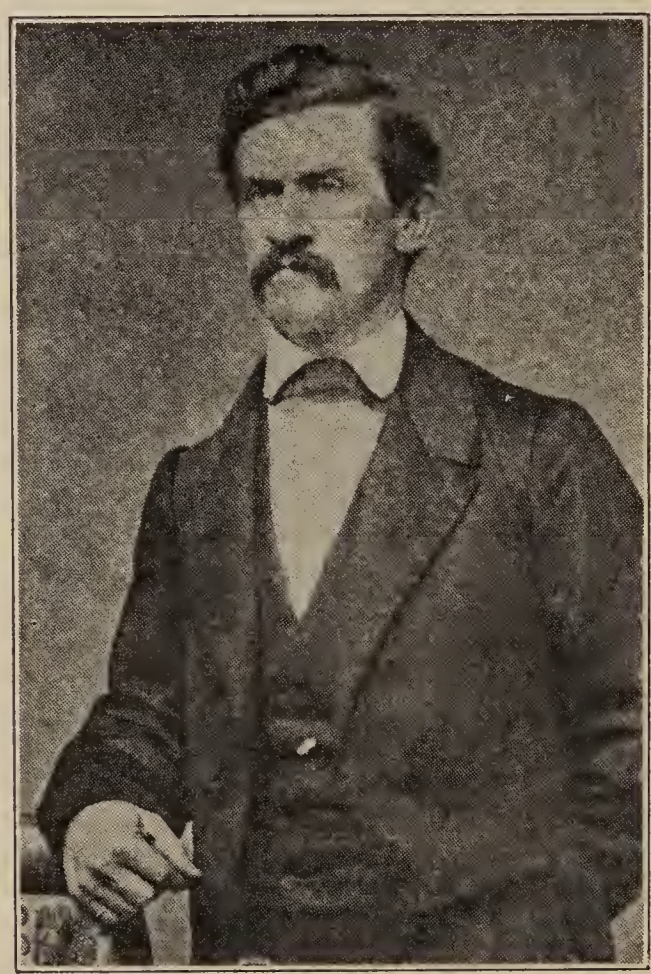

COL. SAMUEL H. PRICE, NO. 3228

daughter of Anthony and Catharine (McLaughlin) Lechler, b. ———; d. — —, 1918. No children.

From New Era Record, May 8, 1884: Col. Samuel H. Price in early life learned the trade of house carpenter; later in life read law with John L. Thompson, Esq., and was admitted to practice at the Lancaster bar in 1852. He was elected to the State Legislature in 1857 and 1858 on the Republican ticket and when the war of the Rebellion broke out he served for a time in the army. The title of Colonel however came by appointment from Governor Porter in the Militia service, a service in which the deceased

took an active interest. He was a prominent figure in the Volunteer Fire Department of the city having been president of the American Fire Co., and for many years a controlling spirit in that organization. He represented the old south-east ward in Common Council and afterward represented the 3d Ward in the same branch of the city government. His whole career was marked by activity and energy and few persons in the community were better known. He was fond of newspaper work and in earlier years contributed not a little to the press of this city and county. He was the possessor of a very fine library and was especially fond of historical reading.

VI—3229—JULIANN PRICE (3212), b. ———; d. ———; married 1st, ———, George Eberman, a watch and clock maker, b. ———; d. ———, married 2d ———, Jacob Widmyer, a Tobacconist, b. ———; d. in Balto., Md. No children.

V—3213—DANIEL PRICE (16), b. Dec. 2, 1795; d. ———; married ———, Elizabeth, daughter of ——— and ——— (———) Hunsberger, b. ———; d. July 13, 1858. School Teacher.

Two children, viz: Mary, Rev. Caleb H.

VI—3292—MARY PRICE (3213), married ABRAHAM P. NICE. (See No. 2756.)

VI—3293—REV. CALEB H. PRICE (3213), b. April 3, 1818; d. Jan. 1, 1908; married ———, 1863, Nancy, daughter of Ignatius and Delilah (Myers) Simmons, b. April 24, 1842; d. Jan. 27, 1918. April, 1859, he was a teacher in Hatfield Twp., Montg. Co., Pa.; April, 1864, he was teaching in Berlin Twp., Knox Co., O. Minister. Brethren. Ankenytown, O.

Two children, viz: Abram L., Alda.

VII—3294—ABRAM L. PRICE (3293), b. April 2, 1871; unm. Farmer. R. D. 5, Bellville, O.

VII—3295—ALDA PRICE (3293), b. Ankenytown, O., June 14, 1874; married Dec. 22, 1897, by Rev. ——— Hamilton, Lyman, son of Elias and Lovina (———) Swank, b. Oct. 12, 1868. Prog. Brethren. Butler, O.

Three children, viz: Geneva, Guy Carleton, Chester.

VIII—3296—GENEVA SWANK (3295), b. March 22, 1900; d. Jan. 10, 1901.

VIII—3297—GUY CARLETON SWANK (3295), b. Nov. 19, 1901.

VIII—3298—CHESTER SWANK (3295), b. Feb. 23, 1903.

V—3214—ELIZABETH PRICE (16), b. ———; d. ———; married 1st ———, John, son of ——— and ——— (———) Weirman or Wireman, b. ———; d. ———; married 2d ———, Trumbower, b. ———; d. ———.

Probably five children of 1st marriage, viz: Aaron, James, Mary Price, John, Henry.

VI—3299—AARON WIREMAN (3214), b. Dec. 20, 1819; d. April 4, 1885; married Aug. 20, 1843, by Rev. H. S. Miller, Sophia, daughter of John D. and Susanna (Hagey) Freed.

Four children, viz: Malinda F., Daniel F., Susanna F., Sarah Ann.

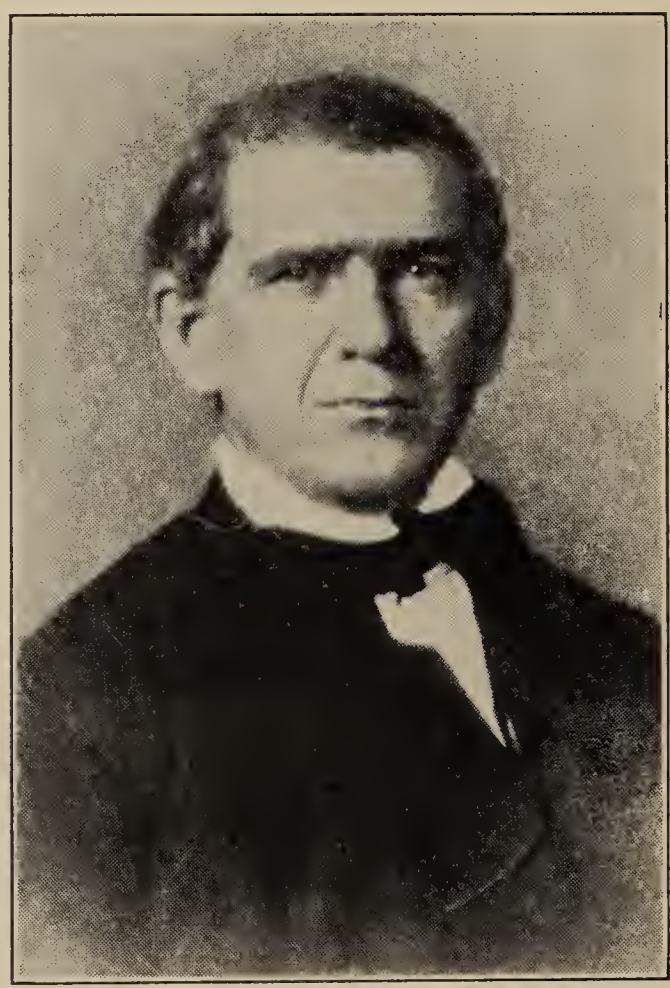

REV. CALEB H. PRICE, NO. 3293

VII—3299a—MALINDA F. WIREMAN (3299), b. —, 1842; d. Sept. 20, 1850.

VII—3299b—DANIEL F. WIREMAN (3299), b. Jan. 29, 1846; d. Nov. 4, 1864, while in U. S. service in Civil War.

VII—3299c—SUSANNA F. WIREMAN (3299), b. May 19, 1849; d. Feb. 2, 1852.

VII—3303—SARAH ANN WIREMAN (3299), b. L. Salford, Pa., March 7, 1858; married Nov. 5, 1881, by Rev. S. M. K.

Huber, George A., son of Adam and Catharine G. (———) Becker, b. Aug. 23, 1857; d. Nov. 12, 1923. Baker by trade. R. R. employee for a number of years. Presbyterian. 139 W. Ashland St., Doylestown, Pa.

Four children, viz: Clinton W., George W., Bertha W., Howard W.

VIII—3303a—CLINTON W. BECKER (3303), b. Sept. 17, 1882; married Dec. 28, 1915, Helen F. Worthington, b. ———. Doylestown, Pa.

Child, Clinton W. Jr.

IX—3303a-1—CLINTON W. BECKER JR. (3303a).

VIII—3303b—GEORGE W. BECKER (3303), b. Aug. 27, 1884; d. Oct. 24, 1884.

VIII—3303c—BERTHA W. BECKER (3303), b. Jan. 14, 1886. Unm. Notary Public and Gen. Ins. Agt. 139 W. Ashland St., Doylestown, Pa.

VIII—3303d—HOWARD W. BECKER (3303), b. Feb. 11, 1889; unm. Trav. Frt. Agt. Rdg. Ry. Co. Phila., Pa.

VI—3300—JAMES WIREMAN (3214), b. ———; d. ———; married ———.

Three children, viz: Mary, Tobias, Isaac.

VII—3300a—MARY WIREMAN (3300), b. ———; d. ———; married William Van Fossen. Phila., Pa. No children.

VII—3300b—TOBIAS WIREMAN (3300), b. ———; d. ———; married ———. Phila., Pa.

Seven sons, names unknown.

VII—3300c—ISAAC WIREMAN (3300), b. ———; married twice.

Two daughters, one d. aged 10, the other Mrs. Frank Miminger, Lansdale, Pa.

VI—3301—MARY PRICE WIREMAN (3214), b. June 14, 1831; d. Sept. 6, 1896; married Nov. 20, 1854, by Rev. Allen Johns, Thomas A. Smith (whose father, a sea captain was drowned at sea), b. March 24, 1825; d. March 5, 1897.

During the Civil War, Mr. Smith enlisted as private in Co. F, 47th Regt. Penna. Vols., Aug. 21, 1861 to serve 3 yrs. Discharged at Beaufort, S. C., Dec. 15, 1862 on account of physical disability. Again enlisted Aug. 23, 1864, as private in Co. F 202d Regt. Penna. Vols. to serve 1 year. Discharged Aug. 3, 1865 on special order. Sept. 1, 1864, was appointed 4th sergeant

in Co. F. of the 202d Regt. by order of commanding officer, W. D. Luckenbach, 1st Lieut. and signed by Chas. Albright, Col. commanding regt. Mr. Smith was a Cooper by trade.

Two children, viz: Virginius Price, Anna Elizabeth.

VII—3304—VIRGINIUS PRICE SMITH (3301), b. Allentown, Pa., Aug. 28, 1855; married Sept. 13, 1877, by Rev. John T. Judd, Catharine Bell, daughter of Gawin Henry and Sarah Ann (Snoddy) Boone, b. April 2, 1857. Chief Operator, Southern Pipe Line Co. Elder, St. Paul's Ref. Ch. 612 E. King St., Lancaster, Pa.

Seven children, viz: Edna May, Sara Boone, Warren V., Mary Wireman, Anna Elizabeth, Edwin Stanley, Edith.

VIII—3306—EDNA MAY SMITH (3304), b. July 18, 1878; d. Dec. 23, 1890.

VIII—3307—SARA BOONE SMITH (3304), b. Oct. 22, 1879; married Nov. 22, 1905, by Rev. J. W. Meminger, William S., son of ——— and ——— (———) Hawkins, b. ———. 612 King St., Lancaster, Pa.

Two children, viz: Forrest Hempstead, Catharine Boone.

IX—3313—FORREST HEMPSTEAD HAWKINS (3307), b. March 3, 1913.

IX—3314—CATHARINE BOONE HAWKINS (3307), b. Sept. 21, 1917.

VIII—3308—WARREN V. SMITH (3304), b. Feb. 20, 1881; married Nov. 12, 1902, Helen Agnes, daughter of ——— and ———(———) Brown, b. ———. Akron, Pa.

Four children, viz: Warren V. Jr., Robert Byron, S. Wesley, Harold M.

IX—3315—WARREN VIRGINIUS SMITH JR. (3308), b. Sept. 18, 1903.

IX—3316—ROBERT BYRON SMITH (3308), b. Nov. 21, 1904.

IX—3317—S. WESLEY SMITH (3308), b. Sept. 25, 1906.

IX—3318—HAROLD M. SMITH (3308), b. Sept. 16, 1913.

VIII—3309—MARY W. SMITH (3304), b. Oct. 27, 1882; married Oct. 18, 1906, by Rev. J. W. Meminger, James Fitch son of ——— and ——— (———) Wild, of Richmond, Quebec, b. ———. 608 E. King St., Lancaster, Pa.

Three children, viz: Kathleen Mildred, Mary Virginia, James Fitch, Jr.

IX—3319—KATHLEEN MILDRED WILD (3309), b. Nov. 22, 1907.

IX—3320—MARY VIRGINIA WILD (3309), b. Sept. 29, 1912.

IX—3321—JAMES FITCH WILD JR. (3309), b. Sept. 4, 1915.

VIII—3310—ANNA ELIZABETH SMITH (3304), b. Oct. 20, 1885; married May 19, 1907, by Rev. J. W. Meminger, Robert, son of ——— and ——— (———) Grier, of Salem, N. J., b. ———. 1371 Perry Place, N. W., Washington, D. C.

Two children, viz: Richard, Mary Graham.

IX—3322—RICHARD GRIER (3310), b. Jan. 15, 1909.

IX—3323—MARY GRAHAM GRIER (3310), b. May 29, 1913.

VIII—3311—EDWIN STANLEY SMITH (3304), b. Nov. 29, 1889; married July 25, 1916, by Rev. Joseph L. Gensemer, Ethelinda, daughter of ——— and ——— (———) Davis, b. ———. 396 Wellington St., Sarnia, Ontario.

VIII—3312—EDITH SMITH (3304), b. Jan. 5, 1896; d. June 1, 1897.

VI—3302—JOHN WIREMAN (3214), b. ———; d. ———; married ———.

Three children, viz: Charles, John, Susan.

VII—3302a—CHARLES WIREMAN (3302), b. ———; lived in Ill.

VII—3302b—JOHN WIREMAN (3302), b. ———; d. in Ills.

VII—3302c—SUSAN WIREMAN (3302), b. ———; married. When last heard of was a widow, living with a daughter in Atlantic City, N. J.

VI—3214a—HENRY WIREMAN (3214), b. ———; d. ———; married and had two children, Jacob and Elizabeth.

V—3215—PROF. JOHN PRICE (16), b. near Plane's Meeting House, Montg. Co., Pa., April 21, 1799; d. Nov. 10, 1884; married Jan. 20, 1822, Sarah, daughter of Philip* and Sarah (Rosenberger) Swartley, b. Aug. 22, 1801; d. Nov. 15, 1886.

Prof. John Price was reared on his father's farm and in early life learned the trade of mason. Being a man of more than

---

* Philip Swartley was born 1764 in Baden, Germany; came to America 1782. His wife was a daughter of Rev. Henry and Barbara (Oberholtzer) Rosenberger and granddaughter of Henry Rosenberger, Pioneer.

ordinary intelligence and therefore thoroughly qualified to serve in the capacity of school teacher he devoted his time and attention for a number of years to that vocation in the schools near Kulpsville and other places and also conducted a boarding school at Line Lexington for many years. He then changed his place of residence to New Britain Twp., Bucks Co., where he settled on a large farm and established Price's Boarding School which he conducted successfully for more than 30 years. In 1842 he

PROF. JOHN PRICE, NO. 3215, AND WIFE, SARAH SWARTLEY

organized the Line Lexington Fire Insurance Co., and up to the time of his death served as secretary. In politics he was first a Whig and later a Republican. Member Brethren church.

Eight children, viz: Philip, Daniel, Dr. Jonathan, Sarah, Lavinia, William H., George, Mary.

VI—3324—PHILIP PRICE (3215), b. Nov. 25, 1822; d. June 18, 1847.

VI—3325—DANIEL PRICE (3215), b. Sept. 27, 1824; d. Nov. 18, 1845.

VI—3326—DR. JONATHAN PRICE (3215), b. Sept. 28, 1826; d. Jan. 11, 1901; unm. Was a teacher for 25 yrs. Also a Veterinary Surgeon.

VI—3327—SARAH PRICE (3215), b. Line Lexington, Pa., Dec. 16, 1829; d. June 14, 1910; married ———, Joseph W., son of James and ——— (———) McCracken, b. Jan. 18, 1829; d. March 25, 1904. Tailor. Baptist.

Four children, viz: John J., William F., Byron, Elmer E.

VII—3332—JOHN J. McCRACKEN (3327), b. Line Lexington, Pa., Nov. 15, 1853; ———, married March 10, 1876, by Rev. S. M. K. Huber, Anna E., daughter of Elias and Eliza (———) Swartley, b. Nov. 3, 1854. Land Developer. Meth. Episc. So. 2548 Wilkins Ave., Balto., Md.

Five children, viz: Alton S., Durant S., Sarah G., Olive E., Olga S.

VIII—3336—ALTON S. McCRACKEN (3332), b. Oct. 18, 1877; d. Oct. 12, 1906.

DR. JONATHAN PRICE,
NO. 3326

VIII—3337—DURANT S. McCRACKEN (3332), b. Sept. 2, 1879.

VIII—3338—SARAH G. McCRACKEN (3332), b. Spring House, Pa., Jan. 5, 1882; d. Nov. 13, 1919; married April 22, 1903, by Rev. Ryan, Edward F., son of John and Elizabeth (———) Ryan, b. Sept. 1, 1879. Iron Worker. 2548 Wilkins Ave., Balto., Md.

Four children, viz: Olga, Elizabeth, Edward F., Durant.

IX—3341—OLGA RYAN (3338), b. March 1, 1904.

IX—3342—ELIZABETH RYAN (3338), b. Nov. 6, 1906.

IX—3343—EDWARD F. RYAN (3338), b. Jan. 26, 1909.

IX—3344—DURANT RYAN (3338), b. June 4, 1913.

VIII—3339—OLIVE E. McCRACKEN (3332), b. Spring House, Pa., March 17, 1885; ———, married June 10, 1907, by Rev. Alfred Scully, George W., son of Peter and Mary T. Corrigan,

b. Feb. 22, 1875. Real Estate. R. Cath. 2546 Wilkins Ave., Balto., Md.

Three children, viz: Anna T., George W. Jr., Elizabeth.

IX—3345—ANNA T. CORRIGAN (3339), b. April 5, 1908; d. July 7, 1908.

IX—3346—GEORGE W. CORRIGAN, JR. (3339), b. July 20, 1909.

LAVINIA S. (PRICE) ROBINSON, NO. 3328

IX—3347—ELIZABETH CORRIGAN (3339), b. Nov. 14, 1911; d. Jan. 23, 1916.

VIII—3340—OLGA S. McCRACKEN (3332), b. Springhouse, Pa., March 1, 1889; married Sept. 10, 1908, by Rev. M. E. Schneider, William F., son of Augustus J. and Mary (———) Johnston, b. April 27, 1872. Real Estate. R. Cath. 2671 S. Benedict St., Balto., Md.

Three children, viz: William F. Jr., Joseph S., Elmer D.

IX—3348—WILLIAM F. JOHNSTON, JR. (3340), b. June 23, 1909.

IX—3349—JOSEPH S. JOHNSTON (3340), b. May 31, 1912.

IX—3350—ELMER D. JOHNSTON (3340), b. March 25, 1915.

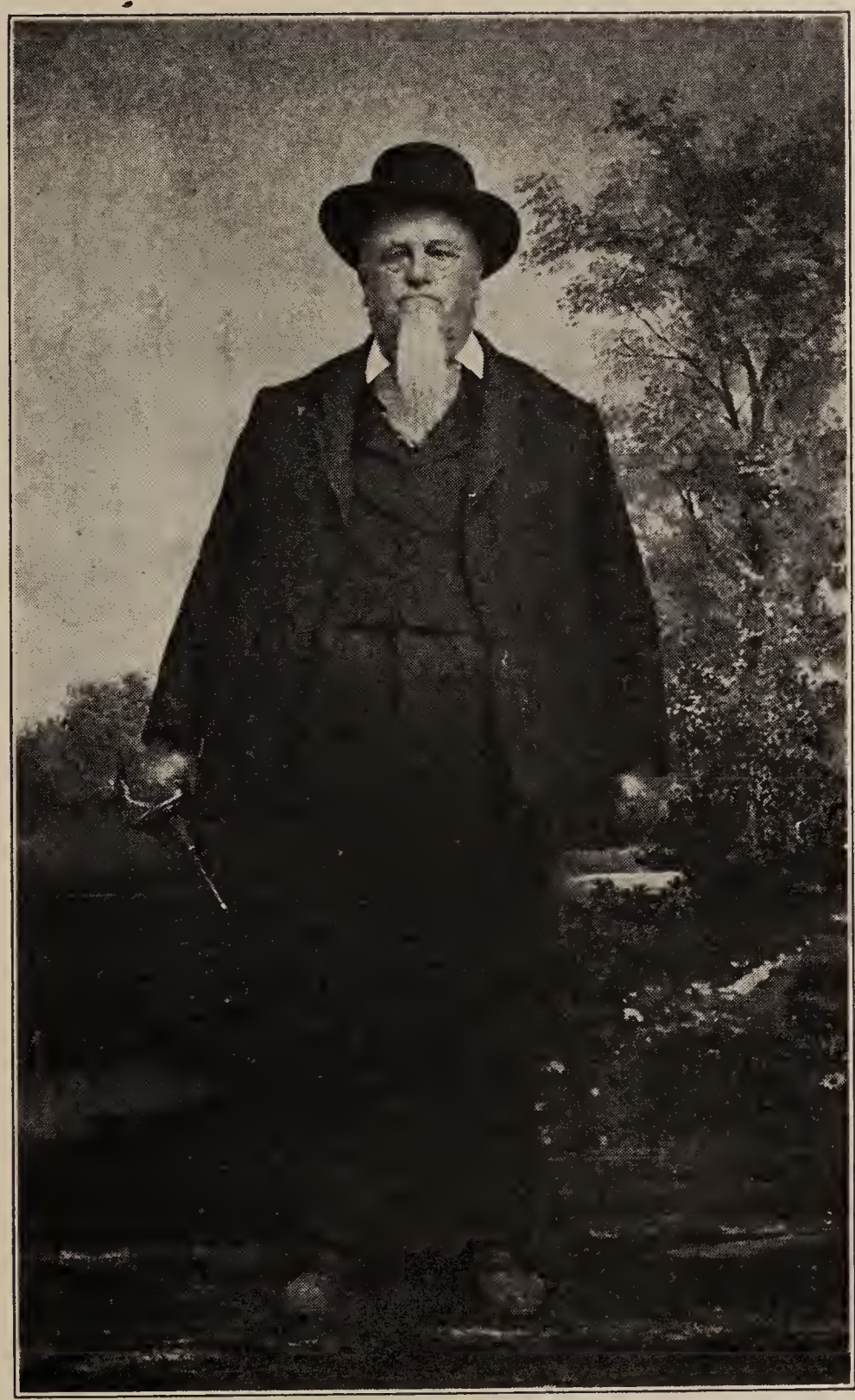

HENRY ROBINSON, HUSBAND OF NO. 3328

VII—3333—WILLIAM F. McCRACKEN (3327), b. Line Lexington, Pa., Dec. 25, 1855; married Sept. 15, 1886, by Rev. J. D. Dietrich, Eva, daughter of John and Catherine (———) Kuhn, b. May 9, 1859. Merchant. North Wales, Pa. No children.

LIZZIE (SEACHRIST) ROBINSON, WIFE OF NO. 3351

NAPOLEON B. ROBINSON, NO. 3351

VII—3334—BYRON McCRACKEN (3327), b. Oct. 1, 1859; d. Jan. 16, 1910.

VII—3335—ELMER E. McCRACKEN (3327), b. Oct. 7, 1861.

VI—3328—LAVINIA S. PRICE (3215), b. March 22, 1832; d. Feb. 16, 1907; married March 24, 1850, Henry, son of James and Priscilla (Crippen) Robinson, b. Feb. 1, 1824; d. Jan. 11, 1895.

Mr. Robinson was b. in Cumberland Co., N. J., of French and Welsh parents who died when he was quite small. He was taken

LAVINIA ROBINSON, NO. 3361

to Delaware City to live with a sister; running away he became an errand boy in Phila., later had a candy stand along the street, then an Oil Cloth stand; from that he became an apprentice in the Custom Tailor trade. After acquiring this he worked in Skippack, Doylestown, Hilltown and Line Lexington where in the latter place he started in business for himself.

Soon after his marriage he attended a public sale where the

Auctioneer failed to make his appearance and Mr. Robinson took his place, acquiting himself so well that his service were greatly in demand and for 43 years he followed that line of work and auctioned 10,950 sales.

Mr. Robinson was six feet tall, weighed 365 pounds and had a wonderful voice which could be heard for one mile with the wind. When he quit tailoring, he had many unpaid bills on his books, many of them for wedding suits. He never sued out any of these bills, preferring to lose them.

Nine children, viz: Napoleon B., Sarah Ellen, Emma P., Josephine, Lillie, Mary Lavinia, Annie Price, Harry P., Della I.

VII—3351—NAPOLEON B. ROBINSON (3328), b. Aug. 22, 1850; married Aug. 9, 1874, by Rev. A. H. Boyle, Lizzie, daughter of Daniel and Caroline (Stefan) Seachrist, b. Feb. 2, 1856. Baptist. 5721 N. 4th St., Olney, Pa.

Two children, viz: Henry N., Lavinia.

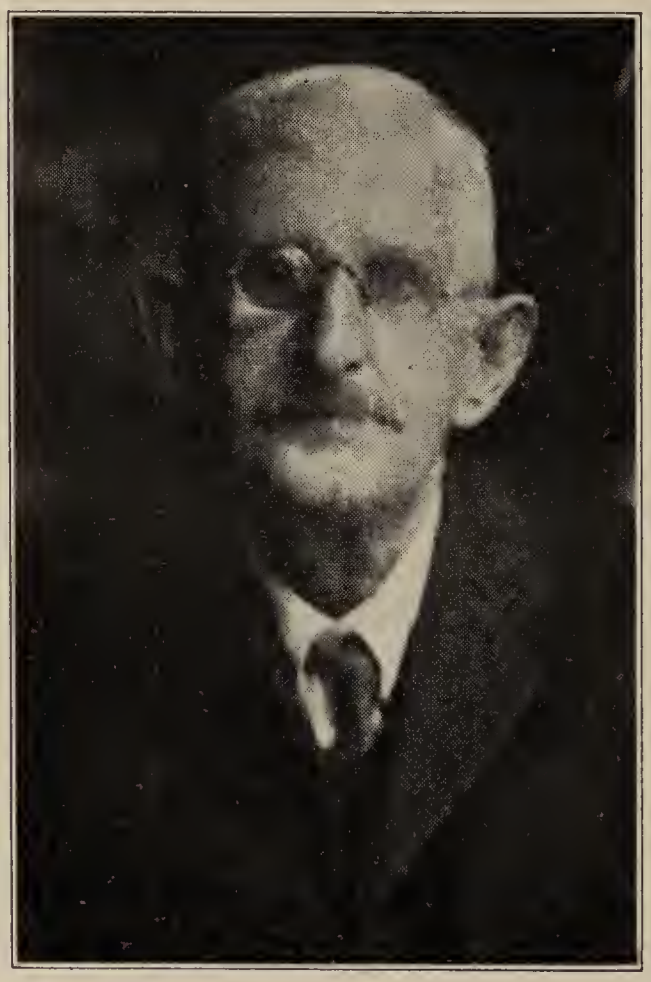

QUINTON CLARK, HUSBAND OF NO. 3352

SARAH E. (ROBINSON) CLARK, NO. 3352

VIII—3360—HENRY N. ROBINSON (3351), b. Dec. 27, 1877; d. Sept. 16, 1878.

VIII—3361—LAVINIA ROBINSON (3351), b. Feb. 13, 1880. School teacher. 5721 N. 4th St., Olney, Pa.

VII—3352—SARAH ELLEN ROBINSON (3328), b. Sept. 22, 1853; d. Feb. 23, 1919; married ———, Quinton, son of James

and Mary (MacCormick) Clark, b. March 2, 1847. Chipmonk, N. Y.

Four children, viz: Eva, James H., Bessie, Wallace.

VIII—3362—EVA CLARK (3352).

VIII—3363—JAMES H. CLARK (3352), b. Line Lexington, Pa., Oct. 23, 1876; married June 27, 1900, by Rev. I. H. Crocker, Jennie May, daughter of William and Nora (———) Jones, b. March 29, 1879, d. May 14, 1901; married 2d, Aug. 23, 1916, by Rev. W. H. Clippman, Laura Edna, daughter of Mark and Sarah (———) Hardie, b. Sept. 19, 1883. Oil Well Worker. Guffy, Pa.

Child (1st mar.), Jennie Elizabeth.

IX—3366—JENNIE ELIZABETH CLARK (3363), b. May 13, 1901.

VIII—3364—BESSIE CLARK (3352), b. Line Lexington, Pa., Dec. 21, 1879; ———, married Dec. 23, 1897, by Shep. S. Vibbard, Esq., John, son of John and Charlotte (———) Ort, b. July 20, 1868. Oil Well Worker. Presbyn. R. D. 2, Allegany, N. Y.

Nine children, viz: James B., Charlotte E., J. Quinton, Leona K., Emma G., G. Milton, Henry S., Harriet A., Anna May.

IX—3367—JAMES BRUCE ORT (3364), b. Dec. 7, 1898; married March 20, 1924, Lillian J., daughter of Fred and Annie (———) Eaton, b. Sept. 18, 1904. Oil Well Worker. Knapps Creek, Catt. Co., N. Y.

IX—3368—CHARLOTTE E. ORT (3364), b. March 13, 1900; married July 7, 1920, Hugo Otto, son of Otto C. and Ida Zander, b. ———. Sheet Metal Worker. 1140 Emerson Ave., N. Minneapolis, Minn.

IX—3369—J. QUINTON ORT (3364), b. Oct. 18, 1901.

IX—3370—LEONA KATHRYN ORT (3364), b. Aug. 6, 1904; married April 12, 1924, Ralph Emory, son of Lorenzo and Eva E. (———) Wilson, b. April 4, 1903. Oil Well Worker. Star Route, Bradford, Pa.

Child, Bessie Evelyn.

X—3370a—BESSIE EVELYN WILSON (3370), b. Feb. 5, 1925.

IX—3371—EMMA G. ORT (3364), b. Sept. 22, 1908.

IX—3372—G. MILTON ORT (3364), b. Feb. 26, 1910.

IX—3373—HENRY S. ORT (3364), b. May 4, 1911; d. Oct. 18, 1911.

IX—3374—HARRIET A. ORT (3364), b. May 9, 1914.

IX—3375—ANNA MAY ORT (3364), b. Aug. 1, 1915.

VIII—3365—WALLACE CLARK (3352), b. Bradford, Pa., Aug. 2, 1884; married Oct. 14, 1907, by Rev. Cuyler W. Bacheldor, Delia, daughter of Frank James and Clara (———) Abbott, b. ———. Oil Well Worker. Presby. Chipmonk, N. Y.

Mr. Clark has served on the Town Board of Allegany; Justice of the Peace, also President of Board of Education of Carrollton, N. Y.

Three children, viz: Velma, Margaurite, Viola.

IX—3376—VELMA CLARK (3365), b. Nov. 18, 1908.

IX—3377—MARGAURITE CLARK (3365), b. April 20, 1911.

IX—3378—VIOLA CLARK (3365), b. Feb. 22, 1910; d. April 2, 1911.

VII—3353—EMMA P. ROBINSON (3328), b. Line Lexington, Pa., Jan. 4, 1855; married Jan. 6, 1875, by Rev. James Lisk, Norman B., son of Norman and Caroline (Ambler) Baldwin, b. N. Y. City June 3, 1863. Supt. Building Construction. Baptist. 19 Strawbridge Ave., Westmont, N. J.

Eleven children, viz: Carrie Edith, Lavinia Enid, Edna Almira, Eva Robinson, Frank Moyer, Louie Hornberger, Norman Arthur, Vera Annie, Claude, Helen, Eleaser John.

VIII—3379—CARRIE EDITH BALDWIN (3353), b. Nov. 25, 1875; married ———, Gilbert, son of ——— and ——— (———) Riemer, b. ———. Merchant. Baptist. Shelton, S. C. No children.

VIII—3380—LAVINIA ENID BALDWIN (3353), b. Feb. 8, 1878; d. June 25, 1878.

VIII—3381—EDNA ALMIRA BALDWIN (3353), b. Aug. 29, 1879; d. Feb. 7, 1925; married ———, Eleaser Maier, married 2d, Jan. 6, 1922 to George Pruitt. Salesman. Baptist. No children.

VIII—3382—EVA R. BALDWIN (3353), b. Jan. 28, 1881; married ———, James, son of ——— and ——— (———) Kelly, b. ———. Pressman. Baptist. 1617 S. Ithan St., Phila.

Child, Norman Wilson.

IX—3390—NORMAN WILSON KELLY (3382), b. Oct. 12, 1913.

VIII—3383—FRANK M. BALDWIN (3353), b. Oct. 23, 1883; married ———, Elizabeth, daughter of ——— and ———

(———) Bottner, b. ———. Monotype Operator. Presbyterian. 2920 Mosher St., Balto., Md. No children.

VIII—3384—LOUIE H. BALDWIN (3353), b. Dec. 28, 1886; married ———, Bertha, daughter of ——— and ——— (———) Frank, b. ———. Pressman. Baptist. 3253 N. Hoyne St., Chicago, Ill.

Child, Herbert Bristol.

IX—3391—HERBERT BRISTOL BALDWIN (3384).

VIII—3385—NORMAN ARTHUR BALDWIN (3353), b. Jan. 20, 1890; married ———, Anna, daughter of ——— and ——— (———) Oeser, b. ———. Builder. Baptist. 4004 30th St., Cincinnati, O.

Two children, viz: Edna Marie, Anna Vera.

IX—3392—EDNA MARIE BALDWIN (3385).

IX—3393—ANNA VERA BALDWIN (3385).

VIII—3386—VERA ANNA BALDWIN (3353), b. Feb. 3, 1894; married April 22, 1922, to Francis, son of Gilbert Yates and Margaret (Fulton) Remer, b. Aug. 17, 1896. Telephone Switchman. 19 Strawbridge Ave., Westmont, N. J.

Francis Remer enlisted Feb. 20, 1917 in the U. S. Marines and served until July 15, 1919.

Two children, viz: Vera Eleanor and Helen Grant.

IX—3386a—VERA ELEANOR REMER (3386), b. March 10, 1923.

IX—3386b—HELEN GRANT REMER (3386), b. July 20, 1925.

VIII—3387—CLAUDE BALDWIN (3353), b. March 6, 1896; d. March 11, 1896.

VIII—3388—HELEN BALDWIN (3353), b. Feb. 3, 1898; married Nov. 22, 1923, John Elmslie, son of John Leslie and Jean (———) Grant, b. Nov. 10, 1895. Supt. Elect. Supplies Western Electric Co. 6203 8th St., N. W., Washington, D. C. No children.

VIII—3389—ELEASER JOHN BALDWIN (3353), b. March 13, 1900; married ———, Harriet, daughter of ——— and ——— (———) Hardy, b. ———. Baptist. No children.

VII—3354—JOSEPHINE ROBINSON (3328), b. May 17, 1859; d. Feb. 19 (or 20), 1907; married March 24, 1880, Frank, son of ——— and ——— (———) Hartman, b. ———; d. ———. Trewigtown, Pa.

Three children, viz: Harry, Mary, Frank.

VIII—3394—HARRY HARTMAN (3354), b. Oct. 20, 1882; married ———, Caroline, daughter of ——— and ——— (———) Heller, b. ———. Lansdale, Pa.

VIII—3395—MARY HARTMAN (3354), b. Oct. 28, 1884; accidently killed June 19, 1903.

VIII—3396—FRANK HARTMAN, JR. (3354), b. ———; married ———, Melcia, daughter of ——— and ——— (———) Rhoads, b. ———. 2213 S. 20th St., Phila., Pa.

VII—3355—LILLIE ROBINSON (3328), b. May 2, 1862; d. Feb. 18, 1918; married ———, Joseph, son of ——— and ——— (———) Stackhouse, b. Dec. 14, 1861. 7151 Bryan St., Gtn., Phila.

Ten children, viz: Joseph, Bessie, Samuel, Frank, Harry, Charles, Clara, Mary, Carrie, William.

VIII—3397—JOSEPH STACKHOUSE, JR. (3355), b. Aug. 20, 1882; married ———, Lidie, daughter of ——— and ——— (———) Nugent, b. ———. Eureka, Bucks Co., Pa. No children.

VIII—3398—BESSIE STACKHOUSE (3355), b. Dec. 25, 1884; married ———, Walter, son of ——— and ——— (———) Eichenberger, b. ———. Baggage Master, P. R. R. 7151 Bryan St., Gtn., Phila., Pa.

Three children, viz: Edith, Lillian, Walter, Jr.

IX—3407—EDITH EICHENBERGER (3398).

IX—3408—LILLIAN EICHENBERGER (3398), b. ———; d. ———.

IX—3409—WALTER EICHENBERGER (3398).

VIII—3399—SAMUEL STACKHOUSE (3355), b. Feb. 27, 1885; married ———, Laura, daughter of ——— and ——— (———) Colemar, b. ———. Hatter. 2866 N. Darien St., Phila., Pa.

Child, Samuel, Jr.

IX—3410—SAMUEL STACKHOUSE, JR. (3399).

VIII—3400—FRANK STACKHOUSE (3355), b. May 6, 1886; married Dec. 24, 1906, by Rev. ——— Hausman, Ida, daughter of David and Missouri (Helfrich) Shingler, b. Oct. 25, 1890. Hatter, by trade. Shipping Clerk. 4260 Houghton St., Roxboro, Pa.

Two children, viz: Ruth, Frank, Jr.

IX—3411—RUTH STACKHOUSE (3400), b. Nov. 24, 1910.

IX—3412—FRANK STACKHOUSE, JR. (3400), b. Feb. 6, 1915.

VIII—3401—HARRY STACKHOUSE (3355), b. July 28, 1887; married April 17, 1907, by Magistrate Redding, Ella, daughter of Charles and Mary (Wynn) Weidner, b. Oct. 21, 1887. Hatter. 556 Monastery Ave., Roxboro, Pa.

Child, Harry, Jr.

IX—3412—HARRY STACKHOUSE, JR. (3401), b. Oct. 16, 1908.

VIII—3402—CHARLES STACKHOUSE (3355), b. June 22, 1890; unmarried. 7151 Bryan St., Gtn., Phila.

VIII—3403—CLARA STACKHOUSE (3355), b. Sept. 27, 1891; married ———, Edward, son of ——— and ——— (———) Bossman, b. ———. R. R. Employee. 215 10th St., Hoboken, N. J.

Child, Edward, Jr.

IX—3414—EDWARD BOSSMAN, JR. (3403).

VIII—3404—MARY STACKHOUSE (3355), b. March 19, 1892; married ———, Augustus, son of ——— and ——— (———) Huber, b. ———. Farmer. Prospectville, Pa. No children.

VIII—3405—CARRIE STACKHOUSE (3355), b. June 9, 1894; married ———, Robert, son of ——— and ——— (———) Turner, b. ———. Chauffer. 6810 Clearview St., Gtn., Phila.

Child, Lillian.

IX—3415—LILLIAN TURNER (3405).

VIII—3406—WILLIAM STACKHOUSE (3355), b. Nov. 1, 1901.

VII—3356—MARY LAVINIA ROBINSON (3328), b. May 28, 1863; d. July 5, 1864.

VII—3357—ANNIE PRICE ROBINSON (3328), b. May 29, 1866; d. Dec. 27, 1913; married Dec. 27, 1883, Milton H., son of Jacob and Caroline (Hedrick) Reedmoyer, b. Nov. 20, 1861. Real Estate Assessor. 2556 N. 18th St., Phila.

Child, Della.

VIII—3316—DELLA REEDMOYER (3357), b. June 7, 1893; married May 1, 1912, Harry J., son of Robert I. and Annie (Dumhoff) Rodgers, b. Nov. 13, 1888. He—Brethren, She—Baptist. 2556 N. 18th St., Phila., Pa. No children.

VII—3358—HARRY P. ROBINSON (3328), b. Jan. 4, 1870; married 1st, Hannah, daughter of Michael and Hannah (Thomas) Ziegler; married 2d, Aug. 25, 1891, Martha, daughter of John

and Martha (Kline) Coar, b. April 14, 1877; d. March 17, 1817. Clerk. Prot. Episc. 5433 N. 6th St., (Olney), Phila.

Four children, viz: (1st mar.) Eva Z., Harry. (2d. mar.) Harry Milton, Anna May.

VIII—3417—EVA Z. ROBINSON (3358), b. Telford, Pa., March 5, 1887; married June 18, 1904, by Rev. C. R. Fetter, Samuel Y., son of Jacob B. and Emaline (Yoder) Loux, b. Jan. 6, 1881. Auth. Paper Carrier. Luthn. 3515 N. 11th St., Phila.

Five children, viz: Garvin, Kermit, Clarence, Evelyn, Willard.

IX—3417a—GARVIN LOUX (3417), b. July 13, 1906.

IX—3417b—KERMIT LOUX (3417), b. July 2, 1907.

IX—3417c—CLARENCE LOUX (3417), b. Dec. 6, 1908.

IX—3417d—EVELYN LOUX (3417), b. May 9, 1910.

IX—3417e—WILLARD LOUX (3417), b. Nov. 3, 1911.

VIII—3418—HARRY ROBINSON (3358), b. ———; d. ———.

VIII—3419—HARRY MILTON ROBINSON (3358), b. Sept. 19, 1892; married 1st, ———, Clara, daughter of Frederick and Dora (Schimp) Schlaig, b. June 1, 1892; d. ———, married 2d, July 5, 1918; Viola, daughter of Richard and Catharine (Reichert) Woods, b. Feb. 24, 1894. Electrician. 2934 N. 8th St., Phila., Pa.

Two children, viz: (1st mar.) Frederick H., (2d mar.), Wyatt R.

IX—3421—FREDERICK H. ROBINSON (3419), b. Dec. 26, 1912.

IX—3422—WYATT R. ROBINSON (3419), b. Jan. 20, 1920.

VII—3420—ANNA MAY ROBINSON (3358), b. May 16, 1895; married Aug. 3, 1917, Jayson, son of David R. and Mary A. (Schnight) Stoever, b. Sept. 14, 1899. Carpenter. Baptist. 5433 N. 6th St., Phila., Pa.

Three children, viz: Harry R., Jayson Jr., David R.

IX—3420a—HARRY R. STOEVER (3420), b. March 23, 1919.

IX—3420b—JAYSON STOEVER, JR. (3420), b. Aug. 3, 1921.

IX—3420c—DAVID R. STOEVER (3420), b. June 19, 1924.

VII—3359—DELLA I. ROBINSON (3328), b. April 29, 1872; married Oct. 25, 1899, by Rev. ——— Koehler, of All Souls church for the Deaf, John M., son of John G. and Isabella (Laughton) Wismer, b. March 6, 1869. She is a deaf mute.

Printer. All Souls Ch. for the Deaf. Orvilla, near Lansdale, Pa.

Two children, viz: Mary Price, William Price.

VIII—3423—MARY PRICE WISMER (3359), b. July 24, 1900; married Dec. 8, 1918, Joseph Ralph, son of Joseph and Ida (———) Koffel, b. July 5, 1895. Stenographer. Orvilla, Pa.

Child, Virginia May.

IX—3425—VIRGINIA MAY KOFFEL (3423), b. Sept. 19, 1922.

VIII—3424—WILLIAM PRICE WISMER (3359), b. June 28, 1902; unmarried. Deaf mute.

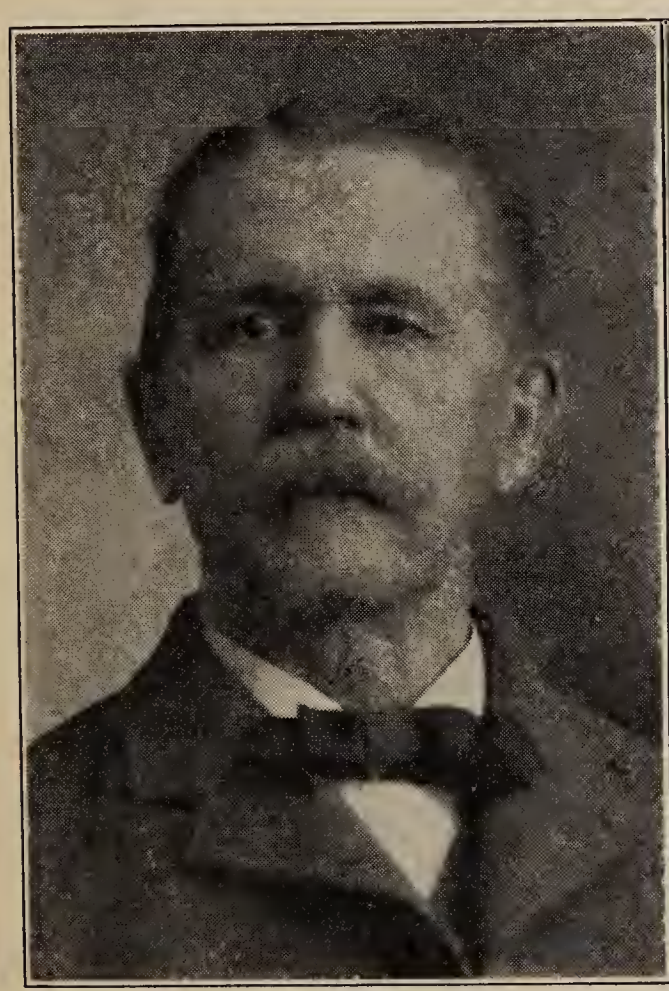

WILLIAM H. PRICE, NO. 3329, AND WIFE, MARY A. ACKERMAN

VI—3329—WILLIAM H. PRICE (3215), b. New Britain Twp., Bucks Co., Pa., May 16, 1837; d. Sept. 26, 1910; married ——— Mary A., daughter of Henry and Ida (Heist) Ackerman, b. — —, 1843; d. Aug. 18, 1893.

During the Civil War, served in Co. G, 213th Pa. Vols. (7th Union League Regt.). Sec. Line Lexington Mutual Fire Ins. Co. Line Lexington, Pa.

Three children, viz: Mary Jane, Allen Eugene, George.

VII—3426—MARY JANE PRICE (3329), b. N. Whitehall, Dec. 28, 1861; married July 23, 1885, by Rev. F. F. Christine, Edwin

R., son of Mathias and Lavina (Ratzell) Musselman, b. June 26, 1862. Banker. Reformed. 23 W. 3d St., Lansdale, Pa.
Child, Florence.

VIII—3429—FLORENCE MUSSELMAN (3426), b. May 22, 1888; married Oct. 12, 1912, by Rev. J. J. Rothrock, Howard S., son of David R. and Sallie (Swartley) Funk, b. ———. Hdwr. Salesman. Baptist. 3d & Broad St., Lansdale, Pa.
Two children, viz: Marie, Vera.

IX—4330—MARIE FUNK (3429), b. Aug. 25, 1915.

IX—3431—VERA FUNK (3429), b. July 6, 1917.

MARY (PRICE) BAESSLER, NO. 3331

VII—3427—ALLEN EUGENE PRICE (3329), b. July 15, 1863; d. Aug. 11, 1864.

VII—3428—GEORGE PRICE (3329), b. Feb. 17, 1865; d. July 28, 1865.

VI—3330—GEORGE PRICE (3215), b. March 26, 1841; d. Oct. 2, 1844.

VI—3331—MARY PRICE (3215), b. Oct. 18, 1845; d. Dec. 29, 1919; married ———, Adolph, son of ——— and ——— (———) Baessler, b. ———. Retail Oil Route. Ambler, Pa.
No children.

V—3216—GEORGE K. PRICE (16), b. March 16, 1803; d. May 14, 1842; married Dec. 26, 1822, Mary, daughter of Abraham and Mary (———) Gargas, b. Jan. 17, 1803; d. Nov. 19, 1869. School teacher. Stone mason. Hatfield, Pa.

Will of George Price of Hatfield Twp., dated May 7, 1842; proved June 11, 1842; appointed his father-in-law, Abraham Gargas Sr., and brother-in-law Abraham Gargas Jr., as Executors.

Nine children, viz: Henry G., Daniel G., Elizabeth, Abraham G., Mary, Catharine, Hannah, Sarah, Leah.

VI—3432—HENRY G. PRICE (3216), b. June 22, 1823; d. Sept. 18, 1891; married ———, Susanna, daughter of George

HENRY G. PRICE, NO. 3432, AND WIFE, SUSANNA HARTSELL

and Mary (Hartsell) Hartsell, b. March 16, 1833; d. March 30, 1923. Blacksmith. Farmer. Brethren. Harleysville, Pa.

Thirteen children, viz: George H., William H., Henry H., Emma, Charles H., Amanda, Mary, Abraham H., Edwin H., Daniel H., Kate, Sarah, Anna H.

VII—3441—GEORGE H. PRICE (3432), b. March 13, 1856; d. Feb. 28, 1912; married Oct. 18, 1879, by Enos Bean, J. P., Amelia, daughter of David and Elizabeth (Hendricks) Swoyer, b. July 14, 1858. R. Cath. 2132 N. 2d St., Phila., Pa.

Eleven children, viz: Henry, George, William, Harvey, Norman, Mary, Emma, Florence, Kathryn, Edna, Helen.

VIII—3454—HENRY PRICE (3441), b. March 6, 1881; d. Sept. 1, 1881.

VIII—3455—GEORGE PRICE (3441), b. July 12, 1882.

VIII—3456—WILLIAM PRICE (3441), b. Oct. 28, 1884; d. Nov. 2, 1884.

VIII—3457—HARVEY PRICE (3441), b. Phila., Dec. 18, 1885; married June 28, 1912, by Rev. ——— Dressman, Josephine, daughter of Theodore and Wilhelmina (Dover) Lessig, b. Nov. 5, 1886. Auto trimmer. R. Cath. 3721 Frankford Ave., Phila., Pa. No children.

VIII—3458—NORMAN PRICE (3441), b. Phila., April 28, 1888; married Oct. 21, 1916, by Rev. ——— Fitzmaurice, Anna Gilmore, b. March 12, 1892.

Was in U. S. Service in World War for one and a half years. Leather worker. R. Cath. 3900 Coral St., Phila., Pa. No children.

VIII—3459—MARY PRICE (3441), b. Philadelphia, March 22, 1890; married Nov. 25, 1915, by Rev. John Feldman, John, son of John and Sarah (McElhannon) Muldoon, b. July 21, 1886. Warper. Roman Catholic. 2905 N. Mutter St., Philadelphia.

Four children, viz: Helen, John, Joseph, Mary.

IX—3465—HELEN MULDOON (3459), b. Oct. 20, 1916.

IX—3466—JOHN MULDOON (3459), b. March 31, 1918.

IX—3467—JOSEPH MULDOON (3459), b. July 28, 1919.

IX—3468—MARY MULDOON (3459), b. March 20, 1921.

VIII—3460—EMMA PRICE (3441), b. Aug. 10, 1893.

VIII—3461—FLORENCE PRICE (3441), b. Philadelphia, June 29, 1895; married Feb. 26, 1916, Harry L., son of John W. and ——— (———) Dickerson, b. Feb. 23, 1897. Toolmaker, with Remington Arms, Eddystone, Pa. "He made and inspected most everything in the tool line connected with the manufacture of fire arms and ammunition used in World War." 1925—Director Dickerson's Society Orchestra. 2428 N. Reese St., Philadelphia.

Four children, viz: Florence, Harry, Ellen Mae, Gloria Mae.

IX—3469—FLORENCE DICKERSON (3461), b. Feb. 16, 1917.

IX—3470—HARRY DICKERSON (3461), b. Feb. 7, 1919.

IX—3471—ELLEN MAE DICKERSON (3461), b. Feb. 14, 1920.

IX—3471a—GLORIA MAE DICKERSON (3461), b. May 15, 1925.

VIII—3462—KATHRYN PRICE (3441), b. Philadelphia, July 14, 1897; married Dec. 31, 1919, by Rev. Lorenz, Fred, son of Philip and Elizabeth (———) Teufel, b. Jan. 6, 1895. Manager. Roman Catholic. 2132 N. 2d St., Philadelphia.

Child, Dolores.

IX—3472—DOLORES TEUFEL (3462), b. June 25, 1921.

VIII—3463—EDNA PRICE (3441), b. June 5, 1899; married.

VIII—3464—HELEN PRICE (3441), b. April 4, 1901; married.

VII—3442—WILLIAM H. PRICE (3432), b. Nov. 16, 1857; d. Oct. 8, 1860.

VII—3443—HENRY H. PRICE (3432), b. L. Salford, Jan. 18, 1859; married Nov. 27, 1880, by Rev. William Fox, Susanna M., daughter of Joseph C.* and Olivia (Musselman) Fretz, b. March 2, 1861. Bricklayer. 318 E. Broad St., Souderton, Pa.

Seven children, viz: Alice, Laura, Mary, Olivia, Henry, Emma, Sadie.

VIII—3473—ALICE PRICE (3443), b. Oct. 18, 1881; d. Aug. 20, 1917; married ———, Harry K., son of Christian and Lizzie (Kelley) Souder. Laborer. Lutheran. Palmyra, Pa.

Four children, viz: Joseph, Claude, Cora, Vera.

IX—3473a—JOSEPH SOUDER (3473).

IX—3473b—CLAUDE SOUDER (3473).

IX—3473c—CORA SOUDER (3473).

IX—3473d—VERA SOUDER (3473).

VIII—3474—LAURA PRICE (3443), b. Hatfield, Pa., Nov. 24, 1883; married Sept. 25, 1909, by Rev. John Frantz, Abraham E., son of Rev. Samuel and Amanda (———) Rosenberger. Clothing cutter. Brethren in Christ. 309 E. Broad St., Souderton, Pa.

Six children, viz: Leroy P., Hilda P., Ruth P., Orpha P., Abraham P., Laura.

---

* Joseph C. Fretz, son of John and Mary (Clemmer) Fretz; grandson of Abraham and Anna (Schultz) Clemmer; great-grandson of David and Elizabeth (Lauer) Schultz. David Schultz was a son of George and Anna (Hübner) Scholtze and came to Pennsylvania on the "Merchant" of London, arriving, Sept. 18, 1733, with his father and nine other Schwenkfelder immigrants. David was 16 years of age at this time; he kept a diary of this journey and in later years kept diaries in his almanacs which are still preserved. He was a noted surveyor and conveyancer. His first wife was Anna Rosina Beyer who was brutally murdered by a servant. —*From Genealogical Records, Schwenkfelder Families.*

IX—3480—LEROY P. ROSENBERGER (3443), b. Dec. 2, 1909.

IX—3481—HILDA P. ROSENBERGER (3443), b. March 16, 1912.

IX—3482—RUTH P. ROSENBERGER (3443), b. Sept. 1, 1913.

IX—3483—ORPHA P. ROSENBERGER (3443), b. March 21, 1915.

IX—3484—ABRAHAM P. ROSENBERGER (3443), b. Jan. 15, 1917.

IX—3484a—LAURA P. ROSENBERGER (3443).

VIII—3475—MARY PRICE (3443), b. March 19, 1887; Unm.

VIII—3476—OLIVIA PRICE (3443), b. Souderton, Pa., Feb. 24, 1890; married Nov. 16, 1912, by Rev. Warren Nickel, Herbert W., son of Milton and Elmira (Whitmer) Nase, b. Jan. 17, 1891. Planing Mill worker. She, Lutheran; he, Reformed. Central Ave., Souderton, Pa.

Four children, viz: Marion P., Herbert N., Earl P., Mary Edna.

IX—3485—MARION P. NASE (3476), b. May 1, 1917; d. March 16, 1922.

IX—3485a—HERBERT NASE (3476), b. Jan. 31, 1920.

IX—3485b—EARL P. NASE (3476), b. Nov. 23, 1923.

IX—3485c—MARY EDNA PRICE NASE (3476), b. Dec. 3, 1924.

VIII—3477—HENRY PRICE (3443), b. Souderton, Pa., June 14, 1895; married June 29, 1916, by Rev. C. R. Fetter, Mary, daughter of George and Cametta (Miller) Fry. Bricklayer. Souderton, Pa.

Four children, viz: Carroll Henry, Annetta, Dorothy, Merrill.

IX—3486—CARROLL HENRY PRICE (3477), b. March 15, 1917.

IX—3487—ANNETTA PRICE (3477), b. Dec. 21, 1918.

IX—3487a—DOROTHY PRICE (3477).

IX—3487b—MERRILL PRICE (3477).

VIII—3478—EMMA PRICE (3443), b. Souderton, Pa., Aug. 25, 1899; married Dec. 22, 1917, by Rev. Warren Nickel, Chauncey, son of Llewellyn and Alice (———) Dillinger, b. July 14, 1898. Moulder. 37 Penn Ave., Souderton, Pa.

Three children, viz: Helen P., Susan May, Russel.

IX—3488—HELEN P. DILLINGER (3478), b. June 15, 1918.

IX—3488a—SUSAN MAY DILLINGER (3478).

IX—3488b—RUSSEL DILLINGER (3478).

VIII—3479—SADIE PRICE (3443), b. May 5, 1901; d. June 5, 1901.

VII—3444—EMMA PRICE (3432), b. L. Salford, Pa., Feb. 18, 1860; d. June 15, 1924; married Nov. 18, 1876, by Rev. J. A. Dengler, Gideon, son of Elias and Elizabeth (———) Nice, b. Feb. 7, 1852; d. June 22, 1912. Butcher. Mennonite. 44 Penn Ave., Souderton, Pa.

Thirteen children, viz: Franklin, Evanna, Henry, Elias, Emma, Gideon, Ellsworth, Susan, Elizabeth, Sarah, Hattie, Price, Catherine.

VIII—3489—FRANKLIN NICE (3444), b. July 6, 1877; married ———, Ella, daughter of ——— and ——— (———) Nester, b. ———; d. ———; married 2d, ———, Florence, daughter of ——— and ——— (———) Seitz. 2005 Cambria St., Philadelphia.

Three children (2d mar.), viz: Franklin, Florence, Daniel.

IX—3502—FRANKLIN NICE (3489).

IX—3503—FLORENCE NICE (3489).

IX—3504—DANIEL NICE (3489).

VIII—3490—EVANNA NICE (3444), b. March 20, 1879; married ———, Henry, son of ——— and ——— (———) Diehl. Philadelphia.

Child, Earl.

IX—3505—EARL DIEHL (3490).

VIII—3491—HENRY NICE (3444), b. June 25, 1880; married ———, Carrie, daughter of ——— and ——— (———) Mumbauer. Front St., Souderton, Pa.

Four children, viz: ———, ———, ———, ———.

IX—3506—

IX—3507—

IX—3508—

IX—3509—

VIII—3492—ELIAS NICE (3444), b. Nov. 13, 1881; married ———, Bertha, daughter of ——— and ——— (———) Clemmer. Front St., Souderton, Pa.

Three children, viz: ———, ———, ———.

IX—3510—

IX—3511—

IX—3512—

VIII—3493—EMMA NICE (3444), b. July 10, 1883; married April 18, 1903, Daniel, son of Nathaniel G. and Leah (———) Heydt, b. Feb. 23, 1882. East Greenville, Pa.

Three children, viz: Rodger D., Russel N., Catharine Mae.

IX—3513—RODGER D. HEYDT (3493), b. Oct. 19, 1903.

IX—3514—RUSSELL N. HEYDT (3493), b. Dec. 16, 1906.

IX—3515—CATHERINE MAE HEYDT (3493), b. April 3, 1921.

VIII—3594—GIDEON NICE, JR. (3444), b. June 17, 1885; d. Aug. 13, 1887.

VIII—3595—ELLSWORTH NICE (3444), b. Aug. 16, 1886; married ———, Alice, daughter of ——— and ——— (———) Stover. Main St., Souderton, Pa. No children.

VIII—3597—SUSAN NICE (3444), b. April 1, 1888; Unm.

VIII—3598—ELIZABETH NICE (3444), b. May 7, 1889; married ———, Rhine R., son of Enos A.* and Mary Ida (Souders) Freed, b. April 10, 1886. Front St., Souderton, Pa.

Five children, viz: Mae N., Howard N., Ruth N., Rhine R., Jr., Elizabeth N.

IX—3516—MAE N. FREED (3598), b. May 27, 1913.

IX—3517—HOWARD N. FREED (3598), b. Nov. 14, 1918.

IX—3518—RUTH N. FREED (3497), b. April 5, 1917.

IX—3519—RHINE R. FREED, JR. (3497), b. Feb. 3, 1920.

IX—3520—ELIZABETH N. FREED (3497), b. Nov. 3, 1922.

VIII—3498—SARAH NICE (3444), b. July 7, 1890; married ———, William, son of ——— and ——— (———) Kulp. Bookkeeper. Cherry St., Souderton, Pa.

Four children, viz: Harold, Russel, Marion, Robert.

IX—3521—HAROLD KULP (3498).

IX—3522—RUSSEL KULP (3498).

---

* Enos A. Freed, son of Abraham and Kate B. (Allebach) Freed, grandson of Rev. John and Elizabeth (Bergey) Allebach, great-grandson of Rev. John and Catharine (Hunsicker) Bergey, great-great-grandson of Isaac and Susanna (Landis) Bergey, great-great-great-grandson of Hans Ulrich Bergey.—*Bergey Genealogical Records.*

IX—3523—MARION KULP (3498).

IX—3524—ROBERT KULP (3498).

VIII—3499—HATTIE NICE (3444), b. Feb. 21, 1892; d. May 9, 1892.

VIII—3500—PRICE NICE (3444), b. Aug. 2, 1894; Unm.

VIII—3501—CATHERINE NICE (3444), b. Nov. 1, 1899; married Nov. 4, 1922, Durrell, son of ——— and ——— (———) Delp. Lansdale, Pa.

VII—3445—CHARLES H. PRICE (3432), b. Upper Salford, Pa., July 10, 1861; married Jan. 13, 1887, by Rev. J. G. Dengler, Anna, daughter of John S. and Kate G. (Nice) Frederick, b. Oct. 14, 1865. Bricklayer, retired. Reformed. Telford, Pa.

Three children, viz: Amanda F., Elmer E., Charles H. F.

VIII—3527—AMANDA F. PRICE (3445), b. May 18, 1887; married ———, by Rev. B. F. Luckenbill, Irvin F., son of Milton S. and Susan H. (Freed) Keller. Auto salesman. She, Brethren. Telford, Pa.

Four children, viz: Esther, Thalia, Thaddeus, Walton.

IX—3530—ESTHER KELLER (3527), b. Jan. 9, 1910.

IX—3531—THALIA KELLER (3527), b. Feb. 21, 1915.

IX—3531a—THADDEUS KELLER (3527), b. Jan. 26, 1911; d. same day.

IX—3531b—WALTON KELLER (3527), b. Sept. 10, 1919; d. same day.

VIII—3528—ELMER E. PRICE (3445), b. Sept. 15, 1890; married July 15, 1915, by Rev. A. W. Lindenmuth, Alsenia A., daughter of Amos H. and Alsenia B. (Appel) Kriebel, b. Aug. 10, 1890. With E. H. Price & Co.—Planing Mill. Reformed. 428 N. York St., Pottstown.

Child, Edwin Carl.

IX—3532—EDWIN CARL PRICE (3528), b. Oct. 13, 1916.

VIII—3529—CHARLES H. F. PRICE (3445), b. Jan. 5, 1899; married June 26, 1920, Laura Lydia, daughter of William P. and Ida (Gross) Trumbower, b. March 13, 1898. Bookkeeper. Reformed. Telford, Pa.

Child, Arline T.

IX—3533—ARLINE T. PRICE (3529), b. March 22, 1921.

VII—3446—AMANDA PRICE (3432), b. ———; married Jan. 7, 1882, Jere. B., son of Rudolph and Catherine (Bean) Alderfer,

b. May 31, 1858. Dealer, Musical Instruments. Hillside Ave., Souderton, Pa.

Four children, viz: Henry P., Susan P., Price, Lillian.

VIII—3534—HENRY P. ALDERFER (3446), b. Jan. 14, 1884; Unm. Contractor. Souderton, Pa.

VIII—3535—SUSAN P. ALDERFER (3446), b. Feb. 11, 1886; married ———, John, son of ——— and ——— (———) Allen. Salesman. Sellersville, Pa.

Eight children, viz: Mildred, Harold, Marian, Price, Henry, Gertrude, Sarah, Warren.

IX—3538—MILDRED ALLEN (3535), b. Jan. 8, 1906.

IX—3539—HAROLD ALLEN (3535), b. March 22, 1908.

IX—3540—MARIAN ALLEN (3535), b. March 11, 1910.

IX—3541—WARREN ALLEN (3535), b. April 20, 1912.

IX—3542—PRICE ALLEN (3535), b. June 21, 1915.

IX—3543—SARAH ALLEN (3535), b. Sept. 20, 1917.

IX—3544—GERTRUDE ALLEN (3535), b. July 7, 1921.

IX—3545—HENRY ALLEN (3535), b. July 3, 1923.

VIII—3536—PRICE ALDERFER (3446), b. ———; Unm. Contractor. Souderton, Pa.

VIII—3537—LILLIAN ALDERFER (3446), b. ———; Unm.

VII—3447—MARY PRICE (3432), b. L. Salford, Pa., July 9, 1864; married April 16, 1881, by Rev. Frederick Walz, Edwin, son of Henry and Mary (Nase) Frederick, b. Sept. 28, 1861. Clothing presser. Church of the Brethren. Price Ave., Souderton, Pa.

Seven children, viz: Elnora, Howard Vincent, Mabel, Raymond, Susan, Katie, Albert.

VIII—3546—ELNORA FREDERICK (3447), b. Sept. 5, 1881; married ———, Edwin H., son of Abraham and ——— (Hackman) Alderfer. Coal merchant. Lutheran. Souderton, Pa.

Three children, viz: Paul, Lester, Norman.

IX—3553—PAUL ALDERFER (3546), b. Dec. 9, ——.

IX—3554—LESTER ALDERFER (3546), b. Dec. 24, ——.

IX—3555—NORMAN ALDERFER (3546), b. Nov. 22, ——.

VIII—3547—HOWARD VINCENT FREDERICK (3447), b. Sept. 23, 1884; d. Oct. 2, 1918; married ———, Estella K.,

daughter of John and Lizzie (Kratz) Landis. Watchman. Souderton, Pa.

Four children, viz: Russel L., Allen L., Floyd L., Arthur L.

IX—3556—RUSSEL L. FREDERICK (3547), b. Sept. 19, 1908.

IX—3557—ALLEN L. FREDERICK (3547), b. May 27, 1911.

IX—3558—FLOYD L. FREDERICK (3547), b. Nov. 24, 1913.

IX—3559—ARTHUR L. FREDERICK (3547), b. Oct. 30, 1917.

VIII—3548—MABEL FREDERICK (3447), b. April 14, 1894; Unm.

VIII—3549—RAYMOND FREDERICK (3447), b. Sept. 25, 1895; d. May 19, 1907.

VIII—3550—SUSAN FREDERICK (3447), b. Oct. 18, 1899; d. Oct. 11, 1902.

VIII—3551—KATIE FREDERICK (3447), b. Oct. 2, 1901; Unm.

VIII—3552—ALBERT FREDERICK (3447), b. May 24, 1904; Unm.

VII—3448—ABRAHAM H. PRICE (3432), b. Upper Salford, Pa., Nov. 8, 1865; married May 2, 1894, by Rev. W. H. Burrell, SADIE, daughter of William and LEAH (PRICE) Reiff (No. 3734), b. June 4, 1876; d. Nov. 18, 1904. Leather worker. 630 E. Wishart St., Philadelphia.

Three children, viz: Raymond W., Leah R., Elsie R.

VIII—3560—RAYMOND W. PRICE (3448), b. Nov. 8, 1865; married Nov. 28, 1917, Elsie Margaret, daughter of August and Elizabeth (———) Denecke, b. April 10, 1900. Plumber. 3084 E. Ruth St., Philadelphia.

Raymond W. Price enlisted May 24, 1918; served in France with A. E. F., Battery A, 311 Regt., 79th Div., from June 22, 1918, to May 28, 1919; discharged at Camp Dix, N. J., June 3, 1919.

Two children, viz: Doris Emily, Janet Elizabeth.

IX—3563—DORIS EMILY PRICE (3560), b. April 7, 1920.

IX—3563a—JANET ELIZABETH PRICE (3560), b. Aug. 8, 1925.

VIII—3561—LEAH R. PRICE (3448), b. Aug. 31, 1897; married Sept. 14, 1917, John Adam, son of Charles E. and Kathryn (March) Raines, b. Dec. 24, 1888. Engineer. 2052 E. Monmouth St., Philadelphia.

Child, Leah Laura.

IX—3564—LEAH LAURA RAINES (3561), b. Oct. 27, 1918.

VIII—3562—ELSIE R. PRICE (3448), b. Aug. 3, 1901; married Jan. 8, 1919, William Robert, son of Michael and Mary (O'Donnell) Hayes, b. Oct. 14, 1899. He enlisted May 25, 1917, at Philadelphia, in U. S. Navy; discharged as Quartermaster, 2d Class, June 13, 1919. Victory medal issued to him Dec. 28, 1920. Laborer. 1815 E. Harold St., Philadelphia.

Three children, viz: Elsie Sarah, Dora Frances, William Robert, Jr.

IX—3565—ELSIE SARAH HAYES (3562), b. March 24, 1920.

IX—3566—DORA FRANCES HAYES (3562), b. May 23, 1923.

IX—3566a—WILLIAM ROBERT HAYES, JR. (3562), b. Dec. 8, 1924.

VII—3449—EDWIN H. PRICE (3442), b. April 17, 1867; married Dec. 20, 1888, by Rev. D. H. Reiter, Elnora, daughter of Christian and Mary (Souder) Hunsberger, b. May 10, 1869. Proprietor, E. H. Price & Co. Planing Mill. Pottstown, Pa. No children.

VII—3450—DANIEL H. PRICE (3432), b. Salfordville, Pa., Sept. 8, 1868; married Dec. 8, 1894, by Rev. B. F. Luckenbill, Sarah, daughter of Cornelius and Catharine (Hinsing) Hunsberger, b. Sept. 29, 1874. Leather-worker. 2007 E. Cambria St., Philadelphia.

Five children, viz: Daniel H., Jr., Penrose H., Marion, Eva, Kathryn.

IX—3567—DANIEL H. PRICE, JR. (3450), b. Sept. 8, 1896.

IX—3568—PENROSE H. PRICE (3450), b. Oct. 20, 1898.

IX—3569—MARION PRICE (3450), b. June 20, 1900.

IX—3570—EVA PRICE (3450), b. June 18, 1903.

IX—3571—KATHRYN PRICE (3450), b. Nov. 14, 1909.

VII—3451—KATE PRICE (3432), b. Dec. 1, 1869; married April 22, 1899, by Rev. B. F. Luckenbill, Edwin S., son of Henry and Elizabeth (Souder) Landis, b. Feb. 17, 1866; d. Nov. 14, 1902. Reformed. Souderton, Pa. No children.

VII—3452—SARAH PRICE (3432), b. March 20, 1872; married May 25, 1893, by Rev. A. M. Fretz, William, son of Isaac and Sarah (Wile) Benner, b. Jan. 22, 1867; d. ———. Church of the Brethren. 132 Front St., Souderton, Pa.

Six children, viz: Katie P., Alvin P., George P., Edwin P., William P., Hattie P.

VIII—3572—KATIE P. BENNER (3452), b. Jan. 21, 1894; married ———, Mahlon, son of Edwin W. and Katie (———) Smith. Barber. Jenkintown, Pa. No children.

VIII—3573—ALVIN P. BENNER (3452), b. July 29, 1895; married ———, Margaret, daughter of ——— and ——— (———) Reppert. Machinist. Hillside Ave., Souderton, Pa.
Child, Roland.

IX—3578—ROLAND BENNER (3573), b. Aug. 14, 1919.

VIII—3574—GEORGE P. BENNER (3452), b. May 1, 1897; d. Dec. 7, 1898.

VIII—3575—EDWIN P. BENNER (3452), b. Dec. 5, 1899; married ———, Verna, daughter of ——— and ——— (———) Shenenberger. Franklin Ave., Souderton, Pa. No children.

VIII—3576—WILLIAM P. BENNER (3452), b. Nov. 25, 1902.

VIII—3577—HATTIE P. BENNER (3452), b. Dec. 3, 1904; married Dec. 2, 1922, George L., son of ——— and ——— (———) Reiff.
Child, Dorothy.

IX—3579—DOROTHY REIFF (3577), b. April 14, 1923.

VII—3453—ANNA H. PRICE (3432), b. Nov. 18, 1873; married 1st, John S., son of John R. and Angeline (Steelwagon) Weierman, b. Nov. 5, 1860; d. Sept. 14, 1911; married 2d, ———, Samuel Souder, b. ———; d. Oct. 11, 1920. Church of the Brethren. Broad St., Lansdale, Pa.
Five children (all of 1st mar.), viz: Herbert, Irvin, Emma, Price, Samuel.

VIII—3580—HERBERT WEIERMAN (3453), b. March 19, 1894; married Sept. 16, 1916, Gertrude, daughter of William C. and Rebecca (Neville) Tongue, b. Sept. 25, 1897. Treasurer, Alexander Kerr & Co. 6724 N. Sydenham St., Philadelphia.
Two children, viz: Dorothy, Virginia.

IX—3585—DOROTHY WEIERMAN (3580), b. Sept. 26, 1917.

IX—3586—VIRGINIA WEIERMAN (3580), b. Feb. 28, 1920.

VIII—3581—IRVIN WEIERMAN (3453), b. March 1, 1896; married July 3, 1923, Florence, daughter of John and Anna (Weikel) Lesher, b. July 9, 1899. Clerk. S. Broad St., Lansdale, Pa. During the World War he was in U. S. Service six months, in Co. 47, Div. 12, 152d Depot Brigade.

VIII—3582—EMMA WEIERMAN (3453), b. Dec. 23, 1899; married Aug. 20, 1918, William, son of William and Ella

(Markley) Snyder, b. Nov. 3, 1896. He was six months in U. S. Service during World War, stationed in Texas. Bookkeeper. Reformed. Susquehanna Ave., Lansdale, Pa.

Three children, viz: Evelyn Mabel, William, Jr., Herbert.

IX—3587—EVELYN MABEL SNYDER (3582), b. March 14, 1920.

IX—3588—WILLIAM SNYDER, JR. (3582), b. Nov. 5, 1921.

IX—3589—HERBERT SNYDER (3582), b. May 29, 1923.

VIII—3583—PRICE WEIERMAN (3453), b. April 2, 1904.

VIII—3584—SAMUEL WEIERMAN (3453), b. June 1, 1906.

VI—3433—DANIEL G. PRICE (3216), b. Oct. 27, 1825; d. Aug. 13, 1913; married April 24, 1853, by Rev. Samuel Harley, Sarah Ann, daughter of Michael and Sarah (———) Garey, of Hereford, Berks Co., Pa., b. Sept. 16, 1830; d. April 29, 1907. Hotel proprietor. Philadelphia, Pa.

Eight children, viz: Mary, Franklin G., Michael G., Elizabeth Ann, William G., Evanna, Daniel G., George G.

VII—3590—MARY PRICE (3433), b. March 10, 1854; d. July 29, 1855.

VII—3591—FRANKLIN G. PRICE (3433), b. March 2, 1856; d. July 25, 1914; married ———, Annie, daughter of ——— and ——— (———) ———. Philadelphia. No children.

VII—3592—MICHAEL G. PRICE (3433), b. Oct. 1, 1858; married ———, Carrie May, daughter of ——— and ——— (———) Key. Leather manufacturer. Firm of McNeely & Price. 1408 N. 16th St., Philadelphia.

Mr. Price is a member of the Board of Directors of the Children's Homeopathic Hospital and Board of Managers of the Springhouse and Hilltown Turnpike Co.; Treasurer and Director of the Atlantic Steel Pier Co.; a director of the Garden Pier Co., Atlantic City, N. J.; a director of the Manufacturers' Club; a director of the Continental-Equitable Trust Co.; a member of the Standing Committee of the National Association of Morocco Manufacturers, and belongs to the Union League, Pen and Pencil Club; White Marsh Hunt and the Atlantic City Yacht Club.

Two children, viz: Charles Morris, Ruth Naomi.

VIII—3598—CHARLES MORRIS PRICE (3592), b. Oct. 26, 1899; d. Nov. 29, 1923. Mr. Price graduated from the Episcopal Academy and attended Lafayette University. As a representative of his father's firm he went to Arabia and while returning

to this country was washed overboard from the steamship Caledonia in the Mediterranean Sea and drowned. He was a member of the Merion Cricket Club, Overbrook Golf Club, Penn Athletic Club, the Poor Richard Club and the Zeta Pi Fraternity.

VIII—3599—RUTH NAOMI PRICE (3592), b. ———; married Jan. 5, 1922, by Rev. Nathan R. Melhorn, Harold Charles, son of Charles R. and ——— (———) Heerman, b. ———. 5072 Wynnefield Ave., Phila., Pa.

VII—3593—ELIZABETH ANN PRICE (3433), b. Sept. 1, 1860; married 1st ———, Albert A., son of ——— and ——— (———) Gruiges, b. ———; d. ———; married 2d, ———, Charles, son of ——— and ——— (———) Hasse, b. ———. Phila., Pa. No children.

VII—3594—WILLIAM G. PRICE (3433), b. June 10, 1863; d. Aug. 10, 1922; married ———, Hannah, daughter of ——— and ——— (———) Weiss, b. ———. Leather Manfr. 3731 N. 16th St., Phila., Pa. Letters unanswered.

Three children, viz: Albert, William S., Florence.

VIII—3600—ALBERT PRICE (3594), b. ———; married ———.

VIII—3601—WILLIAM S. PRICE (3594), b. ———; married ———; Ethel Marie, daughter of ——— and ——— (———) Kelsner, b. ———.

VIII—3602—FLORENCE PRICE (3594), b. ———; married ———, ——— son of ——— and ——— (———) Wilhelm.

VII—3595—EVANNA PRICE (3433), b. April 4, 1868; d. May 22, 1871.

VII—3596—DANIEL G. PRICE (3433), b. Oct. 25, 1872; d. Dec. 9, 1875.

VII—3597—GEORGE G. PRICE (3433), b. Nov. 3, 1876; married ———, Lizzie, daughter of ——— and ——— (———) Ristine, b. ———. 5122 N. Broad St., Phila., Pa.

Two children, viz: Sara Edna, Elizabeth.

VIII—3603—SARA EDNA PRICE (3597), b. ———; married S. Raymond Fitzpatrick.

VIII—3604—ELIZABETH PRICE (3597), b. ———; married ———.

VI—3434—ELIZABETH PRICE (3216), b. ———; d. ———; married 1st, ———, Charles, son of ——— and ——— (———) Thompson, b. ———; d. ———; married 2d, Daniel, son of ——— and ——— (———) Dewees, b. ———; d. early in 1924.

Children not ascertained.

VI—3435—ABRAHAM G. PRICE (3216), b. Dec. 12, 1829; d. March 5, 1906; married ———, Sophia, daughter of John and Catharine (Groff) Auchy, b. ———; d. — —, 1911.

Mr. Price was a Stationary engineer and learned the trade of Miller at Groff's Mill; operated milles at Morysville, Springmount, Pennsburg, Hartranft's on Swamp Creek, Snyder's at Green Lane, Kulpsville, Mingo, Center Point, Phila.

Five children, viz: Benjamin A., Henry A., Jonathan, Abraham A., Harvey A.

VII—3615—BENJAMIN A. PRICE (3435), b. Jan. 31, 1853; d. March 6, 1913; married 1st, ———, Sarah, daughter of Elias and Catharine (Longaker) Rahn, b. Aug. 25, 1851; d. March 3, 1875; married 2d, ———, Margaret, daughter of Henry L. and Hannah (Keyser) Bergey, and widow of Benjamin Halteman, b. Oct. 26, 1852; d. March 24, 1883.

Two children, viz: (1st mar.) Minerva; (2d mar.) Alvin B.

VIII—3620—MINERVA PRICE (3615), b. March 15, 1875; married 1st June 6, 1895, Joseph, son of Joseph M. and Matilda (Bunn) Noble, b. May 5, 1869; d. June 20, 1909; married 2d Dec. 23, 1911, by Rev. N. B. Schmidt, Freeman, son of Levi and (———) Smith, b. ———. 1034 Queen St., Pottstown, Pa.

Five children, viz: (1st mar.) Harold, Raymond, (2d mar.) Edna, Edith, Freeland.

IX—3622—HAROLD NOBLE (3620), b. March 26, 1901.

IX—3623—RAYMOND NOBLE (3620), b. Dec. 29, 1907.

IX—3624—EDNA SMITH (3620), b. Aug. 17, 1912.

IX—3625—EDITH SMITH (3620), b. Jan. 10, 1915.

IX—3626—FREELAND SMITH (3620), b. May 5, 1916; d. June 3, 1916.

VIII—3621—ALVIN B. PRICE (3615), b. Feb. 29, 1876; married ———, Gertrude, daughter of ——— and ——— (———) Roser, b. July 16, 1873. Letters unanswered. 432 Carpenter Lane, Gtn., Phila., Pa.

Five children, viz: Edward B., Clarence A., Cora H., George E., Nelson R.

IX—3627—EDWARD B. PRICE (3621), b. July 26, 1896; d. Jan. 5, 1897.

IX—3627a—CLARENCE A. PRICE (3621), b. March 15, 1899; d. Aug. 17, 1899.

IX—3627b—CORA H. PRICE (3621), b. Aug. 17, 1902; married ———, John C. Wade.

IX—3628—GEORGE E. PRICE (3621), b. and d. Sept. 26, 1904.

IX—3628a—NELSON R. PRICE (3621), b. April 10, 1907.

VII—3616—HENRY A. PRICE (3435), b. July 17, 1854; d. Nov. 27, 1924; married 1st, Nov. 17, 1877, Sarah J., daughter of Henry K. and Elizabeth (Grimley) Wireman, b. Jan. 18, 1853; d. June 19, 1896; married 2d, June 15, 1907, Annie M., daughter of Jacob and Mary M. (Hohl) Miller, b. May 9, 1868. Trappe, Pa. No children.

VII—3617—JONATHAN PRICE (3435), b. Aug. 25, 1858; married 1st ———, Annie, daughter of ——— and ——— (———) Dettra, b. ———; d. ———; mar. 2d, ———, Mary, daughter of ——— and ——— (———) Curry, b. ———. 4926 Richmond St., Bridesburg, Phila., Pa.

Four children (1st mar.), Florence, Harry, Norman, (2d mar.) Leroy.

VIII—3629—FLORENCE PRICE (3617), b. ———; married ———, Harry, son of ——— and ——— (———) Gilkot?

VIII—3630—HARRY PRICE (3617).

VIII—3631—NORMAN PRICE (3617), b. ———; married ———, Matilda, daughter of ——— and ——— (———) ———, b. ———. Tacony, Phila., Pa.

VII—3618—ABRAHAM A. PRICE (3435), b. Feb. 22, 1866; married May 17, 1888, Anna C., daughter of Charles and Anna Barbara (Engel) Greasing, b. Sept. 7, 1868. With American Exp. Co. 3013 N. Sydenham St., Phila., Pa.

Five children, viz: Arthur Abraham, Charles William, Harry Leroy, Harvey A., Walter Clifford.

VIII—3633—ARTHUR ABRAHAM PRICE (3618), b. April 26, 1890.

VIII—3634—CHARLES WILLIAM PRICE (3618), b. Oct. 22, 1893; married April 27, 1917, Mary Ellen, daughter of James and Ellen (Acherson) Reynolds, b. Jan. 25, 1877 . 2731 N. Darien St., Phila., Pa.

Two children, viz: David Charles, Marie Ellen.

IX—3638—DAVID CHARLES PRICE (3634), b. July 1, 1918.

IX—3639—MARIE ELLEN PRICE (3634), b. Jan. 22, 1920.

VIII—3635—HARRY LEROY PRICE (3618), b. June 13, 1895; married Feb. 10, 1917, Matilda K., daughter of ——— and ——— (———) Hetrick, b. ———. R. R. Employee.

Child, Charles.

IX—3640—CHARLES PRICE (3635), b. July 30, 1917.

VIII—3636—HARVEY A. PRICE (3618), b. March 24, 1900; d. June 30, 1900.

VIII—3637—WALTER CLIFFORD PRICE (3618), b. Aug. 3, 1908.

VII—3619—HARVEY A. PRICE (3435), b. Aug. 28, 1868; married 1st, Dec. 20, 1892, Mary E., daughter of Richard A. and Rebecca (Schurr) Blundin, b. June 7, 1872; d. Oct. 31, 1895; married 2d, Feb. 24, 1897, Clara E., daughter of William Henry and Abigail (Clemmer) Lancaster, b. March 7, 1872. 111 E. Filelena St., Gtn., Phila., Pa.

Three children, viz: (1st mar.) Harvey A. Jr., (2d mar.) Russel Herbert, Wesley Winfield.

VIII—3641—HARVEY A. PRICE, JR. (3619), b. Feb. 27, 1894.

VIII—3642—RUSSEL HERBERT PRICE (3619), b. June 30, 1901.

VIII—3643—WESLEY WINFIELD PRICE (3619), b. June 20, 1904.

VI—3436—MARY G. PRICE (3216), b. Sept. 29, 1831; d. Feb. 26, 1910; married June 17, 1854, Milton B., son of George and ——— (Bolich) Styer, b. July 23, 1830; d. Jan. 19, 1899. Blacksmith and farmer. Ch. of the Brethren. Up. Salford, Pa.

Ten children, viz: Franklin, Reuben, Sarah, Milton, Edwin, Alfred, Henry, George, Mary, Anna.

VII—3644—FRANKIN STYER (3436), b. Aug. 29, 1855; d. March 19, 1870.

VII—3645—REUBEN STYER (3436), b. Oct. 5, 1857; d. March 15, 1876.

VII—3646—SARAH STYER (3436), b. Jan. 11, 1859; married Jan. 4, 1879, by Rev. W. B. Fox, Benjamin N., son of Joseph and Hannah (Nice) Halteman, b. Oct. 24, 1856; d. June 5, —. Farmer. Vernfield, Pa.

Two children, viz: Franklin, Edwin.

VIII—3654—FRANKLIN HALTEMAN (3646), b. Jan. 11, 1880; married 1st ———, Elizabeth, daughter of ——— and ——— (———) Keyser, b. ———; d. ———; married 2d ———, Elizabeth, daughter of ——— and ——— Dettra.

VIII—3655—EDWIN HALTEMAN (3646), b. Sept. 10, 1886; married ———, Sarah, daughter of ——— and ——— (———) Roeller.

VII—3647—MILTON STYER (3436), b. March 8, 1861; d. July 11, 1886.

VII—3648—EDWIN STYER (3436), b. July 3, 1863; married April 30, 1887, by Rev. Wm. B. Fox, Savilla, daughter of Jesse and Elizabeth (Ochs) Roeller, b. April 16, 1867. Farmer. Ch. of the Brethren. R. D. 1, Schwenkville, Pa.

Twelve children, viz: Sallie R., Mary Lizzie, Alvin R., Milton R., Edwin R., Ella R., Josiah R., Kate R., Addie R., Savilla R., Walter R., Alice R.

VIII—3656—SALLIE R. STYER (3648), b. July 7, 1888.

VIII—3657—MARY LIZZIE STYER (3648), b. Dec. 11, 1889; married ———, Henry K., son of ——— and ——— (———) Bechtel, b. ———. Vernfield, Pa.

VIII—3658—ALVIN R. STYER (3648), b. April 5, 1891; married ———, Martha G., daughter of ——— and ——— (———) Swartley.

VIII—3659—MILTON R. STYER (3648), b. Dec. 6, 1892; married Feb. 12, 1916, by Rev. James B. Shisler, Sarah M., daughter of Charles M. and Elizabeth H. (Cassel) Booz, b. Aug. 1, 1895. Painter & paper-hanger. Ch. of the Brethren. Souderton, Pa.

Child, Mildred B.

IX—3668—MILDRED B. STYER (3659), b. March 5, 1919.

VIII—3660—EDWIN R. STYER (3648), b. Oct. 22, 1894; married ———, Marian K., daughter of Michael and ——— (———) Ruth, b. Jan. 13, 1896; d. March 29, 1922. Diamond St., Souderton, Pa.

Two children, viz: Pearl, Edwin Kermit.

IX—3669—PEARL STYER (3660).

IX—3670—EDWIN KERMIT STYER (3660).

VIII—3661—ELLA R. STYER (3648), b. Jan. 28, 1896; married ———, Henry S., son of ——— and ——— (———) Landis.

VIII—3662—JOSIAH R. STYER (3648), b. Aug. 1, 1899; d. May 2, 1900.

VIII—3663—KATE R. STYER (3648), b. Sept. 24, 1901.

VIII—3664—ADDIE R. STYER (3648), b. Jan. 14, 1904.

VIII—3665—SAVILLA R. STYER (3648), b. Oct. 4, 1905.

VIII—3666—WALTER R. STYER (3648), b. Jan. 20, 1908.

VIII—3667—ALICE R. STYER (3648), b. March 6, 1909.

VII—3649—ALFRED STYER (3436), b. Jan. 26, 1865; married ———, Emma, daughter of ——— and ——— (———) Heller.

VII—3650—HENRY STYER (3436), b. Sept. 5, 1869; d. May 15, 1870.

VII—3651—GEORGE STYER (3436), b. Nov. 21, 1871.

VII—3652—MARY STYER (3436), b. Oct. 22, 1872.

VII—3653—ANNA STYER (3436), b. Feb. 11, 1876; married Jan. 9, 1897, Harvey, son of Alexander and Mary (———) Tyson.

Five children, viz: Eva, Mary, Ralph, Abner, Harvey.

VIII—3672—EVA TYSON (3653), b. July 7, 1897.

VIII—3673—MARY TYSON (3653), b. Sept. 6 ,1902.

VIII—3674—RALPH TYSON (3653), b. July 13, 1903.

VIII—3675—ABNER TYSON (3653), b. June 30, 1908.

VIII—3676—HARVEY TYSON (3653), b. Aug. 23, 1909.

VI—3437—CATHARINE G. PRICE (3216), b. Aug. 12, 1835; d. April 24, 1909; married Jan. 12, 1856, Benjamin K., son of Jacob and Nancy (Kolb) Nyce, b. ———. Farmer. Carpenter. Lederach, Pa.

Twelve children, viz: Benjamin P., Horace, Anna, Mary, Maggie, Catharine, Jacob P., Henry P., Jonathan, Clayton, Emma P., Wainbert P.

VII—3677—BENJAMIN P. NYCE (3437), b. Oct. 31, 1857; d. Dec. 6, 1925; married Nov. 12, 1881, Sarah W., daughter of Jacob B. and Elizabeth (Wile) Zepp, b. June 12, 1854. Carpenter. Refd. 546 Stanbridge St., Norristown, Pa.

Two children, viz: Reinhart Z., Edwin Z.

VIII—3689—REINHART Z. NYCE (3677), b. Jan. 3, 1884; unmarried.

VIII—3690—EDWIN Z. NYCE (3677), b. June 28, 1885; unm.

VII—3678—HORACE NYCE (3437), b. ———; married Sept. 4, 1886, Annie, daughter of ——— and ——— (———) Keeler, b. ———. Farmer and Carpenter. Central Ave., Souderton, Pa.

Seven children, viz: Mary, Clayton, Horace, Amos, Sallie, Norman, Ella.

VIII—3691—MARY NYCE (3678), b. ———; married ———, Henry, son of ——— and ——— (———) Moyer, b. ———. Harleysville, Pa.

VIII—3692—CLAYTON NYCE (3678), b. ———; married ———, Sallie, daughter of ——— and ——— (———) Wisler, b. ———. Souderton, Pa.

VIII—3693—HORACE NYCE (3678).

VIII—3694—AMOS NYCE (3678).

VIII—3695—SALLIE NYCE (3678).

VIII—3696—NORMAN NYCE (3678).

VIII—3697—ELLA NYCE (3678), b. ———; d. ———; married ———, Howard, son of ——— and ——— (———) Nice.

VII—3679—ANNA NYCE (3437), b. April 27, 1860; d. Jan. 20, 1864.

VII—3680—MARY NYCE (3437), b. Dec. 15, 1861; d. Jan. 22, 1864.

VII—3681—MAGGIE NYCE (3437), b. July 2, 1863; married Nov. 21, 1885, Jacob L., son of Eli and ELIZABETH (LANDIS) Bechtel, see No. 3037.

VII—3682—CATHARINE NYCE (3437), b. April 3, 1866; d. Jan. 23, 1867.

VII—3683—JACOB PRICE NYCE (3437), b. Oct. 11, 1867; married — —, 1890, Elizabeth W., daughter of Jacob B. and Elizabeth (Wile) Zepp, b. May 24, 1871. Carpenter & farmer. Cedars, Pa.

Seven children, viz: Katie Z., Minerva Z., Jacob Z., Idella Z., Clara Z., Ada Z., Clement.

VIII—3698—KATIE Z. NYCE (3683), b. Oct. 15, 1891; married ———, Irvin, son of ——— and ——— Long, b. ———.

Four children, viz: Marion Lavina, Alverda Elizabeth, Jacob N., Ellsworth N.

IX—3698a—MARION LAVINA LONG (3698), b. July 16, 1911.

IX—3698b—ALVERDA ELIZABETH LONG (3698), b. Aug. 5, 1913.

IX—3698c—JACOB N. LONG (3698).

IX—3698d—ELLSWORTH N. LONG (3698), b. Aug. —, 1922.

VIII—3699—MINERVA Z. NYCE (3683), b. July 10, 1893; married Oct. 31, 1914, Norman S., son of George and Amanda (Snyder) Kriebel, b. Sept. 4, 1891. Cedars, Pa.

Child, Dorothy Mae.

IX—3704—DOROTHY MAE KRIEBEL (3699), b. Feb. 19, 1915.

VIII—3700—JACOB Z. NYCE (3683), b. Dec. 19, 1894.

VIII—3701—IDELLA Z. NYCE (3683), b. June 24, 1897; married ———, Wilson, son of ——— and ——— (———) Ruth. Child, Pearl Gladys.

IX—3701a—PEARL GLADYS RUTH (3701).

VIII—3702—CLARA Z. NYCE (3683), b. Oct. 28, 1897; married ———, Robert, son of ——— and ——— (———) Souder. Child, Ruth N.

IX—3702a—RUTH N. SOUDER (3702), b. — —, 1923.

VIII—3703—CLEMENT Z. NYCE (3683), b. ———; d. Feb. 14, 1900, inf.

VIII—3703a—ADA Z. NYCE (3683), b. Dec. 14, 1904.

VII—3684—HENRY P. NYCE (3437), b. Feb. 3, 1870; married Jan. 12, 1892, Elizabeth W., daughter of Joseph and Sophia (Wile) Hackman, b. March 26, 1871. Blacksmith by trade. For a time conducted a General Store (1924), Retired. Hatfield, Pa.

Eight children, viz: Howard H., Edna H., Titus H., Henry H., Eva, Wallace, Jonathan, Earl.

VIII—3684a—HOWARD H. NYCE (3684), b. Nov. 18, 1892; married Sept. 23, 1917, Mary, daughter of ——— and ——— (———) Moyer, b. ———. Huckster. Hatfield, Pa.

Three children, viz: Lawrence, Leonora, Paul.

IX—3684a-1—LAWRENCE NYCE (3684a), b. Oct. 19, 1918.

IX—3684a-2—LEONORA NYCE (3684a), b. Dec. 20, 1920.

IX—3684a-3—PAUL NYCE (3684a).

VIII—3684b—EDNA H. NYCE (3684), b. July 13, 1894; married May 11, 1912, Arthur, son of Jeremiah C. and Fannie D. (Fretz) Anders, b. Oct. 29, 1891. Contractor. W. 3d St., Lansdale, Pa.

Five children, viz: Alma, Evelyn, Arthur, Fannie Elizabeth, Edna.

IX—3684b-1—ALMA ANDERS (3684b), b. May 27, 1913.

IX—3684b-2—EVELYN ANDERS (3684), b. April 12, 1915.

IX—3684b-3—ARTHUR ANDERS (3684b), b. Jan. 16, 1917.

IX—3684b-4—FANNIE ELIZABETH ANDERS (3684b), b. Sept. 28, 1918.

IX—3684b-5—EDNA ANDERS (3684b).

VIII—3684c—TITUS H. NYCE (3684), b. Aug. 11, 1896; married ———, Iona, daughter of ——— and ——— (———) Reiff, b. ———. Carpenter. Telford, Pa.
Child, Clyde.

IX—3684c-1—CLYDE NYCE (3684c).

VIII—3684d—HENRY H. NYCE (3684), b. Dec. 11, 1898; married ———, May, daughter of ——— and ——— (———) Barndt, b. ———. Electrician. Telford, Pa.
Child, Clarence.

IX—3684d-1—CLARENCE NYCE (3684d).

VIII—3684e—EVA NYCE (3684), b. Nov. 17, 1900; married ———, John Warren, son of ——— and ——— (———) Allebach, b. ———. Painter. Lederach, Pa. No children.

VIII—3648f—WALLACE NYCE (3684), b. Oct. 11, 1902.

VIII—3684g—JONATHAN NYCE (3684), b. Oct. 15, 1904.

VIII—3684h—EARL NYCE (3684), b. Aug. 26, 1906.

VII—3685—JONATHAN NYCE (3437), b. Sept. 22, 1871; married ———, Martha, daughter of ——— and ——— (———) ———. Carpenter & Builder. Phila., Pa. Said to have two children.

VII—3686—CLAYTON NYCE (3437), b. Feb. 9, 1873; married ———, Sallie, daughter of ——— and ——— (———) Wisler.

VII—3687—EMMA P. NYCE (3437), b. Oct. 11, 1876; married ———, Monroe W., son of David K. and Amanda (Wagner) Bergey, b. Feb. 9, 1874. Farmer. Lederach, Pa.
Three children, viz: Martha, Willis, Clayton.

VIII—3705—MARTHA BERGEY (3687), b. May 29, 1905.

VIII—3706—WILLIS BERGEY (3687), b. Dec. 24, 1908.

VIII—3707—CLAYTON BERGEY (3687), b. Jan. 17, 1911.

VII—3688—WAINBERT P. NYCE (3437), b. Nov. 13, 1879; married Feb. 15, 1902, Kate, daughter of Henry and Amelia Ann (Nice) Landis, b. Feb. 27, 1882. Machinist. Hancock St., Lansdale, Pa.
Three children, viz: Kate, Lizzie, Ellen.

VIII—3688a—KATE NYCE (3688), b. June 21, 1903.

VIII—3688b—LIZZIE NYCE (3688), b. May 28, 1906.

VIII—3688c—ELLEN NYCE (3688), b. July 9, 1917.

VI—3438—HANNAH PRICE (3216), b. Aug. 28, 1835; married 1st, ———, George, son of ——— and ——— (———) Frederick, b. ———; d. ———.

They lived in St. Louis, Mo. After Mr. Frederick's death she is said to have married Joseph Thompson and removed to California.

VI—3439—SARAH PRICE (3216), b. Feb. 11, 1838; d. Feb. 12, 1917; married ———, Nathan, son of ——— and ——— (———) Thomas, b. Nov. 23, 1830; d. May 22, 1906. Phila., Pa.

Eight children, viz: Henry, Eva, William F., Joseph Victor, Clara, George, Walter W., Ella.

VII—3708—HENRY THOMAS (3439), b. Hellertown, Pa., Nov. 30, 1854; d. Sept. 16, 1895; married ———, Mary, daughter of ——— and ——— (———) Walker, b. ———. Dealer Farm Produce. 2202 Hemington St., Phila., Pa. No children.

VII—3709—EVA THOMAS (3439), b. Hellertown, Pa., Oct. 23, 1855; married March 4, 1877, by Rev. ——— Sisby, Andrew, son of Samuel and Mary (———) Mason, b. Dec. 25, 1855; Dealer mchy. Meth. Episc. 2562 N. Gratz St., Phila., Pa.

Two children, viz: Anna M., Robert A.

VIII—3716—ANNA M. MASON (3709), b. May 17, 1879; married June 3, 1902, William, son of ——— and ——— (———) Lunzer, b. ———. 2562 N. Gratz St., Phila., Pa.

Child, Andrew.

IX—3716a—ANDREW LUNZER (3716), b. Dec. 18, 1905; d. Jan. 24, 1921.

VIII—3717—ROBERT A. MASON (3709), b. Jan. 1, 1885; married Oct. 17, 1906, Hannah, daughter of ——— and ——— (———) Dunn, b. ———. 2605 S. Garnet St., Phila., Pa.

Child, Eva.

IX—3717a—EVA MASON (3717), b. May 20, 1909.

VII—3710—WILLIAM F. THOMAS (3439), b. Northampton, Pa., March 9, 1859; married Nov. 4, 1884, by Rev. M. L. B. Hoffman, Louisa, daughter of William and Louisa (———) Sleesman, b. ———. Carpenter & Builder. 2221 Ritter St., Phila.

Two children, viz: William N., Howard F.

VIII—3718—WILLIAM N. THOMAS (3710), b. Sept. 27, 1885; d. April 6, 1887.

VIII—3719—HOWARD F. THOMAS (3710), b. Aug. 28, 1887; d. July 1, 1917.

VII—3711—JOSEPH VICTOR THOMAS (3439), b. Sept. 17, 1861; d. Nov. 3, 1865.

VII—3712—CLARA THOMAS (3439), b. Phila., July 10, 1867; married Sept. 1, 1887, by Rev. Noble Frame, Rudolph B., son of Thomas and Rebecca (———) String, b. ———. Real Estate. Meth. Episc. 2626 N. Bouvier St., Phila., Pa.

Two children, viz: Albert Burton, Andrew Harold.

VIII—3720—ALBERT BURTON STRING (3712), b. Jan. 15, 1892; married ———, May, daughter of ——— and ——— (———) Haggerty, b. ———. Auto Salesman. Church Rd. Fox Chase, Phila., Pa.

Child, Clara.

IX—3720a—CLARA STRING (3720), b. Oct. 11, 1912.

VIII—3721—ANDREW HAROLD STRING (3712), b. Feb. 20, 1896; married ———, Marie, daughter of ——— and ——— (———) Heenan, b. ———.

Mr. String served one year in World War with 499 Aero Squadron, Corporal 4 mos., Sergeant 7 mos. 2626 N. Bouvier St., Phila., Pa.

Two children, viz: Mary, Alma.

IX—3721a—MARY STRING (3721), b. Sept. 29, 1920.

IX—3721b—ALMA STRING (3721), b. June 8, 1923.

VII—3713—GEORGE THOMAS (3439), b. Phila., March 29, 1871; married July 10, 1894, by Rev. Oscar Michel, Ella, daughter of John and Rebecca (———) Levens, b. Nov. 13, 1873. Leather Works. Prot. Episc. 2057 Albright St., Phila., Pa.

Four children, viz: Henry C., George V. W., Evangeline M., Le Roy S.

VIII—3722—HENRY C. THOMAS (3713), b. June 12, 1895; married July 2, 1919, May L., daughter of ——— and ——— (———) Logan, b. ———. During World War, he was a Corporal in No. 499 Aero Squadron. Metal Worker. 2057 Albright St., Phila., Pa.

Two children, viz: Kenneth, George.

IX—3722a—KENNETH THOMAS (3722).

IX—3722b—GEORGE THOMAS (3722).

VIII—3723—GEORGE V. W. THOMAS (3713), b. June 10, 1898; married Aug. 15, 1918, Anna, daughter of ——— and ——— (———) Bird, b. ———; d. Jan. 16, 1919. Leather Worker. Hillcrest, N. J.

Three children, viz: Henry, George, Roy.

IX—3723a—HENRY THOMAS (3723).

IX—3723b—GEORGE THOMAS (3723).

IX—3723c—ROY THOMAS (3723).

VIII—3724—EVANGELINE M. THOMAS (3713), b. Oct. 11, 1902; d. Feb. 21, 1903.

VIII—3725—LEROY S. THOMAS (3713), b. June 12, 1909.

VII—3714—WALTER W. THOMAS (3439), b. June 9, 1873; married Jan. 10, 1894, by Rev. W. H. Burrell, Mary, daughter of Stephen and Mary L. (Burns) O'Donnel, b. Oct. 5, 1876. Leather Worker, Supt. 4831 Darrah St., Phila., Pa.

Child, Walter S.

VIII—3726—WALTER S. THOMAS (3714), b. Jan. 8, 1895; married March 18, 1914, Mary, daughter of Albert and ——— (———) Massey, b. ———. Leather Worker. 1846 Fillmore St., Phila., Pa.

Child, Joseph.

IX—3727—JOSEPH THOMAS (3726), b. Oct. 18, 1915.

VII—3715—ELLA THOMAS (3439), b. Phila., Jan. 17, 1881; married July 9, 1904, by Rev. ——— Dowey, Frank, son of Benjamin and Clara (———) Mac Daniel, b. ———. Phila. Fire Dept. Meth. Episc. 2356 E. Boston Ave., Phila., Pa. No children.

VI—3440—LEAH PRICE (3216), b. Aug. 17, 1840; d. Nov. 2, 1878; married 1st, March 1, 1857, James S., son of Jacob and Judith (Stout) Adams, b. Dec. 27, 1832; divorced; mar. 2d, ———, William, son of ——— and ——— (———) Reiff, b. Feb. 2, 1844; d. March 14, 1904.

Seven children, viz: (1st mar.) Mary Laura, Kate, Harry P., (2d mar.), Ambrose, Evanna, Edwin P., Sadie.

VII—3728—MARY LAURA ADAMS (3440), b. Nov. 29, 1858; married 1st, — —, 1878, John, son of ——— and ——— (———) Herbst, b. ———; d. ———, married 2d, — —, 1885, Jacob, son of ——— and ——— (———) Erb, b. Oct. —, 1863; d. March 6, 1893. 3867 Frankford Ave., Phila., Pa.

Three children, viz: (1st mar.) John, (2d mar.) Stella, Elmer.

VIII—3735—JOHN HERBST (3728), b. May 26, 1879.

VIII—3736—STELLA ERB (3728), b. March 29, 1886; married Nov. 23, 1904, Harry, son of ——— and ——— (———) Bissell, b. May 30, 1878. Conductor, Elec. Ry. 3867 Frankford Ave., Phila., Pa.

Child, Harry.

IX—3738—HARRY BISSELL (3736), b. March 31, 1906.

VIII—3737—ELMER ERB (3728), b. April 13, 1892; d. July 13, 1914.

VII—3729—KATE ADAMS (3440), b. June 29, 1863; married March 5, 1884, George H., son of Valerius and Elizabeth (Gramme) Ridge, b. Sept. 23, 1853. Foreman. 2023 Buckius St., Phila., Pa.

Child, Herman V.

VIII—3739—HERMAN V. RIDGE (3729), b. March 31, 1886; married ———, Emma Lund, divorced; mar. 2d, Nov. —, 1921, Sarah Morris. 2023 Buckius St., Phila., Pa.

Child, George W.

IX—3740—GEORGE W. RIDGE (3729), b. Jan. 29, 1906.

VII—3730—HARRY P. ADAMS, (3449), b. Lederach, Pa., Feb. 25, 1861; d. Aug. 26, 1919; married Sept. 16, 1882, by Rev. Henry A. Price, Annie B., daughter of William D. and Ann Jane (Bustard) Keyser, b. March 3, 1862. Butcher and farmer. Ch. of the Brethren. Mainland, Pa.

Six children, viz: Catharine K., Ella K., Anna K., Raymond K., Gertrude K., Sadie K.

VIII—3741—CATHARINE K. ADAMS (3730), b. March 31, 1883; married 1st, March 23, 1907, by Rev. Franklin P. Cassel, Wesley, son of Artemus and Mary Ann (———) Rosenberger, b. Nov. 5, 1885; d. Jan. 24, 1916; married 2d, ———, Henry S., son of Richard and Amanda (———) Nyce, b. July 22, 1882.

Four children, viz: (1st mar.), Paul A., Harry A., Raymond A., Mildred A.

IX—3747—PAUL A. ROSENBERGER (3741), b. May 19, 1909.

IX—3748—HARRY A. ROSENBERGER (3741), b. June 21, 1911.

IX—3749—RAYMOND A. ROSENBERGER (3741), b. May 15, 1913; d. May 20, 1913.

IX—3750—MILDRED A. ROSENBERGER (3741), b. Aug. 31, 1914; d. Oct. 19, 1917.

VIII—3742—ELLA K. ADAMS (3770), b. May 15, 1886.

VIII—3743—ANNA K. ADAMS (3730), b. Feb. 7, 1891; 1703 Montg. Ave., Phila., Pa.

VIII—3744—RAYMOND K. ADAMS (3730), b. Aug. 17, 1894. Letters unanswered. 1407 Mifflin St., Huntingdon, Pa.

VIII—3745—GERTRUDE K. ADAMS (3730), b. Feb. 9, 1901; married March 19, 1921, Alvin, son of Mahlon and Mary (Slotter), Alderfer, b. Feb. 23, 1900. Butcher. Ch. of the Brethren. Kulpsville, Pa.

Child, Ruth.

IX—3745a—RUTH ALDERFER (3745), b. Aug. 19, 1923.

VIII—3746—SADIE K. ADAMS (3730), b. May 14, 1903; d. May 31, 1903.

VII—3731—AMBROSE REIFF (3440), b. North Wales, Pa., March 5, 1867; married Dec. 17, 1895, by Rev. J. Mickle, Lizzie, daughter of Eli W. and Hannah A. (———) Carver, b. July 23, 1871. Farmer. Buckingham, Pa.

Three children, viz: William Henry, Howard, George Henry.

VIII—3751—WILLIAM HENRY REIFF (3731), b. Dec. 26, 1898; d. May 24, 1900.

VIII—3752—HOWARD REIFF (3731), b. May 26, 1902.

VIII—3753—GEORGE HENRY REIFF (3731), b. Oct. 3, 1908.

VII—3732—EVANNA REIFF (3440), b. North Wales, Pa., Feb. 28, 1872; married Feb. 12, 1890, by Rev. Dr. Agnew, Watson T., son of Jacob and Esther (———) Vansant, b. ———. Farmer. 4441 N. 8th St., Phila., Pa.

Two children, viz: Jacob W., Ethel M.

VIII—3754—JACOB W. VANSANT (3732), b. March 22, 1891; d. same day.

VIII—3755—ETHEL M. VANSANT (3732), b. June 8, 1895.

VII—3733—EDWIN P. REIFF (3440), b. Oct. 20, 1869; d. Nov. 7, 1874.

VII—3734—SADIE REIFF (3440), b. June 4, 1876; d. Nov. 18, 1904; married ABRAHAM H., son of HENRY G. and Susanna (Hartsell) PRICE. (See No. 3448.)

V—3217—DAUGHTER UNNAMED (16), b. Sept. 21, 1805; d. Sept. 30, 1805.

V—3218—SARAH PRICE (16), b. Jan. 17, 1806; d. Aug. 10, 1806.

V—3219—SARAH PRICE (2d) (16), b. Nov. 15, 1806; d. Sept. 7, 1875; married ———, Henry R., son of Abraham and Catharine (Ruth) Cassel, b. ———; d. — —, 1893.

It is worthy of note that six sons of this couple were in the Union Army during the Civil War. Bellville, Richland Co., O.

Ten children, viz: Mary, Abraham, Henry P., Yelles P., Harrison, Sarah, Daniel, Caleb P., Samuel, Rolandus.

VI—3756—MARY CASSEL (3219), b. ———, drowned when about 8 years of age.

VI—3757—ABRAHAM CASSEL (3219), b. ———; d. ———; married ———, Sarah, daughter of ——— and ——— Brown, b. ———; d. ———.

Served in Federal Army during the Civil War; was a prisoner for 6 months in Libby Prison. Miller. Meth. Episc. Findlay, O.

VI—3758—HENRY P. CASSEL (3219), b. Oct. 13, 1844; d. Nov. 20, 1898; married Nov. 11, 1860, by Rev. R. Crits, Eliza, daughter of Jacob and Lydia (———) Garber, b. July 20, 1830; d. Sept. 28, 1917.

Served in 100 day service, Civil War, at Camp Chase, Columbus, O. Cooper.

Two children, viz: Ella, Dell L.

VII—3766—ELLA CASSEL (3758), b. Jan. 20, 1862; married ———, G——— W., son of ——— and ——— (———) Leedy, b. ———. Butler, O.

VII—3767—DELL L. CASSEL (3758), b. Feb. 6, 1873; married ———, Alma, daughter of ——— and ——— (———) Cowell, b. ———. Butler, O.

VI—3759—YELLES P. CASSEL (3219), b. ———; d. April 28, 1891 in his 59th year; married in Richland Co., O. ——— Delilah, daughter of Michael and Elizabeth (———) Garber, b. ———; d. ———.

Served in the Federal Army during the Civil War and at its close, settled at Maple Grove, Barry Co., Mich., being one of the pioneers of that section. Farmer. Nashville, Mich.

Four children, viz: Rosilla May, Elizabeth, Samuel, Clyde W.

VII—3768—ROSILLA MAY CASSEL (3759), b. ———; d. Feb. 25, 1870.

VII—3769—ELIZABETH CASSEL (3759), b. ———; d. July 29, 1919; married ———, Casper, son of ——— and ——— (———) Bowen, b. ———.

Child, Kate Geneve.

VIII—3772—KATE GENEVE BOWEN (3769), b. ———; married ———, William, son of ——— and ——— (———) Ludingham, b. ———. Battle Creek, Mich.

VII—3770—SAMUEL CASSEL (3759), b. ———; d. Oct. 18, 1865.

VII—3771—CLYDE W. CASSEL (3759), b. Oct. 30, 1874; married 1905, Mary, daughter of ——— and ——— (———) Gerlinger. 406 Liberty St., Lansing, Mich.

Three children, viz: Robert P., Beatrice Delilah, Kate Elizabeth.

VIII—3773—ROBERT P. CASSEL (3771), b. May 27, 1907.

VIII—3774—BEATRICE DELILAH CASSEL (3771), b. June 30, 1910.

VIII—3775—KATE ELIZABETH CASSEL (3771), b. April 24, 1915.

VI—3760—HARRISON CASSEL (3219), b. ———; d. June —, 1919; married ———, Elbina, daughter of ——— and ——— (———) Russel. He served in the Federal army throughout the Civil War; was a prisoner at Andersonville. Farmer. Butler, O.

Five children, viz: William, Elroy, Elnora, Elmore, Charles.

VII—3776—WILLIAM CASSEL (3760), b. ———; d. ———.

VII—3777—ELROY CASSEL (3760), b. ———; married ———, Minnie, daughter of ——— and ——— (———) Hoover.

VII—3778—ELNORA CASSEL (3760), b. ———. St. Louis, Mo.

VII—3779—ELMORE CASSEL (3760), b. ———; d. ———.

VII—3780—CHARLES CASSEL (3760), b. ———; d. ———.

VI—3761—SARAH CASSEL (3219), b. Nov. —, 1845; d. April 10, 1887; married Nov. 25, 1871, by Rev. Charles Morrow, John, son of Moses and Rachel (———) Bruhecker. Farmer. Adventist. Bellville, O.

Said to have had seven children; of these names reported are Arminta, Moses, Caleb.

VII—3781—ARMINTA BRUHECKER (3761), b. ———; d. ———.

VII—3782—MOSES BRUHECKER (3761), b. ———; d. ———.

VII—3783—CALEB BRUHECKER (3761), b. ———; d. ———.

VI—3762—DANIEL CASSEL (3219), b. ———; married ———, Margaret, daughter of ——— and ——— (———) Brown. He served 3 years in the Federal army during the Civil War. Machinist. Columbus, O.

Child, William.

VII—3788—WILLIAM CASSEL (3762), b. March 28, 1863; married 1895, Emma, daughter of ——— and ——— (———) Boetinger. 505 Chicago St., Toledo, O. No children reported.

VI—3763—CALEB P. CASSEL (3219), b. ———; d. Aug. 31, 1864. He was mustered into U. S. Army, Sept. 6, 1862, as a private in Co. E, 102d Ohio Infantry; honorably discharged, Nov. 10, 1862, for disability; mustered in, Feb. 2, 1864, as a private in Co. A, 13th Ohio Cav.; wounded at the battle of Gettysburg and died at Mt. Pleasant Hospital, Washington, D. C. Is buried in the National Cemetery at Arlington.

VI—3764—SAMUEL CASSEL (3219), b. ———; Unm. Iowa.

VI—3765—ROLANDUS CASSEL (3219), b. ———; d. young.

V—3220—AMOS PRICE (16), b. July 16, 1808; d. 1881; married ———, Sarah, daughter of Henry and Elizabeth (Cassel)

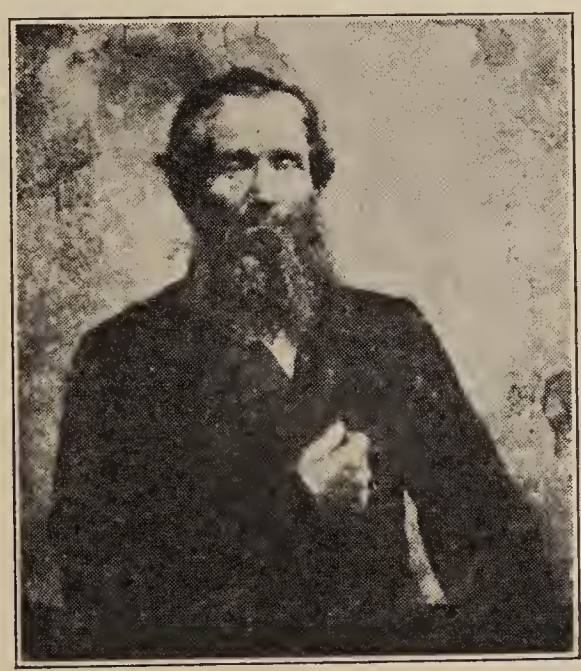

AMOS PRICE, NO. 3220

Bergey, b. March 9, 1806; d. May 9, 1882. Was a stone mason and school teacher in Hatfield Township, Montgomery Co., Pa.; removed about 1852 to Mercer Co., Ohio; also taught school here; later removed to Montgomery Co., Ohio, and operated a stone quarry. He then became a railroad contractor and about the time of the Civil War, settled on a farm of 40 acres one mile south of Van Wert, Ohio. Manufactured brick and tile; furnished the brick for the courthouse of Van Wert Co., and with his sons, laid them.

Nine children, viz: John, James, Elizabeth, Margaret, Henry, Amos B., Sarah, Daniel, Caroline.

VI—3789—JOHN PRICE (3220), b. Oct. 19, 1830; d. Sept. 5, 1905; Unm.

VI—3790—JAMES PRICE (3220), b. April 25, 1832; d. in early manhood near Dayton, O. Was married but had no children.

VI—3791—ELIZABETH PRICE (3220), b. Oct. 12, 1833; d. May 9, 1908; married Feb. 14, 1861, George, son of ——— and ——— (———) Sollers, b. March 20, 1836; d. Feb. 4, 1899. Bricklayer and stone mason. Methodist Episcopal. Celina, O.

Five children, viz: Joseph, Eva, Ida, Alice, George.

VII—3798—JOSEPH SOLLERS (3791), b. March 30, 1862; d. unmarried.

VII—3799—EVA SOLLERS (3791), b. Sept. 11, 1863; d. April 2, 1894; married ———, William, son of ——— and ——— (———) Quillman. Celina, O.

Two children, viz: Alice, Myrtle.

VIII—3803—ALICE QUILLMAN (3799), b. June 26, 1881; married 1899, Frank, son of ——— and ——— (———) Wiss. 1139 W. 3d St., Dayton, O.

VIII—3804—MYRTLE QUILLMAN (3799), b. Feb. 4, 1883; married 1905, Ross, son of ——— and ——— (———) Hight. Box 413, Kiefer, Oklahoma.

VII—3800—IDA SOLLERS (3799), b. May 6, 1869; married Feb. 20, 1895, George, son of William and Eliza (———) Kolhorst, b. July 8, 1865. Hotel proprietor. Methodist Episcopal. Celina, O.

Two children, viz: Frank, Mabel.

VIII—3805—FRANK KOLHORST (3800), b. April 28, 1899.

VIII—3806—MABEL KOLHORST (3800), b. Jan. 9, 1909.

VII—3801—ALICE SOLLERS (3799), b. June 26, 1871; married Sept. 19, 1888, Richard, son of Moses and Maria (———) Betz, b. March 12, 1869. Pattern maker and carpenter. Christian. R. R. 4, Lima, O.

Eleven children, viz: Mabel, Elnora, Iona, Lillian, Orland, Russel, Hubert, Milton, Charles, Richard, Mary.

VIII—3807—MABEL BETZ (3801), b. Dec. 23, 1889; married ———, Clifford, son of George and Rebecca (———) Selig, b. July 5, ——, in Canada. Machinist. Disciples. Ewing Ave., Lima, O.

Child, Louise.

IX—3818—LOUISE SELIG (3807).

VIII—3808—ELNORA BETZ (3801), b. Jan. 25, 1892; married ———, Milton, son of Adolf and Jennie (———) Weixelbaum, b. June 19, 1883. Merchant. Hebrew. Rockford, Ill. No children.

VIII—3809—IONA BETZ (3801), b. July 27, 1893; married ———, Edward, son of William and Jennie (———) Penn, b. March 20, 1884. Cigar-maker. Disciples. E. North St., Lima, O.
Three children, viz: May, Georgianna, Janetta.

IX—3819—MAY PENN (3809).

IX—3820—GEORGIANNA PENN (3809).

IX—3821—JANETTA PENN (3809).

VIII—3810—LILLIAN BETZ (3801), b. March 14, 1897; married ———, Leroy E., son of Charles and Anna R. (———) Bowers, b. Sept. 30, 1888. Farmer. Disciples. R. R. 1, Beaverdam, O.
Three children, viz: Homer, Helen, Rosemond.

IX—3822—HOMER BOWERS (3810).

IX—3823—HELEN BOWERS (3810).

IX—3824—ROSEMOND BOWERS (3810).

VIII—3811—ORLAND BETZ (3801), b. March 22, 1903; d. Oct. 29, 1907.

VIII—3812—RUSSEL BETZ (3801), b. Aug. 14, 1905.

VIII—3813—HUBERT BETZ (3801), b. July 17, 1907.

VIII—3814—MILTON BETZ (3801), b. Oct. 9, 1909.

VIII—3815—CHARLES BETZ (3801), b. April 25, 1912; d. Feb. 27, 1913.

VIII—3816—RICHARD BETZ (3801), b. July 22, 1914.

VIII—3817—MARY BETZ (3801), b. Oct. 4, 1916.

VII—3802—GEORGE SOLLERS (3791), b. Van Wert, O., Nov. 4, 1875; married 1896, Mary, daughter of Josiah and Alice (———) Crook. Barber. Roman Catholic. Celina, O.
Four children, viz: Lucretia, Ralph, Vernon, Evelyn.

VIII—3827—LUCRETIA SOLLERS (3802), b. Aug. 9, 1898.

VIII—3828—RALPH SOLLERS (3802), b. Sept. 21, 1903.

VIII—3829—VERNON SOLLERS (3802), b. June 24, 1906.

VIII—3830—EVELYN SOLLERS (3802), b. May 24, 1909.

VI—3792—MARGARET PRICE (3220), b. Nov. 1, 1835; d. Nov. 22, 1915; married ———, Olesus, son of ——— and ——— (———) Shank, b. June 24, 1835; d. Sept. 10, 1904. Stationary Engineer. Celina, O.

Five children, viz: Amos, Callie, John, Lillie, May.

VII—3829—AMOS SHANK (3792), b. March 3, 1864; d. 1904; married ———, Sadie, daughter of William and Rebecca (———) Gibson, b. March 3, 1864. Laborer. Celina, O.

Child, Charles.

VIII—3834—CHARLES SHANK (3829), b. Feb. 21, 1892.

VII—3830—CALLIE SHANK (3792), b. Nov. 24, 1870; married March 3, 1891, Frank J., son of Joseph and Resena (———) Zeller, b. Jan. 5, 1871. Barber. Church of Christ. 321 Stone St., Gibsonburg, O.

Three children, viz: Albert Leo, Charles William, Helen R.

VIII—3835—ALBERT LEO ZELLER (3830), b. Sept. 23, 1892.

VIII—3836—CHARLES WILLIAM ZELLER (3830), b. May 6, 1894.

VIII—3837—HELEN R. ZELLER (3830), b. Jan. 18, 1896.

VII—3831—JOHN SHANK (3792), b. Jan. 10, 1868; drowned, March 15, 1883.

VII—3832—LILLIE SHANK (3792), b. July 27, 1874; married ———, Ed., son of William and Matilda (———) Orr, b. ———. Farmer. Methodist Episcopal. Celina, O.

Six children, viz: Lula, Beryl, William, Lowell, Pauline, Nadine.

VIII—3838—LULA ORR (3832).

VIII—3839—BERYL ORR (3832).

VIII—3840—WILLIAM ORR (3832), b. ———; d. ———.

VIII—3841—LOWELL ORR (3832).

VIII—3842—PAULINE ORR (3832).

VIII—3843—NADINE ORR (3832).

VII—3833—MAY SHANK (3792), b. Sept. 18, 1881; d. Feb. 10, 1905; married June 5, 1900, Cyrus, son of ——— and ——— (———) Majors, b. ———. Barber.

Child, Lowell.

VIII—3844—LOWELL MAJORS (3833).

VI—3793—HENRY PRICE (3220), b. Oct. 23, 1838; d. ———; married ———, Hattie, daughter of ——— and ——— (———) ———, b. ———. Sta. Engineer. Van Wert, O.

Seven children, viz: Amanda, Mattie, Emma, Lulu, Charles, May, Nora.

VII—3845—AMANDA PRICE (3793), b. ———; married. No children.

VII—3846—MATTIE PRICE (3793), b. ———; married ———, Christian, son of ——— and ——— (———) Farling, b. ———. Letters unswd. Gladwyn, Mich.

Four children, viz: Thomas, Harry, Mabel, ———.

VIII—3852—THOMAS FARLING (3846), b. ———; married ———.

VIII—3853—HARRY FARLING (3846).

VIII—3854—MABEL FARLING (3846).

VIII—3855— FARLING (3846).

VII—3847—EMMA PRICE (3793), b. ———; married ———. Fort Wayne, Ind. No children.

VII—3848—LULU PRICE (3793), b. ———; married ———, John, son of ——— and ——— (———) Cox; b. ———; d. ———. Van Wert, O. No children.

VII—3849—CHARLES PRICE (3793), b. ———; married 1st, ———; married 2d, ———. Toledo, O.

VII—3850—MAY PRICE (3793), b. ———; married.

VII—3851—NORA PRICE (3793), b. ———; married.

VI—3794—AMOS B. PRICE (3220), b. Aug. 16, 1841; d. Feb. 24, 1912; married Oct. 30, 1862, Malinda, daughter of William and Catharine (———) Whitman, b. Sept. 16, 1841. Bricklayer, contractor. Friends. Van Wert, O.

Five children(viz: Mary Catharine, Sarah Aldora, Lewis Amos, Myra Jane, C. Franklin.

VII—3856—MARY CATHARINE PRICE (3794), b. Aug. 15, 1865; married, Jan. 16, 1912, Granville L., son of Milton and (———) Sweny, b. March 18, 1857. Salesman. Presbyterian. 431 S. Wayne St., Piqua, O. No children.

VII—3857—SARAH ALDORA PRICE (3794), b. Oct. 8, 1867; married July 8, 1900, Francis C., son of Noyes D. and Susan (Wilbur) Wheeler, b. July 11, 1866. Letter carrier. Baptist. 67 High St., Mystic, Conn. No children.

VII—3858—LEWIS AMOS PRICE (3794), b. Sept. 16, 1870; unm. Bricklayer. Van Wert, O.

VII—3859—MYRA JANE PRICE (3794), b. Aug. 11, 1875; married Dec. 24, 1905, Harry, son of Frank and ——— (———) Thurman, b. ———. Barber. Methodist Episcopal. West Milton, O.

Child, Frank.

VIII—3861—FRANK THURMAN (3859), b. Feb. 27, 1914.

VII—3860—C. FRANKLIN PRICE (3794), b. Jan. 28, 1879; unm. Bricklayer. Van Wert, O.

VI—3795—SARAH PRICE (3220), b. Aug. 2, 1843; d. June 10, 1920; married Dec. 25, 1864, George, son of Charles and Rebecca (Sweveland) Stillwagon, b. Aug. 12, 1842; d. Feb. 12, 1918. Locomotive Engineer. Ch. of God. Bay City, Mich.

Seven children, viz: Minnie, George Price, John, Marion, Clarence, Sadie, Avery.

VII—3862—MINNIE STILLWAGON (3795), b. Feb. 6, 1868; married 1st, March 26, 1883, Charles, son of ——— and ——— (———) Barringer, b. ———; d. ———; married 2d, Jan. 8, 1891, William, son of Andrew and Arcinda (White) Burnsides, b. ———. Engineer. United Brethren. 1122 N. Sheridan St., Bay City, Mich.

Two children (1st mar.), viz: Charles, Walter.

VIII—3869—CHARLES BARRINGER (3862), b. Jan. 8, 1885.

VIII—3870—WALTER BARRINGER (3862), b. Sept. 6, 1886.

VII—3863—GEORGE PRICE STILLWAGON (3795), b. Fort Wayne, Ind., Nov. 6, 1869; ——— married ———, Mary, daughter of Uriah and Elizabeth (Foster) Anspach, b. ———. Marine Fireman. Meth. Episc. West Branch, Mich. No children.

VII—3864—JOHN STILLWAGON (3795), b. Fort Wayne, Ind., Oct. 5, 1872; married — —, 1891, Cora, daughter of Samuel and Adaline (———) Longstreth, b. Jan. 11, 1870. Farmer. West Branch, Mich.

Four children, viz: Lillie, Clara, Mabel, Muriel.

VIII—3871—LILLIE STILLWAGON (3864), b. April 14, 1892; married ———, Louis, son of ——— and ——— (———) Sheick, b. ———. Farmer. R. D. 5, Gladwin, Mich.

VIII—3872—CLARA STILLWAGON (3864), b. Feb. 14, 1894; married ———, Joseph, son of ——— and ——— (———) Bowyer, b. ———. Merchant. Sommerset Center, Mich.

VIII—3873—MABEL STILLWAGON (3864), b. Oct. 26, 1895; unm. Nurse. 269 Forrest Ave., Detroit, Mich.

VIII—3874—MURIEL STILLWAGON (3864),b. Sept. 3, 1898; married ———, Ira, son of ——— and ——— (———) Smith, b. ———. Laborer. 1108 Market St., Lima, O.

VII—3865—MARION STILLWAGON (3795), b. Oct. 2, 1877; married ———, Jennie, daughter cf ——— and ——— (———) McDonald.

VII—3866—CLARENCE STILLWAGON (3795), b. April 1, 1880; married ———, Emma, daughter of ——— and ——— (———) Husted.

VII—3867—SADIE STILLWAGON (3795), b. Feb. 23, 1882; married ———, Joseph, son of ——— and ——— (———) Strieff.

VII—3868—AVERY STILLWAGON (3795), b. Sept. 22, 1884; married ———, Julia, daughter of ——— and ——— (———) McDonald.

VI—3796—DANIEL PRICE (3220), b. May 12, 1846; killed at Kenesaw Mountain, June 27, 1864, while serving in the Federal Army.

VI—3797—CAROLINE PRICE (3220), b. Feb. 23, 1850; d. June 8, 1921; married — —, 1872, Thomas F., son of Arculeus T. and Sarah (Brown) Priddy, b. ———; d. ———. Van Wert, O.

Five children, viz: Oscar W., Thomas K., Wilbur H., Harry H., Jennie G.

VII—3875—OSCAR W. PRIDDY (3797), b. Oct. 3, 1873; married Oct. 4, 1905; Roxanna B., daughter of Dr. William M. and Harriet (Harnley) Smith, b. Dec. 1, 1881. Attorney at Law. Credit Manager. Meth. Episcopal. Van Wert, O.

Child, Richard Randall.

VIII—3880—RICHARD RANDALL PRIDDY (3875), b. Aug. 31, 1906.

VII—3876—THOMAS K. PRIDDY (3797), b. April 27, 1875; married — —, 1904, Olive, daughter of ——— and ——— (———) Beck, b. ———. Former Contractor, later Asst. Surveyor, Van Wert Co., O. Van Wert, O.

Two children, viz: Joseph, Elizabeth.

VIII—3881—JOSEPH PRIDDY (3876).

VIII—3882—ELIZABETH PRIDDY (3876).

VII—3877—WILBUR H. PRIDDY (3797), b. April 28, 1877; married ———, Minnie, daughter of ——— and ——— (———) Brown, b. ———. Farmer. Clarkston, Mich.

Two children, viz: Mary Caroline, Jennie Alverta.

VIII—3883—MARY CAROLINE PRIDDY (3877), b. ———; married ———; Lewis, son of ——— and ——— (———) Butler.

VIII—3884—JENNIE ALVERTA PRIDDY (3877).

VII—3878—HARRY H. PRIDDY (3797), b. April 2, 1880; married ———, Blanche, daughter of ——— and ——— (———) Osborne, b. ———. R. R. Mail Service. Van Wert, O.

Two children, viz: John Osborne, Truman Franklin.

VIII—3885—JOHN OSBORNE PRIDDY (3878), b. Oct. 8, 1907.

VIII—3886—TRUMAN FRANKLIN PRIDDY (3878), b. July 10, 1913.

VII—3879—JENNIE PRIDDY (3797), b. Aug. 15, 1883; married ———, Charles T., son of ——— and ——— (———) Pierce, b. ———. Propr. Grain Elevator. Middle Point, O. No children.

V—3221—HENRY PRICE (16), b. ———; d. — —, 1825 or 1826.

IV—17—CATHARINE PRICE (3), b. March 30, 1773; d. young.

III—4—REV. JOHN PRICE (2), b. ———; d. Jan. —, 1803.

Before removing from the homestead on the Indian Creek, he seems to have been a personal friend of Christopher Saur, the noted printer, and wrote occasionally for Saur's paper. In 1753 Saur published the following collection of poetry:

"Der wandehare bassfertige Blichtrater oder Seelsorger, wills zur Erkentniss seiner Trinden gekomen ist a sie besenest hat. (Appx). Geist liche is andachtige Seider autgesetzt von Johannes Preiss."

He acquired land in Germantown, formerly of his grandfather, which he sold and in 1752 took up land, then in Antrim township, Cumberland County, Pa., now Washington township, Franklin County; a patent for the same was issued to him in 1765 as follows:

PATENT.

Thomas Penn and Richard Penn to John Price	Dated Oct. 31, 1765. Consideration, 66 pounds, 16 shillings and 6 pence. And under a quit rent on the same of one-half penny sterling per acre. Deed Book A A vol. 7, page 80.

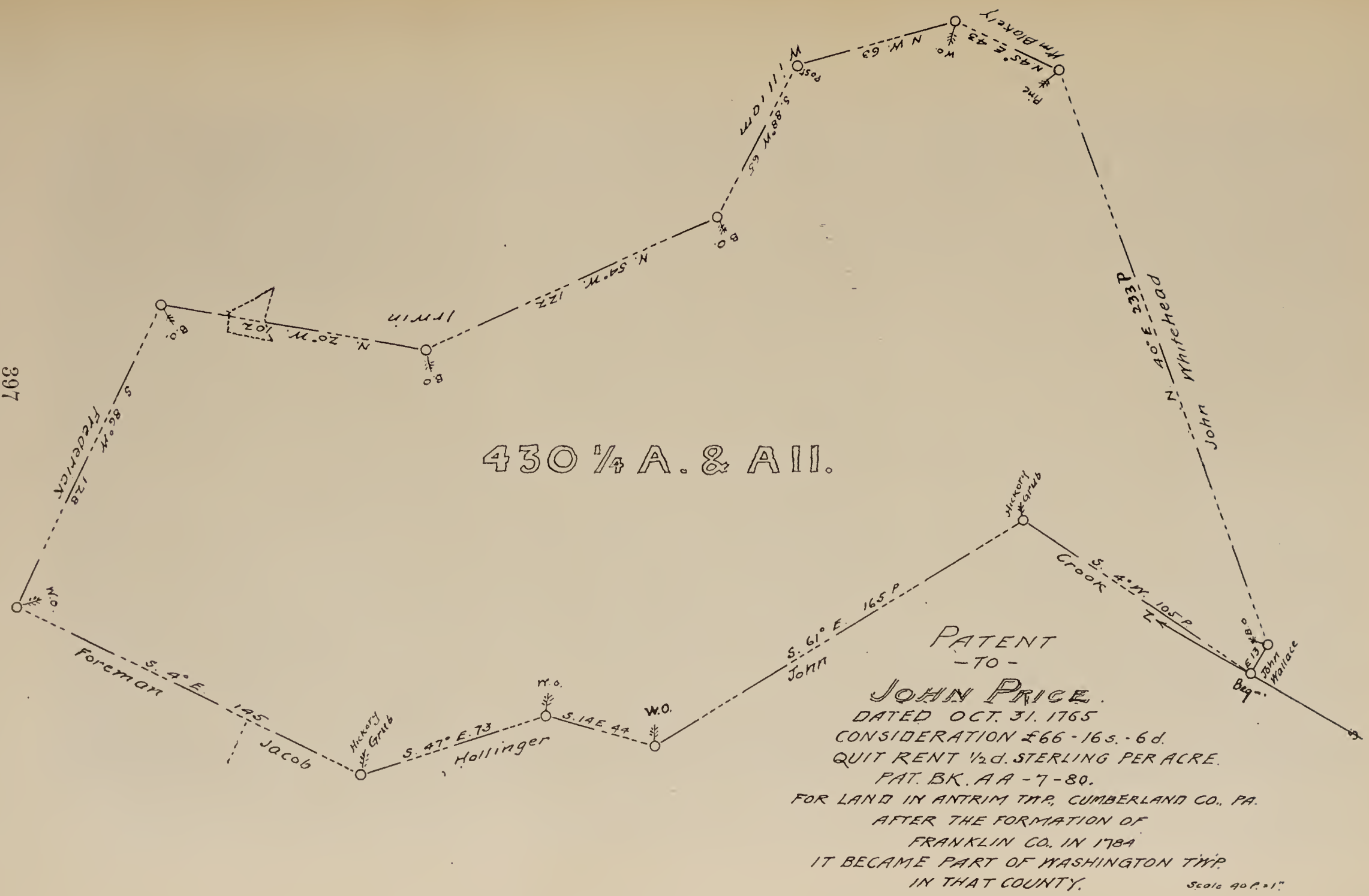

DRAFT OF 430¼ ACRE TRACT OF REV. JOHN PRICE, NO. 4

Recites that a warrant granted March 29, 1750, to John Leatherman for 200 acres in Antrim Twp., Cumberland Co., who by deed poll Sept. 22, 1750, granted same to George Grubb, blacksmith, of Chester Co., who by deed poll of Dec. 7, 1752, sold to John Price, then of Phila. Co., and whereas another warrant issued Dec. 11, 1750, was granted unto one Richard Ocain for 100 acres in said township of Antrim, but he not complying with the terms and conditions, became void, and whereas the said John Price having afterwards purchased the interest or claims of said Richard Ocain and the said John Price being thereby possessed of the same and of the said Leatherman's land, he procured a survey to be made on both the warrants which being returned, is bounded and described, as follows:

Beginning at a post; thence by John Wallace's land, East 13 perches to a marked Black Oak; thence by John Whitehead's land North 40 degrees East 233 perches to a Pine; thence by William Blakely's land North 5 degrees West 43 perches to a White Oak; thence by William Irwin's land Northwest 63 perches to a post; South 88 degrees West 65 perches to a Black Oak; North 54 degrees West 122 perches to a Black Oak and North 20 degrees West 120 perches to a Black Oak; thence by Frederick Foreman's land; South 86 degrees West 128 perches to a White Oak; thence by said Foreman's and Jacob Hollinger's land South 4 degrees East 145 perches to a hickory grub; thence by said Hollinger's land South 47 degrees East 73 perches to a marked White Oak and South 14 degrees East 44 perches to a marked White Oak; thence by John Crook's land South 61 degrees East 165 perches to a hickory grub and South 4 degrees West 105 perches to the place of beginning.

Containing 430¼ acres and allowance of 6%.

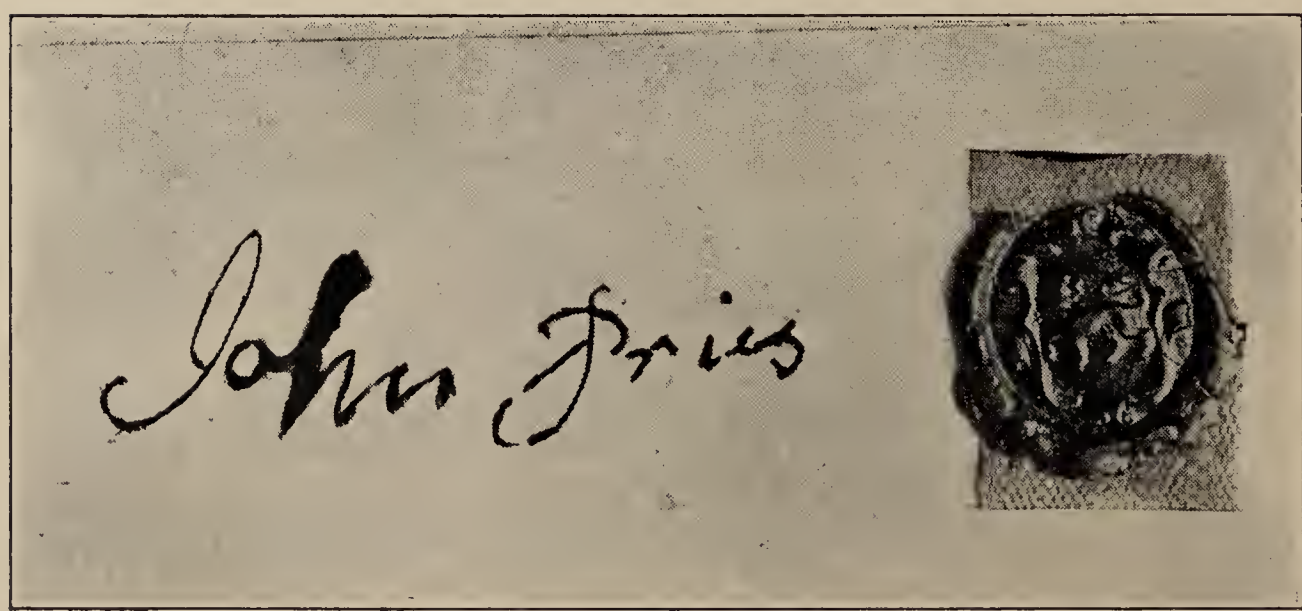

JOHN PRICE'S SIGNATURE

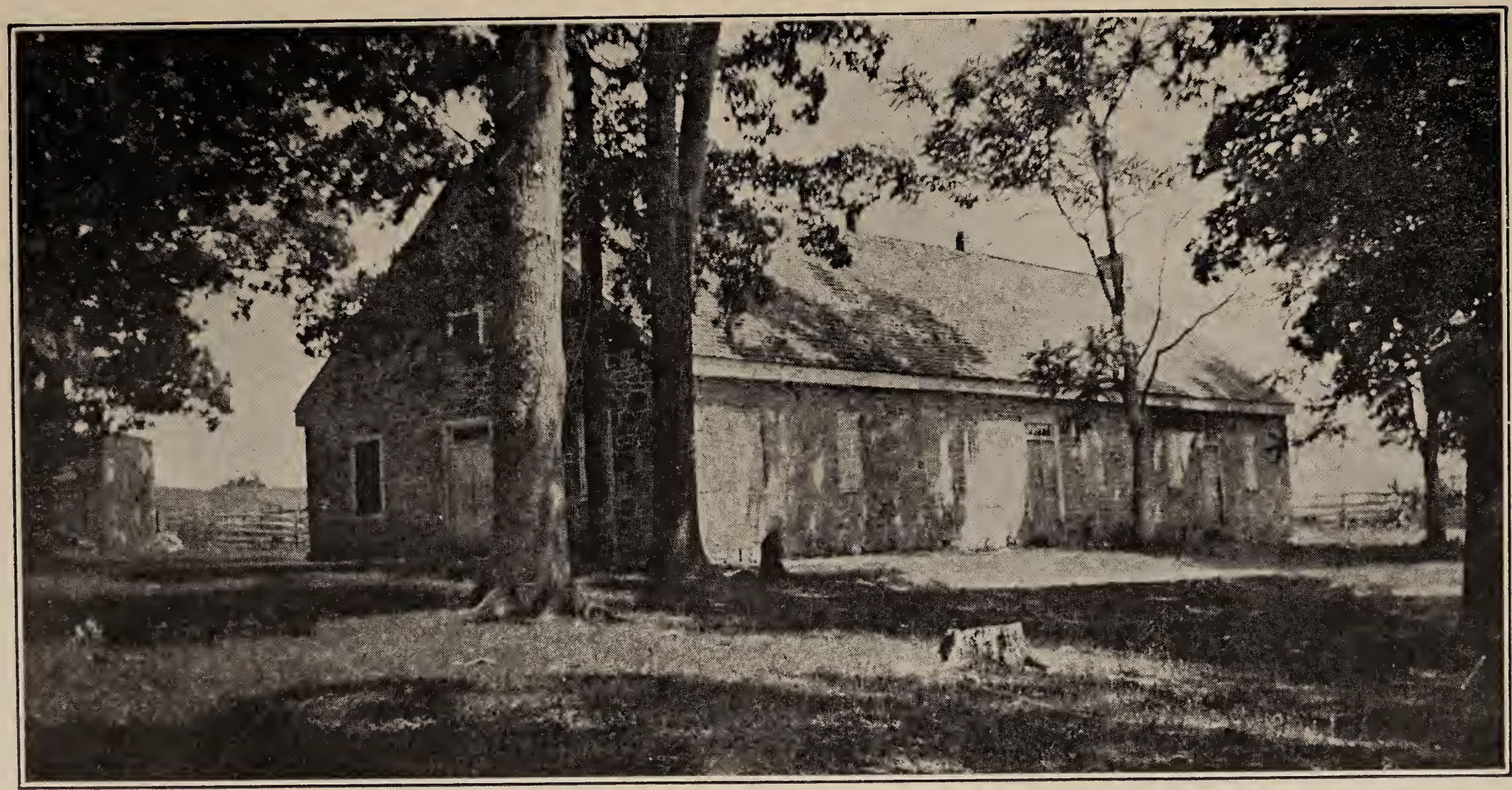

PRICE'S MEETING HOUSE, ANTIETAM

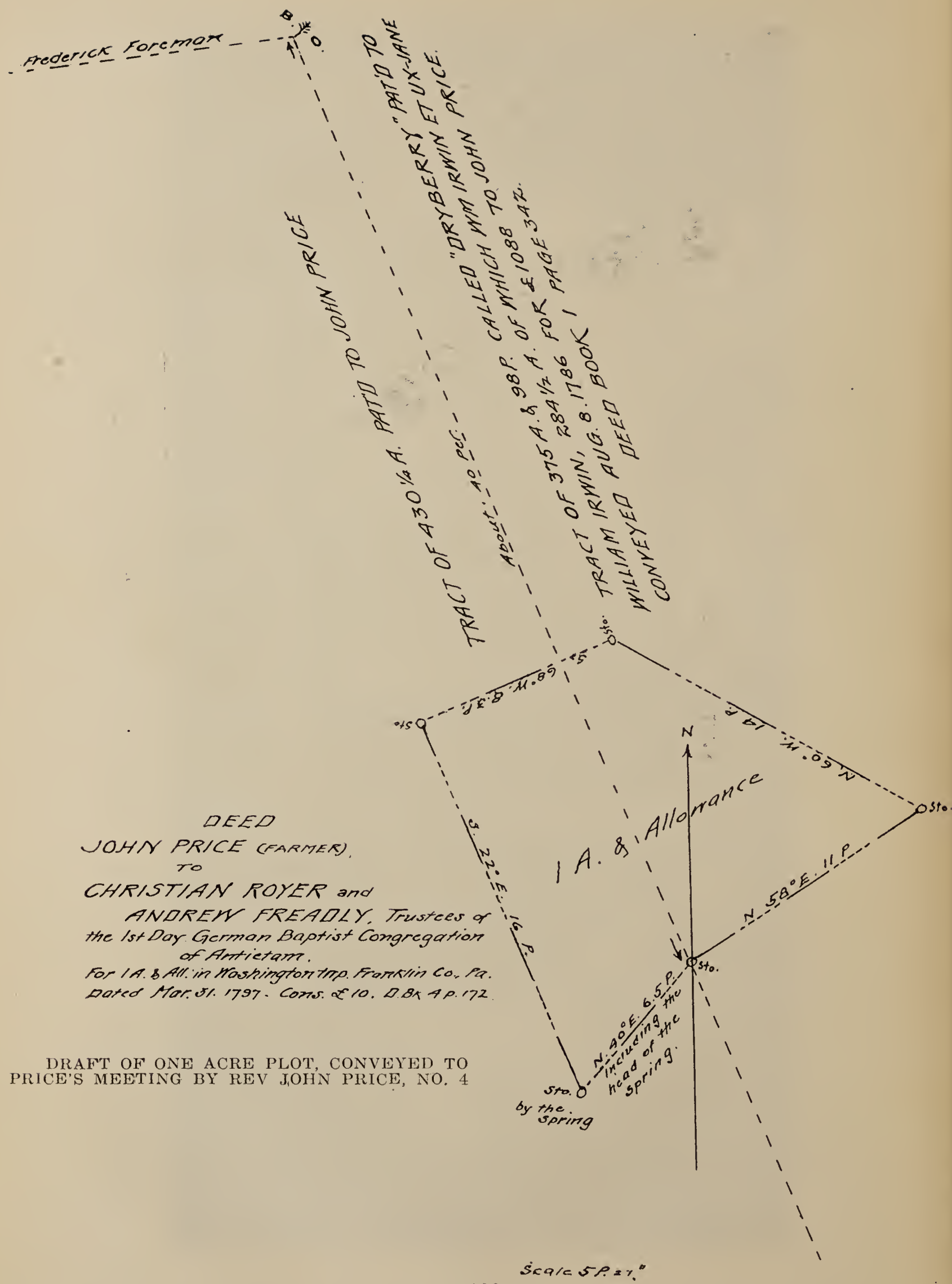

DRAFT OF ONE ACRE PLOT, CONVEYED TO PRICE'S MEETING BY REV JOHN PRICE, NO. 4

He also purchased other lands adjoining the above; Aug. 8, 1786 for a consideration of 1088 pounds he secured 284½ acres and allowance from William Irwin, part of a tract called "Dryberry," and by deed May 6, 1780, William Patterson for and in consideration of 8075 pounds granted him another tract.

He was an elder or bishop in the Conococheague congregation of the Brethren, which was organized not later than 1752. Their church building on the banks of the Antietam creek built 1892 supplanted a stone house erected in 1795 which had been added to in 1826 and 1830 on land above mentioned of John Price and was commonly called Price's Meeting.

Deed of John Price to Christian Royer and Andrew Freadly, Trustees of the First Day German Baptist Congregation in Antietam, dated March 31, 1797, recorded at Chambersburg, July 3, 1797, in Deed Book 4, page 172, consideration ten pounds, conveyed one acre of land, one half from the "Dryberry" tract and one-half from the 430¼ tract and reads as follows:

Beginning on a line between the said two tracts of Patented lands at about forty perches from a Black Oak corner to said John Price and Frederick Foreman, the course South 22 degrees East at a stone; thence North 58 degrees East 11 perches to a stone; thence North 60 degrees, West 14 perches to a stone; thence South 68 degrees West 8¾ perches to a stone; thence South 22 degrees East 16 perches to a stone by the spring; thence including the head of the spring North 40 degrees East 6½ perches to the place of beginning. In trust for the only use and behoof of said German Baptist Congregation and never to be sold nor disposed of legally without the majority of the members of said congregation then in being, consent and agree to the sale and manner of conveying.

Annual Meetings were held at Antietam in 1810; with George Royer in 1829; in 1847 with Isaac Deardorf and in 1866 with Jacob Price.

Apparently Elder John Price was twice married, his first wife evidently was dead before 1792, for in deeds dated 1792 and 1797 no wife joined in the conveyances but his wife Mary Ann joined in a deed dated Jan. 19, 1801.

Will of John Price, dated April 2, 1795, witnessed by James Crooks, John Price and Abraham Price. Probated at Chambersburg, Jan. 27, 1803. To his wife Mary, he left a "comfortable residence," ground for garden, 2 cows, one horse of $60 value, house furniture not to exceed twenty pounds and two hundred pounds in specie. To daughter Hannah, two hundred pounds specie and personal property not to exceed thirty pounds specie. To daughter, Elizabeth Miller, one hundred pounds specie. To

the children of daughter, Catharine Stover, two hundred pounds specie. To daughter, Susanna Stover, one hundred pounds specie. To son Jacob, tract on which he lives providing he pays thirty-seven pounds, ten shillings yearly for 8 years making the whole three hundred pounds to the use of the other legatees. To sons John and Abraham the remainder of real and personal property and appointed his son Jacob and son-in-law John Miller Executors. The former only served.

The land taken up by Elder John Price by patent and purchase from Wm. Irwin, was divided into two tracts. In the settling of his estate the tract lying south-west of Price's church went to his son John No. 3907, and the tract lying south-west of the church near the "Nunnery" in Quincy Twp., went to his son Jacob, No. 3905, who died 1839, and this latter tract, containing about 300 acres, went to Jacob's son Jacob, No. 6484, and later to the latter's son Rev. Benj. E. Price and after his death to the daughter of Benj. E., Mrs. S. Catharine Bonebrake, No. 7853.

Eight children, viz: Daniel, Hannah, Elizabeth, Catharine, Susanna, Jacob, Abraham, John.

IV—3900—DANIEL PRICE (4), b. ———; d. — —, 1792; married ——— Elizabeth.

Daniel appears to have been the eldest child of Elder John Price. In the census of 1790 he had one son under the age of sixteen and one daughter.

He mentions children in his will but I have been unable to get any information about them.

Deed. Daniel Price of Washington Township, to Casper Welshof the same place, dated Oct. 21, 1786. Consideration 75 pounds, for 15 A. & 20 per. Vidi Deed Book 2 page 36, in which Daniel Price agrees to patent said tract so sold with his own tract of land at his own expense and when patented he convenants to make Welsh a good and sufficient warranty.

Will of Daniel Price of Washington Township, dated Jan. 19, 1792, probated May 15, 1792:

"In the name of God, Amen. I, Daniel Price of Washington Township, Franklin County, in the state of Pennsylvania, Yeoman, being weak in body but of perfect soundness of mind and memory do constitute and appoint this my last will and testament, resigning my soul into the hands of God who gave it; my body to the dust from whence it was taken, to be decently buried at the descretion of my executors and dispose of my worldly substance in the following manner, viz: in the first place that all my lawful debts be discharged and the remainder of all my moveable property to be for the use and disposal of my well

beloved wife, Elizabeth, she selling off all the live stock excepting two cows and one horse as she thinks fit and as for my beloved children I appoint that they shall share equally alike of what real estate my father, John Price, shall settle and determine to them as my heirs, also I nominate and appoint Jacob Price and James Crooks as my executors to execute and enforce this my last will and testament, as witness my hand and seal this 19th day of January in the year of our Lord, 1792.''

Witnesses DANIEL PRICE (SEAL)
James Crooks
John Price
Jacob Sottzenger

The following deed appears of record at Chambersburg, Pa., in Deed Book 7, page 516:

''DEED. John Price of Washington Township, Franklin Co., Pa., to the Heirs of the Body of Daniel Price, dated April 14, 1792, in consideration of the sum of one hundred pounds, specie, paid by Elizabeth, widow of Daniel Price, deceased, for 215 acres of land, in said township.

''Being part of a tract surveyed by virtue of two warrants granted to Gustavus Brown, dated Aug. 22, 1751, and sold by said Gustavus Brown, April 8, 1752, to George Brown, vidi Deed Book 'B,' Vol. 1, page 61 and sold by George Brown to John Crooks and James Coyle by deed dated Dec. 14, 1759, vidi Deed Book 'A,' page 533, which part of said tract with two additional warrants taken by said Coyle, one dated Jan. 18, 1766, the other dated Dec. 15, 1768, was sold by said James Coyle to William and James Patterson by deed dated May 11, 1775, vidi Deed Book 'A,' page 534, and also sold by said William and John Patterson to the said John Price, by deed dated May 6, 1780, the same being recorded in Deed Book 'A,' page 535.''

IV—3901—HANNAH PRICE (4), b. ———; d. ———; Unm.

IV—3902—ELIZABETH PRICE (4), b. 1752; d. 1826; married May 19, 1772, John, son of Peter* and ——— (———) Miller (Muehler), b. 1749; d. 1821.

At the time of his marriage, John Miller was a resident of Franklin Co., Pa., and appears to have settled in Washington Co., Md., in 1791.

On May 16 of that year, he purchased two tracts of 75 acres and 30 acres from Henry Shryock and Adam Ott, paying there-

* Peter Muehler or Miller as the name was written by his descendants, was a native of Darmstaadt, Hesse, Germany; came to America in 1731 and settled in Lancaster County, Pa.

for 180 pounds, Maryland Currency. The larger tract was called "Spear"; the other a part of "Sarah's Delight." He added to his holdings "Ellswick's Dwelling," "Joe's Farm," "Smith's Purchase," "Addition to Smith's Purchase," "Joe's Lott," etc., until he became quite a large land owner, the whole being included on what became the battleground of Antietam.

Letters of administration on his estate were granted to Daniel Miller and John Miller on April 16, 1821, but no account was filed.

After his death, the heirs divided his lands on May 17, 1821, and conveyed it as follows:

To Daniel Miller (1)	150 A. 80 P. 207 A. 68 P.	357	A.	148	P.	for	$7,728.00
To Christian and Mary Hershey		121	A.	80	P.	for	4,009.50
To Jacob Miller (4)	12 A. 30 P. 4 A. 00 P.	16	A.	30	P.	for	76.00
To John Miller (2)		179	A.	40	P.	for	7,528.00
To Abraham Miller (3)		156	A.	120	P.	for	8,934.75
Totals		831	A.	98	P.	for	$28,276.25

LOG HOUSE. FIRST DWELLING OF JOHN AND ELIZABETH (PRICE) MILLER

(1) Afterwards the property of Michael Miller.

(2) Afterwards the Roulette farm.

(3) Afterwards the Poffenberger farm.

(4) This, in 1863, was a tract of timber, in which General Early with part of the Confederate Army, encamped while on their way to Gettysburg. The General and his staff were the enforced guests at the house of Michael Miller.

The dwelling occupied at first by John Miller and his wife

was a log building, which stood near the house on what was afterward the Poffenberger farm. When the stone dwelling was erected the log house was moved to what is known as the "Kennedy" farm and is still standing.

Eleven children, viz: Michael, Daniel, John, Mary, Jacob, David, Abraham, Samuel, Elizabeth, Peter, Susanna.

V—3908—MICHAEL MILLER (3902), b. ———; d. infancy.

V—3909—DANIEL MILLER (3902), b. Sept. 12, 1778; d. Nov. 16, 1862; married 1802 or 1803, Catharine, daughter of

STONE HOUSE. SECOND DWELLING OF JOHN AND ELIZABETH (PRICE) MILLER. AFTERWARDS THE HOME OF ABRAHAM MILLER, NO. 3914. LATER KNOWN AS THE "POFFENBERGER" FARM HOUSE.*

Elder John and ——— (Rowland) Funk, b. Feb. 13, 1785; d. March 30, 1825.

Daniel Miller settled on what is known as the "Willow Spring" farm situated at the east end of the Antietam battlefield. During the war, the farm comprised 210 acres. He had previously lived on what was afterward known as the "Leiter" farm, at the northwest end of the famous battlefield, to which he removed from Conococheague district when he married. His house on the "Willow Spring" farm was taken by the Union army for a hospital and he went to live with his brother-in-law, Henry F. Neikirk, whose home was half a mile away. Here he died, his death no doubt being hastened by the excitement of the

* At the time of the battle of Antietam, "Mr. Samuel Poffenberger, who owned the Poffenberger farm buildings, in the rear of the East woods, had his eight horses hidden in his large cellar, to keep them from being stolen, the horses feet were muffled to keep them from making a noise." O. T. Reilly.

battle. During the battle a shell came through a window of the "Willow Spring" house and passed through the partition and through the hall into the next room, back of an eight-day clock which stood in the corner.

"At the Michael Miller farm near the East woods, Mr. William Miller, a son, told the writer that on the porch where the amputating tables were, the blood was thick against the walls for weeks after. This building was known in history as the General Franklin Hospital and hundreds were taken there to be cared for until they could be taken elsewhere."—*O. T. Reilly.*

Nine children, viz: John F., Jacob F., Susanna, Michael, David F., Mary, Elizabeth, Catharine, Barbara.

MICHAEL MILLER FARM BUILDINGS, FORMERLY OF DANIEL MILLER, ALSO KNOWN AS "WILLOW SPRING" FARM. THE HOUSE WAS THE GENERAL FRANKLIN HOSPITAL

VI—3919—JOHN F. MILLER (3909), b. July 17, 1804; d. July 24, 1867; married Feb. 25, 1830, Maria, daughter of ——— and ——— (———) Emmert, b. Dec. 9, 1807; d. Sept. 21, 1891. They settled near Polo, Ogle Co., Illinois.

Ten children, viz: Sarah Ann, Isaac E., Emanual E., Martin E., Catharine, Michael E., Lydia, Margaret, Mary Ann, Lewis Daniel.

VII—3928—SARAH ANN MILLER (3919), b. Feb. 20, 1831; d. Sept. 4, 1875; Unm.

VII—3929—ISAAC E. MILLER (3919), b. Aug. 3, 1832; d. Dec. 26, 1871; Unm.

VII—3930—EMANUEL E. MILLER (3919), b. Washington Co., Md., July 4, 1834; d. Oct. 1, 1869; married Nov. 19, 1857, Eliza-

beth, daughter of David and Juliana (Rowdebush) Holsinger, b. March 30, 1833; d. Feb. 6, 1895. Farmer.

Six children, viz: Maria Jane, Sarah Emma, Lydia Alice, Martin H., Mary Alma, Martha Ann.

VIII—3938—MARIA JANE MILLER (3930), b. Oct. 10, 1858; married March 1, 1892, Ananias H., son of John E. and Rebecca (Haight) Stauffer, b. March 1, 1857. Farmer. Mrs. Stauffer was a teacher in the public schools previous to her marriage. 501 Buffalo St., Polo, Ill. No children.

VIII—3939—SARAH EMMA MILLER (3930), b. Dec. 28, 1860; married Oct. 13, 1878, Alfred C., son of ——— and ——— (———) Sloggett. Farmer. 104 6th Ave., Broken Bow, Neb.

Twelve children, viz: Perry F., Harry M., Bessie A., Jesse Earl, George A., Charles J., Mary Edith, Hattie V., Harvey M., Annie H., William Orville, Everett M.

IX—3944—PERRY F. SLOGGETT (3939), b. June 11, 1879; d. April 5, 1921; married March 29, 1916, Laura, daughter of ——— and ——— (———) Jenkins. Farmer. Broken Bow, Nebraska.

Child, Mildred Maxine.

X—3956—MILDRED MAXINE SLOGGETT (3944), b. June 11, 1879.

IX—3945—HARRY M. SLOGGETT (3939), b. April 18, 1880; d. March 22, 1885.

IX—3946—BESSIE A. SLOGGETT (3939), b. Sept. 4, 1881; married Feb. 25, 1904, Joseph, son of ——— and ——— (———) Lloyd. Farmer. Broken Bow, Neb.

Two children, viz: Minnie, Coleman Monroe.

X—3957—MINNIE LLOYD (3946), b. July 31, 1908.

X—3958—COLEMAN MONROE LLOYD (3946), b. Oct. 2, 1916.

IX—3947—JESSE EARL SLOGGETT (3939), b. March 18, 1883; d. March 16, 1885.

IX—3948—GEORGE A. SLOGGETT (3939), b. Oct. 16, 1884; married March 18, 1917, Bertha, daughter of ——— and ——— (———) Rolton. Farmer. Broken Bow, Neb. No children.

IX—3949—CHARLES J. SLOGGETT (3939), b. April 10, 1886; married Sept. 14, 1918, Ella, daughter of ——— and ——— (———) Loughlin. Farmer. Broken Bow, Neb. No children.

IX—3950—MARY EDITH SLOGGETT (3939), b. May 10, 1888; married May 2, 1907, Paul, son of ——— and ——— (———) Roesler. Farmer. Broken Bow, Neb.

Five children, viz: Harry, Ernest Carl, Vera May, Lorance Dale, Gaylen Leroy.

X—3959—HARRY ROESLER (3950), b. July 19, 1908.

X—3960—ERNEST CARL ROESLER (3950), b. Jan. 1, 1911.

X—3961—VERA MAY ROESLER (3950), b. Feb. 24, 1916.

X—3962—LORANCE DALE ROESLER (3950), b. Feb. 26, 1916.

X—3963—GAYLEN LEROY ROESLER (3950), b. Sept. 6, 1918.

IX—3931—HATTIE V. SLOGGETT (3939), b. March 20, 1890; married May 4, 1910, Clyde, son of ——— and ——— (———) Bates. Farmer. Merna, Neb.

Child, Mona May.

X—3964—MONA MAY BATES (3951), b. Dec. 31, 1918.

IX—3952—HARVEY M. SLOGGETT (3939), b. June 6, 1893; killed in battle during World War, in France, Oct. 18, 1918.

IX—3953—ANNIE H. SLOGGETT (3939), b. Dec. 28, 1895; d. April 11, 1896.

IX—3954—WILLIAM ORVILLE SLOGGETT (3939), b. May 27, 1897; d. July 6, 1909.

IX—3955—EVERETT M. SLOGGETT (3939), b. June 17, 1901. College student, 1923.

VIII—3940—LYDIA ALICE MILLER (3930), b. June 15, 1862; married ———, Jacob W., son of ——— and ——— (———) Cox. Farmer. Beach, North Dakota.

Six children, viz: Elizabeth J., Dart A., Effie Alice, Charles C., Dollye M., Guy Leroy.

IX—3965—ELIZABETH J. COX (3940), b. Dec. 26, 1880; married March 24, 1908, William, son of ——— and ——— (———) Cross. Mrs. Cross was a teacher before her marriage. Farmer. Polo, Ill.

Five children, viz: Adaline Alice, Elmer, Dorothy, Hugh, Ward Hubert.

X—3971—ADALINE ALICE CROSS (3965), b. March 15, 1909.

X—3972—ELMER CROSS (3965), b. July 21, 1910.

X—3973—DOROTHY CROSS (3965), b. Feb. 24, 1912.

X—3974—HUGH CROSS (3965), b. July 26, 1915.

X—3975—WARD HUBERT CROSS (3965), b. Jan. 2, 1917.

IX—3966—DART A. COX (3940), b. April 22, 1883; married March 30, 1916, Bernice, daughter of ——— and ——— (———) Chessman. Farmer. Beach, North Dakota.

Three children, viz: Charlotte Lydia, Charles Jacob, Virginia Fane.

X—3976—CHARLOTTE LYDIA COX (3966), b. April 17, 1917.

X—3977—CHARLES JACOB COX (3966), b. March 1, 1919.

X—3978—VIRGINIA FANE COX (3966), b. April 20, 1920.

IX—3967—EFFIE ALICE COX (3940), b. April 1, 1885; married July 24, 1908, Claude D., son of ——— and ——— (———) Jones. Mr. Jones served in the Spanish-American War; was 2 years in the Philippines. Went to China in the relief expedition. Volunteered in 1917; served in France; returned with rank of Captain. Is Lieut. Col. in Reserve Officers at Denver, Col. Supt. of State Industrial School. Educator. Mrs. Jones was a teacher also before marriage. 220 S. Emerson St., Denver, Col.

Three children, viz: Eleanor, Kinsey, Bettie Ruth.

X—3979—ELEANOR JONES (3967), b. Nov. 14, 1909.

X—3980—KINSEY JONES (3967), b. Oct. 11, 1911.

X—3981—BETTIE RUTH JONES (3967), b. Nov. 19, 1920.

IX—3968—CHARLES C. COX (3940), b. Nov. 26, 1886; d. Dec. 12, 1918.

IX—3969—DOLLYE M. COX (3940), b. Oct. 5, 1891; d. Aug. 28, 1915; married Aug. 20, 1914, Milton, son of ——— and ——— (———) Warner. Shannon, Ill.

Child, Milton Eugene.

X—3982—MILTON EUGENE WARNER (3969), b. Aug. 24, 1915; d. at birth.

IX—3970—GUY ELROY COX (3940), b. Dec. 12, 1901.

VIII—3941—MARTIN H. MILLER (3930), b. March 4, 1864; married April 1, 1909, Margaret, daughter of ——— and ——— (———) Abbott. Carpenter. Maryland, Ill.

Two children, viz: Vincent Orville, Elliott Martin.

IX—3983—VINCENT ORVILLE MILLER (3941), b. Nov. 1, 1909.

IX—3984—ELLIOTT MARTIN MILLER (3941), b. March 2, 1916.

VIII—3942—MARY ALMA MILLER (3930), b. April 11, 1866; married Oct. 23, 1895, George W., son of ——— and ——— (———) Coffman. Farmer. Mrs. Coffman was a teacher before marriage. Polo, Ill.

Two children, viz: Lewis D., Eva Lee.

IX—3985—LEWIS D. COFFMAN (3942), b. Oct. 12, 1896; married Feb. 10, 1921, Florence A., daughter of ——— and ——— (———) Wickwire. Mr. Coffman enlisted in the World War in 1917; served in the Aviation Corps in France. Farmer. Byron, Ill.

Child, Yvonne Denisce.

X—3987—YVONNE DENISCE COFFMAN (3985), b. Oct. 27, 1922.

IX—3986—EVA LEE COFFMAN (3942), b. Dec. 8, 1898; d. March 29, 1899.

VIII—3943—MARTHA ANN MILLER (3930), b. Oct. 25, 1868; married Jan. 6, 1887, Jacob S., son of Martin and Heike (Smith) Ulfers, b. March 20, 1858. Farmer. Beach, North Dakota.

Four children, viz: Annie V., Elizabeth R., Lillian L., Lester M.

IX—3988—ANNIE V. ULFERS (3943), b. Feb. 12, 1888; married Oct. 14, 1909, Arthur C., son of Lewis W. and Harriet (Sansman) Mogle, b. Aug. 14, 1888. Farmer. Beach, N. D.

Two children, viz: Viola, Louise Elmay.

X—3992—VIOLA MOGLE (3988), b. Sept. 3, 1912.

X—3993—LOUISE ELMAY MOGLE (3988), b. Jan. 11, 1918.

IX—3989—ELIZABETH R. ULFERS (3943), b. July 23, 1891; married Nov. 30, 1910, Charles C., son of John and Eliza (———) Hollstein. Farmer. Beach, N. D.

Four children, viz: Ruth Elizabeth, Ilo Charlotte, Charles John, John Jacob.

X—3994—RUTH ELIZABETH HOLLSTEIN (3989), b. Oct. 20, 1911.

X—3995—ILO CHARLOTTE HOLLSTEIN (3989), b. Sept. 8, 1914.

X—3996—CHARLES JOHN HOLLSTEIN (3989), b. July 24, 1917.

X—3997—JOHN JACOB HOLLSTEIN (3989), b. April 17, 1924.

IX—3990—LILLIAN L. ULFERS (3943), b. Oct. 28, 1892; married March 21, 1912, Henry, son of Albert and Emily

(Field) Hildebrant, b. Oshkosh, Wis., Feb. 21, 1887. Farmer. Beach, N. D.

Three children, viz: La Vern, Leo Henry, George.

X—3998—LA VERN HILDEBRANT (3990), b. Dec. 19, 1913.

X—3999—LEO HENRY HILDEBRANT (3990), b. Sept. 3, 1917.

X—4000—GEORGE HILDEBRANT (3990), b. April 23, 1920.

IX—3991—LESTER M. ULFERS (3943), b. Jan. 13, 1894; married May 28, 1917, Lucinda, daughter of ——— and ——— (———) Stetzer. Farmer. Beach, N. D.

Child, Donald Leroy.

X—4001—DONALD LEROY ULFERS (3991), b. March 11, 1918.

VII—3931—MARTIN E. MILLER (3919), b. Nov. 20, 1836; d. Nov. 17, 1869; married ———, Barbara, daughter of ——— and ——— (———) Diehl, b. ———; d. ———. Farmer. He enlisted at Mt. Morris, Ill., Aug. 19, 1862, in Co. D, 92d Regt. Vols., Mounted Infantry; was in many battles and with Sherman in his march to the sea. Was honorably discharged June 23, 1865.

Two children, viz: Mary Alice, Nora Loretta.

VIII—4002—MARY ALICE MILLER (3931), b. Aug. 6, 1867; married ———, August, son of ——— and ——— (———) Deuth. Farmer. 401 N. Division St., Polo, Ill.

Two children, viz: Faith Leone, Millard DeWitt.

IX—4004—FAITH LEONE DEUTH (4002), b. May 21, 1892; d. March 31, 1918; married ———, Luther, son of ——— and ——— (———) Acker. Farmer.

Child, Russell Keith.

X—4006—RUSSELL KEITH ACKER (4004), b. Oct. 30, 1916.

IX—4005—MILLARD DE WITT DEUTH (4002), b. Jan. 15, 1894; married Nov. 10, 1920, MARY VIOLA, daughter of Albert C. and EDITH M. (HAMMER) Coffman (No. 4214), b. Sept. 15, 1900. Farmer.

Child, Edwin Millard.

X—4007—EDWIN MILLARD DEUTH (4005), b. July 16, 1921.

VIII—4003—NORA LORETTA MILLER (3931), b. June 4, 1869; married ———, Monroe, son of ——— and ——— (———) Wasser. Farmer. 401 N. Division St., Polo, Ill.

Two children, viz: Marcia, Ruth Irene.

IX—4008—MARCIA LORETTA WASSER (4003), b. Aug. 13, 1897; d. Aug. 26, 1897.

IX—4009—RUTH IRENE MILLER (4003) (She took her mother's name), b. Dec. 14, 1899. Teacher in public schools.

VII—3932—CATHARINE MILLER (3919), b. May 17, 1839; d. Oct. 2, 1875; Unm.

VII—3933—MICHAEL E. MILLER (3913), b. Mt. Morris Township, Ogle Co., Ill., Jan. 27, 1841; d. June 12, 1906; married ———, Elizabeth, daughter of John D. and Mary (Wolfe) Welty, b. Sept. 12, 1848. Farmer. Brethren. Mt. Morris, Ill.

Eleven children, viz: Mary Ellen, Oliver L., George M., Ida, Grace A., Daisy, Bertha L., Carrie E., Daniel L., Anna R., Susie V.

VIII—4010—MARY ELLEN MILLER (3933), b. Mt. Morris, Ill., April 20, 1868; married Aug. 25, 1886, Nelson William, son of William and Susan (Lichty) Nieman, b. Dec. 18, 1865. Railroad engineer. Baptist. Mendota, Ill.

Four children, viz: William Rudolph, Jesse Harrison, Courtney Leroy, Theodore Lewis.

IX—4021—WILLIAM RUDOLPH NIEMAN (4010), b. Mt. Morris, Ill., May 3, 1888; married Nov. 2, 1907, Belle Emma, daughter of Duane S. and Clara E. (Shifley) Darling, b. Feb. 4, 1885. Farmer. Christian. Ipava, Ill.

Five children, viz: Mary Agnes, Clarabel Olive, Nelson William, John Rudolph, Edith Louise.

X—4025—MARY AGNES NIEMAN (4021), b. Aug. 27, 1908.

X—4026—CLARABEL OLIVE NIEMAN (4021), b. Aug. 7, 1911.

X—4027—NELSON WILLIAM NIEMAN (4021), b. Nov. 17, 1913.

X—4028—JOHN RUDOLPH NIEMAN (4021), b. Jan. 30, 1918.

X—4029—EDITH LOUISE NIEMAN (4021), b. Nov. 5, 1921.

IX—4022—JESSE HARRISON NIEMAN (4010), b. Mt. Morris, Ill., May 16, 1892; married Dec. 30, 1915, Abby M., daughter of James B. and Hattie (Glasgow) Withers, b. Nov. 5, 1889. Farmer. Baptist. Courtland, Ill.

Three children, viz: Ronald Harrison, Hazel Elizabeth, Evelyn Jessie.

X—4030—RONALD HARRISON NIEMAN (4022), b. May 1, 1917.

X—4031—HAZEL ELIZABETH NIEMAN (4022), b. June 11, 1918.

X—4032—EVELYN JESSIE NIEMAN (4022), b. Aug. 11, 1921.

IX—4023—COURTNEY LEROY NIEMAN (4010), b. Aurora, Ill., March 28, 1903.

IX—4024—THEODORE LEWIS NIEMAN (4010), b. Aurora, Ill., May 14, 1905.

VIII—4011—OLIVER L. MILLER (3933), b. Mt. Morris Township, Ogle Co., Ill., Sept. 15, 1872; married Dec. 12, 1904, Elva, daughter of David and ——— (———) Stevens, b. Sept. 19, 1871. Merchant. Christian. Rapid City, S. D.

Nine children, viz: Dollie, Edna, Rial, Julian, Mildred, Clarence, Kenneth, Arthur, Ross.

IX—4033—DOLLIE MILLER (4011), b. Mt. Morris, Ill., July 31, 1895; married June 2, 1916, Jesse, son of Henry C. and ——— (———) Garkey, b. April 8, 1897. Garage proprietor. Methodist Episcopal. Mt. Morris, Ill. No children.

IX—4034—EDNA MILLER (4011), b. Mt. Morris, Ill., Dec. —, 1896; married Jan. 2, 1916, Harry, son of William and ——— (———) Rathbun, b. Nov. 25, 1888. Christian. Mt. Morris, Ill.

Child, Harold.

X—4024—HAROLD RATHBUN (4034), b. Beloit, Wis., Nov. 16, 1917.

IX—4035—RIAL MILLER (4011), b. Mt. Morris, Ill., Aug. 31, 1898.

IX—4036—JULIAN MILLER (4011), b. Mt. Morris, Ill., July 15, 1900.

IX—4037—MILDRED MILLER (4011), b. Mt. Morris, Ill., Oct. 19, 1902.

IX—4038—CLARENCE MILLER (4011), b. Mt. Morris, Ill., Sept. 21, 1907.

IX—4039—KENNETH MILLER (4011), b. Mt. Morris, Ill., Oct. 7, 1910.

IX—4040—ARTHUR MILLER (4011), b. Mt. Morris, Ill., Nov. 21, 1911.

IX—4041—ROSS MILLER (4011), b. Mt. Morris, Ill., April 29, 1915.

VIII—4012—GEORGE M. MILLER (3933), b. Mt. Morris, Ill., May 15, 1874; married at Smithsburg, Md., March 7, 1900,

Hattie, daughter of Alfred and Rebecca (———) Lewis, b. May 25, 1878. Farmer. Lutheran. Mt. Morris, Ill.
Three children, viz: Marian, Ruth, Hazel.

IX—4043—MARIAN MILLER (4012), b. July 15, 1902.

IX—4044—RUTH MILLER (4012), b. July 24, 1903.

IX—4045—HAZEL MILLER (4012), b. May 16, 1907.

VIII—4013—IDA MILLER (3933), b. Mt. Morris, Ill., Oct. 29, 1875; married June 18, 1900, Irving H., son of Nelson and Barbara (Hiestand) Potter, b. June 15, 1870. Farmer. Church of the Brethren. Mt. Morris, Ill.
Two children, viz: Leland, Nelson.

IX—4046—LELAND POTTER (4013), b. Aug. 17, 1908.

IX—4047—NELSON POTTER (4013), b. Aug. 23, 1911.

VIII—4014—GRACE A. MILLER (3933), b. Mt. Morris, Ill., Feb. 26, 1877; married June 19, 1900, George, son of George F. and Martha (Homer) Davenport, b. Grand Island, Neb., Aug. 7, 1874. Railway conductor. Presbyterian. Aurora, Ill.
Two children, viz: Fern, Merle.

IX—4048—FERN DAVENPORT (4014), b. Aurora, Ill., May 12, 1901.

IX—4049—MERLE DAVENPORT (4014), b. Aurora, Ill., Nov. 17, 1903.

VIII—4015—DAISY MILLER (3933), b. Mt. Morris, Ill., Jan. 14, 1879; married Feb. 15, 1899, John D., son of Cyrus and Elizabeth (———) Newcomer, b. Dec. 13, 1873. Merchant. Presbyterian. Rapid City, S. D.
Three children, viz: Delos, Evelyn, Robert.

IX—4050—DELOS NEWCOMER (4015), b. Nov. 24, 1899.

IX—4051—EVELYN NEWCOMER (4015), b. April 10, 1902.

IX—4052—ROBERT NEWCOMER (4015), b. June 7, 1913.

VIII—4016—BERTHA L. MILLER (3933), b. Mt. Morris, Ill., Jan. 28, 1881; married March 31, 1903, Lyle E., son of Edwin and Frances (———) Bennett, b. La Salle, Ill., Nov. 27, 1877. Merchant. Baptist. Folsom, S. D.
Two children, viz: Fern Marguerite, Ethel Elizabeth.

IX—4053—FERN MARGUERITE BENNETT (4016), b. Hedson, Wis., May 2, 1904.

IX—4054—ETHEL ELIZABETH BENNETT (4016), b. Aurora, Ill., Jan. 28, 1908.

VIII—4017—CARRIE E. MILLER (3933), b. Mt. Morris, Ill., Dec. 1, 1883; married Feb. 23, 1905, by Rev. W. L. Whipple, John H., son of Adam B. and Sarah E. (———) Keplinger. Farmer. United Brethren. Mt. Morris, Ill.

Child, Ada.

IX—4055—ADA KEPLINGER (4017), b. July 18, 1908.

VIII—4018—DANIEL L. MILLER (3933), b. Mt. Morris, Ill., Dec. 24, 1885; married at Freeport, Ill., June 20, 1918, by Rev. Benjamin Schultz, Maude, daughter of Conrad and Margaret (———) Rahn, b. March 31, 1886. Mr. Miller spent five years in doing college work; took several degrees. Banker. Church of the Brethren. Mt. Morris, Ill.

Two children, viz: Ronald E., Edward L.

IX—4056—RONALD E. MILLER (4018), b. Sept. 7, 1919.

IX—4057—EDWARD L. MILLER (4018), b. Oct. 3, 1921.

VIII—4019—ANNA R. MILLER (3933), b. Mt. Morris, Ill., May 17, 1887; married Feb. 28, 1909, by Rev. E. P. Trostle. Samuel J., son of Luther and Mary A. (———) Hanes. Farmer. Church of the Brethren. Mt. Morris, Ill.

Child, Mary Elizabeth.

IX—4058—MARY ELIZABETH HANES (4019), b. May 15, 1887.

VIII—4020—SUSIE V. MILLER (3933), b. July 10, 1889.

VII—3934—LYDIA MILLER (3919), b. Dec. 28, 1843; married ———, Edwin, son of ——— and ——— (———) Bricknell, b. April 28, 1837; d. June 10, 1903. Farmer. 128 Pearl St., Rockford, Ill.

Nine children, viz: Samuel Ellsworth, Lewis Oliver, Jessie Maria, Charles Edwin, John Sylvester, William Ward, Orville, Clinton M., Lillian Oma.

VIII—4059—SAMUEL ELLSWORTH BRICKNELL (3934), b. Oct. 11, 1866; d. June 24, 1898.

VIII—4060—LOUIS OLIVER BRICKNELL (3934), b. Sept. 29, 1868; d. March 13, 1917; married ———, Lizzie, daughter of Samuel and ——— (———) Bain. (Mrs. Bricknell married 2d, CHAS. EDWIN BRICKNELL, No. 4062.) Farmer. Byron, Ill.

Two children, viz: Floyd, Robert.

IX—4068—FLOYD BRICKNELL (4060).

IX—4069—ROBERT BRICKNELL (4060).

VIII—4061—JESSIE MARIA BRICKNELL (3934), b. Aug. 19, 1870; married ———, HARRY E. BROGUNIER. (See No. 4178.)

VIII—4062—CHARLES EDWIN BRICKNELL (3934), b. April 1, 1872; married ———, Lizzie, widow of his brother, LOUIS OLIVER. Painter. 427 State St., Madison, Wis.

Child, Jack Edward.

IX—4070—JACK EDWARD BRICKNELL (4062), b. Dec. 2, 1922.

VIII—4063—JOHN SYLVESTER BRICKNELL (3934), b. Feb. 19, 1874. Merchant. 1220 E. Fox St., South Bend, Indiana.

VIII—4064—WILLIAM WARD BRICKNELL (3934), b. Feb. 11, 1876; married ———, Cora, daughter of Samuel and ——— (———) Bain. Employee, Board of Education. R. D. 3, Rockford, Ill.

Two children, viz: Devillo, Mabel.

IX—4071—DEVILLO BRICKNELL (4064), b. June 30, 1905.

IX—4072—MABEL BRICKNELL (4064), b. Aug. 1, 1903; d. Nov. 18, 1910.

VIII—4065—ORVILLE BRICKNELL (3934), b. Dec. 18, 1877; d. Oct. 5, 1880.

VIII—4066—CLINTON M. BRICKNELL (3934), b. Maryland Township, Ill., Jan. 13, 1881; married Dec. 23, 1909, by Rev. E. P. Trostle, Hessie, daughter of Calvin and Laura (Perkins) White, b. Aug. 25, 1882. Ford salesman. U. B. Church. 919 S. Division St., Polo, Ill. No children.

VIII—4067—LILLIAN OMA BRICKNELL (3934), b. Aug. 24, 1882; married Sept. —, 1923, Samuel, son of ——— and ——— (———) Hoffman. Printer. Rockford, Ill.

VII—3935—MARGARET MILLER (3919), b. May 5, 1846; married ———, Andrew, son of ——— and ——— (———) Sverkerson.

VII—3936—MARY ANN MILLER (3919), b. May 30, 1848; d. Aug. 15, 1883; married Dec. 10, 1868, William H., son of William and Betheny (Horner) Sloggett, b. Granby, Quebec, Nov. 18, 1844; d. June 19, 1923. He married 2d, in 1889, Miss Sarah Stover of Adeline, Ill.

"Mr. Sloggett's father was a native of London, England, coming to America, he married Miss Horner of Vermont and

settled in Quebec. William H. Sloggett left Granby in 1856 and settled in Forreston, Ill.; was a volunteer member of Sherman's army, the Army of the Cumberland, in Co. H, 34th Regt., 2d Div. of the 14th Army Corps. He received a gunshot wound in the head and was left for dead on the battlefield of Kenesaw Mountain, Ga., June 27, 1864, but recovered and continued with the army until he was honorably discharged, July 12, 1865. After the war he settled on a farm near Adeline, Ill., where he resided for over fifty years, an honorable and respected citizen." —*From a newspaper clipping.*

Five children, viz: Maggie, Clarence Oakley, Louis, Lillian, Maude.

VIII—4073—MAGGIE SLOGGETT (3936), b. Jan. 2, 1870; d. May 28, 1905; married ———, John, son of ——— and ——— (———) Seibert.

VIII—4074—CLARENCE OAKLEY SLOGGETT (3936), b. Dec. 9, 1871; d. Dec. 20, 1874.

VIII—4075—LOUIS SLOGGETT (3936), b. ———; married. Letters unanswered. 11734 Eggleston Ave., Chicago, Ill.

Three children, viz: ———, ———, ———.

IX—4075a—

IX—4075b—

IX—4075c—

VIII—4076—LILLIAN M. SLOGGETT (3936), b. Oct. 5, 1875; d. May 6, 1886.

VIII—4077—MAUDE SLOGGETT (3936), b. Aug. 15, 1883; d. Aug. 17, 1888.

VII—3937—LEWIS D. E. MILLER (3919), b. Mt. Morris, Ill., Jan. 18, 1852; married 1st, 1873, Mary Ann, daughter of ——— and ——— (———) Diehl, b. ———; d. ———; married 2d, 1878, Susan E., daughter of ——— and ——— (———) Diehl. Farmer. Supt. Old Folks Home. Mt. Morris, Ill.

Four children, viz: (1st mar.) Josiah, Harvey; (2d mar.) J. Clinton, Clifford.

VIII—4078—JOSIAH MILLER (3937), b. Oct. 12, 1874; d. Nov. 10, 1874.

VIII—4079—HARVEY MILLER (3937), b. Oct. 12, 1874; d. Sept. 13, 1875.

VIII—4080—J. CLINTON MILLER (3937), b. Jan. 22, 1880; married ———, GRACE, daughter of Samuel P. and LOUISA (SWINGLEY) Mumma, b. April 8, 1878. (See No. 4459.)

Six children, viz: Maurice, Lois, Ralph, Ethel, Robert, Dorothy.

IX—4082—MAURICE MILLER (4080), b. June 28, 1894; d. Aug. 16, 1913.

IX—4083—LOIS MILLER (4080), b. April 4, 1896.

IX—4084—RALPH MILLER (4080), b. Jan. 4, 1898.

IX—4085—ETHEL MILLER (4080), b. Sept. 28, 1912.

IX—4086—ROBERT MILLER (4080), b. Feb. 16, 1915.

IX—4087—DOROTHY MILLER (4080), b. June 27, 1918.

VIII—4081—CLIFFORD MILLER (3937), b. Aug. 29, 1896; married ———, Ellen, daughter of ——— and ——— (———) Tenner.

Child, Clark.

IX—4088—CLARK MILLER (4081), b. July 28, 1918.

VI—3920—JACOB F. MILLER (3909), b. at Broad Fording on the Conococheague Creek, Oct. 3, 1806; d. Nov. 10, 1891; married ———, Annie B., daughter of ——— and ——— (———) Martin, b. on Beaver Creek, Aug. 9, 1814; d. July 5, 1872.

Mr. Miller was brought to the Sharpsburg (Md.) district when a child and there grew to manhood. He was educated in the pay schools of his day. In his youth, worked on the farm and as a young man drove teams to Baltimore. He inherited what afterward became the "Leiter" farm and after the death of his father bought the "Willow Spring" farm on which he lived for many years.

Eleven children, viz: Urilla V., Eliza J., Anne Catharine, Ellen L., Mary S., Sarah Laura, Daniel Martin, Henry M., Otho W., Susan F., Alice.

VII—4089—URILLA V. MILLER (3920), b. Sharpsburg district, Md., Nov. 8, 1834; d. Aug. 27, 1915; married Jan. 21, 1869, by Rev. David Long, Henry R. W., son of Joseph and Mary J. (Rohrback) Hout, b. Feb. 8, 1831; d. May 7, 1899. Farmer. Brethren. Sharpsburg, Md.

Child (by adoption), Susie May.

VIII—4100—SUSIE MAY HOUT (4089).

VII—4090—ELIZA J. MILLER (3920), b. Dec. 23, 1835; d. ———; married Jan. 30, 1879, David F., son of John and Dorcas (Miller) Otto, b. Jan. 24, 1829; d. May 12, 1915. (David F. Otto's first wife was Elizabeth Ecker.) Farmer. Sharpsburg, Md. No children.

VII—4091—ANNE CATHARINE MILLER (3920), b. Feb. 2, 1837; d. Aug. 25, 1905; married Jan. 14, 1864, Joshua, son of Simon and Rebecca (Geeting) Wyand, b. ———; d. 1898. Farmer. Brethren. Sharpsburg, Md.

Nine children, viz: Minnie V., Fannie C., Albert, Kate, Harry, Jacob M., Benjamin F., Joseph, Daisy Alice.

VIII—4101—MINNIE V. WYAND (4091), b. Oct. 1, 1864; d. Dec. 10, 1901; married ———, Emery Alvin, son of Daniel M. and Mary (Beachley) Mullendore, b. April 12, 1858. Mr. Mullendore married 2d, Daisy Wallace. Farmer. Brethren.

Six children, viz: Harry M., Elice T., Earl D. J., Cora N., Hayes S., Myrtle.

IX—4110—HARRY M. MULLENDORE (4101), b. July 7, 1886; married ———, Atha M., daughter of Samuel and Louisa (———) Stine, b. March 19, 1891. Merchant. U. B. Church. Trego, Md.

Three children, viz: Minnie L., Ralph E., Audry J.

X—4116—MINNIE L. MULLENDORE (4110).

X—4117—RALPH E. MULLENDORE (4110).

X—4118—AUDRY J. MULLENDORE (4110).

IX—4111—ELICE T. MULLENDORE (4101), b. Dec. 3, 1887; d. Jan. 20, 1888.

IX—4112—EARL D. J. MULLENDORE (4101), b. May 12, 1889; married ———, Clara V., daughter of John F. and Alice V. (———) Moats, b. March 11, 1889. Farmer. Church of the Brethren. Gapland, Md.

Child, Charles D.

X—4119—CHARLES D. MULLENDORE (4112), b. July 9, 1920.

IX—4113—CORA N. MULLENDORE (4101), b. Aug. 16, 1891; married ———, James R., son of James W. and Annie E. (———) Reid, b. Aug. 17, 1889. Grain dealer. Gapland, Md.

Two children, viz: Alvey W., Russel J.

X—4120—ALVEY W. REID (4113).

X—4121—RUSSEL J. REID (4113).

IX—4114—HAYES S. MULLENDORE (4101), b. May 19, 1894; married ———, Bessie P. V., daughter of Preston and Lizzie (———) Phillips, b. Jan. 13, 1899. Farmer. Church of the Brethren. Gapland, Md.

IX—4115—MYRTLE MULLENDORE (4101), b. Sept. 23, 1897; married ———, Cecil S., son of Charles W. and Sarah A.

(———) Haines, b. June 5, 1892. Farmer. Brethren. Rohersville, Md.

Three children, viz: Elwood C., Arthur L., Ardelle V.

X—4122—ELWOOD C. HAINES (4115).

X—4123—ARTHUR L. HAINES (4115).

X—4124—ARDELLE V. HAINES (4115).

VIII—4102—FANNIE C. WYAND (4091), b. March 11, 1866; married ———, Alfred, son of ——— and ——— (———) Moser.

VIII—4103—ALBERT WYAND (4091), b. Dec. 9, 1867; married ———, Fannie, daughter of ——— and ——— (———) Burtner.

Two children, viz: Blanche, Elsie.

IX—4125—BLANCHE WYAND (4103).

IX—4126—ELSIE WYAND (4103).

VIII—4104—KATE WYAND (4091), b. Sept. 20, 1869; married ———, Otis W., son of ——— and ——— (———) Burtner. Farmer. U. B. Church.

Six children, viz: Howard, Samuel, Lloyd, Noah, Rene, Mary.

IX—4127—HOWARD BURTNER (4104).

IX—4128—SAMUEL BURTNER (4104).

IX—4129—LLOYD BURTNER (4104).

IX—4130—NOAH BURTNER (4104).

IX—4131—RENE BURTNER (4104).

IX—4132—MARY BURTNER (4104), b. ———; married ———, Jacob, son of ——— and ——— (———) Young.

VIII—4105—HARRY WYAND (4091), b. Feb. 17, 1871; married ———, Flora, daughter of John H. and Sophia (Shifler) Lighter, b. Nov. 8, 1868. Farmer, retired. Boonesboro, Md.

Child, Denver.

IX—4133—DENVER WYAND (4105), b. April 2, 1901.

VIII—4106—JACOB M. WYAND (4091), b. Jan. 21, 1873; married Jan. 8, 1901, Annie Ellen, daughter of Conrad and Abbie (Johnson) Easterday. Farmer. He, Brethren; she, Lutheran. Sharpsburg, Md.

Three children, viz: William, Abbie, Charles.

IX—4134—WILLIAM WYAND (4106), b. Dec. 26, 1901.

IX—4135—ABBIE WYAND (4106), b. March 18, 1903. School teacher.

IX—4136—CHARLES WYAND (4106), b. Nov. 3, 1912.

VIII—4107—BENJAMIN F. WYAND (4091), b. Sharpsburg, Md., Sept. 21, 1874; married ———, Catharine J., daughter of William and Margaret (———) Johnson, b. June 24, 1879. Farmer. He, Brethren; she, Roman Catholic. Hagerstown, Md.

Six children, viz: Franklin, Elmer, Eugene, Carl, Max, Catharine.

IX—4137—FRANKLIN WYAND (4107), b. March 21, 1901.

IX—4138—ELMER WYAND (4107), b. Dec. 2, 1903.

IX—4139—EUGENE WYAND (4107), b. May 17, 1905.

IX—4140—CARL WYAND (4107), b. June 27, 1907.

IX—4141—MAX WYAND (4107), b. Jan. 11, 1909.

IX—4142—CATHARINE WYAND (4107), b. April 7, 1916.

VIII—4108—JOSEPH WYAND (4091), b. Sept. 11, 1876; married April 19, 1904, Gertie Katharine, daughter of Jacob F. and Mary (———) Eavey. Methodist. Sharpsburg, Md.

VIII—4109—DAISY ALICE WYAND (4091), b. Nov. 24, 1878; married Dec. 7, 1898, William Oliver, son of William I. and Ann Catharine (Otto) Cox, b. Nov. 27, 1871. Farmer, later Cemetery Supt. Lutheran. Sharpsburg, Md.

Three children, viz: Ann Catharine, Joseph Franklin, Mary Virginia.

IX—4143—ANN CATHARINE COX (4109), b. Feb. 25, 1900; d. Aug. 26, 1902.

IX—4144—JOSEPH FRANKLIN COX (4109), b. April 1, 1904.

IX—4145—MARY VIRGINIA COX (4109), b. Aug. 25, 1911.

VII—4092—ELLEN L. MILLER (3920), b. March 27, 1838; d. ———; married Dec. 20, 1866, William, son of Joseph and Matilda (———) Thomas, b. ———; d. Dec. 25, 1903. Sharpsburg, Md.

Child, Edith.

VIII—4146—EDITH THOMAS (4092), b. Dec. 1, 1867; married May 28, 1895, David, son of George and Matilda (———) Hess, b. April 19, 1859; d. Nov. 25, 1923. Lutheran. Sharpsburg, Md.

Child, Ella.

IX—4147—ELLA HESS (4146), b. Aug. 23, 1896.

VII—4093—MARY S. MILLER (3920), b. Aug. 18, 1839; married ———, Knode, son of Henry and Mary A. (Seibert) Newcomer, b. ———; d. Jan. 21, 1904. Beaver Creek, Md. No children.

VII—4094—SARAH LAURA MILLER (3920), b. Jan. 11, 1841; married Oct. 12, 1880, Henry W., son of Jacob and Rosanna (———) Rohrer. Sharpsburg District, Md.

Child, Stella Mae.

VIII—4148—STELLA MAE ROHRER (4094), b. April 1, 1883; married Dec. 9, 1902, Harry, son of ——— and ——— (———) Clipp, b. Jan. 9, 1880. Contractor. Brethren. Sharpsburg, Md.

Two children, viz: Edna Mae, Ruth Louise.

IX—4149—EDNA MAE CLIPP (4148), b. Feb. 5, 1905.

IX—4150—RUTH LOUISE CLIPP (4148), b. June 15, 1909.

VII—4095—DANIEL MARTIN MILLER (3920), b. Sept. 18, 1842; d. infancy.

VII—4096—HENRY M. MILLER (3920), b. Oct. 29, 1844; d. Oct. 26, 1910; married Jan. 11, 1881, Emma A., daughter of Daniel M. and Mary (Beachley) Mullendore, b. Jan. 7, 1860. Farmer. Brethren. Sharpsburg, Md.

Four children, viz: Frederic M., Goldie Virginia, Wilmer B., Leo H.

VIII—4151—FREDERIC M. MILLER (4096), b. Sharpsburg, Md., Nov. 12, 1881, married Jan. 23, 1918, Ruth, daughter of Charles W. and Clara (———) Kesecker, b. June 22, 1898. Mr. Miller graduted at Juniata Academy, 1904; from Juniata College, 1909; taught school, Washington Co., Md., 1904-05; graduate, Johns Hopkins University, 1909; teacher, Academy, Brunswick, Ga., 1909-10; Principal, High School, and Supt. Dist. Schools, Hedgesville, W. Va., 1910-13; Principal, High School, Hancock, Md., 1923. Brethren. Hancock, Md. No children.

VIII—4152—GOLDIE VIRGINIA MILLER (4096), b. Aug. 9, 1884; married Dec. —, 1920, Walter Jackson, son of ——— and ——— (———) Staley. Letters unanswered. 633 S. Negley Ave., Pittsburgh, Pa.

VIII—4153—WILMER B. MILLER (4096), b. March 20, 1889; d. Oct. 6, 1918; married July 28, 1918, Olive, daughter of ——— and ——— (———) Patriquin. Druggist. Brethren. Shepherdstown, W. Va.

VIII—4154—LEO H. MILLER (4096), b. Sept. 28, 1893; married Sept. —, 1917, Margaret, daughter of ——— and ——— (———) McIlveen. Attorney. Brethren. 2910 Rutland Ave., Des Moines, Iowa.

Child, Edwin Henry.

IX—4055—EDWIN HENRY MILLER (4154).

VII—4097—OTHO W. MILLER (3920), b. Aug. 3, 1846; d. Nov. 14, 1922; married 1st, Jan. 3, 1871, Amanda, daughter of Samuel and Lydia (Stouffer) Doub, b. ———; d. March 17, 1901; married 2d, April 27, 1904, Susan, daughter of Jacob G. and Nancy (Long) Thomas, b. ———; d. Jan. 17, 1911; married 3d, ———, Helen, daughter of ——— and ——— (———) Dodds. He united with the Church of the Brethren early in life and for a number of years very creditably served in the office of deacon. Keedysville, Md.

Four children (all of 1st mar.), viz: Della, D. Frank, Albert, Nora.

VIII—4156—DELLA MILLER (4097), b. ———; married ———, David A., son of Martin V. and Barbara A. (Sprecher) Bostetter. R. F. D., Hagerstown, Md. Letters unanswered.

Three children, viz: ———, ———, ———.

IX—4160—

IX—4161—

IX—4162—

VIII—4157—D. FRANK MILLER (4097), b. ———; married ———, Catharine, daughter of George and Alice (Highberger) Downey. Boonesboro, Md. Letters unanswered.

VIII—4158—ALBERT MILLER (4097), b. ———; d. ———; married ———, ———, daughter of ——— and ——— (———) Lehman. No children.

VIII—4159—NORA MILLER (4097), b. ———; married ———, Walter, son of ——— and ——— (———) Baker. Lawyer. 707 Hamilton Blvd., Hagerstown, Md. No children. Letters unanswered.

VII—4098—SUSAN F. MILLER (3920), b. Jan. 17, 1848; d. June 5, 1918; married Jan. 15, 1878, Joseph, son of Jacob G. and Nancy (Long) Thomas, b. April 30, 1847; d. Aug. 9, 1911. Farmer. She united with the Brethren, Feb. 14, 1874. Fairplay, Maryland.

Three children, viz: Jacob M., Rev. Joseph Walter, Daniel M.

VIII—4163—JACOB M. THOMAS (4098), b. Fairplay, Md., July 12, 1879; married Dec. 31, 1901, Anna, daughter of Abram. and Susan (———) Rowland, b. Oct. 6, 1878. Farmer. Church of the Brethren. Hagerstown, Md.

Five children, viz: Mildred, Rowland, Walter, Raymond, John.

IX—4166—MILDRED THOMAS (4163), b. Aug. 9, 1903.

IX—4167—ROWLAND THOMAS (4163), b. Nov. 7, 1905.

IX—4168—WALTER THOMAS (4163), b. June 15, 1907.

IX—4169—RAYMOND THOMAS (4163), b. March 15, 1913.

IX—4170—JOHN THOMAS (4163), b. May 5, 1917.

VIII—4164—REV. J. WALTER THOMAS (4098), b. Fairplay, Md., March 5, 1882; married Nov. 20, 1906, Florence, daughter of Ezra and Elizabeth (———) Brown, b. June 7, 1886. Minister. Church of the Brethren. Westminster, Md.

Two children, viz: Elizabeth, William.

IX—4171—ELIZABETH THOMAS (4164), b. April 9, 1909.

IX—4172—WILLIAM THOMAS (4164), b. March 2, 1912.

VIII—4165—DANIEL M. THOMAS (4098), b. Fairplay, Md., Dec. 30, 1886; married Nov. 28, 1911, Mary, daughter of McClellan and Agnes (———) Long, b. Feb. 10, 1891. Farmer. Fairplay, Md.

Child, Lorraine.

IX—4173—LORRAINE THOMAS (4165), b. June 1, 1921.

VII—4099—ALICE B. MILLER (3920), b. Aug. 17, 1849; married Jan. 1, 1889, Rev. John E., son of David F. and Elizabeth (Ecker) Otto, b. Dec. 12, 1855; d. ———. Mrs. Otto has been a member of the Church of the Brethren since Feb. 14, 1874. Residence, Sharpsburg, Md.

"Rev. John E. Otto was born near Sharpsburg, Md., and educated in the common schools and worked on his father's farm until he was 21 years old. He then went west and spent nine months with an uncle in Illinois. After which he went to California and lived for nine years at Woodland, where he worked among the farmers. He then returned to his home in Washington Co., Md., where he began farming. Was elected to the deacon's office in the Church of the Brethren, Nov. 26, 1891, and to the ministry Nov. 24, 1892; advanced to the 2d degree Nov. 26, 1896, and ordained elder March 26, 1904. Served the church

at Sharpsburg and also had oversight of the Berkely church in Berkely Co., W. Va."—*Williams' History, Washington Co., Md.*
Child, Ruth E.

IX—4174—RUTH E. OTTO (4099), b. July 6, 1892; Unm. United with the Church of the Brethren, Jan. 27, 1904. Sharpsburg, Md.

VI—3921—SUSANNA MILLER (3909), b. Feb. 20, 1809; d. May 25, 1869; married ———, Elias, son of John and ——— (———) Mumma, b. ———; d. ———. Carroll Co., Ill.
Two children, viz: Elizabeth, Ann.

VII—4175—ELIZABETH MUMMA (3921), b. ———; d. ———; married 1st, ———, son of ——— and ——— (———) Hope, b. ———; d. ———; married 2d, ———, ———, son of ——— and ——— (———) Cantrell, b. ———; d. ———. At the time of her death, she was living at Grand Detour, Ill. No children.

VII—4176—ANN MUMMA (3921), b. Ogle Co., Ill., July 10, 1843; d. March 3, 1909; married ———, Upton D., son of John and ——— (———) Brogunier, b. Jan. 22, 1829; d. Feb. 12, 1890. Presbyterian. Rockford, Ill.
Three children, viz: William H., Harry E., Charles F.

VIII—4177—WILLIAM H. BROGUNIER (4176), b. Sept. 25, 1866.

VIII—4178—HARRY E. BROGUNIER (4176), b. Rockford, Ill., April 2, 1873; married at Geneva, Ill., ———, by Rev. Watson B. Millard, JESSIE MARIA, daughter of Edwin and LYDIA (MILLER) Bricknell (No. 4061), b. Aug. 19, 1870. Mr. Brogunier was a Sergt., U. S. Army, Spanish-American War. Reliefman, Board of Education. Lutheran. Rockford, Ill. No children.

VIII—4179—CHARLES F. BROGUNIER (4176), b. Rockford, Ill., Oct. 22, 1875; married Aug. 24, 1898, by Rev. I. W. Corey, Mabel, daughter of Marcus L. and Charlotte (———) Simmons, b. Oct. 26, 1878. Supt. Mails, U. S. P. O. Presbyterian. 302 Forest Ave., Rockford, Ill.
Two children, viz: Robert A., Helen C.

IX—4180—ROBERT A. BROGUNIER (4179), b. May 17, 1899; married Nov. 18, 1922, by Rev. William H. Fulton, Ruth C., daughter of Alexander and Christianna (———) Ross. Served in U. S. Aviation Corps, World War. Toolmaker. Presbyterian. 315 Oakwood Ave., Rockford, Ill. No children.

IX—4181—HELEN C. BROGUNIER (4179), b. May 29, 1907.

VI—3922—MICHAEL MILLER (3909), b. Jan. 14, 1812; d. June 14, 1907; married March 10, 1852, Christianna, daughter of Philip and Ann Mary (Hade) Schindel, b. Nov. 2, 1825; d. Aug. 3, 1880. Farmer. Sharpsburg District, Md.

Six children, viz: Mary K., William H., Martin S., Elizabeth S., Florence A., Daniel Frank.

VII—4182—MARY K. MILLER (3922), b. near Sharpsburg, Md., Aug. 24, 1853; d. April 11, 1897; married Dec. 15, 1875, Jacob F., son of Jacob S.* and Maria (Funk) Good, b. Midvale, Pa., Jan. 31, 1852. Farmer, Postmaster, Ticket Agent, Merchant, Fruit Grower. Church of the Brethren. Midvale, Pa.

Two children, viz: J. Omar, Vera Ethel.

VIII—4188—J. OMAR GOOD (4182), b. Midvale, Pa., Sept. 1, 1877; married Oct. 15, 1902, Mabel A., daughter of Charles C. and Catharine A.† (Harley) Hartman, b. Feb. 4, 1880. Secretary to President, Wm. Mann Co. Church of the Brethren. 1844 N. Camac St., Philadelphia. No children.

VIII—4189—VERA ETHEL GOOD (4182), b. Sept. 21, 1879; d. Oct. 12, 1879.

VII—4183—WILLIAM H. MILLER (3922), b. near Sharpsburg, Md., Jan. 7, 1855; married Dec. 16, 1879, by Rev. Joel T. Rossiter, Annie, daughter of Basil Evan and Anne Maria (Shafer) Dorsey, b. Sept. 23, 1855. Retired farmer. Protestant Episcopal. 901 W. Washington St., Hagerstown, Md.

Child, Willie Dorsey.

VIII—4190—WILLIE DORSEY MILLER (4183), b. Feb. 1, 1888; d. Feb. 25, 1895.

VII—4184—MARTIN S. MILLER (3922), b. May —, 1857; d infancy.

VII—4185—ELIZABETH S. MILLER (3922), b. near Sharpsburg, Md., July 28, 1859; married Nov. 12, 1884, by Rev. Dr. McKnight, Thomas L., son of John L. and Mary (Minchen) Rickard, b. June 5, 1858. President, Montevista Hotel Co.;

---

* Jacob S. Good, son of Christian and Elizabeth (Stover) Good; grandson of Christian, great-grandson of Jacob; great-great-grandson of Hans Good, who settled in Lancaster County, Pa., in 1708.

Elizabeth (Stover) Good was a daughter of Michael and ——— (Hess) Stover; granddaughter of Bishop William Stover.

† Catharine (Harley) Hartman, daughter of Isaiah G. and Mary (Hobensack) Harley; granddaughter of Daniel and Catharine (Grove) Harley; great-granddaughter of Samuel and Catharine (Saur) Harley; great-great-granddaughter of Rudolph and Mary (Becker) Harley.

S. POFFENBERGER FARM BUILDINGS. FORMERLY ABRAHAM MILLER, NO. 3914

MICHAEL MILLER, NO. 3922, FARM BUILDINGS. FORMERLY OF DANIEL MILLER, NO. 3909. ALSO KNOWN AS "WILLOW SPRING" FARM

Both houses were used as hospitals during the Battle of Antietam. Hundreds of soldiers of both armies were buried in the meadow in front of the Michael Miller dwelling. Their bodies were later removed.

The original site of the John Miller log dwelling was to the right of the "Poffenberger" house.

Director, Peoples National Bank; elected Commissioner of Washington Co., 1921, for a term of 5 years. Christian Science. 910 Potomac Ave., Hagerstown, Md. No children.

VII—4186—FLORENCE A. MILLER (3922), b. near Sharpsburg, Md., June 18, 1861; married Nov. 21, 1883, by Rev. Dr. Owen, Clinton H., son of Alexander and Maria (Heyward) Spangler, b. April —, 1853; d. March 2, 1923. Merchant. Lutheran. 111 N. George St., York, Pa.

Child, Heyward M.

VIII—4191—HEYWARD M. SPANGLER (4186), b. Nov. 1, 1890.

VII—4187—D. FRANK MILLER (3922), b. on Antietam Battlefield, Aug. 9, 1864; ———, married Oct. 3, 1893, by Rev. ——— Rockey, Ella B., daughter of John L. and Mary (Minchen) Rickard, b. Aug. 3, 1868. Manager, Dept. Store. 913 Hamilton Blvd., Hagerstown, Md.

Child, Helen Elizabeth.

VIII—4192—HELEN ELIZABETH MILLER (4187), b. July 21, 1894; married June 20, 1922, John Blair, son of William C. and Emma Kate (Middlekauff) McKee, b. Nov. 30, 1884. Accountant. Lutheran. 1133 Hamilton Blvd., Hagerstown, Md. No children.

VI—3923—DAVID F. MILLER (3909), b. Wash. Co., Md., Oct. 29, 1813; d. June 30, 1889; married April 16, 1844, Susan, daughter of JOHN and Mollie (Deardorf) STOVER, No. 6089, b. Franklin Co., Pa., Feb. 1, 1820; d. March 5, 1887.

They settled on Sec. 5, Ogle Co., Ill., near Polo. Mr. Miller was Assessor of Pine Creek Twp. several years; Justice of the Peace for 4 years; School Director for 30 years; Commissioner of Highways and Treasurer of Board; Secretary and Treasurer Farmer's Home Insurance Co. His farm comprised 753 acres, valued at $30,500.

Seven children, viz: Daniel S., John S., David S., Mary Catharine, Ann Elizabeth, George W., Charles H.

VII—4193—DANIEL S. MILLER (3923), b. May 2, 1845; d. Dec. 25, 1869; married Dec. 25, 1868, Ella, daughter of Samuel and Barbara (Funk) Bovey. Teacher. Polo, Ill. No children.

VII—4194—JOHN S. MILLER (2923), b. Aug. 12, 1848; d. Aug. 22, 1891.

VII—4195—DAVID S. MILLER (3923), b. May 1, 1851; d. Aug. 28, 1851.

VII—4196—MARY CATHARINE MILLER (3923), b. Polo, Ill., Aug. 15, 1852; married Feb. 3, 1870, George W., son of John and Eliza (Witmer) Hammer, b. Mt. Morris, Ill., Sept. 7, 1845. Farmer. Polo, Ill.

Nine children, viz: David D'Orville, Clarence Elwyn, Edith May, Daisy Annie, Eva Irene, Mary Eliza, George M., Roy W., Ruth.

VIII—4200—DAVID D'ORVILLE HAMMER (4196), b. June 18, 1871.

VIII—4201—CLARENCE E. HAMMER (4196), b. Polo, Ill., April 3, 1873; married 1st, Feb. 8, 1900, Clara Belle, daughter of William K. and Susan (Miller) Beekley, b. Nov. 23, 1873; d. May 2, 1916; married 2d, Dec. 27, 1917, Edith, daughter of Levi and Amanda (Brandt) Carpenter, b. Jan. 20, 1887. Farmer. Presbyterian. Polo, Ill.

Four children, viz: (1st mar.) Grace Irene, Veldene Marie, (2d mar.) Pauline Vivien, Russel William.

IX—4209—GRACE IRENE HAMMER (4201), b. April 10, 1904.

IX—4210—VELDENE MARIE HAMMER (4201), b. June 12, 1911.

IX—4211—PAULINE VIVIEN HAMMER (4201), b. March 13, 1920.

IX—4212—RUSSEL WILLIAM HAMMER (4201), b. Oct. 31, 1921.

VIII—4202—EDITH M. HAMMER (4196), b. Nov. 15, 1872; married Jan. 20, 1898, Albert C., son of Harrison and Lydia (Wagner) Coffman, b. Feb. 13, 1872. Farmer. Polo, Ill.

Six children, viz: Neva Edith, Mary Viola, Carl Clinton, Fern Catharine, Irma Irene, Jean Lenore.

IX—4213—NEVA E. COFFMAN (4202), b. Polo, Ill., Feb. 23, 1899; married at Dixon, Ill., Jan. 25, 1922, John, son of Charles and Elizabeth (Sweet) Gatz, b. Feb. 20, 1900. Farmer. Polo, Ill.

Child, Velva Rosalie.

X—4219—VELVA ROSALIE GATZ (4213), b. May 10, 1923.

IX—4214—MARY V. COFFMAN (4202), b. Polo, Ill., Sept. 15, 1900; married Nov. 10, 1920, MILLARD DeWITT, son of August and ALICE (MILLER) DEUTH. (See No. 4005.)

IX—4215—CARL CLINTON COFFMAN (4202), b. Nov. 18, 1903.

IX—4216—FERN CATHERINE COFFMAN (4202), b. Aug. 13, 1905.

IX—4217—IRMA IRENE COFFMAN (4202), b. Jan. 12, 1912.

IX—4218—JEAN LENORE COFFMAN (4202), b. Oct. 14, 1918.

VIII—4203—DAISY A. HAMMER (4196), b. July 27, 1876; married Aug. 10, 1898, Ora D., son of Andrew Jackson and Lydia (Shauver) Foster, b. May 10, 1877. Teacher. Congregational. Chicago, Ill.

Three children, viz: Ruth Theodora, Mary Esther, Vera Yalene.

IX—4221—RUTH THEODORA FOSTER (4203), b. Anderson, Ind., Aug. 19, 1900.

IX—4222—MARY ESTHER FOSTER (4203), b. N. Manchester, Ind., July 29, 1905.

IX—4223—VERA YALENE FOSTER (4203), b. New Haven, Conn., June 7, 1910.

VIII—4204—EVA I. HAMMER (4196), b. Oct. 20, 1878; married Feb. 7, 1914, Edgar, son of Theodore and Mary (Payton) Mertz, b. March 24, 1883. Farmer. Polo, Ill.

Four children, viz: Virginia, Vernon William, Harold Edgar, Max Hammer.

IX—4224—VIRGINIA MARY MERTZ (4204), b. Dec. 25, 1915.

IX—4225—VERNON WILLIAM MERTZ (4204), b. Nov. 30, 1917.

IX—4226—HAROLD EDGAR MERTZ (4204), b. Dec. 28, 1918.

IX—4227—MAX HAMMER MERTZ (4204), b. April 30, 1920.

VIII—4205—MARY ELIZA HAMMER (4196), b. July 8, 1880; unmarried. Polo, Ill.

VIII—4206—GEORGE M. HAMMER (4196), b. Sept. 23, 1882; married at Mt. Morris, Ill., Feb. 8, 1911, Sarah, daughter of Christian and Helen (Timmer) Zumdahl, b. Aug. 10, 1886. Farmer. Polo, Ill.

Three children, viz: Belva Viola, Blanche Aileen, Norma Ruth.

IX—4228—BELVA VIOLA HAMMER (4206), b. Nov. 19, 1914.

IX—4229—BLANCHE AILEEN HAMMER (4206), b. May 25, 1918.

IX—4230—NORMA RUTH HAMMER (4206), b. Jan. 21, 1920.

VIII—4207—ROY W. HAMMER (4196), b. Oct. 3, 1886.

VIII—4208—RUTH HAMMER (4196), b. June 28, 1889; d. Sept. 8, 1889.

VII—4197—ANN ELIZABETH MILLER (3923), b. Jan. 10, 1856; married 1st, Dec. 24, 1873, S. Douglas, son of William and Eve Ann (Weller) Hedges, b. May 16, 1852; d. Nov. 23, 1880; married 2d, Aug. 21, 1890, Rev. Daniel P., son of Rudolph and Sarah (———) Ellenberger, b. March 12, 1850. Norman, Okla.
Six children, viz: (1st mar.) Willie, Ernest M., Gertie May, Rev. Charles Ray, (2d mar.) Myrtle, Ross.

VIII—4231—WILLIE HEDGES (4197), b. Nov. 3, 1874; d. Feb. 7, 1875.

VIII—4232—ERNEST M. HEDGES (4197), b. March 24, 1876; married Dec. 21, 1898, ALICE VIRGINIA, daughter of Daniel and ANN (MILLER) Shaw (No. 4692), b. Oct. 11, 1879. Banker. Evangelical. Zearing, Iowa.
Child, Eva May.

IX—4237—EVA MAY HEDGES (4232), b. Dec. 13, 1900.

VIII—4233—GERTIE MAY HEDGES (4197), b. Oct. 13, 1878; d. Nov. 30, 1879.

VIII—4234—REV. CHARLES RAY HEDGES (4197), b. Dec. 7, 1880; married June 18, 1903, Laura, daughter of Henry and Julia (Grimmer) Schneider, b. May 24, 1881. Minister. Presbyterian. Santa Rosa, Calif.
Child, Cleone Dorothy.

IX—4238—CLEONE DOROTHY HEDGES (4234), b. March 23, 1904.

VIII—4235—MYRTLE ELLENBERGER (4197), b. Nov. 22, 1891; married June 19, 1916, Leon, son of Rufus P. and Bertha V. (Bressler) Phillips, b. Dec. 9, 1890. Lawyer. Meth. Episc. Okemah, Okla.
Child (by adoption) Robert Rowe.

IX—4239—ROBERT ROWE PHILLIPS (4235), b. Jan. 24, 1922.

VIII—4236—ROSS ELLENBERGER (4197), b. Sept. 26, 1896; d. Dec. 24, 1901.

VII—4198—GEORGE W. MILLER (3923), b. Ogle Co., Ill., May 27, 1859; married Feb. 21, 1883, CATHARINE C., daughter of DAVID E. and Sarah (Reese) MILLER, No. 4792, b. June 17, 1859. Farmer. Lutheran. Long Beach, Calif. No children.

VII—4199—CHARLES H. MILLER (3923), b. Ogle Co., Ill., Jan. 10, 1863; d. April 27, 1914; married Feb. 21, 1884; Fannie E., daughter of William and Martha Jane (Corbin) Newell, b. July 9, —. Boot and Shoe Merchant. Polo, Ill.

Five children, viz: Ross N., Nellie Faye, Orville Darris, Neva Louisa, Max Burns.

VIII—4240—ROSS N. MILLER (4199), b. Feb. 16, 1885; d. July 6, 1908.

VIII—4241—NELLIE FAYE MILLER (4199), b. Sept. 6, 1886; unmarried. Teacher. Polo, Ill.

VIII—4242—ORVILLE D. MILLER (4199), b. Dec. 20, 1888; married April 16, 1921, Inez, daughter of Luke Wilkins and Ella May (Reynolds) Boyce, b. July 31, 1891. Manufacturer. New York City.

VIII—4243—NEVA L. MILLER (4199), b. Polo, Ill., Oct. 16, 1890; married Oct. 1, 1919, Herbert, son of David C. and Margaret (Buckborough) Baker, b. Jan. 22, 1881. Druggist. Allegan, Mich.

Child, Beth.

IX—4245—BETH BAKER (4243), b. Oct. 5, 1920.

VIII—4244—MAX B. MILLER (4199), b. April 10, 1894; married Nov. 8, 1922, Dorothy, daughter of Allison R. and Mary Jane (Fitzwilliams) Millar, b. May 21, —. Auto Salesman. Chicago, Ill.

Child, Newell C.

IX—4246—NEWELL C. MILLER (4244), b. June 29, 1906.

VI—3924—MARY MILLER (3909), b. Sharpsburg Dist. Md., July 24, 1818; d. Aug. 25, 1899; married Feb. 20, 1845, Henry F., son of Henry and Nancy (Furry) Neikirk, b. March 19, 1820; d. Aug. 15, 1895.

"The Neikirk farm buildings were a short distance east of Bloody Lane (Antietam Battle Ground). Quite a number of the wounded from the Bloody Lane engagement were taken there." O. T. Reilly.

"During a raid made by Confederate scouts through this section about the time of the Antietam battle, an effort was made to get Mr. Henry F. Neikirk's eleven head of horses which he had hidden away along the Antietam Creek, behind some large rock cliffs. Mr. Neikirk was taken, after an attempt was made to burn his barn to compel him to tell where his horses were, and this failing, they then followed him to the house to get his

money. They got a small amount of silver, but a purse containing several hundred dollars was concealed by Miss Lizzie, his daughter. Finally Mr. Neikirk was taken by them and hung up by a leather halter, until he was black, trying to force him to tell, but he would not tell. His son George cut him down just in time to save his life. The horses were taken on another occasion.'' O. T. Reilly.

THE NEIKIRK HOUSE

Farmer. Was Commissioner of Washington Co., Md., one term. Deacon of the Manor Brethren Church. Keedysville Dist., Md.

Eight children, viz: Elizabeth, George M., Daniel M., Mary Susan, Barbara Jennie, Samuel H., Joseph C., Annie K.

VII—4247—ELIZABETH NEIKIRK (3924), b. Nov. 30, 1845; d. Jan. 22, 1909; unmarried.

VII—4248—GEORGE M. NEIKIRK (3924), b. April 24, 1847; d. Jan. 20, 1922; married ———, Emma, daughter of ——— and ———, Myres. Oregon. No children.

VII—4249—DANIEL M. NEIKIRK (3924), b. Dec. 26, 1848; d. July 11, 1923; married ———, Eugenia, daughter of Jones and Ann Maria (Baker) Deaner.

Mr. Neikirk was a Commissioner for Washington, Co., Md. No children.

VII—4250—MARY SUSAN NEIKIRK (3924), b. near Sharpsburg, Md., Dec. 17, 1850; d. Sept. 19, 1924; married March 25, 1873, by Rev. David Long, William O., son of Ezra and Catharine (Line) Baker, b. Sept. 12, 1846. U. B. Ch. 93 W. College Ave., Westerville, O.

Five children, viz: Lula, Verna, Anna, Walter, Mary.

VIII—4255—LULA BAKER (4250), b. May 14, 1874.

VIII—4256—VERNA BAKER (4250), b. Aug. 12, 1875.

VIII—4257—ANNA BAKER (4250), b. Keedysville, Md., Feb. 2, 1877; married Nov. 24, 1910, by Rev. T. J. Saunders, Howard M., son of Nelson and Rachel (———) Newton. Veterinarian, Fed. Bureau of Animal Industry. U. B. Ch. 836 E. Genesee St., Lansing, Mich.

Three children, viz: Robert Louis, Katherine Gertrude, Edward Baker.

IX—4257a—ROBERT LOUIS NEWTON (4257), b. May 13, 1913.

IX—4257b—KATHERINE GERTRUDE NEWTON (4257), b. Sept. 20, 1914.

IX—4257c—EDWARD BAKER NEWTON (4257), b. May 1, 1916.

VIII—4258—WALTER BAKER (4250), b. April 18, 1878; married ———, Florence, daughter of ——— and ——— Rock. 1525 Dormont Ave., Dormont Boro., Pittsburgh, Pa.

VIII—4259—MARY BAKER (4250), b. Aug. 20, 1884.

VII—4251—BARBARA JENNIE NEIKIRK (3924), b. June 6, 1853; married ———, Simon P., daughter of Samuel and Phoebe (Sheff) Steele. Keedysville, Md.

VII—4252—SAMUEL HENRY NEIKIRK (3924), b. April 1, 1855; married Dec. 13, 1881, Nancy Catharine, daughter of Rev. Daniel and Ann Maria (Rowland) Wolf, b. Manor Church, Dec. 27, 1856. Mr. Neikirk has been Deacon of Manor Church since 1887. Farmer. Ch. of the Brethren. Sharpsburg, Md.

Two children, viz: Anna Pearl, Mary Elizabeth.

VIII—4260—ANNA PEARL NEIKIRK (4252), b. Dec. 29, 1888.

VIII—4261—MARY ELIZABETH NEIKIRK (4252), b. April 11, 1896.

VI—3925—ELIZABETH MILLER (3909), b. Nov. 12, 1815; d. Aug. 25, 1886; married Nov. 15, 1833, Samuel, son of Jacob and Catharine (Hartzler) Mumma, b. Nov. 8, 1891; d. Dec. 6, 1876.

They lived on part of the original John Miller homestead, land which became a part of the Antietam battlefield and their buildings were burned by the Confederates early in the engagement.

"Mr. Samuel Mumma, Jr., a son of Samuel Mumma Sr., resided in the Mumma buildings, near the Dunker Church that

were burned by the Confederates after they had been driven from them, to keep the Union sharp-shooters from using them. Mr. Mumma said every thing except a few small trinkets they took with them was burned. Some of the daughters, Mrs. Lizzie Grove of this place and Miss Allie Mumma, said when they were told to leave, a Confederate soldier who wanted to be gallant offered his assistance in helping them over the fence, but they were too angry because they had to leave and refused his assistance. They went to the Hoffman farm and then near the Manor church. A report was circulated that the Confederates put salt in the spring at the farm, but Mr. Mumma said his father had been to Hagerstown the day before and brought several sacks of salt home and put them on a floor above the spring and when the building burned the salt fell into the spring. Mr. Mumma's

BURNING OF THE MUMMA DWELLING FROM A WAR-TIME SKETCH

family went to the Sherrick farm after the battle to live, Mr. Sherrick moving to Boonesboro, Md.'' O. T. Reilly.

The land on which this church building stood, was conveyed Feb. 2, 1851 by Samuel Mumma and wife ''to Joseph Wolf, John S. Rowland, Samuel Farhney, Jacob Reichard, Samuel Emmert, John W. Stouffer, and Valentine Reichard, deacons of the church, who called themselves Brethren, commonly known as Dunkers'' for church purposes.

''After the battle, Mr. Samuel Mumma, Jr., said his father dragged 55 dead horses from their farm to the East Woods where they burned them. One battery alone had 26 horses killed near the Dunker church.'' O. T. Reilly.

Mr. Mumma was a successful farmer and also served as a Commissioner of Washington County. Brethren.

Ten children, viz: Daniel S., Barbara, Samuel, Elizabeth, Susan S., William R., Zachary T., Mary Alice, J. Clinton, Cora A.

VII—4262—DANIEL S. MUMMA (3925), b. July 12, 1835; d. Nov. 19, 1892; married ———, Gussie, daughter of Jacob and

THE DUNKER CHURCH. BATTLE OF ANTIETAM

One of the principal land-marks of the Antietam battlefield. Some of the most severe fighting occurred here and the building had hundreds of marks of shot and shell. The Bible used in the church was taken during the battle by a New York soldier and after an absence of 41 years was returned and is now at the Washington County Historical Society at Hagerstown.

Mary (———) Rohrbach, b. ———; d. ———. He married 2d, ———, Betty Kennedy, No. 4557.

"Mrs. Daniel S. Mumma, said that when they returned from the country where they had gone before the battle begun as a

place of safety, they found at their door one dead Confederate soldier and several others lying near by in the street. Mrs. Mumma was Miss Gussie Rohrback and resided in the stone house now owned by John Early, adjoining the new Dunker church in Sharpsburg.'' O. T. Reilly.

Farmer. Grain Dealer. Sharpsburg, Md.

Child, (1st mar.) Mary.

VIII—4272—MARY MUMMA (4262), b. ——, 1878; lives in Calif.

VII—4263—BARBARA MUMMA (3925), b. Jan. 6, 1837; d. Oct. —, 1887; married ———, Jonathan, son of Samuel and Catharine (Hade) Schindel, b. ———; d. ———. Farmer, retired. Lutheran. Hagerstown, Md. No children.

VII—4264—SAMUEL MUMMA (Jr.) (3925), b. Mumma Homestead, Antietam battlefield, Aug. 27, 1838; ———, married Jan. 10, 1867, Frances Elizabeth, daughter of Jacob and Elizabeth (Wolf) Reichard; b. Nov. 16, 1844; d. Dec. 6, 1883. Postmaster. He—Episc. She—Brethren. Sharpsburg, Md.

Nine children, viz: Wilmer, Julia Katharine, Carrie Irene, Helen Elizabeth, Bertha Alice, Nancy Lovinia, Victor Reichard, Mary Olivia, Frances Reichard.

VIII—4273—WILMER MUMMA (4264), b. Nov. 23, 1867; unmarried. Instructor, High School. Attorney-at-Law. Berkeley, Calif.

VIII—4274—JULIA KATHARINE MUMMA (4264), b. near Burnside Bridge, Sharpsburg Dist., Sept. 26, 1869; ———, married Feb. 9, 1896, by Rev. H. C. E. Costella, Alva Dillon, son of Stephen P. and Maria (Dillon) Grove. Woodworker. Bookkeeper. Prot. Episc. Hagerstown, Md.

Child, Frances Louise.

IX—4282—FRANCES LOUISE GROVE (4274), b. Feb. 13, 1902.

VIII—4275—CARRIE IRENE MUMMA (4264), b. Jan. 24, 1872; unmarried. Sharpsburg, Md.

VIII—4276—HELEN ELIZABETH MUMMA (4264), b. Nov. 5, 1873; unmarried. Sharpsburg, Md.

VIII—4277—BERTHA ALICE MUMMA (4264), b. Jan. 31, 1875; unmarried. Teacher. Sharpsburg, Md.

VIII—4278—NANCY LOVINIA MUMMA (4264), b. May 20, 1877; unmarried. Teacher. Govt. Clerk. Washington, D. C.

VIII—4279—VICTOR R. MUMMA (4264), b. May 23, 1879; married June 1, 1900, Beulah, daughter of Joshua and Virginia (Crouise) Wilson. Asst. Postmaster. Prot. Episc. Sharpsburg, Md.

Seven children, viz: Frances Virginia, Victorine Beulah, Victor Reichard, Jr., Samuel Calvin, Edwin Wilson, Sarah Eleanor, Wilmer McKendry.

IX—4283—FRANCES VIRGINIA MUMMA (4279), b. Jan. 16, 1903. Stenographer.

IX—4284—VICTORENE BEULAH MUMMA (4279), b. July 3, 1904. Teacher.

IX—4285—VICTOR REICHARD MUMMA, JR. (4279), b. March 18, 1909.

IX—4286—SAMUEL CALVIN MUMMA (4279), b. Jan. 31, 1911.

IX—4287—EDWIN WILSON MUMMA (4279), b. June 24, 1912.

IX—4288—SARAH ELEANOR MUMMA (4279), b. Nov. 24, 1914.

IX—4289—WILMER McKENDRY MUMMA (4279), b. April 14, 1919.

VIII—4280—MARY OLIVIA MUMMA (4264), b. Jan. 9, 1881; d. Oct. 25, 1881.

VIII—4281—FRANCES REICHARD MUMMA (4264), b. Dec. 6, 1883; unm. Teacher. Sharpsburg, Md.

VII—4265—ELIZABETH MUMMA (3925), b. Sept. 16, 1840; d. Jan. 26, 1916; married ———, Jacob C., son of Samuel and Lavinia (Houser) Grove, b. ———; d. April 27, 1880. Farmer, Grain Dealer. Ch. of the Brethren. Sharpsburg, Md.

Three children, viz: Gertrude, Bessie, Lloyd.

VIII—4290—GERTRUDE GROVE (4265), b. Nov. 19, 1873; married June 24, 1903, Samuel Wesley, son of ——— and ——— (———) George. State Senator. Appraiser, U. S. Custom House. Prot. Episc. Haverhill, Mass. No children.

VIII—4291—BESSIE GROVE (4265), b. March 30, 1876; married June 23, 1916, Philip, son of Daniel and Margaret (Shaffer) Grove. Railway Agent. Prot. Episc. Sharpsburg, Md. No children.

VIII—4292—LLOYD GROVE (4265), b. Sept. 30, 1877; married July —, 1906, Lillian, daughter of ——— and ———

(———) Anderson. Insurance. Presbyterian. No. 7 Lansing Apts., Norfolk, Va. No children.

VII—4266—SUSAN S. MUMMA (3925), b. Dist. 17, Wash. Co., Md., Sept. 1, 1842; d. March —, 1919; married Jan. —, 1877, Daniel A., son of Jacob G. and Nancy (Long) Thomas, b. April 2, 1849.

Mr. Thomas was a farmer until 1877; taught school 1877-1882; in 1892, established a fertilizing plant. In 1897 he purchased the Winter's farm and in 1905 the Stanhope farm. Deacon, Church of the Brethren. Hagerstown, Md.

Child, Franklin M.

VIII—4293—FRANKLIN M. THOMAS (4266), b. Sept. 1, 1879; unmarried. Hagerstown, Md.

VII—4267—WILLIAM R. MUMMA (3925), b. Aug. 27, 1846; d. Dec. 4, 1919; married ———, Laura, daughter of Samuel and Lavinia (Houser) Grove, b. ———; d. ———. Farmer. Calif. Child, died young.

VII—4268—ZACHARY T. MUMMA (3925), b. Sharpsburg, Md., Sept. 26, 1848; d. Dec. 16, 1906; married — —, 1874, Emma, daughter of Franklin and Anna (———) Rohrback, b. July 21, —. Farmer. Woodland, Calif.

Two children, viz: Frederick T., Franklin R.

VIII—4295—FREDERICK T. MUMMA (4268), b. Sharpsburg, Md., Dec. 21, 1875; d. July 20, 1920; married ———, Alice, daughter of ——— and ——— (———) Schmidt. Electrician. Calif.

Two children, viz: Estelle Alice, Blanche Phylis.

IX—4297—ESTELLE ALICE MUMMA (4295).

IX—4298—BLANCHE PHYLIS MUMMA (4295).

VIII—4296—FRANKLIN R. MUMMA (4268), b. Madison, Calif., Oct. 9, 1884; married Dec. 1, 1909, Myra, daughter of Edmund and Mary (———) Howard. Electrician. Christian. 659 4th St., Woodland, Calif.

Two children, viz: Zachary, Estelle.

IX—4299—ZACHARY MUMMA (4296), b. Nov. 1, 1913.

IX—4300—ESTELLE MUMMA (4296), b. April 25, 1919.

VII—4269—MARY ALICE MUMMA (3925), b. Jan. 5, 1851. Unmarried. Sharpsburg, Md.

VII—4270—J. CLINTON MUMMA (3925), b. Feb. 23, 1854; d. Jan. 12, 1908; married ———, Fannie, daughter of ——— and ——— (———) Aiken. Farmer. San Francisco, Calif.

Two children, viz: Louise, John Clinton.

VIII—4301—LOUISE MUMMA (4270). Stenographer.

VIII—4302—JOHN CLINTON MUMMA (4270), b. ———; married. Salesman.

VII—4271—CORA A. MUMMA (3925), b. Feb. 15, 1859; married Oct. —, 1882, Dr. George W., son of Dr. Valentine and Catharine (Wolf) Reichard, b. ———; d. July 27, 1915. Physician. Meth. Episc. Springfield, O.

Child, Crystal.

VIII—4303—CRYSTAL REICHARD (4271), b. Oct. 9, 1884; d. Oct. 17, 1912; married Sept. 20, 1911, Fred, son of ——— and ——— (———) Anderson. Attorney-at-Law. Meth. Episc. Springfield, O.

Child, Elizabeth R.

IX—4304—ELIZABETH R. ANDERSON (4303), b. Oct. 9, 1912.

VI—3926—CATHARINE MILLER (3909), b. Aug. 9, 1820; d. March 5, 1856.

VI—3927—BARBARA MILLER (3909), b. July 6, 1823; d. May 28, 1899; married ———, Rev. Emanuel, son of Joseph and Ann (Rowland) Long, b. April 17, 1828; d. Dec. 6, 1866. Farmer and Minister. Brethren. Tilmanton Dist., Wash. Co., Md.

Five children, viz: Daniel M., Annie A., Clarence, Joseph Clinton, Mary Catharine.

VII—4305—DANIEL M. LONG (3927), b. Wash. Co., Md., Nov. 30, 1852; married Aug. 29, 1878, Alice, daughter of Daniel and Hester (———) Welty, b. Feb. 3, 1855. Farmer, retired. Brethren. Nickerson, Kans.

Six children, viz: Leslie L., Olive, Welty Miller, Annie, Grace Gertrude, Mabel Alice.

VIII—4310—LESLIE LELAND LONG (4305), b. Wash. Co., Md., June 19, 1879; married Aug. 2, 1910, Ora May, daughter of I. V. and Esther (———) Howard, b. Edgar, Nebr. Supt. Bradstreets. Christian Scientist. Boise, Idaho.

Two children, viz: Howard Daniel, Phyllis May.

IX—4316—HOWARD DANIEL LONG (4310), b. Aug. 19, 1911.

IX—4317—PHYLLIS MAY LONG (4310), b. Dec. 15, 1914.

VIII—4311—OLIVE LONG (4305), b. near Nickerson, Kans., June 21, 1883; married ——, 1907, Thomas, son of ——— and ——— (———) Kirk. Hutchinson, Kans.

Two children, viz: Everett, Mabel Alice.

IX—4318—EVERETT KIRK (4311), b. June 29, 1908.

IX—4319—MABEL ALICE KIRK (4311), b. Nov. —, 1909.

VIII—4312—WELTY MILLER LONG (4305), b. Dec. 29, 1884; d. Dec. 2, 1885.

VIII—4313—ANNIE FLORENCE LONG (4305), b. near Nickerson, Kans., March 10, 1886; ———, married May 6, 1908, Fred, son of John and Eliza (Grady) Schardian. Farmer. Carpenter. Christian. Nickerson, Kans.

Four children, viz: Fern Esther, Theodore Reginald, Frederic Richard, Virginia Anne.

IX—4320—FERN ESTHER SCHARDIAN (4313), b. March 25, 1909.

IX—4321—THEODORE REGINALD SCHARDIAN (4313), b. Nov. 20, 1912.

IX—4322—FREDERIC RICHARD SCHARDIAN (4313), b. March 1, 1915.

IX—4323—VIRGINIA ANNE SCHARDIAN (4313), b. Feb. 6, 1919.

VIII—4314—GRACE GERTRUDE LONG (4305), b. near Nickerson, Kansas, March 20, 1888; ———, married Oct. 11, 1911, Lloyd, son of John C. and Rosa (Armstrong) Ewing. Supt. Presbyterian. Hutchinson, Kansas.

Five children, viz: John Calvin, Albert Ross, David Ray, Marceline Rose, Marjorie Alice.

IX—4324—JOHN CALVIN EWING (4314), b. Oct. 6, 1912.

IX—4325—ALBERT ROSS EWING (4314), b. Feb. 20, 1915.

IX—4326—DAVID RAY EWING (4314), b. Nov. 5, 1918.

IX—4327—MARCELINE ROSE EWING (4314), b. Oct. 28, 1921.

IX—4328—MARJORIE ALICE EWING (4314), b. Oct. 28, 1921; d. Jan. —, 1922.

VIII—4315—MABEL ALICE LONG (4305), b. near Nickerson, Kans., Nov. 14, 1895; married May 22, 1916, Fred, son of Julius and Minnie (Springborn) Frisch, b. June 16, 1893. Manufacturer. Hutchinson, Kans.

Two children, viz: Helen Dale, Barbara Jane.

IX—4329—HELEN DALE FRISCH (4315), b. April 10, 1917.

IX—4330—BARBARA JANE FRISCH (4315), b. July 12, 1919.

VII—4306—ANNIE A. LONG (3927), b. — —, 1854; married ———, Isaac B., son of Elias and Catharine (Bear) Young, b. Feb. 8, 1848. Farmer. Brethren. 343 S. Potomac St., Hagerstown, Md.

Child, Walter C.

VIII—4331—WALTER C. YOUNG (4306), b. ———; unm. 343 S. Potomac St., Hagerstown, Md.

VII—4307—CLARENCE LONG (3927), b. March 5, 1857; d. Feb. 11, 1913; married ———, Mary, daughter of ——— and ——— (———) Condry. Had a grocery store in Hagerstown, widow living in Mechanicsburg, Pa.

Child, Roy Condry.

VIII—4332—ROY CONDRY LONG (4307), b. ———; married. 3213 Central Ave., N. E. Washington, D. C. Letters unswd.

Child (daughter).

IX—4333—

VII—4308—JOSEPH CLINTON LONG (3927), b. May 15, 1859; d. March 16, 1888; unmarried.

VII—4309—MARY CATHARINE LONG (3927), b. — —, 1861; d. July 1, 1862.

V—3910—JOHN MILLER (3902), b. ———; d. ———; married 1st, ———, MARY, daughter of Emanuel and SUSANNA (PRICE) Stover, No. 6074, b. ———; d. ———. He married 2d, ———, Nancy, daughter of ——— and ——— (———) Kretzinger, b. ———; d. — —, 1877.

Farmer, settled on part of his father's homestead, which the latter had acquired Sept. 27, 1804. It is situated about the center of the Antietam battlefield. During the battle the buildings were struck by shot and shell, one shell pierced the southern end of the dwelling, went up through the parlor ceiling and was found in the attic. The Roulette's who had inherited this property were then occupying it, but when the dwelling became the target for shot and shell, they removed six miles away to the Manor Brethren church where they were sheltered by Elder Daniel Wolf of that church.

Ten children, viz: (1st mar.) Samuel, David, Henry, Susan, Elizabeth, (2d mar.), Margaret, Abraham, Amanda, Eleanor, Rebecca.

VI—4334—SAMUEL MILLER (3910), b. ———; d. ———. In Illinois.

VI—4335—DAVID MILLER (3910), b. ———; d. ———; unmarried.

VI—4336—HENRY MILLER (3910), b. ———; d. ———, young.

VI—4337—SUSAN MILLER (3910), b. ———; d. ———; married ———, Daniel, son of ——— and ——— (———) Schnebly, b. ———, d. ———. Mt. Moriah, Wash. Co., Md.

Four children, viz: David, Catharine, Joseph, Buchanan.

THE ROULETTE HOUSE

VII—4344—DAVID SCHNEBLY (4337), b. May —, 1850; d. Aug. 30, 1900; married Feb. —, 1879, by Rev. ——— Geary, Mary, daughter of Jeremiah B. and Mary (Keller) Cromer. Farmer. Reformed. Downsville, Md.

Eight children, viz: Joseph William, Edgar Cromer, Rev. Daniel Clifton, Walter Jeremiah, John David, Mary Catherine, Frederick Dorsey, Robert Howard.

VIII—4348—JOSEPH WILLIAM SCHNEBLY (4344), b. Breathedsville, Md., Nov. 6, 1879; married July 12, 1918, by Rev. Albert B. Robinson, Ruth Elizabeth, daughter of John T. and Jane B. (———) Chesnut, b. ———. Civil Engineer. Reformed. 650 Summit Ave., Hagerstown, Md.

Three children, viz: Margaret Louise, John Chesnut, Robert Andrew.

IX—4356—MARGARET LOUISE SCHNEBLY (4348), b. May 10, 1919.

IX—4357—JOHN CHESNUT SCHNEBLY (4348), b. Sept. 21, 1920.

IX—4358—ROBERT ANDREW SCHNEBLY (4348), b. June 23, 1923.

VIII—4349—EDGAR CROMER SCHNEBLY (4344), b. Jan. 14, 1881.

VIII—4350—REV. DANIEL C. SCHNEBLY (4344), b. near Hagerstown, Md., April 13, 1883; married ———, Dec. 27, 1911, Allie, daughter of Vincent and Margaret J. (Hughes) Tonkin, b. May 14, 1887. Minister of Presbyterian Church. U. S. A., since Jan. 1910. 211 Newell Ave., New Castle, Pa.

Four children, viz: David Vincent, Ruth Jonkins, Thomas Hughes, Daniel Clifton, Jr.

IX—4350a—DAVID VINCENT SCHNEBLY (4350), b. Sept. 25, 1912.

IX—4350b—RUTH TONKINS SCHNEBLY (4350), b. March 5, 1915.

IX—4350c—THOMAS HUGHES SCHENBLY (4350), b. March 31, 1917.

IX—4350d—DANIEL CLIFTON SCHENBLY (4350), b. Sept. 6, 1922.

VIII—4351—WALTER J. SCHNEBLY (4344), b. Mt. Moriah, Md., May 15, 1884; married Sept. 3, 1914, by Rev. Daniel C. Schnebly, Jessie, daughter of William W. and Catharine (Morris) Hammersla, b. April 7, 1883. Bookkeeper. Reformed. 805 Mulberry Ave., Hagerstown, Md.

Two children, viz: William David, Martha Elizabeth.

IX—4359—WILLIAM DAVID SCHNEBLY (4351), b. June 15, 1915.

IX—4360—MARTHA ELIZABETH SCHNEBLY (4351), b. Sept. 14, 1918.

VIII—4352—JOHN DAVID SCHNEBLY (4344), b. Aug. 30, 1886; d. March 12, 1920.

VIII—4353—MARY KATHERINE SCHNEBLY (4344), b. Hagerstown, Md., Nov. 4, 1887; married Oct. 4, 1920, by Rev. Dr. C. Clever, Gilmore F., son of Hugh M. and Mary Jane (———) Bell, b. April 3, 1887. Chief Clerk Coal Co. Presbyterian. 136 Pershing Blvd., Nemacolin, Pa.

Child, Helen Elizabeth.

IX—4361—HELEN ELIZABETH BELL (4353, b. July 16, 1921.

VIII—4354—FREDERICK D. SCHNEBLY (4344), b. Cearfoss, Md., Nov. 11, 1888, married June 28, 1922, by Rev. M. Power, Florence, daughter of John F. and Margaret C. (———) Blake.

Mr. Schnebly was Radio Sergt. Coast Artillery branch, U. S. Army, Sept. 1, 1917 to Dec. 31, 1918. 1349 Guerrero St., San Francisco, Calif.

VIII—4355—ROBERT H. SCHNEBLY (4344), b. Aug. 5, 1896.

VII—4345—CATHARINE SCHNEBLY (4337), b. ———, married ——— ———, Cyrus, son of ——— and ——— (———) Dellinger. Downsville, Md.

VII—4346—JOSEPH SCHNEBLY (4337), b. ———; married. Washington State.

VII—4347—BUCHANAN SCHNEBLY (4347), b. ———; d. ———, young.

VI—4338—ELIZABETH MILLER (3910), b. ———; married ———, John, son of ——— and ——— (———) Hine.

Two children, viz: Samuel, Martha Ellen.

VII—4362—SAMUEL HINE (4338).

VII—4363—MARTHA ELLEN HINE (4338), b. ———; married ———, John, son of ——— and ——— (———) Wareham.

Two children, viz: Nellie, Genevieve.

VIII—4364—NELLIE WAREHAM (4363), b. ———; married ———, Charles, son of ——— and ——— (———) Powles.

VIII—4365—GENEVIEVE WAREHAM (4363), b. ———; married ———, Homer, son of ——— and ——— (———) Eakle.

Child, Martha Ellen.

IX—4366—MARTHA ELLEN EAKLE (4365).

VI—4339—MARGARET MILLER (3910), b. Oct. 12, 1829; d. Feb. 19, 1883; married March 4, 1847, William, son of Daniel and Elizabeth (Piper) Roulette, b. July 11, 1825; d. Feb. 27, 1901.

They lived on and owned the farm which had belonged to Mrs. Roulette's father, on the battlefield of Antietam, as before described.

"On the day of the battle, during the hardest fighting at Bloody Lane, a man with a two horse spring wagon came to the Roulette farm and drove nearly to where the tower stands and

gave to a number of the Union soldiers, bread, ham, cakes and pies that had been sent by some good ladies, but no one to-day knows who he was or where he came from. In 1910, the War Department made an effort, through Gen. Ezra A. Carman, who was at the head of the Antietam Battlefield Commission, to locate him; the country papers were used to find out who he was, but with no success. The War Department's aim was to reward him with a medal for his bravery in coming on the field when the bullets were flying fast.'' O. T. Reilly.

Eight children, viz: Anne Elizabeth, John Daniel, Joseph C., Otho William, Susan Rebecca, Benj. Franklin, Carrie May, Ulysses Sheridian.

VII—4367—ANNE ELIZABETH ROULETTE (4339), b. Sharpsburg, Md., July 16, 1849; d. in Phila. May 9, 1916; married Jan. 29, 1879, Rev. Dr. Reuben M., son of Daniel C. and Sophia (Miller) Keedy, b. Oct. 14, 1835; d. Sept. 15, 1913. Minister. Lutheran. Hagerstown, Md.

Child, Edwin Roulette.

VIII—4375—EDWIN ROULETTE KEEDY (4367), b. Boonesboro, Md., Jan. 19, 1880; unmarried.

Mr. Keedy received degree A.B., Franklin & Marshall College 1899; LL.B., Harvard, 1906; Asso. Prof. Law, Ind. U., 1906-9; Prof. law, Northwestern U., 1909-15, U. of Pa. since 1915. Spl. Commr. Am. Inst. Crim. Law and Criminology to investigate administration of criminal law in England, 1909 and in Scotland, 1911. Mem. Internal Law Assn., Internat. Prison Congress, Internat. Union of Penal Law, Am. Inst. Criminal Law and Criminology. Phi Beta Kappa, Phi Kappa Psi, Phi Delta Phi. Member Reformed Church. Author: Criminal Procedure in Scotland; also various legal articles. Home: University Club. Office: 3400 Chestnut St., Phila., Pa.

VII—4368—JOHN DANIEL ROULETTE (4339), b. Wash. Co, Md., April 23, 1851; d. June 22, 1903; married Nov. 10, 1874, Annie Mary, daughter of Noah and Sarah (Rohrer) Rohrback, b. Sept. 12, 1857. Farmer. Reformed. Sharpsburg Dist., Md.

Six children, viz: Noah William, Clyde Biggs, Joseph Frederick, Annie Margaret, John Walter, Ellsworth Rohrback.

VIII—4376—NOAH WILLIAM ROULETTE (4368), b. Sharpsburg, Md., Oct. 15, 1875; ———, married Dec. 11, 1902, Gertrude, daughter of Christian N. and Laura Susan (Friese) Snyder, b. May 16, 1878. Merchant. Trav. Salesman. Reformed. 429 N. Locut St., Hagerstown, Md.

Three children, viz: Dorothy, Elizabeth, Carroll.

IX—4382—DOROTHY ROULETTE (4376), b. Dec. 15, 1903.

IX—4383—ELIZABETH ROULETTE (4376), b. Dec. 29, 1905.

IX—4384—CARROLL ROULETTE (4376), b. Aug. 7, 1907.

VIII—4378—JOSEPH FREDERICK ROULETTE (4368), b. Sharpsburg, Md., Sept. 23, 1880; ———, married Jan. 31, 1912, Estelle, daughter of John D. and Emma (Hagerman) Remsburg, b. Dec. 6, 1884. Farmer. Reformed. Sharpsburg Dist., Md.

Child, Paul Frederick.

IX—4385—PAUL FREDERICK ROULETTE (4378), b. Jan. 19, 1917.

VIII—4377—CLYDE BIGGS ROULETTE (4368), b. July 31, 1878; unmarried. Sharpsburg, Md.

VIII—4379—ANNIE MARGARET ROULETTE (4368), b. Aug. 3, 1883; unmarried. Sharpsburg, Md.

VIII—4380—JOHN WALTER ROULETTE (4368), b. Nov. 27, 1885; married Nov. 27, 1907, Myrtle I., daughter of Joseph and Ann (Smith) Snavely, b. Oct. 5, 1886. Farmer. Reformed. Sharpsburg Dist., Md.

Seven children, viz: Charlotte I., John J., Edna Louise, Charles E., Robert Earl, Franklin W., Anna Marie.

IX—4386—CHARLOTTE I. ROULETTE (4380), b. Sept. 10, 1908.

IX—4387—JOHN J. ROULETTE (4380), b. Jan. 5, 1910.

IX—4388—EDNA LOUISE ROULETTE (4380), b. March 27, 1912.

IX—4389—CHARLES E. ROULETTE (4380), b. Sept. 26, 1914.

IX—4390—ROBERT E. ROULETTE (4380), b. Nov. 7, 1919.

IX—4391—FRANKLIN W. ROULETTE (4380), b. Aug. 6, 1921.

IX—4392—ANNA MARIE ROULETTE (4380), b. Nov. 25, 1923.

VIII—4381—ELLSWORTH ROHRBACK ROULETTE (4368), b. July 26, 1890; married Nov. 15, 1917, Helen E., daughter of Judge Thomas A. and Annie (Murray) Poffenberger, b. Oct. 31, 1896.

Lawyer. Admitted to practice July 5, 1916; degree of LL.B., U. of Md., June 10, 1917; began practice of law, Hagerstown, Feb. 1918; nominated Sept. 10, 1923, Rep. candidate for State Attorney for Wash. Co.; elected Nov. 6, 1923, by a majority of 952 as one of the few Republicans elected in a Democratic landslide. Reformed. 426 Virginia Ave., Hagerstown, Md. No children.

VII—4369—JOSEPH C. ROULETTE (4339), b. on Antietam Battlefield, June 22, 1852; d. Dec. —, 1920; married Jan. 18, 1877, Lavinia Kate, daughter of William and Laura A. (Mobley) Updegraff. Propr. R. A. Knitting Mills. Hagerstown, Md.

Four children, viz: William U., Ella, Margaret A., George E.

VIII—4393—WILLIAM U. ROULETTE (4369), b. ———; married ———, Bessie, daughter of ——— and ——— (———) Schindel. Manufacturer. Hagerstown, Md. Letters unswd.

Six children, viz: William, Elizabeth, Anna Catharine, Josephine Camella, George, Joseph.

IX—4397—WILLIAM ROULETTE (4393).

IX—4398—ELIZABETH ROULETTE (4393).

IX—4399—ANNA CATHARINE ROULETTE (4393).

IX—4400—JOSEPHINE CAMELLA ROULETTE (4393).

IX—4401—GEORGE ROULETTE (4393).

IX—4402—JOSEPH ROULETTE (4393).

VIII—4394—ELLA ROULETTE (4369), b. ———; d. ———, aged 4.

VIII—4395—MARGARET A. ROULETTE (4369), Hagerstown, Md., March 25, 1881; married Oct. 23, 1906, by Rev. J. Spangler Kieffer, Rev. Henri L. G., son of Rev. J. Spangler and Mary (Clark) Kieffer, b. July 24, 1878. Doctor of Divinity. Reformed. 13 West Church St., Frederick, Md.

Three children, viz: Katharine Roulette, Joseph Spangler, Margaret G.

IX—4403—KATHARINE R. KIEFFER (4395), b. Oct. 17, 1909.

IX—4404—JOSEPH S. KIEFFER (4395), b. Jan. 7, 1914.

IX—4405—MARGARET G. KIEFFER (4395), b. Jan. 24, 1919.

VIII—4396—GEORGE E. ROULETTE (4369), b. ———; married ———, Annie L., daughter of ——— and ——— (———) Haines.

Two children, viz: George, Laura Catharine.

IX—4406—GEORGE ROULETTE (4396).

IX—4407—LAURA CATHARINE ROULETTE (4396).

VII—4370—OTHO WILLIAM ROULETTE (4339), b. Oct. 6, 1853; d. July 12, 1856.

VII—4371—SUSAN REBECCA ROULETTE (4339), b. Wash. Co., Md., Jan. 27, 1857; ———, married Nov. 6, 1889, Rev. Charles A., son of Rev. Joseph W., and Barbara Ann (———) Santee, b. Sept. 7, 1856. Doctor of Divinity; grad. of Franklin and Marshall College 1886 and of the Seminary of the Reformed Church, Lancaster, Pa., 1889; began his ministry same year, Kansas City, Mo.; served in Cavetown Md. charge; Mercersberg, Pa., for 10 years; Fort Washington, Pa. since 1905. Reformed. Fort Washington, Pa.

Child, Margaret.

VIII—4408—MARGARET SANTEE (4371), b. March 16, 1893; d. Feb. 20, 1899.

VII—4172—BENJAMIN FRANKLIN ROULETTE (4339), b. Aug. 29, 1858; d. Nov. 12, 1910; married Dec. 15, 1886, Elizabeth B., daughter of George and Mary W. (Patterson) Rhoads, b. April 5, 1859. Farmer. Owned and resided on the old Roulette homestead. Reformed. Sharpsburg Dist., Md.

Four children, viz: Mary Margaret, Helen Rebecca, William Grafton, Samuel Patterson.

VIII—4409—MARY MARGARET ROULETTE (4172), b. Sept. 30, 1887.

VIII—4410—HELEN REBECCA ROULETTE (4172), b. Dec. 8, 1889.

VIII—4411—WILLIAM GRAFTON ROULETTE (4172), b. Oct. 27, 1891.

VIII—4412—SAMUEL PATTERSON ROULETTE (4172), b. June 15, 1897; ———, married ———, Leoda, daughter of John and Margaret (Hoffman) Eichelberger, b. Jan. 27, 1896. Mechanic. Reformed. Keedysville, Md.

Child, William.

IX—4413—WILLIAM ROULETTE (4412), b. Aug. 21, 1921.

VII—4373—CARRIE MAY ROULETTE (4339), b. Feb. 23, 1860; d. Oct. 21, 1862.

VII—4374—ULYSSUS SHERIDAN ROULETTE (4339), b. Oct. 15, 1864; d. Feb. —, 1915; married June 1, 1891, Lelia, daughter of ——— and ——— (———) McComb. Insurance. New York City.

Child, Norman McComb.

VIII—4414—NORMAN McCOMB ROULETTE (4374), b. April 25, 1892; married.

Served in World War, enlisting with Canadian troops.

Child, ———.

IX—4415—

VI—4340—ABRAHAM MILLER (3910), b. ———; d. ———; married ———, Sophia, daughter of ——— and ——— (———) Protzman. Manufacturer. Newark, O.

Eight children, viz: William, Mamie, Joseph, Edward, Ella, Nola, Eva, Samuel.

VII—4416—WILLIAM MILLER (4340), b. ———; married ———, Sadie, daughter of ——— and ——— (———) Donohue. Letters unanswered. Newark, O.

Child, Elizabeth.

VIII—4424—ELIZABETH MILLER (4416).

VII—4417—MAMIE MILLER (4340).

VII—4418—JOSEPH MILLER (4340).

VII—4419—EDWARD MILLER (4340), b. ———; married ———, Elizabeth, daughter of ——— and ——— (———) Zimmerman. Letters unanswered. Newark, O.

Child, Harriet.

VIII—4425—HARRIET MILLER (4419).

VII—4420—ELLA MILLER (4340).

VII—4421—NOLA MILLER (4340).

VII—4422—EVA MILLER (4340).

VII—4423—SAMUEL MILLER (4340).

VI—4341—AMANDA MILLER (3910), b. ———; d. ———; unmarried.

VI—4342—ELEANOR MILLER (3910), b. ———; unmarried.

VI—4343—REBECCA MILLER (3910), b. ———; unmarried.

V—3911—MARY MILLER (3902), b. ———; d. ———; married ———, Christian, son of ——— and ——— (———) Hershey, b. ———; d. ———. Farmer. Tilghmanton Dist., Wash. Co., Md.

Six children, viz: Barbara, Catharine, Elizabeth, Susan, Mary, Nancy.

VI—4426—BARBARA HERSHEY (3911), b. Oct. 16, 1810; d. Feb. 16, 1875; married ———, Jacob, son of ——— and ——— (———) Fiery, b. Nov. 6, 1803; d. March 23, 1888. Funkstown, Md.

VI—4427—CATHARINE HERSHEY (3911), b. Wash. Co., Md., May 22, 1817; d. June 23, 1893; married Nov. 31, 1837, Benja-

min, son of Michael* and Mary (Newcomer) Swingley, b. Wash. Co., Md., Sept. 16, 1816; d. Sept. 8, 1905. Farmer. Brethren. Mt. Morris, Ill.

Eight children, viz: Ellen M., John H., Oliver H., Louisa, Ann C., Laura S., Alice, Grace.

VII—4432—ELLEN M. SWINGLEY (4427), b. Nov. 3, 1838; d. May 11, 1906; married ———, 1865, John E., son of James B. and ——— (———) McCoy, b. Mt. Norris Twp., Jan. 22, 1842; d. ——, 1922. Farmer. Postmaster. Lutheran. Mt. Morris, Ill.

Four children, viz: Mae, Grace, Charles B., Howard.

VIII—4440—MAE McCOY (4432), b. Mt. Morris, Ill., July 20, 1867; married July 5, 1898, by Rev. L. L. Lipe, Victor E., son of A. E. and Amelia Jane (———) Canode. Sales Manager. Presbyterian. Kendallville, Ind.

Two children, viz: Catharine J., Margaret J.

IX—4444—CATHARINE J. CANODE (4440), b. July 19, 1901.

IX—4445—MARGARET J. CANODE (4440), b. July 26, 1904.

VIII—4441—GRACE McCOY (4432), b. Mt. Morris, Ill., April 6, 1870; married Jan. 27, 1898, by Rev. L. L. Lipe, Frank C., son of John and Mary (———) Coffman, b. May 5, 1870. Merchant. Mt. Morris, Ill.

Two children, viz: Howard Eugene, Hugh H.

IX—4446—HOWARD E. COFFMAN (4441), b. Dec. 20, 1900; married Aug. 4, 1922, Ruth, daughter of ——— and ——— (———) Prugh. Mt. Morris, Ill.

IX—4447—HUGH H. COFFMAN (4441), b. Aug. 15, 1903.

VIII—4442—CHARLES B. McCOY (4432), b. ———; married. Letters unanswered.

VIII—4443—HOWARD McCOY (4432), b. ———; d. Jan. 10, 1892.

VII—4433—JOHN H. SWINGLEY (4427), b. Wash. Co., Md., Oct. 10, 1840; d. ———, 1922; married ———, Anna C., daughter of Henry and Cornelia (Motter) Sharer, b. Oct. 10, 1840; d. ———, 1922. Farmer. Lutheran. Mt. Morris, Ill.

Three children, viz: Nellie, Charles O., Frank.

VIII—4448—NELLIE SWINGLEY (4433), b. ———; married ———, George V., son of ——— and ——— (———) Farwell. Letters unanswered. Mt. Morris, Ill.

---

* Michael Swingley, settled in Illinois in 1845. His wife was a daughter of Samuel Newcomer, granddaughter of Henry Newcomer, great-granddaughter of Wolfgang Newcomer who came from Switzerland in 1749.

VIII—4449—CHARLES O. SWINGLEY (4433), b. Sept. 23, 1869; unmarried. Mt. Morris, Ill.

VIII—4450—FRANK SWINGLEY (4433), b. Jan. 9, 1878; unmarried. Yakima, Wash.

VII—4434—OLIVER H. SWINGLEY (4427), b. July 17, 1842; d. June 17, 1921; married ———, Gussie, daughter of Cyrus and Lucy (———) Alden. Auditor, U. Pacific R. R. Omaha, Neb.

Five children, viz: Fred H., Flo, a daughter, Mabel K., Gertrude.

VIII—4451—FRED H. SWINGLEY (4434), b. ———. Atkinson, Nebraska.

VIII—4452—FLO SWINGLEY (4434), b. ———; married ———, ———, son of ——— and ——— (———) Niswanger. Omaha, Nebraska.

VIII—4453— SWINGLEY (4434), b. ———, married ———, L——— H., son of ——— and ——— (———) Tate. Omaha, Nebraska.

VIII—4454—MABEL K. SWINGLEY (4434), b. ———. Neligh, Nebraska.

VIII—4455—GERTRUDE SWINGLEY (4434), b. ———; d. ———; married ——— Evans, b. ———.

VII—4435—LOUISA SWINGLEY (4427), b. Feb. 11, 1844; married ———, Samuel P., son of Daniel S. and Naomi (Malone) Mumma, b. Pine Creek Twp., Ill., Oct. 4, 1844; d. Oct. 17, 1912. Stock Buyer. Lutheran. Mt. Morris, Ill.

Four children, viz: Willis S., Ada, Edgar S., Grace.

VIII—4456—WILLIS S. MUMMA (4435), b. Pine Creek Twp., Dec. 2, 1870; d. April —, 1923; married March 31, 1896, Anna L., daughter of Andrew and Barbara (———) Rice. Contractor and Builder. Christian. Mt. Morris, Ill. No children.

VIII—4457—ADA MUMMA (4435), b. Mt. Morris, Ill., Oct. 9, 1873; married Oct. 25, 1898, by Rev. L. L. Lipe, Oliver S., son of William and Anna (———) Watts, b. March 28, 1871. Grocer. Franklin St., Mt. Morris, Ill.

Child, Marian.

IX—4460—MARIAN WATTS (4457), b. March 6, 1907; d. March 19, 1916.

VIII—4458—EDGAR S. MUMMA (4435), b. Mt. Morris, Ill., Sept. 24, 1876; married Sept. 14, 1905, by Rev. L. Ford, Cath-

arine, daughter of Henry L. and Ellen F. (———) Thomas, b. March 26, 1883. Farmer. Lutheran. Mt. Morris, Ill.

Two children, viz: June, Robert.

IX—4461—JUNE MUMMA (4458), b. June 24, 1909.

IX—4462—ROBERT MUMMA (4458), b. Sept. 5, 1906; d. April 3, 1907.

VIII—4459—GRACE MUMMA (4435), b. April 8, 1878, or 1880; married J. CLINTON, son of LEWIS D. E. and Susan E. (Diehl) MILLER, See No. 4080.

VII—4436—ANN C. SWINGLEY (4427), b. March 7, 1848; married JACOB G., son of John M. and SUSAN G. (PRICE) Miller, see No. 4940.

VII—4437—LAURA S. SWINGLEY (4427), b. Dec. 26, 1851; married ———, Henry, son of ——— and ——— (———) Domer. Elkhart, Ind.

Child, Herbert.

VIII—4463—HERBERT DOMER (4437).

VII—4438—ALICE SWINGLEY (4427), b. July 27, 1852; d. Dec. 25, 1920; married ———, 1875, William H., son of Joseph* and Nancy (Myers) Row, b. Wash. Co., Md., Aug. 28, 1850; d. Jan. 29, 1924.

Five children, viz: Edith, Benjamin S., Effie M., Frank O., Morris W.

VIII—4464—EDITH ROW (4438), b. Mt. Morris, Ill., Aug. 2, 1876; married March 21, 1901, by Rev. L. L. Lipe, Fay, son of Harrison and Lydia (Wagner) Coffman, b. Aug. 14, 1876; Mrs. Coffman taught in the public schools 4 years, preceding her marriage and for 2 years, 1923 and 24. She was county president, Household Science Dept. Ogle Co. Farmers' Institute. Farmer. R. D. 7, Polo, Ill.

Two children, viz: Willis Fayette, Alice Catherine.

IX—4469—WILLIS FAYETTE COFFMAN (4464), b. Feb. 9, 1902.

IX—4470—ALICE CATHERINE COFFMAN (4464), b. Nov. 17, 1908.

VIII—4465—BENJAMIN S. ROW (4438), b. Mt. Morris, Ill., Oct. 29, 1879, married Jan. 19, 1905, by Rev. Frank Delco, Edith,

---

* Joseph and Nancy (Myers) Row were married Nov. —, 1849, at Hagerstown, Md.; settled in Illinois in 1865 where they united with the Brethren Church. Mrs. Row had been a Lutheran.

daughter of Lewis C. and Ann E. (———) Sprecher, b. Oct. 31, 1882. Farmer. Southy, Sask.

Child, Marion.

IX—4471—MARION ROW (4465), b. June 6, 1909.

VIII—4466—EFFIE M. ROW (4438), b. Mt. Morris, Ill., Dec. 6, 1882; married Jan. 5, 1910, by Rev. L. Ford, Alva, son of Cornelius and Amanda (———) Houpt, b. Dec. 18, 1876. Farmer. Oregon, Ill.

Three children, viz: Edgar L., Elsie M., Lester E.

IX—4472—EDGAR L. HOUPT (4466), b. Oct. 6, 1910.

IX—4473—ELSIE M. HOUPT (4466), b. Feb. 11, 1913.

IX—4474—LESTER E. HOUPT (4466), b. May 5, 1920.

VIII—4467—FRANK O. ROW (4438), b. Mt. Morris, Ill., Nov. 8, 1888; married Jan. 28, 1915, by Rev. E. G. Walk, Lydia V., daughter of John B. and Lydia J. (———) Marks, b. June 25, 1893. Farmer. Member and Past-master, Samuel H. Davis Lodge, No. 96, A. F. & A. M. Supervisor, Rockvale Twp., Ogle Co. R. D. 2, Mt. Morris, Ill.

Three children, viz: Leo Kay, June Evelyn, Virginia Lee.

IX—4475—LEO KAY ROW (4467), b. Oct. 31, 1919.

IX—4476—JUNE EVELYN ROW (4467), b. June 27, 1921.

IX—4477—VIRGINIA LEE ROW (4467), b. May 28, 1923.

VIII—4468—MORRIS W. ROW (4438), b. Mt. Morris, Ill., Jan. 30, 1894; married Feb. 2, 1916, by Rev. F. M. Keller, F. Illegia, daughter of Harry G. and Nettie (———) Miller, b. Dec. 13, 1892. Engineer & Mechanic. Leaf River, Ill.

Three children, viz: Roy Robert, Margaret Alice, Muriel Lousie.

IX—4478—ROY ROBERT ROW (4468), b. Oct. 3, 1917.

IX—4479—MARGARET ALICE ROW (4468), b. Sept. 1, 1919.

IX—4480—MURIEL LOUISE ROW (4468), b. March 21, 1922.

VII—4439—GRACE SWINGLEY (4427), b. Jan. 26, 1857; d. June 3, 1897; married ———, Dr. Joseph B., son of John W. and Rebecca (———) Moats, b. Mt. Morris, Oct. 2, 1863. (He married 2d, Isadore Rinehart). Dentist. Mt. Morris, Ill.

Two children, viz: Oliver, Fred.

VIII—4481—OLIVER MOATS (4439).

VIII—4482—FRED. MOATS (4439).

VI—4428—ELIZABETH HERSHEY (3911), b. Sept. 7, 1808; d. Sept. 13, 1896; married ———, Joseph, son of Rev. Jospeh and Nancy (Avy) Emmert, b. Feb. 11, 1803; d. Jan. 31, 1877. Farmer. They removed from Wash. Co., Md., in 1844, to Carroll Co., Ill. Brethren.

Twelve children, viz: Susan, Christian, Andrew, Rev. John J., Josiah, William, Ellen, Katharine, Elizabeth, Mary, Albert, Louisa.

VII—4483—SUSAN EMMERT (4428).

VII—4484—CHRISTIAN EMMERT (4428), b. Wash. Co., Md., Aug. 15, 1829; d. ———; married Dec. 15, 1853, Mary E., daughter of Christian and Susanna (———) Long, b. July 18, 1835; d. June 18, 1881. Farmer. Mt. Carroll, Ill.

Five children, viz: Abram, George Melvin, Annie Laura, Albert, Samuel E.

VIII—4495—ABRAM EMMERT (4484), b. Jan. 25, 1855; d. April 3, 1855.

VIII—4496—GEORGE MELVIN EMMERT (4484), b. Dec. 13, 1856.

VIII—4497—ANNIE LAURA EMMERT (4484), b. Mt. Carroll, Ill., Aug. 10, 1859; ———, married Sept. 20, 1877, by Rev. Michael Sisler, Watson, son of Robert and Susan (———) Badger, b. Sept. 28, 1855. Farmer. Church of the Brethren. R. D. 3, Adel, Iowa.

Three children, viz: William A., Clara E., Ralph Q.

IX—4500—WILLIAM A. BADGER (4497), b. Adel, Ia., Aug. 10, 1878; married Dec. 25, 1899, by Rev. D. E. Brubaker, Isabel, daughter of James and Mary (———) Jenkins. Farmer. Minburn, Iowa.

Two children, viz: Lauren J., Mildred Darline.

X—4503—LAUREN J. BADGER (4500), b. Dec. 28, 1900.

X—4504—MILDRED DARLINE BADGER (4500), b. Nov. 15, 1910.

IX—4501—CLARA E. BADGER (4497), b. Adel, Ia., Sept. 10, 1881; married Sept. —, 1901, by Rev. C. H. Brown, J. H., son of Henry and Mary (———) Wilcox. Farmer. Church of the Brethren. R. D. 3, Adel, Iowa.

Three children, viz: Lawrence, Carroll, Howard.

X—4505—LAWRENCE WILCOX (4501), b. Dec. 1, 1902.

X—4506—CARROLL WILCOX (4501), b. May 25, 1907.

X—4507—HOWARD WILCOX (4501), b. Dec. 7, 1909.

IX—4502—RALPH Q. BADGER (4497), b. Adel, Ia., March 9, 1890; married Nov. 24, 1910, by Rev. A. M. Stine, May, daughter of Charles and Mary (———) Poffenberger. Farmer. Church of the Brethren. 950 N. Gary St., Pomona, Calif.

Two children (both by adoption) viz: Evelyn, Harold.

X—4508—EVELYN BADGER (4502), b. Sept. 6, 1911.

X—4508—HAROLD BADGER (4502), b. Sept. 29, 1921.

VIII—4498—ALBERT EMMERT (4484), b. June 5, 1862.

VIII—4499—SAMUEL E. EMMERT (4484), b. Mt. Carroll, Ill., Jan. 15, 1867; married Feb. 8, 1888, Jennie, daughter of Samuel and ——— (———) Spurgeon. Teacher, later Banker. Brethren. 1165 27th St., Des Moines, Ia.

Two children, viz: Laura Ethel, Loren L.

IX—4510—LAURA ETHEL EMMERT (4499), b. April 2, 1889.

IX—4511—LOREN L. EMMERT (4499), b. Aug. 17, 1896.

VII—4485—ANDREW EMMERT (4428).

VII—4486—REV. JOHN J. EMMERT (4428), b. near Boonesboro, Md., Feb. 17, 1833; d. Nov. 20, 1893; married 1st, about 1860, Asenath, daughter of ——— and ——— (———) Beazer, b. ———; d. ———; married 2nd, Jan. —, 1870, by Rev. John Umstead, Catharine, daughter of ——— and Maria (———) Zollers, b. ———, 1838, d. March 14, 1882; married 3d, Oct. —, 1884, by Rev. Edmund Forney, Ida, daughter of ——— and ——— (———) Buck.

Mr. Emmert emigrated with his parents to Carroll Co., Ill., and settled near Mt. Carroll, where he lived until a short time before his death. He united with the Brethren church when about 16 years of age and was elected to the ministry at the age of thirty-one. A few years later he was advanced to the second degree and in 1869 was ordained to the eldership, having oversight of the congregation in the vicinity of Mt. Carroll, known as the Arnold's Grove Church. Shortly before his busy, useful life terminated, he removed to Mt. Morris, in order to spend his last days where church privileges would be convenient.

Four children, viz: (1st mar.) Francis Edwin, William Henry, (2d mar.) Mary Ellen, John Arthur.

VIII—4512—FRANCIS EDWIN EMMERT (4486), b. Mt. Carroll, Ill., Nov. 22, 1861; d. July 30, 1924, married Sept. 5, 1894, by Rev. J. S. Milden, Emma, daughter of John and Mary

(———) Moder. Clerk. Meth. Episc. Mt. Carroll, Ills. No children.

VIII—4513—WILLIAM HENRY EMMERT (4486), b. ———; d. ———, inf.

VIII—4514—MARY ELLEN EMMERT (4486), b. Nov. 4, 1871; married June 29, 1893, REV. WILBUR B., son of REV. JACOB A. and Mary C. (Lesher) STOVER, see No. 6344.

VIII—4515—JOHN ARTHUR EMMERT (4486), b. Feb. 20, 1880; d. Aug. 1, 1880.

VII—4487—JOSIAH EMMERT (4428), b. Hagerstown, Md., Feb. 11, 1835; d. March 29, 1908; married March 20, 1873, by Rev. F. F. Kiner, Margaret, daughter of Jacob and Mary (———) Miller, b. Feb. 13, 1840; d. June 20, 1923. Mason. Brethren. Dallas Center, Iowa.

Two children, viz: Elmer A., Effie E.

VIII—4516—ELMER A. EMMERT (4487), b. Lanark, Ill., March 4, 1875; married May 24, 1903, by Rev. A. E. Kepford, Clara, daughter of Charles M. and Millie (Ruthrauff) Hammond, b. Nov. 12, 1880. Editor, Dallas Center Times. Elder, Presbyterian Church. Dallas Center, Iowa.

Child, Ruth A.

IX—4518—RUTH A. EMMERT (4516), b. Feb. 21, 1908.

VIII—4517—EFFIE E. EMMERT (4487), b. Lanark, Ill., Aug. 9, 1878; married Oct. 27, 1898, by Rev. B. A. Dickens, Aretas E., son of Rev. Joseph and Anna Mary (———) Kepford, b. June 18, 1867. Meth. Episc. Toledo, Ohio.

Two children, viz: Vernon F., Lucile F.

IX—4519—VERNON F. KEPFORD (4517), b. Sept. 18, 1899.

IX—4520—LUCILE F. KEPFORD (4517), b. July 24, 1903.

VII—4488—WILLIAM EMMERT (4428), b. ———; d. ———; married.

Child, Melons (?).

VIII—4521—MELONS EMMERT (4488).

VII—4489—ELLEN EMMERT (4428), b. ———; d. ———.

VII—4490—KATHARINE EMMERT (4428), b. Boonsboro, Md., April 12, 1844; d. Nov. 24, 1917; married Nov. 9, 1865, by Rev. Christian Long, John, son of Jacob and Rachel (———) Ditsworth, b. Feb. 13, 1834; d. April 11, 1902. Farmer. Brethren. Lanark, Ill.

Five children, viz: Clayton W., Oliver M., Charles, William J., Franklin.

VIII—4522—CLAYTON W. DITSWORTH (4490), b. Lanark, Ill., May 19, 1868; ———, married Dec. 20, 1917, by Rev. Decater N. Lacy at Jackson, Mich., Mazie M., daughter of Hiram M. and Rosanna (———) Miller. Watchmaker. Ch. of the Brethren. 129 N. Clemens Ave., Lansing, Mich.

Child, Franklin W.

IX—4527—FRANKLIN W. DITSWORTH (4522), b. June 5, 1919.

VIII—4523—OLIVER M. DITSWORTH (4490), b. Lanark, Ill., Jan. 6, 1870; unm. Farmer & Stockman. Mt. Carroll, Ill.

VIII—4524—CHARLES DITSWORTH (4490), b. Feb. 10, 1873; unmarried. Farmer. Mt. Carroll, Ill.

VIII—4525—WILLIAM J. DITSWORTH (4490), b. Sept. 25, 1871; married Oct. 4, 1899, by Rev. Wm. H. Eisenbise, Emma, daughter of Henry and Catharine (———) Poorman, b. May 7, 1870; d. May 26, 1916. Mt. Carroll, Ill.

Child, Merle J.

IX—4528—MERLE J. DITSWORTH (4525), b. Feb. 24, 1907.

VIII—4526—FRANKLIN DITSWORTH (4490), b. Sept. 3, 1874; unmarried. Farmer. Mt. Carroll, Ill.

VII—4491—ELIZABETH EMMERT (4428), b. ——, 1840; d. July 4, 1907; married ———, Jacob F., son of John and Nancy (———) Butterbaugh, b. ——, 1835; d. ——, 1917. Farmer.

Three children, viz: Iva, Cora, Roy C.

VIII—4529—IVA BUTTERBAUGH (4491), b. ———, 1859.

VIII—4530—CORA BUTTERBAUGH (4491), b. Lanark, Ill., Aug. 6, 1862; married Aug. 6, 1884, by Rev. John J. Emmert, Harry, son of John and Rebecca (———) Hepfer, b. July 30, 1857. Salesman. Brethren. 224 Burns St., Lanark, Ill.

Six children, viz: Ola, Glenn, Randall, Nada, Paul, Pauline.

IX—4532—OLA HEPFER (4530), b. Lanark, Ill., Nov. 6, 1885; married Feb. 25, 1908, by Rev. Z. T. Loomgood, B. H., son of John and Sarah (———) Tallman, b. ———; d. ———. Barber. Brethren.

Child, Margaret.

X—4538—MARGARET TALLMAN (4532), b. Oct. 25, 1910.

IX—4533—GLENN HEPFER (4530), b. Dec. 9, 1886; married ———, Anna, daughter of ——— and ——— (———) Graham. Letters unanswered.

IX—4534—RANDALL HEPFER (4530), b. March 6, 1888.

IX—4535—NADA HEPFER (4530), b. Jan. 8, 1894; married ———, George A., son of ——— and ——— (———) Schrock. Letters unanswered.

IX—4536—PAUL HEPFER (4530), b. Nov. 7, 1898; married ———, Hazel, daughter of ——— and ——— (———) Barber. Letters unanswered.

IX—4537—PAULINE HEPFER (4530), b. Nov. 7, 1898; married March 22, 1919, by Rev. ——— Burnworth, Lloyd, son of ——— and ——— (———) Weed. Lanark, Ill.

Child, Shirley Ann.

IX—4539—SHIRLEY ANN WEED (4537), b. Feb. 3, 1921.

VII—4492—MARY EMMERT (4428), b. Wash. Co., Md., May 2, 1838; married Feb. 3, 1859, Samuel, son of Samuel and Elizabeth (———) Strock, b. Aug. 21, 1834; d. Jan. 11, 1877. Farmer. Church of the Brethren. 501 7th Ave., Sterling, Ill.

Seven children, viz: Millard A., Allison E., Arthur Wilbur, Homer C., Otto E., Linius L., Ada E.

VIII—4540—MILLARD A. STROCK (4492), b. Feb. 28, 1860. Letters unanswered. San Diego, Calif.

VIII—4541—ALLISON E. STROCK (4492), b. Dec. 15, 1862. Letters unanswered. Los Angeles, Calif.

VIII—4542—ARTHUR WILBUR STROCK (4492), b. Aug. 24, 1865; d. May 14, 1868.

VIII—4543—HOMER C. STROCK (4492), b. Feb. 16, 1868. Letters unanswered. Sterling, Ill.

VIII—4544—OTTO E. STROCK (4492), b. Oct. 26, 1871. Letters unanswered. Dixon, Ill.

VIII—4545—LINIUS L. STROCK (4492), b. Feb. 20, 1873. Letters unanswered. Punxsutawney, Pa.

VIII—4546—ADA E. STROCK (4492), b. Jan. 27, 1877, at Sterling, Ill., married May 30, 1905, by Rev. E. Lee Fleck, George L., son of Jeremiah and Mary (———) Carolus. Merchant. Lutheran. 501 7th Ave., Sterling, Ill.

Four children, viz: Robert L., Evelyn M., Donald S., Helen E.

IX—4547—ROBERT L. CAROLUS (4546), b. Feb. 26, 1907.

IX—4548—EVELYN M. CAROLUS (4546), b. May 29, 1909.

IX—4549—DONALD S. CAROLUS (4546), b. May 17, 1912.

IX—4550—HELEN E. CAROLUS (4546), b. Sept. 15, 1914.

VII—4493—ALBERT EMMERT (4428), b. ———; d. ———.

VII—4494—LOUISA EMMERT (4428), b. Mt. Carroll, Ill., June 17, 1849; married Sept. 9, 1875, by Rev. D. B. Butterbaugh, Edward, son of Frederick and Mary (Cline) Nazarene, b. Aug. 24, 1853. Retired. Brethren. Dallas Center, Iowa.

Three children, viz: Frederick William, Elton Gray, Forrest Emmert.

VIII—4551—FREDERICK WILLIAM NAZARENE (4494), b. Dallas Center, Ia., March 14, 1878; ———, married May 10, 1905, by Rev. A. H. Collins, Grace, daughter of George Wesley and Carrie Ann (———) Bice. Salesman. Presbyterian. Dallas Center, Iowa.

Two children, viz: Wilifred Bice, Carrie Louise.

IX—4554—WILIFRED BICE NAZARENE (4551), b. May 17, 1910; d. May 24, 1910.

IX—4555—CARRIE LOUISE NAZARENE (4551), b. May 10, 1911.

VIII—4552—ELTON GRAY NAZARENE (4494), b. March 11, 1880; married ———, Faith, daughter of ——— and ——— (———) Slocum. Professor. Letters unanswered.

VIII—4553—FORREST EMMERT NAZARENE (4494), b. March 25, 1884; married ———, Flora, daughter of ——— and ——— (———) Southerland. Letters unanswered.

VI—4429—SUSAN HERSHEY (3911), b. ———; d. ———; married ———, Dr. Robert F., son of ——— and ——— (———) Kennedy. Lived at or near Sharpsburg, Md.

At least three children, viz: John, Betty, Thomas.

VII—4556—JOHN KENNEDY (4429), b. ———; d. ———. Esparto, Calif.

VII—4557—BETTY KENNEDY (4429), b. ———; d. ———; married ———, DANIEL S. MUMMA, No. 4262.

VII—4557a—THOMAS KENNEDY (4429), b. ———; unm. Pacific Grove, Calif.

VI—4430—MARY HERSHEY (3911), b. ———; d. Jan. 30, 1882; married ———, John, son of ——— and ——— (———) Shafer.

Said to have 11 children; those living to maturity, were Benjamin F., Edward H., Mary C., Ellen J., Susan, Laura, Caroline, Alice.

VII—4558—BENJAMIN F. SHAFER (4430), b. Wash. Co., Md., Dec. 5, 1833; married ———, Hannah V., daughter of ——— and ——— (———) McCauley. Hagerstown, Md.

Said to have had four children, two of whom are Samuel M. and Robert F.

VIII—4566—SAMUEL M. SHAFER (4558), b. Funkstown Dist., Md., Oct. 14, 1859; ———, married Nov. 13, 1888, Elizabeth, daughter of Dr. Daniel P. and Susan M. (Middlekauff) Fahrney. Merchant. 51 W. Washington St., Hagerstown, Md.

Two children, viz: S. Robert, S. Marguerite.

IX—4568—S. ROBERT SHAFER (4566).

IX—4569—S. MARGUERITE SHAFER (4566).

VIII—4567—ROBERT F. SHAFER (4558), b. Funkstown Dist., Md., Feb. 7, 1867; ———, married ———, Mary H., daughter of William F. and ——— (———) Orndorff. Merchant. 51 W. Washington St., Hagerstown, Md.

Four children, viz: Richard O., Louisa H., Robert F. Jr., Thomas Benton.

IX—4570—RICHARD O. SHAFER (4567).

IX—4571—LOUISA H. SHAFER (4567).

IX—4572—ROBERT F. SHAFER, JR. (4567).

IX—4573—THOMAS BENTON SHAFER (4567).

VII—4559—EDWARD H. SHAFER (4430), b. ———; d. ———.

VII—4560—MARY C. SHAFER (4430), b. 1843; d. 1903; married ———, John, son of ——— and ——— (———) Newcomer.

VII—4561—ELLEN J. SHAFER (4430), b. ———; married ———, Daniel, son of Daniel and Susanna (Newcomer) Schindel.

Two children, viz: Grace, Roy.

VIII—4574—GRACE SCHINDEL (4561).

VIII—4575—ROY SCHINDEL (4561).

VII—4562—SUSAN SHAFER (4430), b. 1854; d. 1903; Unm.

VII—4563—LAURA SHAFER (4430), b. ———; married 1st, ———, ———, son of ——— and ——— (———) Mumma, b.

———; d. ———; married 2d, ———, Francis, son of ——— and ——— (———) Stonebraker.

Child (1st mar.), Lelia.

VIII—4576—LELIA MUMMA (4563), b. ———; married ———, David, son of ——— and ——— (———) Hershey.

VII—4564—CAROLINE SHAFER (4430), b. ———; d. ———.

VII—4565—ALICE SHAFER (4430), b. ———; d. Jan. 3, 1891, aged 38; married ———, Isaac U., son of ——— and ——— (———) Emmert. Cosmos, Md. Letters unanswered.

VI—4431—NANCY HERSHEY (3911), b. ———; married ———, John, son of ——— and ——— (———) Emmert.

V—3912—JACOB MILLER (3902), b. near Waynesboro, Pa., Dec. 31, 1782; d. Dec. 6, 1875; married Oct. 11, 1811, Catharine, daughter of Daniel and Elizabeth (Schaeffer) Rentch, b. Nov. 23, 1793; d. July 28, 1840; married 2d, ———, Mrs. Elizabeth, widow of Christian Houser and daughter of ——— and ——— (———) Mumma, b. ———; d. March 30, 1858.

"Mr. Miller was nine years of age when his parents removed to Washington Co., Md. His schooling consisted of 6 or 8 weeks of each winter, but he had a quick mind and retentive memory so that he profited by these meagre advantages and acquired a practical business education and was very successful in his enterprises; he managed several farms, a grist mill, saw-mill and a flour mill. He bought 150 acres of the home farm on which he built a dwelling but removed to Sharpsburg about the time of his marriage and conducted his business from that place. When quite young he went to Franklin Co., Pa., and there learned weaving in cotton and wool, making carpets, linsey-woolsey, table and bed linen. Later he invented the seamless grain sack and the three-ply carpet. In his weaving business he operated a dozen looms, teaching the business to many boys of the town. He was prominent in politics, served as squire, judge of elections, county commissioner and one term in the state legislature. He did much service on juries and was considered one of the leading men of the community. When the Whig party established its first newspaper in Hagerstown, Mr. Miller was one of the committee convened to arrange for the publication of a paper in the Democratic interest. When the Civil War broke out his sympathies were with the South, which caused him to be persecuted in various ways by members of the opposite party, who several times drove him from the polls. On one occasion, he and his sons Morgan, Andrew R. and Samuel H. and daughter Savilla were arrested by the Federal authorities and conveyed as prisoners to Harper's

Ferry, and incarcerated for three weeks in a dirty, disagreeable prison and then released to get home as best they could without ever knowing what they were arrested for. Although not a member of church he attended the services of the Reformed Church with his wife, who was a devoted member and active in its work. He contributed liberally to church enterprises and his charity and hospitality were well known and he was known everywhere as 'the friend of the poor man.' "—*From William's History, Washington Co., Md.*

Eleven children (all of 1st mar.), viz: Elizabeth, Daniel R., Alfred, Morgan, Andrew Rentch, Thomas J., Ann Mary, Francis M., Catharine Amelia, Savilla, Samuel H.

VI—4577—ELIZABETH MILLER (3912), b. July 12, 1812; d. ———; married ———, Franklin, son of Col. John Blackford (an officer in the War of 1812, who commanded a company known as the "Bladensburg Racers"), b. ———; d. ———. They resided at Shepherdstown, W. Va., and later near Hagerstown, Md.

Six children, viz: Laura L., Helen V., Mary C., William H., Jeanette E., John F.

VII—4588—LAURA L. BLACKFORD (4577), b. Nov. 18, 1837, in Washington Co., Md., opposite Shepherdstown, W. Va.; d. ———; married Jan. 22, 1863, by Rev. M. L. Shuford, Benjamin P., son of Andrew and Jane Scott* (Price) Rench, b. Washington Co., Md., Aug. 17, 1833; d. Sept. 26, 1900. Farmer. Reformed.

BENJAMIN P. RENCH (name formerly variously written, "Rentch," "Rentsh," and "Rentsch") was educated at Mercersburg College and also at Franklin and Marshall, he settled at marriage in Funkstown District, where he resided until 1870; then nine years were spent in Virginia; returned to Funkstown District in 1879 where at his death he owned about 600 acres of land. After his death, his widow removed to Hagerstown. He was a Democrat in politics; served one term as county commissioner; was interested in many local affairs. Gen. Henry Kyd Douglass said of him: "Mr. Rench was a model and industrious countryman and farmer. He was of the kind that will always be conspicuous among his fellow craftsmen. He was an honest, worthy citizen, good natured, good hearted, manly. He has not done deeds 'to live after him,' nor any which his friends will seek to forget or hide. Every tear dropped over the grave of Benjamin P. Rench will be sincere."

Eleven children, viz: Bessie Lee, Jennie Scott, Sarah Louise,

* Jane Scott Price was a daughter of Col. Josiah Price, whose father emigrated from Wales.

Helen Mary, Franklin Andrew, Laura E., Jeanette B., Nannie V., Alice B., Benjamin P., Jr., Robert B.

VIII—4594—BESSIE LEE RENCH (4588), b. Oct. 29, 1863; d. Aug. 9, 1865.

VIII—4595—JENNIE SCOTT RENCH (4588), b. April 13, 1865; d. June 8, 1900.

VIII—4596—SARAH LOUISE RENCH (4588), b. Sept. 1, 1867; d. Sept. 17, 1886.

VIII—4597—HELEN MARY RENCH (4588), b. Feb. 25, 1868; married ———, William B., son of John H. and Henrietta (Coffman) Young, b. Washington Co., Md., May 18, 1861. Farmer. Funkstown District, Md.

Two children, viz: Jeanette R., Sarah Catharine.

IX—4605—JEANETTE R. YOUNG (4597).

IX—4606—SARAH CATHARINE YOUNG (4597).

VIII—4598—FRANKLIN ANDREW RENCH (4588), b. Aug. 9, 1869; d. Aug. 9, 1871.

VIII—4599—LAURA E. RENCH (4588), b. Dec. 11, 1870.

VIII—4600—JEANETTE B. RENCH (4588), b. Jan. 2, 1872; d. Feb. 16, 1902.

VIII—4601—NANNIE V. RENCH (4588), b. Dec. 15, 1874.

VIII—4602—ALICE B. RENCH (4588), b. Oct. 30, 1876.

VIII—4603—BENJAMIN P. RENCH, JR. (4588), b. July 29, 1879; d. April 19, 1901.

VIII—4604—ROBERT B. RENCH (4588), b. Oct. 26, 1881.

VII—4589—HELEN V. BLACKFORD (4577), b. ———; d. ———; married ———, Rev. Benjamin, son of ——— and ——— (———) Wooden, b. ———; d. ———. Minister. Methodist Episcopal.

Child, A son.

VIII—4607— ------ WOODEN (4589).

VII—4590—MARY C. BLACKFORD (4577), b. ———; Unm.

VII—4591—WILLIAM H. BLACKFORD (4577), b. ———. California.

VII—4592—JEANETTE E. BLACKFORD (4577), b. ———; married ———, John Kennedy, probably No. 4556. California.

VII—4593—JOHN F. BLACKFORD (4577), b. ———. Cal.

VI—4578—DANIEL R. MILLER (3912), b. Oct. 17, 1814; d. Feb. 8, 1834.

VI—4579—ALFRED MILLER (3912), b. April 8, 1817; d. Oct. 11, 1841.

VI—4580—MORGAN MILLER (3912), b. Aug. 7, 1819; d. June 30, 1886; married ———, Elizabeth, daughter of ——— and ——— (———) Keller, b. ———; d. ———.

VI—4581—ANDREW RENCH MILLER (3912), b. Feb. 6, 1822; d. March 24, 1901.

VI—4582—THOMAS J. MILLER (3912), b. Oct. 28, 1824; d. Jan. 5, 1892; married ———, Sarah J., daughter of ——— and ——— (———) King.

VI—4583—ANN MARY MILLER (3912), b. Sharpsburg, Md., June 22, 1827; d. Oct. 13, 1894; married Feb. 2, 1847, Jacob H., son of Samuel and Barbara (Hartsler) Mumma, b. Jefferson Co., Va., Dec. 27, 1824; d. Oct. 5, 1897. Farmer. Lutheran. Mt. Morris, Ill.

Eight children, viz: Catharine Amelia, Virginia E., Thomas J., Benjamin Franklin, Lillie Marian, Mary Estella, Charles May, Robert Lee.

VII—4608—CATHARINE AMELIA MUMMA (4583), b. Dec. 20, 1847; d. Nov. —, 1849.

VII—4609—VIRGINIA E. MUMMA (4583), b. Sept. 10, 1849; d. July 5, 1919; married Feb. 18, 1873, by Rev. L. L. Lipe, John, son of Samuel and Rebecca (———) Bettenner, b. March 21, 1845; d. Feb. 16, 1921. Mt. Morris, Ill.

Two children, viz: Dale W., J. Ollie.

VIII—4616—DALE W. BETTENNER (4609), b. Aug. 26, 1877. Mt. Morris, Ill.

VIII—4617—J. OLLIE BETTENNER (4609), b. Nov. 22, 1880. Elbert, Colorado.

VII—4610—THOMAS J. MUMMA (4583), b. Sharpsburg, Md., Aug. 18, 1851; d. July 26, 1913; married Dec. 31, 1879, by Rev. J. W. Henderson, Alice, daughter of Levi and Elizabeth (———) Hanshaw, b. Dec. 24, 1853. Rancher. Dunnigan, California.

Three children, viz: Marian, Thomas, Lillian.

VIII—4618—MARIAN MUMMA (4610), b. May 25, 1882.

VIII—4169—THOMAS MUMMA (4610), b. May 14, 1888.

VIII—4620—LILLIAN MUMMA (4610), b. Feb. 15, 1892.

VII—4611—BENJAMIN FRANKLIN MUMMA (4583), b. Sharpsburg, Md., Aug. 1, 1853; married Feb. 15, 1877, by REV. DAVID E. PRICE, Josephine, daughter of John C. and Ann (———) Coffman, b. Jan. 5, 1851; d. Mar. 1, 1922. Mr. Mumma was School Trustee in Illinois, 1881-84, and filled the same position in California, 1885-1907. Farmer. Dunnigan, Cal.

Four children, viz: Edith Olga, Bessie Viola, Clarence Mercer, John Jacob.

VIII—4621—EDITH OLGA MUMMA (4611), b. Dec. 9, 1877; married May 14, 1901, Marcus, son of ——— and ——— (———) Blanchard.

VIII—4622—BESSIE VIOLA MUMMA (4611), b. March 20, 1880; married Dec. 1, 1915, Frank William, son of ——— and ——— (———) Jameson.

VIII—4623—CLARENCE MERCER MUMMA (4611), b. Aug. 29, 1884; married June 1, 1917, Ora, daughter of ——— and ——— (———) Howard.

VIII—4624—JOHN JACOB MUMMA (4611), b. Jan. 11, 1888; d. Aug. 26, 1911.

VII—4612—LILLIE MARIAN MUMMA (4583), b. near Hagerstown, Md., Sept. 10, 1856; married March 4, 1885, by Rev. Remsburg, Oregon, Ill., Salathiel, son of John C. and Ann (———) Coffman, b. March 29, 1854. Farmer, retired. Presbyterian. 236 S. 27th St., Lincoln, Neb.

Two children, viz: Marian Wanda, Bessie Josephine.

VIII—4625—MARIAN WANDA COFFMAN (4612), b. Adams, Neb., July 3, 1891.

VIII—4626—BESSIE JOSEPHINE COFFMAN (4612), b. July 3, 1891; married George H., son of Henry and Alice (———) Levi. Auto dealer. Presbyterian. 1133 S. 11th St., Lincoln, Neb.

VII—4613—MARY ESTELLA MUMMA (4583), b. May 4, 1859; married ———, A. Q., son of ——— and ——— (———) Artz. 243 E. 23d St., Los Angeles, Cal. Letters unanswered.

Child, ———.

VIII—4527—

VII—4614—CHARLES MAY MUMMA (4583), b. Feb. 5, 1861; d. Oct. 7, 1923; married ———, Ruby Maude, daughter of

——— and ——— (———) Fortny. Healdsburg, Cal. Letters unanswered.

Three children, viz: Lela, Marguerite, Vgene.

VIII—4628—LELA MUMMA (4614).

VIII—4629—MARGUERITE MUMMA (4614).

VIII—4630—VGENE MUMMA (4614).

VII—4615—ROBERT LEE MUMMA (4583), b. Dec. 20, 1869; married ———, Nora, daughter of ——— and ——— (———) Spicer. Grimes, Cal. Letters unanswered.

Two children, viz: Dale, Florine.

VIII—4631—DALE MUMMA (4615).

VIII—4632—FLORINE MUMMA (4615).

VI—4584—FRANCIS M. MILLER (3912), b. Sharpsburg, Md., Sept. 20, 1829; d. June 20, 1920; married 1st, ———, Prudence, daughter of ——— and ——— (———) Miller, b. Dec. 25, 1833; d. Dec. 6, 1861; married 2d, ———, MARY ELIZABETH, daughter of JOHN and Sarah (Roberts) SUTTON, No. 5024, b. Oct. 28, 1844; d. Aug. 13, 1923. Veterinary and farmer. Church of the Brethren. Vanclevesville, W. Va. (R. D. 5, Martinsburg, W. Va.)

Fifteen children, viz: (1st mar.) Catharine V., Valetta N., Jacob Morgan, Elizabeth Ann, Sallie A., Ernest J., Claracy M.; (2d mar.) Cora May, John S., Clinton Marion, Susan Savilla, Hester Ellen, Mary Ruth, Garrett William, Lucy Day.

VII—4633—CATHARINE V. MILLER (4584), b. Aug. 11, 1853; d. July 3, 1870; married ———, Philip, son of ——— and ——— (———) Deck.

VII—4634—VALETTA N. MILLER (4584), b. Sept. 10, 1852; d. Oct. 24, 1898; married ———, ———, son of ——— and ——— (———) Perry.

VII—4635—JACOB MORGAN MILLER (4584), b. Dec. 18, 1853; married.

"He went west when 19 years old. Was married in Woodland, Cal. Owns a large ranch in California, now operated by his sons."—*Lucy D. Miller.*

Said to have had four children, viz: Carl, Valetta, Lawrence, Lorna.

VIII—4648—CARL MILLER (4635).

VIII—4649—VALETTA MILLER (4635).

VIII—4650—LAWRENCE MILLER (4635).

VIII—4651—LORNA MILLER (4635).

VII—4636—ELIZABETH ANN MILLER (4584), b. Washington Co., Md., May 1, 1855; married Jan. 9, 1879, Daniel, son of Jacob and Barbara (———) Blecker. Farmer, retired. Church of the Brethren. Mt. Morris, Ill.

Four children, viz: Harry, Barbara Prudence, May V., Gertrude Lee.

VIII—4652—HARRY BLECKER (4636), b. Oct. 30, 1879. Brookings, S. D.

VIII—4653—BARBARA PRUDENCE BLECKER (4636), b. April 30, 1881; d. Feb. 2, 1884.

VIII—4654—MAY V. BLECKER (4636), b. April 5, 1885. Havelock, Iowa.

VIII—4655—GERTRUDE LEE BLECKER (4636), b. Nov. 4, 1886. Eagle Grove, Iowa.

VII—4637—SALLIE A. MILLER (4584), b. Dec. 1, 1856; d. June —, 1862.

VII—4638—ERNEST J. MILLER (4584), b. Nov. 12, 1858; d. Sept. 7, 1918. "He was married at Woodlands, Cal., about two years before his death. Left a large estate; owned a large ranch and was interested in other enterprises."—*Lucy D. Miller.*

VII—4639—CLARACY M. MILLER (4584), b. Nov. 12, 1858; d. Sept. 7, 1918.

VII—4640—CORA MAY MILLER (4584), b. March 30, 1870; married ———, Warren, son of ——— and ——— (———) White. Farmer and fruit grower. Christian. College City, Cal.

Child, Deloris.

VIII—4656—DELORIS WHITE (4640).

VII—4641—JOHN S. MILLER (4584), b. April 20, 1872; d. Dec. 11, 1872.

VII—4642—CLINTON MARION MILLER (4584), b. Sept. 10, 1873.

VII—4643—SUSAN SAVILLA MILLER (4584), b. Dec. 2, 1875; married ———, Ross, son of ——— and ——— (———) Widmyer. Baptist. Martinsburg, W. Va.

VII—4644—HESTER ELLEN MILLER (4584), b. Dec. 2, 1875; Unm.

VII—4645—MARY RUTH MILLER (4584), b. April 4, 1879; married ———, J. J., son of ——— and ——— (———) Meyer. Fruit farmer. Christian. Santa Rosa, Cal.

VII—4646—GARRETT WILLIAM MILLER (4584), b. June 13, 1883; married ———, Mary, daughter of ——— and ——— (———) Imbach, b. ———; d. March 29, 1920. Butcher. Reformed. Martinsburg, W. Va.

Seven children, viz: Julia, Daniel, Joseph, William, Ernest, Madeline, Helen.

VIII—4657—JULIA MILLER (4646).

VIII—4658—DANIEL MILLER (4646).

VIII—4659—JOSEPH MILLER (4646).

VIII—4660—WILLIAM MILLER (4646).

VIII—4661—ERNEST MILLER (4646).

VIII—4662—MADELINE MILLER (4646).

VIII—4663—HELEN MILLER (4646).

VII—4647—LUCY DAY MILLER (4584), b. April 7, 1889; Unm. School teacher for 17 years (1924). R. D., Martinsburg, W. Va.

VI—4585—CATHARINE AMELIA MILLER (3912), b. April 6, 1832; married ———, Christian E., son of ——— and ——— (———) Houser. Near Muscatine, Iowa.

Six children, viz: Jacob, Catharine, Helen, Morgan, Bessie, Addie.

VII—4664—JACOB HOUSER (4585).

VII—4665—CATHARINE HOUSER (4585).

VII—4666—HELEN HOUSER (4585).

VII—4667—MORGAN HOUSER (4585).

VII—4668—BESSIE HOUSER (4585).

VII—4669—ADDIE HOUSER (4585).

VI—4586—SAVILLA MILLER (3912), b. ———; d. ———.

VI—4587—SAMUEL H. MILLER (3912), b. Sharpsburg, Md., 1835; d. May 2, 1906; married Feb. 27, 1879, by Rev. A. C. Geary, Margaret, daughter of John and Susan (Kretzer) Hart, b. ———; d. June 2, 1892.

"Mr. Miller attended the public schools in Sharpsburg until 17 years of age; declined his father's wishes to go to college and began working on the farm and on the turnpike, where his father had a contract. He also made a section of the Chesapeake & Ohio Canal and was one of the charter members of the Boonesboro & Sharpsburg Turnpike Co. Also engaged in farming and in running boats on the canal. In 1864 he went westward and spent two years in Illinois and Iowa and came home, spending a year there; then emigrated to California on the first train that crossed the plains. On that trip he saw the golden spike that was driven into a sleeper at the junction of the roads, May 12, 1868. Th train was 13 days in crossing the plains. In Yolo Co., Cal., he took up 400 acres of land covered with timber. Later he sold this tract and moved onward to the plains of Colusa Co. where he rented 600 acres on which he remained for two years, at the end of that time he returned home and purchased the 'Springdale' farm of 236 acres where he afterward resided."—*Williams' History, Washington Co., Md.* Elder, Reformed Church.

Four children, viz: Savilla S., Louisa K., J. Hugh, J. Lester.

VII—4670—SAVILLA S. MILLER (4587), b. Sharpsburg, Md., Feb. 4, 1880; married Sept. 14, 1910, Paul, son of T. H. and Sallie W. (———) Davis, b. Oct. 20, 1880. Farmer. Reformed. Shepherdstown, W. Va. No children.

VII—4671—LOUISA K. MILLER (4587), b. June 10, 1881; Unm. Sharpsburg, Md.

VII—4672—J. HUGH MILLER (4587), b. March 20, 1883; Unm. Farmer. Sharpsburg, Md.

VII—4673—J. LESTER MILLER (4587), b. Sharpsburg, Md., Sept. 23, 1885; d. Feb. 14, 1920; married ———, Stella Anna, daughter of James and Elizabeth (———) Shears, b. March 9, 1893. Civil Engineer. Reformed. Chillicothe, Ohio.

Child, John Lester.

VIII—4674—JOHN LESTER MILLER (4673), b. Feb. 4, 1920.

V—3913—DAVID MILLER (3902), b. Sharpsburg, Md., July 12, 1784; d. Sept. 22, 1829; married Dec. 17, 1812, Mary, daughter of John* and Catharine (Tabler) Getzendanner, b. June 26, 1792; d. Feb. 1, 1854. Farmer. Reformed. Martinsburg, W. Va.

---

* John Getzendanner was a son of Adam and Elizabeth (Kemp) Getzendanner and grandson of Christian and Catharine (Brunner) Getzendanner. Christian Getzendanner was born in Switzerland; left that country for Germany in 1723 and from there April 12, 1729, left for America; arrived in Philadelphia in Ship "Allen," Sept. 15, 1729. He settled in Frederick County, Md., where he became a large land-owner.

Seven children, viz: John A., Catharine E., Joseph G., Harrison, David E., Mary Ann, Sarah Jane.

VI—4675—JOHN A. MILLER (3913), b. Sept. 19, 1813; d. Dec. —, 1880; married March 24, 1842, Susan, daughter of George and Susan (Zarn) Weller, b. Dec. 17, 1816; d. 1864. Farmer. In 1864, removed from Martinsburg, Va., and settled near Polo, Ill.

Six children, viz: Ann Catherine, Daniel Weller, Harrison E., John William, George E., Susan Virginia.

VII—4682—ANN CATHERINE MILLER (4675), b. Martinsburg, W. Va., Jan. 20, 1843; married Sept. 5, 1867, by Rev. Morris Roe, Daniel D., son of ——— and ——— (———) Shaw, b. June 7, 1827; d. Dec. 2, 1893. Farmer. Evangelical. Zearing, Iowa.

Six children, viz: John Edward, Mary Belle, Nellie Ora, Richard W., Alice V., Edna M.

VIII—4688—JOHN EDWARD SHAW (4682), b. near Steamboat Rock, Iowa, June 28, 1869; married Feb. 9, 1893, by Rev. Melchor Newcomer, VERNA LOUELLA, daughter of William and SUSAN (COFFMAN) Davis, No. 6662, b. near Polo, Ill., April 5, 1871. Farmer. Evangelical. Mt. Morris, Ill. No children.

VIII—4689—MARY BELLE SHAW (4682), b. Steamboat Rock, Iowa, Jan. 6, 1872; married Sept. 15, 1897, by Rev. S. Skoysberg, Jacob S., son of Christian and Leah (Smith) Horst, b. Nov. 6, 1852. Farmer. Evangelical. Zearing, Iowa.

Two children, viz: John E., Anna Ailene.

IX—4694—JOHN E. HORST (4689), b. Aug. 21, 1906; d. Aug. 23, 1906.

IX—4695—ANNA AILENE HORST (4689), b. Nov. 10, 1907.

VIII—4690—NELLIE ORA SHAW (4682), b. Feb. 6, 1874; married ———, Elmer E., son of ——— and ——— (———) Sharrow, b. March 17, 1867.

Four children, viz: Earl G., Ross M., Daisy L., Ora.

IX—4696—EARL G. SHARROW (4690), b. June 29, 1894; married ———, Emma, daughter of ——— and ——— (———) ———, b. June 26, 1896.

Child, Celia.

X—4700—CELIA SHARROW (4696), b. March 5, 1921.

IX—4697—ROSS M. SHARROW (4690), b. April 17, 1896.

IX—4698—DAISY L. SHARROW (4690), b. April 9, 1897; married ———, Ambrose J., son of ——— and ——— (———) Johnston, b. Oct. 5, 1897.

Two children, viz: Nellie, Lois.

X—4701—NELLIE JOHNSTON (4698), b. Dec. 27, 1920.

X—4702—LOIS JOHNSTON (4698), b. March 5, 1922.

IX—4699—ORA SHARROW (4690), b. July 1, 1901.

VIII—4691—RICHARD W. SHAW (4682), b. Mt. Morris, Ill., Nov. 26, 1876; married Dec. 18, 1895, by Rev. S. Skoysberg, Carrie E., daughter of John and Phoebe (———) Helson, b. Oct. 15, 1876. Farmer. Zearing, Iowa.

VIII—4692—ALICE V. SHAW (4682), b. Mt. Morris, Ill., Oct. 11, 1879; married Dec. 21, 1898, ERNEST M., son of S. Douglas and ANN ELIZABETH (MILLER) Hedges. (See No. 4232.)

VIII—4693—EDNA M. SHAW (4682), b. Oct. 27, 1883; d. July 8, 1894.

VII—4683—DANIEL WELLER MILLER (4675), b. Feb. 22, 1844; d. Jan. 27, 1896; married ———, LIZZIE L., daughter of SAMUEL C. and Sarah (Long) PRICE, No. 6573. (See wife.)

VII—4684—HARRISON E. MILLER (4675), b. near Martinsburg, W. Va., Dec. 20, 1845; d. at Colo, Iowa, Jan. 25, 1919; married 1st, Dec. 29, 1869, by Rev. S. H. Adams, Eliza Jane, daughter of ——— and ——— (———) Hedges, b. Oct. 4, 1847; d. Feb. 16, 1897; married 2d, Feb. 21, 1900, at Joplin, Mo., by Rev. Frederick Price, Dora Elizabeth, daughter of ——— and ——— (———) Foster, b. near Steamboat Rock, Ia., June 27, 1860. Methodist Episcopal.

Four children, viz: Alice Virginia, Cora May, Lela Myrtal, Le Roy.

VIII—4703—ALICE VIRGINIA MILLER (4684), b. Aug. 17, 1872; d. Oct. 9, 1873.

VIII—4704—CORA MAY MILLER (4684), b. Sept. 20, 1874; d. Nov. 23, 1888.

VIII—4705—LELA MYRTAL MILLER (4684), b. near Polo, Ill., April 3, 1878; married Feb. 28, 1906, by Rev. J. S. Boreman, Thomas, son of ——— and ——— (———) Harding, b. Colo, Ia., Feb. 19, 1877.

Child, Hazel Loreen.

IX—4707—HAZEL LOREEN HARDING (4705), b. Feb. 27, 1912.

VIII—4706—LE ROY MILLER (4684), b. near Colo, Ia., Oct. 29, 1882; married March 19, 1913, by Rev. J. H. Johnson, Jessie, daughter of ——— and ——— (———) Danskin, b. Dec. 27, 1881.

VII—4685—JOHN WILLIAM MILLER (4675), b. July 24, 1847; married 1st, ———, ELIZABETH, daughter of Edmund and CATHARINE (PRICE) Coffman, No. 6651, b. March 14, 1845; d. July 1, 1874. After her death at Polo, Ill., Mr. Miller married again and moved to Iowa.

VII—4686—GEORGE E. MILLER (4675), b. Martinsburg, W. Va., June 1, 1851; married Nov. 24, 1874, Elva, daughter of ——— and ——— (———) Winders. R. F. D., Box 71, Walnut Creek, Cal.

Two children, viz: Ross, Ray.

VIII—4708—ROSS MILLER (4686), b. Nov. 1, 1875.

VIII—4709—RAY MILLER (4686), b. Nov. 11, 1878.

VII—4687—SUSAN V. MILLER (4675), b. Martinsburg, Va., July 3, 1853; married 1st, Dec. 24, 1872, by Rev. David Miller, John H., son of Oren and Almira (———) Foster, b. Sept. 29, 1850; d. Dec. 23, 1874; married 2d, March 23, 1876, David D., son of David Duncan and Lydia (Lamb) Lindsey, b. Owen Co., Indiana, Oct. 30, 1842; d. Nov. 23, 1915. Farmers. Presbyterian. 409 E. 3d St., Cherryville, Kansas.

Four children, viz: (1st mar.) John C.; (2d mar.) Ray D., Lydia A., Lola E.

VIII—4710—JOHN C. FOSTER (4687), b. Cherryvale, Kan., Aug. 15, 1874; married May 16, 1900, by Rev. A. Barker, Ella, daughter of George W. and Amanda (Hindman) Kern, b. June 4, 1877. Farmer. R. D. 4, Cherryvale, Kansas.

Child, Opal.

IX—4714—OPAL FOSTER (4710), b. Feb. 10, 1901.

VIII—4711—RAY D. LINDSEY (4687), b. Cherryvale, Kan., Sept. 17, 1877; married Sept. 18, 1904, by Rev. Charles B. Littleton, Earma May, daughter of Horace V. and Margaret (Gurnesy) Lawrence, b. May 10, 1881. Farmer. U. B. Church. R. D. 3, Cherryvale, Kansas.

Two children, viz: Zella Margaret, Virginia May.

IX—4715—ZELLA MARGARET LINDSEY (4711), b. May 13, 1907.

IX—4716—VIRGINIA MAY LINDSEY (4711), b. Dec. 4, 1910.

VIII—4712—LYDIA A. LINDSEY (4687), b. Sept. 6, 1880. She was appointed a missionary teacher in 1907, from the Reformed Church to the Miyagi Girls' School in Sendai, Japan, and has been engaged there since, except when at home on furlough granted every five years. Address, 16 Jūnikenchō, Komegafukurs, Sendi, Japan.

VIII—4713—LOLA E. LINDSEY (4687), b. Dec. 2, 1885. She taught in the same school with her sister in Japan, 1916-1919. Now teacher of English in High School, Cherryvale, Kansas.

VI—4676—CATHARINE E. MILLER (3913), b. Martinsburg, W. Va., Dec. 10, 1815; d. July 27, 1879; married 1st, May 20, 1834, Abraham, son of ——— and ——— (———) Gorrel, b. April 23, 1812; d. Dec. 3, 1834; married 2d, Dec. 19, 1839, Harvey Allen, son of ——— and ——— (———) Hedges, b. Sept. 13, 1817; d. May 22, 1868. Farmers. Presbyterian. Saline Co., Mo.

Nine children, viz: (1st mar.) Elizabeth Virginia; (2d mar.) Mary Catharine, David Allen, Elivia, Samuel, Sarah Jane, Georgiana, Joseph Harrison, Rebecca C.

VII—4717—ELIZABETH VIRGINIA GORREL (4676), b. Mar. 22, 1835; married ———, John, son of ——— and ——— (———) Davenport. Farmer.

Four children, viz: Mary, Charles, John, Albert.

VIII—4726—MARY DAVENPORT (4717), b. Jan. 7, 1857; married Nov. 20, 1879, JOSEPH CLAYTON, son of Charles R. and SARAH J. (MILLER) Weller. (See No. 4857.)

VIII—4727—CHARLES DAVENPORT (4717).

VIII—4728—JOHN DAVENPORT (4717).

VIII—4729—ALBERT DAVENPORT (4717).

VII—4718—MARY CATHARINE HEDGES (4676), b. Nov. 10, 1840; d. April 16, 1912; married May 30, 1867, Adam Tabler, son of Adam and Elizabeth (Tabler) Swisher, b. ———; d. Jan. 5, 1917. Farmer. Presbyterian. Marshall, Mo.

Seven children, viz: David Allen, Catharine Elizabeth, Henry Harrison, Joseph Franklin, May Eugenia, Ada Virginia, Adam Tabler, Jr.

VIII—4730—DAVID ALLEN SWISHER (4718), b. ———; married ———, Kittie, daughter of ——— and ——— (———) Igo.

Four children, viz: Allen, Mary, Rogers, Kittie.

IX—4737—ALLEN SWISHER (4730).

IX—4738—MARY SWISHER (4730).

IX—4739—ROGERS SWISHER (4730).

IX—4740—KITTIE SWISHER (4730).

VIII—4731—CATHARINE ELIZABETH SWISHER (4718), b. ———; married ———, Rev. E. J., son of ——— and ——— (———) Baker. No children.

VIII—4732—HENRY HARRISON SWISHER (4718), b. ———; married ———, Beulah, daughter of ——— and ——— (———) Hawkins.

Three children, viz: Aline D., Herbert, Adam C.

IX—4741—ALINE D. SWISHER (4732).

IX—4742—HERBERT SWISHER (4733).

IX—4743—ADAM C. SWISHER (4734).

VIII—4733—JOSEPH FRANKLIN SWISHER (4718), b. ———; married ———, Belle, daughter of ——— and ——— (———) Alexander.

Two children, viz: Joseph Kenneth, Marjorie.

IX—4744—JOSEPH KENNETH SWISHER (4733).

IX—4745—MARJORIE SWISHER (4733).

VIII—4734—MAY EUGENIA SWISHER (4718), b. ———; married ———, Robert, son of ——— and ——— (———) Kiser. No children.

VIII—4735—ADA VIRGINIA SWISHER (4718), b. ———; Unm.

VIII—4736—ADAM TABLER SWISHER, JR. (4718), b. ———; married ———, Mary, daughter of ——— and ——— (———) Dean.

Child, John Dean.

IX—4746—JOHN DEAN SWISHER (4736).

VII—4719—DAVID ALLEN HEDGES (4676), b. March 8, 1843; killed in Civil War, Jan. 11, 1863, at Hartsville, Mo.

VII—4720—ELIVIA HEDGES (4676), b. July 23, 1845; married April 28, 1870, Vinyard Barnes, son of Adam and Elizabeth (Tabler) Swisher, b. ———; d. Dec. 23, 1914. Farmer. Presbyterian. Norton, Mo.

Four children, viz: Earley, Charles Vinyard, Sarah Allen, Alma Lee.

VIII—4747—EARLEY SWISHER (4720), b. ———; d. Oct. 4, 1875.

VIII—4748—CHARLES V. SWISHER (4720), b. ———; married ———, Nellie, daughter of ——— and ——— (———) Wood.

Two children, viz: Helen, Margaret.

IX—4751—HELEN SWISHER (4748).

IX—4752—MARGARET SWISHER (4748).

VIII—4749—SARAH ALLEN SWISHER (4720), b. ———; married ———, Lewis, son of ——— and ——— (———) Pemberton.

Two children, viz: Elizabeth, Alma Frances.

IX—4753—ELIZABETH PEMBERTON (4749).

IX—4754—ALMA FRANCES PEMBERTON (4749).

VIII—4750—ALMA LEE SWISHER (4720), b. ———; married ———, Clarence, son of ——— and ——— (———) Tabler.

VII—4721—SAMUEL HEDGES (4676), b. July 23, 1847; d. 1894; married 1st, ———, Sue, daughter of ——— and ——— (———) Ford, b. ———; d. ———; married 2d, 1884, Emma, daughter of ——— and ——— (———) Boswell.

Three children (all of 2d mar.), viz: Bertha, Grace, Leonard.

VIII—4755—BERTHA HEDGES (4721).

VIII—4756—GRACE HEDGES (4721).

VIII—4757—LEONARD HEDGES (4721), b. ———; d. ———.

VII—4722—SARAH JANE HEDGES (4676), b. Dec. 15, 1849; married ———, Millard F., son of ——— and ——— (———) Tabler. Farmer. Presbyterian. Norton, Mo.

Three children, viz: Ernest, Maud, Millard F., Jr.

VIII—4758—ERNEST TABLER (4722).

VIII—4759—MAUD TABLER (4722), b. ———; married ———, Guy, son of ——— and ——— (———) Hackley.

VIII—4760—MILLARD F. TABLER, JR. (4722).

VII—4723—GEORGIANNA HEDGES (4676), b. Feb. 7, 1852; d. Dec. 24, 1904; married Feb. 13, 1873, Albert W., son of ——— and ——— (———) Garrett, b. ———; d. March 11, 1881; married 2d, Jan. 5, 1898, Henry Shirk. Farmer. Presbyterian. Marshall, Mo.

Two children (1st mar.), viz: Harry A., Dera M.

VIII—4761—HARRY A. GARRETT (4723), b. ———; married ———, Edna, daughter of ——— and ——— (———) Steele. Jerico Springs, Mo.

Five children, viz: Frances, William, Joseph, Nadine, Benjamin.

IX—4763—FRANCES GARRETT (4761).

IX—4764—WILLIAM GARRETT (4761).

IX—4765—JOSEPH GARRETT (4761).

IX—4766—NADINE GARRETT (4761).

IX—4767—BENJAMIN GARRETT (4761).

VIII—4762—DERA M. GARRETT (4723), b. ———; Unm. Marshall, Mo.

VII—4724—JOSEPH HARRISON HEDGES (4676), b. Feb. 18, 1854; married Oct. 10, 1883, Mary, daughter of ——— and ——— (———) Shell. Marshall, Mo.

Two children, viz: Joseph Allen, Mary Elizabeth.

VIII—4768—JOSEPH ALLEN HEDGES (4724), b. 1891; d. Oct. —, 1912.

VIII—4769—MARY ELIZABETH HEDGES (4724), b. ———; married ———, Vilus, son of ——— and ——— (———) Hains.

VII—4725—REBECCA C. HEDGES (4676), b. Nov. 23, 1860; d. Nov. 25, 1903; married ———, T. W., son of ——— and ——— (———) King. Presbyterian. Marshall, Mo. No children.

VI—4677—JOSEPH G. MILLER (3913), b. Berkeley Co., Va. (now W. Va.), Feb. 20, 1818; d. March 11, 1919; married Jan. 19, 1865, Sarah Catharine, daughter of Jacob and Catharine (Hoover) Cocklin, b. Aug. 14, 1831; d. May 15, 1919.

From the Frederick Post, Frederick, Md., March 12, 1919.

JOS. G. MILLER DIES AT THE AGE OF 101 YEARS. ILL BUT FEW MONTHS.

Known as "Grand Old Man" of Frederick County.

Joseph G. Miller, long known as Frederick County's "Grand Old Man" and affectionately referred to as "Uncle Joe," died yesterday afternoon at 3:30 o'clock of infirmities of age, hastened by septic poisoning, 101 years old. He was unconscious for about twenty-four hours preceding his death and at the end gently slept away. He had been confined to his bed previous to his last birthday, Feb. 20.

Mr. Miller was a most remarkable man. Quiet and unassuming in manner, simple in habits and alert in mind he was well known and highly esteemed all over the county. Until taken down in his last illness he was an agreeable companion and manifested keen interest in the current events of the day. He was a pioneer merchant and farmer and was a fervent advocate of the simple life. During his long and successful business career he made hosts of friends. If he had any enemies no one ever heard of them. His venerable appearance always attracted attention and on every side he was hailed as "Uncle Joe."

Some weeks ago he accidentially caused an abrasion on the back of his right hand that developed into septic poisoning. The injury was so slight that he could not recall how it happened.

Mr. Miller's father died when he was but 11 years of age and for five years thereafter he helped his mother in the cultivation of her farm.

At the age of 16 he came to Frederick and began his career as a merchant with Christian Steiner. At the end of seven years he had established such a reputation for intelligence, business sagacity and unswerving integrity that Joshua Doub assisted him in purchasing the stock in trade of the Steiner store and they formed the partnership of Doub and Miller.

The death of Mr. Doub, in 1848, dissolved the partnership and Mr. Miller bought what is now known as the Winebrener property and started a mercantile enterprise there that subsequently developed into one of the largest and most successful in Frederick.

After three years he associated with him his brother, David E. Miller and Daniel Getzendanner and continued the business in the name of Miller & Co. for four years longer when he sold out to Mr. Getzendanner and retired from mercantile life, after 21 years of successful experience.

Having purchased a farm he began its cultivation in 1856 with the same energy and industry he had shown as a merchant and with like success. After eight years he sold his farm and located again in Frederick where he remained for five years, during which time he married.

In 1869 he resumed farming which has ever since been his principal vocation. He has owned and occupied three farms and each has been greatly enhanced in value by his enterprising energy in erecting new and handsome buildings, planting numerous fruit and ornamental shade trees and increasing the fertility of the soil.

While he had but a common school education, he was endowed by nature with superior mental gifts, which were developed by constant exercise in the training school of life.

He served four terms as a member of the Board of County Commissioners; was a trustee of the County Home for the Poor and also a member of the Board of Charities and Correction. He was always interested in public improvements; was active in the management of the Frederick and Monocacy Turnpike Com-

JOS. GETZENDANNER MILLER, NO. 4677, ON HIS 100TH BIRTHDAY

pany and for 40 years its Treasurer. He was for many years a Director of the Farmers and Mechanics' National Bank of Frederick, and a member of the directorate of the Mutual Insurance Company of Frederick County since February, 1879.

His discharge of duty in all positions of trust was marked by the highest business intelligence and the strictest integrity.

For many years he was a consistent member of the Evangelical Reformed church.

The great success that has attended his efforts in his mercantile and agriculturial pursuits, as well as in all his business ventures was not secured by luck, but has been the natural result of well directed, intelligent effort, backed by untiring industry and energy and an earnest determination.

Child, Mary Catharine Virginia.

VII—4770—MARY CATHARINE VIRGINIA MILLER (4677), b. Frederick, Md., Oct. 6, 1867; d. Dec. 5, 1925; married Feb. 15, 1888, by Rev. William L. Ould, Harry B., son of John H. and Annie E. (Baker) Witter, b. Freeport, Ill., Nov. 4, 1866. Farmer. Presbyterian. R. D. 2, Frederick, Md.

Nine children, viz: Mary Ruthella, J. Henry, Willis David, Joseph G. Miller, Grace Elizabeth, Alice Catharine, Jennie Eleanor, John Franklin, Rebecca Virginia.

VIII—4771—MARY RUTHELLA WITTER (4770), b. Frederick, Md., May 4, 1889; married June 16, 1920, by Rev. Henri L. G. Kieffer, D.D., John La Motte, son of Breckenbridge and Virginia (La Motte) Shaw, b. March 15, 1893. Foreman, Ox Fibre Brush Co. Evan. Ref. R. D. 2, Frederick, Md.

Two children, viz: Joseph Miller, Elizabeth Virginia.

IX—4780—JOSEPH MILLER SHAW (4771), b. Aug. 28, 1921.

IX—4781—ELIZABETH VIRGINIA SHAW (4771), b. Feb. 11, 1923.

VIII—4772—J. HENRY WITTER (4770), b. Dec. 27, 1890; d. Feb. 13, 1891.

VIII—4773—WILLIS DAVID WITTER (4770), b. Frederick, Md., June 13, 1892, married at Oakland, Calif., Aug. 2, 1920, Geraldine Virginia, daughter of Robert E. and Bessie L. (———) La Motte, b. Feb. 26, 1897. Chief Engineer Foamite Childs Corp. Inc., Presbyterian. 6 Greenwood Court, Utica, N. Y.

Two children, Willis David, Jr., Robert La Motte.

IX—4782—WILLIS DAVID WITTER, JR. (4773), b. Spt. 21, 1922.

IX—4782a—ROBERT LA MOTTE WITTER (4773), b. July 31, 1925.

VIII—4774—JOSEPH G. MILLER WITTER (4770), b. Nov. 16, 1894; d. March 28, 1896.

VIII—4775—GRACE ELIZABETH WITTER (4770), b. Frederick, Md., Dec. 3, 1897; ———, married Nov. 25, 1920, by Rev. David M. Roderick, John C., son of Calvin and Mary E. (Corum) Engle, b. Feb. 2, 1900. Bookkeeper, shipping clerk. Presbyterian. 6 Chestnut St., Marion, Va.

Two children, viz: John Calvin, Jr., Mary Elizabeth.

IX—4783—JOHN CALVIN ENGLE, JR., (4775), b. Jan. 8, 1922.

IX—4784—MARY ELIZABETH ENGLE (4775), b. March 13, 1923.

VIII—4776—ALICE CATHARINE WITTER (4770), b. Aug. 25, 1900.

VIII—4777—JENNIE ELEANOR WITTER (4770), b. Jan. 8, 1903; d. March 12, 1903.

VIII—4778—JOHN FRANKLIN WITTER (4770), b. June 11, 1906.

VIII—4779—REBECCA VIRGINIA WITTER (4770), b. Oct. 9, 1909.

VI—4678—HARRISON MILLER (3913), b. Martinsburg, W. Va., July 1, 1820; d. Jan. 2, 1901; married ———, Sarah, daughter of ——— and ——— (———) Schæffer. Farmer. Refd. Walkersville, Md.

Three children, viz: David A., Annie, J. Milton.

VII—4785—DAVID A. MILLER (4678), b. ———; married ———, Roberta, daughter of ——— and ——— (———) Johnson.

Child, Birdie May.

VIII—4788—BIRDIE MAY MILLER (4785), b. ———; married ———, Irving, son of ——— and ——— (———) Miller. Letters unanswered. Frederick, Md.

VII—4786—ANNIE MILLER (4678), b. ——; married Oct. —, 1868, C. Dorsey, son of ——— and ——— (———) Stauffer, b. ———; d. Nov. —, 1884.

Three children, viz: Carrie May, Alice, Eleanor.

VIII—4789—CARRIE MAY STAUFFER (4786).

VIII—4790—ALICE STAUFFER (4786).

VIII—4791—ELEANOR STAUFFER (4786), b. ———; d. Oct. 4, 1925.

VII—4787—J. MILTON MILLER (4678).

VI—4679—DAVID E. MILLER (3913), b. Feb. 1, 1824; d. March 26, 1913; married March 29, 1855, Sarah G., daughter of John and Elizabeth (———) Reese, b. Jan. —, 1833; d. Aug. 29, 1911.

Mr. Miller was a member of the Baltimore and Frederick Mining Co., and in its interest went to Calif. in 1849, returning in 1853. He made the journey by water to Panama, crossed the isthmus on foot and thence by water to California. The company dissolved after the first year and for two years Mr. Miller toiled with pick and shovel. He returned with two companions to the Isthmus of Panama where the two were stricken with a fever and died. Mr. Miller returned home with about $6,000 as the result of his trip. From letters of Mrs. G. W. Barnhizer. Farmer. Lutheran.

Six children, viz: Catharine C., Joseph G., Nannie I., David Grant, Agnes L., Jennie R.

VII—4792—CATHARINE C. MILLER (4679), b. June 17, 1859; married Feb. 21, 1883, GEORGE W., son of DAVID F. and SUSAN (STOVER) MILLER, See No. 4198.

VII—4793—JOSEPH G. MILLER (4679), b. Jan. 14, 1861; married Feb. 14, 1889, Maggie, daughter of David and Mary (———) Agnew, b. April 23, 1851. Truck farmer. R. F. D. Smithsburg, Md.

Child, Mary H.

VIII—4798—MARY H. MILLER (4793), b. Sept. 24, 1889; married June 27, 1922, Edward, son of Samuel and Susan (Golt) Patrick, b. Oct. 12, 1875. Painter. Presbyterian. R. F. D. Smithsburg, Md. No children.

VII—4794—NANNIE I. MILLER (4679), b. Aug. 15, 1867. married Feb. 21, 1895, GEORGE W., son of David and CATHARINE (MILLER) Barnhizer, see No. 4950.

VII—4795—DAVID GRANT MILLER (4679), b. Feb. 5, 1870; married Dec. 26, 1894, Roberta, daughter of John and Susan (———) Easton, b. Aug. 14, 1872. Farmer. Mt. Airy, Md.

Child, Joseph E.

VIII—4799—JOSEPH E. MILLER (4795), b. July 19, 1905.

VII—4796—AGNES L. MILLER (4679), b. April 26, 1875; married Oct. 8, 1900, Harry K., son of Samuel and Annabel (———) Johnston, b. June 20, 1869. Heating & Plumbing. Mangansville, Md. No children.

VII—4797—JENNIE R. MILLER (4679), b. June 4, 1879; married at Westminster, Md., May 16, 1899, Adam E., son of

Orlando M. and Catharine (———) Schmehl, b. Oct. 8, 1875. Roller. 351 N. 2d. St., Reading, Pa.

Nine children, viz: Agnes C., Harry M., Naomi M., Merle L., Howard H., Neil W., Marjorie M., Warren E., Jeanette.

VIII—4800—AGNES C. SCHMEHL (4797), b. April 11, 1902.

VIII—4801—HARRY M. SCHMEHL (4797), b. Feb. 9, 1904.

VIII—4802—NAOMI M. SCHMEHL (4797), b. May 9, 1906.

VIII—4803—MERLE L. SCHMEHL (4797), b. June 20, 1910.

VIII—4804—HOWARD H. SCHMEHL (4797), b. Oct. 22, 1912.

VIII—4805—NEIL W. SCHMEHL (4797), b. Sept. 22, 1915.

VIII—4806—MARJORIE M. SCHMEHL (4797), b. March 2, 1918.

VIII—4807—WARREN E. SCHMEHL (4797), b. May 23, 1921.

VIII—4808—JEANETTE SCHMEHL (4797), b. June 7, 1923.

VI—4680—MARY ANN MILLER (3913), b. Martinsburg, W. Va., Feb. 11, 1826; d. Feb. 26, 1898; married ———, John F., son of ——— and ——— (———) Smith, b. Sept. 4, 1804; d. Dec. 29, 1876. Farmer. Frederick, Md.

Nine children, viz: Edward S., David O., John Washington, Mary Virginia, Joseph M., Clayton Sylvester, Clara C., Granville M., Franklin Edwin.

VII—4809—EDWARD S. SMITH (4680), b. March 27, 1844; d. ——, 1852.

VII—4810—DAVID OWEN SMITH (4680), b. Frederick Md., Oct. 17, 1845; married ———, Georgianna Frances, daughter of Martin and Catharine (?) (———) Eakle, b. Jan. 5, 1851; d. July 11, 1907. Farmer. Lutheran. 889 W. Washington St., Hagerstown, Md.

Twelve children, viz: Pearl, Georgia Eakle, Katie, John Martin, Mary Ann, Joseph Miller, Jennie Frances, Emma Jane, Harrison Franklin, Nellie Lee, Edna Owen, Charles Lafaytte.

VIII—4817—PEARL SMITH (4810), b. Jan. 24, 1872; d. June 30, 1911; married ———, Harry Ernest, son of ——— and ——— (———) Eyler. Funkstown, Md.

Six children, viz: Katharine Rose, Ruth Margurite, Mary Elmyra, Joseph Ernest, William Edgar, Gordon Milo.

IX—4829—KATHARINE ROSE EYLER (4817), b. Hagerstown, Md., March 26, 1897, married June 26, —, by Rev. Dr.

J. W. Ott, Robert Clark, son of Harvey and Ella (———) Kurtz, m. March 27, 1897. Mrs. Kurtz was a teacher in the public schools, before marriage. Merchant. Lutheran. Confluence, Pa. No children.

IX—4830—RUTH MARGURITE EYLER (4817), b. March 30, 1899; married Sept. 7, 1918, Harry C., son of ——— and ——— (———) Keen. Mrs. Keen had been a nurse before marriage. Shipping Clerk. 621 Thomas Ave., Johnstown, Pa.

Three children, viz: Ethel Katherine, Pearl May, Robert Clifton.

X—4835—ETHEL KATHERINE KEEN (4830), b. May 17, 1919; d. same day.

X—4836—PEARL MAY KEEN (4830), b. April 5, 1920.

X—4837—ROBERT CLIFTON KEEN (4830), b. Oct. 24, 1921.

IX—4831—MARY ELMYRA EYLER (4817), b. May 17, 1900; d. June 10, 1911.

IX—4832—JOSEPH ERNEST EYLER (4817), b. May 21, 1902; d. ———.

IX—4833—WILLIAM EDGAR EYLER (4817), b. Dec. 27, 1903; d. March 1, 1904.

IX—4834—GORDON MILO EYLER (4817), b. April 23, 1908.

VIII—4818—GEORGIA EAKLE SMITH (4810), b. Aug. —, 1873. Trained nurse. Johnstown, Pa.

VIII—4819—KATIE SMITH (4810), b. Nov. 12, 1874; d. Oct. 16, 1909.

VIII—4820—JOHN MARTIN SMITH (4810), b. Braddock Heights, Feb. 22, 1877; d. Jan. 16, 1909; married ———, Katie, daughter of ——— and ——— (———) Bonner. Painter. Christian. Elm St., Hagerstown, Md.

Two children, viz: Lawrence, Harold Bruce.

IX—4838—LAWRENCE SMITH (4820).

IX—4839—HAROLD BRUCE SMITH (4820).

VIII—4821—MARY ANN SMITH (4810), b. July 12, 1878; d. Dec. 24, 1879.

VIII—4822—JOSEPH MILLER SMITH (4810), b. Feb. 25, 1880; d. Jan. 2, 1901.

VIII—4823—JENNIE FRANCES SMITH (4810), b. Funkstown, Md., Dec. 4, 1882; married Dec. 10, 1902, by Rev. S. W.

Owens, Walter G., son of ——— and ——— (———) Weissinger, b. ———; d. ———. Mrs. Weissinger is a Trained Nurse. Lutheran. 1809 Chestnut St., Phila., Pa.

Child, Walter G. Jr.

IX—4840—WALTER G. WEISSINGER (4823), b. Dec. 31, 1904; d. same day.

VIII—4824—EMMA JANE SMITH (4810), b. Funkstown, Md., Oct. 30, 1883; married March 18, 1903, by Rev. Dornblaser, D. S., son of Christian and Susan (Beasecker) Blenard, b. Dec. 31, 1881. R. R. Conductor. Lutheran. 899 W. Washington St., Hagerstown, Md.

Four children, viz: Daniel Leroy, David Christian, Hazel Naomi, William Smith.

IX—4841—DANIEL LEROY BLENARD (4824), b. April 17, 1904.

IX—4842—DAVID CHRISTIAN BLENARD (4824), b. Sept. 27, 1906.

IX—4843—HAZEL NAOMI BLENARD (4824), b. Jan. 25, 1909.

IX—4844—WILLIAM SMITH BLENARD (4824), b. Oct. 21, 1911.

VIII—4825—HARRISON FRANKLIN SMITH (4810), b. Jan. 15, 1886; unm. Recevied degree, A.B., at Gettysburg; A.M., Columbia. Instructor, Pennington Seminary. Pennington, N. J.

VIII—4826—NELLIE LEE SMITH (4810), b. Aug. —, 1888; at Wichita, Kans., ———, married Dec. 17, 1906, by Rev. ——— Keller, L. F., son of Christian and Susan (Beasecker) Blenard, b. Feb. 18, 1879. Locomotive Engineer. Lutheran. 8 Avalon Ave., Hagerstown, Md.

Two children, viz: Mary Frances, Lewis Frederic.

IX—4845—MARY FRANCES BLENARD (4826), b. Aug. 9, 1910.

IX—4846—LEWIS FREDERIC BLENARD (4826), b. June 4, 1912.

VIII—4827—EDNA OWEN SMITH (4810), b. Jan. 6, 1891; d. Dec. 24, 1892.

VIII—4828—CHARLES LAFAYETTE SMITH (4810), b. Sept. 24, 1893.

VII—4811—JOHN WASHINGTON SMITH (4680), b. Oct. 26, 1847; d. July 22, 1870.

VII—4812—MARY VIRGINIA SMITH (4680), b. Oct. 1, 1851; married Aug. 26, 1884, Rev. S——— A., son of Nicholas and Magdalene (———) Alt, b. Clarion Co., Pa., Dec. 17, 1853.

Rev. S. A. Alt, after attending country school in his native County, began teaching at 19; taught and prepared for college; entered Franklin and Marshall in 1876; graduated class of 1880; taught in a private normal school one year and entered the Theological Seminary at Lancaster, Pa., Sept. 1882; graduated May 1884. Went immediately after to Iola, Kans., as a missionary. In 1889 moved to Michigan after two years service was called to the chair of languages in Wichita University; after teaching four years he took up pastoral service in Holton, Kans., and has been actively engaged in the ministry since. Presbyterian. Auburn, Kans.

Two children, viz: Marion A., Angelo Nevin.

VIII—4847—MARION A. ALT (4812), b. Iola, Kans., Jan. 26, 1887; married Oct. 11, 1911, Dr. O——— A., son of John and Mary McDonald, b. Sept. 5, 1886. Mrs. McDonald, graduated Washburn College, class of 1910, taught in High School, Carbondale, Kans. Physician. Presbyterian. Topeka, Kans.

Two children, viz: Wendell Jay, Elizabeth Louise.

IX—4849—WENDELL JAY McDONALD (4847), b. Feb. 11, 1915.

IX—4850—ELIZABETH LOUISE McDONALD (4847), b. May 18, 1922.

VIII—4848—ANGELO NEVIN ALT (4812), b. Fulton, Mich., July 7, 1890; married Nov. 30, 1916, Mary Effie, daughter of Col. J. S. and Mary (———) Dean, b. May 1, 1891. Mr. Alt is a graduate of the Washburn College Law School, class of 1891. Attorney. Presbyterian. Duchesne, Utah.

Two children, John Nevin, Michael Laird.

IX—4851—JOHN NEVIN ALT (4848), b. ———; d. ———, infancy.

IX—4851a—MICHAEL LAIRD ALT (4848).

VII—4813—JOSEPH M. SMITH (4680), b. March 14, 1852; d. April 22, 1853.

VII—4814—CLAYTON SYLVESTER SMITH (4680), b. Frederick, Md., May 6, 1854; d. Aug. 12, 1924; married at Kansas City, Mo., Aug. 24, 1882, Melceria Virginia, daughter of Joseph and Elizabeth (Keyser) Christ, b. Frederick Co., Md., Nov. 25, 1853. Real Estate. Presbyterian. Stillwater, Okla.

Three children, viz: Stewart Gorsuch, Ruby Estelle, Clayton Ray.

VIII—4852—STEWART GORSUCH SMITH (4814), b. Nov. 10, 1883; d. July 17, 1907.

VIII—4853—RUBY ESTELLE SMITH (4814), b. July 5, 1886; d. Nov. 25, 1886.

VIII—4854—CLAYTON RAY SMITH (4814), b. July 8, 1889; unm. Member of firm of Clayton S. Smith & Son. Stillwater, Okla.

Clayton Ray Smith, served as instructor in Oklahoma A. & M. College, a military college under War Dept., as 1st Lieut. 1910. World War Veteran, U. S. R. A. 165 Dept. Brigade 1918 to Dec. 19, 1918; served Co. M, 157 Inftry., 90th Div. Headquarters Co. Camp Travis as Serg. Major, Vocational Personnel. Shipped 235,000 men to embarkation ports for France in nine months from San Antonio, Texas.

VII—4815—CLARA C. SMITH (4680), b. May 23, 1857; married ———, Dr. George A., son of ——— and ——— (———) Crise, b. Sept. 6, 1850. Dentist. Presbyterian. Manhatton, Kansas.

Child, Guy S.

VIII—4855—GUY S. CRISE (4815), b. Dec. 1, 1886; d. Jan. 1, 1915.

VII—4815a—GRANVILLE MILLER SMITH (4680), b. Braddock, Md., Jan. 31, 1860; ———, married March 25, 1879, by Rev. George F. Diehl, Emma, daughter of George H. and Mary (Pettingall) Rizer. Retired Farmer. Evangelical Reformed. R. D. 1, Frederick, Md.

Child, Donald R.

VIII—4815b—DONALD R. SMITH (4815a), b. Frederick, Md., Feb. 20, 1884; married ———, GRACE T., daughter of JOHN E. and Mary (Ordman) PRICE, No. 7950, b. Dec. 10, 1882. Farmer. Evangelical Reformed. Frederick, Md.

Child, Mary Margaret.

IX—4815c—MARY MARGARET SMITH (4815b), b. Hagerstown, Md., March 14, 1904; ———, married June 12, 1923, by Rev. Fr. W. J. Kane, Wilson, son of Gilmore and Louisa (Wilson) Schley. Evangelical Reformed. R. D. 1, Frederick, Md.

Two children, viz: Mary Margaret and Elizabeth Ann.

X—4815d—MARY MARGARET SCHLEY (4815c), b. July 13, 1924; d. March 20, 1925.

X—4815e—ELIZABETH ANN SCHLEY (4815c), b. July 15, 1925.

VII—4816—FRANKLIN EDWIN SMITH (4680), b. Nov. 5, 1866 (or Oct. 26, 1869); d. Feb. 18, 1919; married Oct. 22, 1896, by Rev. John Elliott, Adelaide, daughter of John F. and Mary (———) Belt, b. Aug. 22, 1869; d. Dec. 27, 1923. Mr. Smith, a graduate of the Millersville, Pa., State Normal School. Real Estate, Loans and Insurance. Iola, Kans.

Child, Marjorie Marley.

VIII—4856—MARJORIE MARLEY SMITH (4816), b. May 22, 1901.

VI—4681—SARAH JANE MILLER (3913), b. Martinsburg, W. Va., May 6, 1828; d. Oct. 2, 1908; married Nov. 18, 1851, Charles R., son of George and Susan (Zarn) Weller, b. May 5, 1827; d. April 22, 1901. Farmer. Lutheran. Mt. Morris, Ill.

Two children, viz: Joseph C., Charles E.

VII—4857—JOSEPH C. WELLER (4681), b. Martinsburg, W. Va., Feb. 1, 1857; ———, married Nov. 20, 1879, MARY E., daughter of John and ELIZABETH (GORREL) Davenport, No. 4726, b. Jan. 7, 1857. Farmer. Presbyterian. 715 Missouri Ave., Warrensburg, Mo.

Three children, viz: May E., William, Ruth C.

VIII—4859—MAY E. WELLER (4857), b. Marshall, Mo., July 17, 1881; married ———, Charles, son of Robert and Annie (Campbell) Evans, b. Bates City, Mo. Farmer. Presbyterian. Bates City, Mo.

Two children, viz: Robert C., Vernice.

IX—4862—ROBERT C. EVANS (4859), b. Nov. 19, —.

IX—4863—VERNICE EVANS (4859), b. Sept. 2, 1913.

VIII—4860—WILLIAM WELLER (4857), b. Marshall, Mo., Aug. 14, 1883; married Nov. 20, 1910, Kate, daughter of John and Sallie (Fain) Hunter, b. Windsor, Mo. Farmer. Holiness. Windsor, Mo.

Five children, viz: Kenneth N., Lucy E., William R., Finis E., Dora Irene.

IX—4864—KENNETH N. WELLER (4860), b. Nov. 18, 1911.

IX—4865—LUCY E. WELLER (4860), b. Sept. 26, 1914.

IX—4866—WILLIAM R. WELLER (4860), b. June 27, 1917.

IX—4867—FINIS E. WELLER (4860), b. Jan. 7, 1920.

IX—4868—DORA IRENE WELLER (4860), b. Jan. 14, 1923.

VIII—4861—RUTH C. WELLER (4857), b. Marshall, Mo., Aug. 28, 1891; married Nov. 2, 1922, Walter, son of P——— S. and

Mary (Cecil) Poe. Painter. Methodist Episcopal. 707 Missouri Ave., Warrensburg, Mo. No children.

VII—4858—CHARLES E. WELLER (4681), b. Dec. 24, 1859; married Dec. 15, 1886, Grace, daughter of Upton and Frances L. (Potter) Swingley, b. July 7, 1867. Farmer. McFarland, Calif.
Three children, viz: Clara A., Earl S., Charles Howard.

VIII—4869—CLARA A. WELLER (4858), b. Feb. 9, 1890; d. Oct. 6, 1881.

VIII—4870—EARL S. WELLER (4858), b. Creston, Ill., Jan. 23, 1893; married June 21, 1919, Lucille, daughter of Levi M. and Effie A. E. (Fawkes) Davenport, b. May 20, 1893. Farmer, fruit-grower. Lutheran. McFarland, Calif.
Child, Dortha Mae.

IX—4872—DORTHA MAE WELLER (4870), b. Nov. 22, 1922.

VIII—4871—CHARLES HOWARD WELLER (4858), b. March 30, 1894.

V—3914—ABRAHAM MILLER (3902), b. Wash. Co., Md., June 19, 1786; d. April 26, 1868; married Nov. 14, 1815, by Rev. Christian Long, CATHARINE, daughter of Rev. JACOB and Susanna (Baker) PRICE, No. 6481, b. Franklin Co., Pa., Dec. 25, 1795; d. Feb. 26, 1886.
The Gospel Visitor of July, 1868, says of Abraham Miller; "He moved from Washington Co., Md., to Carroll Co., Ill., in 1854 and shortly after coming west he became a member of the church (Brethren) and honored his profession by walking in all the ordinances and commandments of the Lord blameless. As a husband, father and friend, his superior is seldom if ever found; no unkind word escaped his lips, none knew him but to love him." Lanark, Ill.
Nine children, viz: Jacob, Elizabeth, John, Susan, Joseph, Mary, Catharine, Benjamin, Martha.

VI—4873—JACOB MILLER (3914), b. Sharpsburg, Md., Feb. 21, 1818; d. March 21, 1903; married ———, Susan, daughter of ——— and ——— (———) Wolfe. Church of the Brethren.
Four children, viz: Callie, Franklin, Maggie, William.

VII—4882—CALLIE MILLER (4873), b. ———; d. ———; married ———; Eshelman.

VII—4883—FRANKLIN MILLER (4873).

VII—4884—MAGGIE MILLER (4873), b. ———; married ———, Rice. Letters unanswered. Lanark, Ill.

VII—4885—WILLIAM MILLER (4873).

VI—4874—ELIZABETH MILLER (3914), b. Sept. 23, 1820; d. June 4, 1866; unmarried.

VI—4875—JOHN MILLER (3914), b. Sharpsburg, Md., Feb. 1, 1823; d. May —, 1899; married 1st ———, Elizabeth, daughter of ——— and ——— (———) Brubaker, b. ———; d. ———; married 2d ———, Ann Brubaker, sister to his first wife, b. ———; d. ———. Carpenter. Lutheran. Polo, Ill.

Child, 1st mar., Clara.

VII—4886—CLARA MILLER (4875), b. ———; unmarried. Letters unanswered. Polo, Ill.

VI—4876—SUSAN MILLER (3914), b. June 1, 1825; d. Nov. 8, 1845; unmarried.

VI—4877—JOSEPH MILLER (3914), b. Nov. 12, 1827; d. May 27, 1905; married Nov. 6, 1851, Rowena, daughter of ——— and ——— (———) Newcomer. Church of the Brethren. Franklin Grove, Ill.

Child, Daniel.

VII—4887—DANIEL MILLER (4877), b. ———. Letters unanswered. Franklin Grove, Ill.

VI—4878—MARY MILLER (3914), b. July 4, 1830; d. May 20, 1895; married PETER B., son of John and HANNAH (PRICE) Stouffer, See No. 6889.

VI—4879—CATHARINE MILLER (3914), b. Sharpsburg, Md., Dec. 6, 1832; d. Oct. 10, 1922; married Dec. 24, 1857, by Rev. Christian Long, Rev. David B., son of John and Nancy (Zuck) Puterbaugh, b. May 15, 1829; d. Aug. 25, 1912.

Extracts, from *Gospel Messenger,* Nov. 18, 1922.

Mrs. Puterbaugh united with the Brethren in March, 1857. Her husband was called to the ministry in 1871. As the wife of a minister, as well as in every other Christian relationship, she was loyal and faithful until God called her to receive the waiting crown of life.

After her marriage, she and her husband lived on a farm near Lanark until the year 1888, when they moved to McPherson, Kans. They remained there five years, until, in 1893, they were called to Mt. Morris, Ill., to take charge of the Old People's Home just established by the Brethren. Here for five years they continued to minister to the needs of the aged and infirm of the church in a way that endeared them to all. In 1898 they returned to Lanark, where she has since lived.

About four years ago her eyesight began to fail and soon she became entirely blind. During the bereavements and afflictions of her later years, she was most tenderly cared for in the homes of her daughters in and near Lanark.

Thus has closed the life of a mother in Israel, whose sweet disposition and beautiful Christian character will long continue to influence for good those who knew her.

Mr. Puterbaugh had 1st married HANNAH, daughter of Rev. Henry and MARY (PRICE) STRICKLER, See No. 7544.

Seven children, viz: Benjamin F., John Porter, Anna, Harry M., Emma Kate, Carrie May, Addie B.

VII—4888—BENJAMIN F. PUTERBAUGH (4879), b. Carroll Co., Ill., Oct. 20, 1858; ———, married ———, Emma, daughter of John M. and Amy (Buechley) Lichty, b. Nov. 13, 1863; d. July 13, 1915. Hardware Salesman. Church of the Brethren. Waterloo, Iowa.

Two children, viz: Myron D., Milton P.

VIII—4895—MYRON D. PUTERBAUGH (4888), b. Lanark, Ill., Jan. 31, 1888; married. Letters unanswered.

VIII—4896—MILTON P. PUTERBAUGH (4888), b. Lanark, Ill., Sept. 17, 1900; ———, married June 8, 1922, by Rev. A. B. Robertson, Lois, daughter of John Edwards and Helen (Phillips) Arnold, b. Sept. 5, 1900. Asso. Prof. of Chemistry, Ashland College. Brethren. 402 W. Main St., Ashland, O. No children.

VII—4889—JOHN PORTER PUTERBAUGH (4879), b. June 10, 1860; d. Jan. 17, 1902.

VII—4890—ANNA PUTERBAUGH (4879), b. Jan. 18, 1862; married Jan. 1, 1885, Albert, son of Josiah and Elizabeth (———) Hamilton, b. Jan. 8, 1860. Milbank, So. Dak.

Eight children, viz: Earl Porter, Ralph Palmer, Roscoe Raymond, Forrest Edgar, Roy Miller, Clyde Wachtel, Paul Wales, Pauline.

VIII—4897—EARL PORTER HAMILTON (4890), b. Sept. 30, 1886.

VIII—4898—RALPH PALMER HAMILTON (4890), b. Nov. 12, 1888; married. Letters unanswered.

VIII—4899—ROSCOE RAYMOND HAMILTON (4890), b. May 10, 1891; married. Letters unanswered.

VIII—4900—FORREST EDGAR HAMILTON (4890), b. June 14, 1893; married. Letters unanswered.

VIII—4901—ROY MILLER HAMILTON (4890), b. Oct. 12, 1895.

VIII—4902—CLYDE WACHTEL HAMILTON (4890), b. June 18, 1897.

VIII—4903—PAUL WALES HAMILTON (4890), b. Nov. 12, 1901.

VIII—4904—PAULINE HAMILTON (4890), b. March 5, 1904.

VII—4891—HARRY M. PUTERBAUGH (4897), b. March 17, 1864; d. Oct. 26, 1867.

VII—4892—EMMA KATE PUTERBAUGH (4879), b. Carroll Co., Ill., July 27, 1866; ———, married Jan. 19, 1888, Frank, son of John B. and Catharine (Whitmore) Zuck, b. Hagerstown, Md., Nov. 21, 1865. Farmer. Church of the Brethren. Lanark, Ill.

Four children, viz: Floyd D., Ethel K., Chester J., Hazel G.

VIII—4905—FLOYD D. ZUCK (4892), b. Lanark, Ill., May 5, 1890; married Sept. 15, 1915, Evelyn, daughter of Thomas and Rebecca (Emery) Stitzel, b. June 6, 1896. Farmer. Church of the Brethren. Meadow View Farm. Lanark, Ill.

Child, Lois Carol.

IX—4909—LOIS CAROL ZUCK (4905), b. Aug. 19, 1919.

VIII—4906—ETHEL K. ZUCK (4892), b. Lanark, Ill., Nov. 27, 1894; married Dec. 21, 1916, Clarence, son of Henry and Laura (Kimbel) Dambman, b. Feb. 1, 1892. Farmer. Church of the Brethren. Milledgeville, Ill.

Two children, viz: Velma Lucile, Robert Henry.

IX—4910—VELMA LUCILE DAMBMAN (4906), b. Oct. 13, 1919.

IX—4911—ROBERT HENRY DAMBMAN (4906), b. Dec. 12, 1921.

VIII—4907—CHESTER J. ZUCK (4892), b. June 4, 1897; d. Aug. 21, 1897.

VIII—4908—HAZEL G. ZUCK (4892), b. Lanark, Ill., Oct. 10, 1898; married Nov. 19, 1919, Earl, son of Charles and Minnie (Weist) Burkholder, b. Lanark, Ill., Jan. 5, 1897. Farmer. Church of the Brethren. Lanark, Ill.

Two children, viz: Dorothy May, Phyllis Catharine.

IX—4912—DOROTHY MAY BURKHOLDER (4908), b. Aug. 28, 1920.

IX—4913—PHYLLIS CATHARINE BURKHOLDER (4908), b. Aug. 5, 1922.

VII—4893—CARRIE MAY PUTERBAUGH (4879), b. Nov. 27, 1870; married Dec. 31, 1891, Jacob, son of Jacob D. and Sarah (Pfoutz) Trostle, b. May 21, 1858. Farmer. Church of the Brethren. Rocky Ford, Colo.

Five children, viz: Glen E., Etta, Ralph David, Mabel Catharine, Nellie.

VIII—4914—GLEN E. TROSTLE (4893), b. Hope, Kans., April 7, 1893; married May 12, 1918, by Rev. B. B. Tyler, Daisy, daughter of Jared and Christina (———) Yates, b. April 4, 1886. Church of the Brethren. 2074 S. Columbina St., Denver, Col.

Two children, viz: Grace Etta, Galen Campbell.

IX—4919—GRACE ETTA TROSTLE (4914), b. Oct. 3, 1919.

IX—4920—GALEN CAMPBELL TROSTLE (4914), b. Oct. 2, 1921.

VIII—4915—ETTA TROSTLE (4893), b. Hope, Kans., Sept. 24, 1895; married Dec. 23, 1919, by Rev. ——— Crosswhite, Roy, son of William Henry and Eva (———) Wolf, b. Feb. 8, 1890. Vulcanizer. Church of the Brethren. Antonito, Colo.

Child, Mildred.

IX—4921—MILDRED WOLF (4915), b. Oct. 10, 1921.

VIII—4916—RALPH DAVID TROSTLE (4893), b. March 28, 1898; d. Aug. 9, 1898.

VIII—4917—MABEL CATHARINE TROSTLE (4893), b. Aug. 21, 1900; d. Oct. 26, 1901.

VIII—4918—NELLIE TROSTLE (4893), b. Sept. 1, 1906.

VII—4894—ADDIE B. PUTERBAUGH (4879), b. near Lanark, Ill., Jan. 10, 1873; ———, married Oct. 20, 1898, by Rev. Jacob D. Trostle, David, son of Joseph and Mary (———) Stitzel. Farmer. Church of the Brethren. Lanark, Ill.

Two children, viz: Ralph E., Mary Kathrine.

VIII—4922—RALPH E. STITZEL (4894), b. Oct. 25, 1900.

VIII—4923—MARY KATHRINE STITZEL (4894), b. Jan. 30, 1907.

VI—4880—BENJAMIN MILLER (3914), b. near Sharpsburg, Md., June 20, 1835, d. ———, married ———, Katie, daughter

of George and Sarah (———) Puterbaugh. Farmer. Dallas, Iowa.

Four children, viz: Minnie, Hattie, Annie, Sadie.

VII—4924—MINNIE MILLER (4880), b. ———; married ———, Brennaman.

VII—4925—HATTIE MILLER (4880), b. ———; married ———. Thumix.

VII—4926—ANNIE MILLER (4880), b. ———; married ———, Royer. Letters unanswered. Dallas, Iowa|

VII—4927—SADIE MILLER (4880), b. ———; married ———, McLean. Letters unanswered. Sunnyside, Wash.

VI—4881—MARTHA MILLER (3914), b. near Sharpsburg, Md., June 1, 1838; d. Sept. 26, 1869; married Feb. 6, 1863, by Rev. John Sprogle, Dr. Joseph, son of Charles and Abigail (———) Haller, b. Boonesboro, Md., July 17, 1836; d. Dec. 11, 1907. Dr. Haller married 2d, ELIZABETH S., daughter of Jacob and SUSAN (STOUFFER) Shirk, and widow of Amos W. Hostetter, See No. 7031. Physician. Lanark, Ill.

Three children, viz: Harry, Anna, Ella Kate.

VII—4928—HARRY HALLER (4881), b. Nov. 10, 1863. Portland, Ore.

VII—4993—ANNA HALLER (4881), b. Lanark, Ill., June 6, 1865; married Nov. 3, 1917, by Rev. C. E. Barnett, John H., son of Jacob and Julia (———) Carbaugh. Farmer, retired. Christian. 19 E. Pearl St., Lanark, Ill. No children.

VII—4930—ELLA KATE HALLER (4881), b. June 10, 1869; d. Oct. 11, 1869.

V—3915—SAMUEL MILLER (3902), b. ———; d. ———; married ———, Mary, daughter of Jacob and Catharine (Hartzler) Mumma. Near Martinsburg, W. Va.

Seven children, viz: Washington, John M., Jacob, Elizabeth, Ann, Rebecca, (a son).

VI—4931—WASHINGTON MILLER (3915), b. ———; d. ———.

VI—4932—JOHN M. MILLER (3915), b. near Martinsburg, W. Va., Oct. 24, 1817; d. March 18, 1905; married Aug. 18, 1840, by Rev. G. G. Worthington, SUSAN G., daughter of JOHN and Catharine (Gear) PRICE, No. 6487, b. Aug. 20, 1821; d. Oct. 28, 1882. Farmer. Church of the Brethren. Mt. Morris, Ill.

Nine children, viz: Mary Catharine, Samuel P., Jacob G., Allen Q., Ann Rebecca, Warren K., Giles C., Elizabeth Ellen, Oliver E.

VII—4938—MARY CATHARINE MILLER (4932), b. Nav. 26, 1841; d. Sept. 29, 1899; married Nov. 29, 1860, David, son of John and Elizabeth (Fouch), Barnhizer, b. Wash. Co., Md., April 6, 1838; d. Sept. 28, 1923. Farmer. Church of the Brethren. Polo, Ill.

Nine children, viz: Charles M., Henry, Benjamin, George W., Emma, Susan, Clara, Verna, Grace.

VIII—4947—CHARLES M. BARNHIZER (4938), b. Sept. 22, 1861; d. May 25, 1923; married Dec. 25, 1885, Blanche B., daughter of Simon and Ann (Gants) Hildenbrand, b. Dec. 19, 1861. He was a Deacon in the church for many years. Orange Grower. Church of the Brethren. La Verne, Calif.

Four children, viz: Anna K., Mary H., Ruth N., Robert C.

IX—4956—ANNA K. BARNHIZER (4947), b. Feb. 19, 1887; married Dec. 13, 1905, Ira, son of ——— and ——— (———) Butterbaugh. La Verne, Calif.

Seven children, viz: Merle, Mystie, Myron, Wilbur, Margaret, Donald, Wayne.

X—4960—MERLE BUTTERBAUGH (4956), b. Sept. 15, 1906.

X—4961—MYSTIE BUTTERBAUGH (4956), b. June 8, 1909.

X—4962—MYRON BUTTERBAUGH (4956), b. March 8, 1911.

X—4963—WILBUR BUTTERBAUGH (4956), b. Nov. 18, 1913.

X—4964—MARGARET BUTTERBAUGH (4956), b. June 22, 1916.

X—4965—DONALD BUTTERBAUGH (4956), b. Feb. 11, 1919.

X—4966—WAYNE BUTTERBAUGH (4956), b. Dec. 17, 1921.

IX—4957—MARY H. BARNHIZER (4947), b. Jan. 30, 1890; married Dec. 8, 1910, MARCUS E., son of Daniel S. and MARY (STOVER) Garber (No. 6182a), b. July 6, 1888. La Verne, Cal.

Three children, viz: Opal V., Blanche M., Lavinia G.

X—4967—OPAL V. GARBER (4957), b. March 17, 1912.

X—4968—BLANCHE M. GARBER (4957), b. Dec. 28, 1913.

X—4969—LAVINIA G. GARBER (4957), b. Feb. 19, 1918.

IX—4958—RUTH N. BARNHIZER (4947), b. Dec. 30, 1897; married May 28, 1923, David W., son of Elias B. and Emma (Welty) Lefever, b. Ephrata, Pa., June 13, 1901. Compton, Cal.

IX—4959—ROBERT C. BARNHIZER (4947), b. Dec. 6, 1900; married Dec. 31, 1920, Bettie, daughter of ——— and ——— (———) Nesuander. Pasadena, Cal.

VIII—4948—HENRY BARNHIZER (4938), b. Jan. 13, 1865; married Jan. 13, 1896, Ella, daughter of Daniel and Catharine (———) Sigler. Painter and decorator. Polo, Ill.

Child, Faith M.

IX—4970—FAITH M. BARNHIZER (4948).

VIII—4949—BENJAMIN BARNHIZER (4938), b. June 26, 1867; married ———, Carrie, daughter of John and Lydia (Winders) Winders, b. Dec. 21, 1871. Farmer. Christian. Polo, Ill.

Four children, viz: Fred, Neva, Edna, Nina.

IX—4971—FRED BARNHIZER (4949), b. Jan. 18, 1893.

IX—4972—NEVA BARNHIZER (4949), b. April 19, 1894; married April 19, 1916, Clinton M., son of Jesse and Ida (———) Witmer, b. Feb. 25, 1893. Electrician. 1317 Burton St., Rockford, Ill.

IX—4973—EDNA BARNHIZER (4949), b. June 23, 1898; married April 8, 1920, Harvey H., son of James and Sarah (———) Ritchie, b. Oct. 21, 1885. Real estate. 1723 Wilshire Ave., Santa Monica, Cal.

Two children, viz: Betty, Audry.

X—4975—BETTY RITCHIE (4973), b. April 27, 1919.

X—4976—AUDRY RITCHIE (4973), b. Aug. 10, 1922.

IX—4974—NINA BARNHIZER (4949), b. Feb. 16, 1902. School teacher. Polo, Ill.

VIII—4950—GEORGE W. BARNHIZER (4938), b. Dec. 13, 1869; married Feb. 21, 1895, NANNIE I., daughter of DAVID E. and Sarah G. (Reese) MILLER, No. 4794, b. Aug. 15, 1867. Farmer. Christian. R. D. 7, Polo, Ill.

Four children, viz: Max M., Homer D., Catharine V., Mary E.

IX—4977—MAX M. BARNHIZER (4950), b. Polo, Ill., May 23, 1897; married Feb. 18, 1918, Alta, daughter of Jacob and Martha (Hiberger) Mayer, b. Nov. 14, 1898. Mechanic. Christian. Mt. Morris, Ill.

Child, Helen Marie.

X—4981—HELEN MARIE BARNHIZER (4977), b. July 4, 1920.

IX—4978—HOMER D. BARNHIZER (4950), b. Polo, Ill., Feb. 19, 1899; d. May 24, 1922; married July 9, 1921, Esther Corlyn, daughter of Frank E. and Adelaide (Rich) Ball, b. Dec. 12, 1898. Mr. Barnhizer was a watchmaker by trade. In Aug., 1917, he enlisted in the air service, World War, and spent fourteen months in the service in England, where he developed tuberculosis and was honorably discharged in Dec., 1918. Mrs. B., a registered nurse.

IX—4979—CATHERINE V. BARNHIZER (4950), b. Polo, Ill., Jan. 3, 1901; married June 28, 1923, Reeve O., son of Ollie G. and Ida (Coffman) Strock, b. July 5, 1900. Electrical engineer. Lutheran. 820 State St., Schenectady, N. Y.

Child, Richard Reeve.

X—4982—RICHARD REEVE STROCK (4979), b. May 11, 1924.

IX—4980—MARY E. BARNHIZER (4950), b. Oct. 11, 1909.

VIII—4951—EMMA BARNHIZER (4938), b. Jan. 9, 1873; married Nov. 8, 1896, George, son of Peter N. and Anna E. (Brubaker) Adams, b. Sept. 1, 1872. Polo, Ill.

Child, Viola.

IX—4983—VIOLA ADAMS (4951), b. Aug. 19, 1899; married Jan. 14, 1918, Ralph C., son of Calvin G. and Lola V. (———) Keckler, b. Jan. 11, 1897. Farmer. Polo, Ill.

Child, Dorothy Louise.

X—4984—DOROTHY LOUISE KECKLER (4983), b. July 14, 1920.

VIII—4952—SUSAN BARNHIZER (4938), b. April 6, 1875; married Dec. 6, 1900, William, son of William and Elizabeth (Deisher) Wisner, b. May 11, 1877. Farmer. Church of the Brethren. Polo, Ill.

Five children, viz: Glen V., Maynard L., Mary E., Paul R., William R.

IX—4985—GLEN V. WISNER (4952), b. Sept. 13, 1901; married Sept. 20, 1923, Florence L., daughter of Wesley and Martha (Speaker) Rhinehart, b. Feb. 28, 1899.

IX—4986—MAYNARD L. WISNER (4952), b. May 23, 1904.

IX—4987—MARY E. WISNER (4952), b. July 26, 1905.

IX—4988—PAUL R. WISNER (4952), b. Feb. 4, 1911.

IX—4989—WILLIAM R. WISNER (4952), b. March 5, 1914.

VIII—4953—CLARA BARNHIZER (4938), b. July 17, 1878; married July 19, 1908, George A., son of Alfred and Kitty

(Cook) Stone, b. 1880. 3320 W. Adams St., Los Angeles, Cal. No children.

VIII—4954—VERNA BARNHIZER (4938), b. Aug. 18, 1880; married Jan. 3, 1906, B. K., son of Bach Fry and Rebecca J. (Abbolt) McIlnay, b. Feb. 21, 1883. Mechanic. Osage, Iowa.
Four children, viz: Orville, Ruth, Mildred, Mary.

IX—4990—ORVILLE McILNAY (4954).

IX—4991—RUTH McILNAY (4954).

IX—4992—MILDRED McILNAY (4954).

IX—4993—MARY McILNAY (4954).

VIII—4955—GRACE BARNHIZER (4938), b. Jan. 23, 1884; d. Oct. 26, 1918; married Sept. 28, 1908, John, son of Hiram and Sarah (Miller) Holby, b. Dec. 18, 1884. Farmer. Christian. Polo, Ill. No children.

VII—4939—SAMUEL P. MILLER (4932), b. Feb. 29, 1844; d. Nov. 21, 1869; married ———, Mollie, daughter of ——— and ——— (———) Ambrose. She married 2d, Henry Fahrney (now deceased) and is living at Oregon, Ill. Jeweler; also read law. Polo, Ill.
Child, William S.

IX—4994—WILLIAM S. MILLER (4939), b. Dec. 12, 1867; d. Aug. 12, 1870.

VII—4940—JACOB G. MILLER (4932), b. May 16, 1847; married Dec. 24, 1874, ANNA C., daughter of Benjamin and CATHARINE (HERSHEY) Swingley, No. 4436, b. March 7, 1848. Mr. Miller was a teacher in the public schools for 50 years; was secretary of Samuel H. Davis Lodge, No. 96, F. & A. M., for 33 years. Farmer and carpenter. Lutheran. Mt. Morris, Ill.
Child, Merritt I.

VIII—4995—MERRITT I. MILLER (4940), b. Mt. Morris, Ill., May 5, 1885; married May 3, 1910, Lela, daughter of Daniel B. and Viola M. (———) Keedy, b. June 4, 1889. Linotype operator. 1710 Elm St., Rockford, Ill.
Child, Jean Elizabeth.

IX—4996—JEAN ELIZABETH MILLER (4995), b. April 29, 1919.

VII—4941—ALLEN Q. MILLER (4932), b. Dec. 27, 1849; d. April 22, 1894; married Sept. 5, 1871, Ellen, daughter of Thomas

J. and Margaret (———) Fearer, b. Feb. 10, 1850; d. Nov. 28, 1915. Farmer. Methodist Episcopal. Beatrice, Neb.

Six children, viz: Lulu B., Mary E., Jennie W., Charles F., Clarence A., Warren W.

VIII—4997—LULU B. MILLER (4941), b. Aug. 6, 1872; married Sept. 5, 1893, Albert E., son of James H. and Mary Jane (———) Bray, b. April 26, 1869. Traveling salesman. Methodist Episcopal. Box 25, Beatrice, Nebraska.

Child, Blanche Alberta.

IX—5003—BLANCHE ALBERTA BRAY (4997), b. May 21, 1895; d. May 7, 1896.

VIII—4998—MARY E. MILLER (4941), b. Oct. 22, 1874; married June 15, 1897, Oscar J., son of Josiah and Eliza Jane (———) Emery, b. Sept. 8, 1869. Traveling salesman. Methodist Episcopal. Lincoln, Neb.

Three children, viz: Gladys, Carol, Warren C.

IX—5004—GLADYS EMERY (4998), b. Oct. 21, 1898; married Sept. 11, 1919, Vivian A., son of Alva and Cornelia (———) Norton. Methodist Episcopal. Lincoln, Neb.

Child, Carol Louise.

X—5007—CAROL LOUISE NORTON (5004), b. Feb. 12, 1921.

IX—5005—CAROL EMERY (4998), b. April 16, 1902.

IX—5006—WARREN C. EMERY (4998), b. March 8, 1907.

VIII—4999—JENNIE W. MILLER (4941), b. Jan. 3, 1877; married Sept. 16, 1899, Albert C., son of John H. and Ruhanna (———) Pyle, b. Aug. 9, 1873. Proprietor, Sheet Metal Shop. Seattle, Washington.

Child, John C.

IX—5008—JOHN C. PYLE (4999), b. Nov. 3, 1920.

VIII—5000—CHARLES F. MILLER (4941), b. March 29, 1879; d. April 26, 1906; Unm.

VIII—5001—CLARENCE A. MILLER (4941), b. March 4, 1884; married Nov. 27, 1909, Mary Francene, daughter of James L. and Charlotte (Swift) Powers, b. May 7, 1885. Motion picture theatre. Episcopal. Alma, Mich. No children.

VIII—5002—WARREN W. MILLER (4941), b. March 21, 1886; married May 6, 1906, Marjory, daughter of John W. and Carrie M. (———) Gibbs, b. Jan. 22, 1882. Credit manager. Methodist Episcopal. Los Angeles, Cal.

Three children, viz: John W., Mary Ellen, William Allen.

IX—5009—JOHN W. MILLER (5002), b. May 4, 1907.

IX—5010—MARY ELLEN MILLER (5002), b. Aug. 18, 1910.

IX—5011—WILLIAM ALLEN MILLER (5002), b. April 20, 1915.

VII—4942—ANN REBECCA MILLER (4932), b. Sept. 5, 1852.

VII—4943—WARREN K. MILLER (4932), b. Mt. Morris, Ill., Feb. 16, 1855; married Nov. 2, 1881, ANNA, daughter of JACOB and Salome (Dubble) PRICE, No. 6724, b. July 31, 1861. Furniture merchant, retired. 709 Fifth Ave., Clinton, Iowa. No children.

VII—4944—GILES C. MILLER (4932), b. Oct. 3, 1857; d. March 27, 1858.

VII—4945—ELIZABETH ELLEN MILLER (4932), b. Sept. 7, 1859; married April 10, 1895, by Rev. Ford, Elbert, son of John (?) and Elizabeth (Knodle) Winders, b. April 14, 1861; d. Nov. 1, 1897. He taught in the public schools for about 10 years. Lutheran. Mt. Morris, Ill. No children.

VII—4946—OLIVER E. MILLER (4932), b. July 24, 1862; d. July 19, 1925; married May 19, 1885, Minnie, daughter of ——— and ——— (———) Hoey. Real estate. Polo, Ill. Letters unanswered.

Child, Paul.

VIII—5012—PAUL MILLER (4946), b. ———; married ———, Lulu, daughter of ——— and ——— (———) ———. Physician.

Child, Doris Marie.

IX—5013—DORIS MARIE MILLER (5012).

VI—4933—JACOB MILLER (3915), b. ———; d. ———; married.

Four children, viz: Samuel, Sallie, Rose, Seton.

VII—5014—SAMUEL MILLER (4933).

VII—5015—SALLIE MILLER (4933), b. ———; married ———, Morgan, son of ——— and ——— (———) Van Meater. Martinsburg, W. Va. Letters unanswered.

VII—5016—ROSE MILLER (4933), b. ———; d. ———; Unm.

VII—5017—SETON MILLER (4933), b. ———; married ———, ———, daughter of ——— and ——— (———) Billmyer. Martinsburg, W. Va. Letters unanswered.

Two children, viz: ———, ———.

VIII—5018—

VIII—5019—

VI—4934—ELIZABETH MILLER (3915), b. ———; married ———, ———, son of ——— and ——— (———) Sutton.

VI—4935—ANN MILLER (3915), b. ———; married.

VI—4936—REBECCA MILLER (3915), b. ———; married.

VI—4937—

V—3916—ELIZABETH MILLER (3902), b. Washington Co., Md., ———; d. ———; married ———, John, son of ——— and ——— (———) Sutton, b. ———; killed by a tree falling on him. Farmer. Near Martinsburg, W. Va.

Four children, viz: John, Daniel, Susan, Elizabeth.

VI—5020—JOHN SUTTON (3916), b. Jan. 22, 1821; d. May 7, 1910; married 1st, ———, Sarah, daughter of ——— and ——— (———) Roberts, b. ———; d. ———; married 2d, ———, Hester Ellen Roberts, b. April 8, 1813; d. March 28, 1899. Farmer.

Four children (all of 1st mar.), viz: Mary Elizabeth, Charles, Hester Ellen, John.

VII—5024—MARY ELIZABETH SUTTON (3916), b. Oct. 28, 1844; d. Aug. 13, 1923; married FRANCIS M. MILLER. (See No. 4584.)

VII—5025—CHARLES SUTTON (5020), b. near Martinsburg, W. Va., Jan. 28, 1847; d. Feb. 12, 1903; married 1st, ———, Dorothy, daughter of ——— and ——— (———) Hazelwood, b. ———; d. ———; married 2d, April 10, 1878, by Rev. Rodgers, Laura, daughter of Thomas and Susan (———) Winebrenner, b. Aug. 16, 1859; d. April 30, 1914. Proprietor saw mill and machinist. Vanclevesville, W. Va. (P. O., R. D., Martinsburg, W. Va.).

Thirteen children, viz: (1st mar.) Leonard, Margaret; (2d mar.) John Thomas, Joseph Elmer, Virgie Virginia, Ira Mack, Charles Guy, Bettye Mabel, Josephine Elena, Robert Lee, Mary Della, Elsie May, Almeda.

VIII—5028—LEONARD SUTTON (5025).

VIII—5029—MARGARET SUTTON (5025).

VIII—5030—JOHN THOMAS SUTTON (5025), b. Oct. 6, 1878; d. Nov. 8, 1900.

VIII—5031—JOSEPH ELMER SUTTON (5025), b. Jan. 31, 1880; married ———, Eugenia, daughter of ——— and ——— (———) Wandling. Martinsburg, W. Va. Letters unanswered.

VIII—5032—VIRGIE VIRGINIA SUTTON (5025), b. Sept. 27, 1881; d. Jan. 6, 1901.

VIII—5033—IRA MACK SUTTON (5025), b. Dec. 11, 1883; married ———, Bessie B., daughter of ——— and ——— (———) Speck. Ellicott City, Md. Letters unanswered.

VIII—5034—CHARLES GUY SUTTON (5025), b. Nov. 2, 1885; married ———, Jessie Birch, daughter of ——— and ——— (———) Clark. Cumberland, Md. Letters unanswered.

VIII—5035—BETTYE MABEL SUTTON (5025), b. Winebrenner's X Roads, Sept. 27, 1887; married Aug. 24, 1910, by Rev. Chas. W. Trump, R. Kearney, son of George W. and Lillie (Kearney) Cross, b. Feb. 7, 1888. Farmer. Methodist Episcopal. Shepherdstown, W. Va.

Two children, viz: George William, Meda Kearney.

IX—5041—GEORGE WILLIAM CROSS (5035), b. Sept. 5, 1914; d. same day.

IX—5042—MEDA KEARNEY CROSS (5035), b. March 6, 1919.

VIII—5036—JOSEPHINE ELENA SUTTON (5025), b. Jan. 24, 1890; d. Aug. 31, 1920.

VIII—5037—ROBERT LEE SUTTON (5025), b. Nov. 5, 1893; d. Jan. 3, 1912.

VIII—5038—MARY DELLA SUTTON (5025), b. Nov. 26, 1895, at Winebrenner's X Roads; married Dec. 30, 1915, by Rev. C. F. Boggs, John C., son of Frank and Katie (Odair) Trace. Methodist Episcopal. 200 Tritle Ave., Waynesboro, Pa.

Two children, viz: Jane Odair, Martha Sutton.

IX—5043—JANE ODAIR TRACE (5038), b. Oct. 3, 1916.

IX—5044—MARTHA SUTTON TRACE (5038), b. Dec. 8, 1919.

VIII—5039—ELSIE MAY SUTTON (5025), b. Nov. 1, 1898.

VIII—5040—ALMEDA SUTTON (5025), b. Dec. 24, 1901.

VII—5026—HESTER ELLEN SUTTON (5020), b. ———; d. ———.

VII—5027—JOHN SUTTON (5020), b. ———; d. infancy.

VI—5021—DANIEL SUTTON (3916), b. Jan. 3, 1827; d. Mar. 22, 1907; married 1st, ———, Mrs. Mary Albertis, b. ———; d. ———; married 2d, ———, Rachel Byers, b. Feb. 27, 1867; d. March 30, 1908.

Had at least one child, ———.

VII—5045—
Married, and had 3 children, viz: ———, ———, ———.

VIII—5046—

VIII—5047—

VIII—5048—

VI—5022—SUSAN SUTTON (3916), b. ———; d. ———; married ———, ——— Claycomb. Missouri.

VI—5023—ELIZABETH SUTTON (3916), b. ———; d. young.

V—3917—PETER MILLER (3902), b. Oct. —, 1791; d. Feb. 14, 1856; married ———, Elizabeth, daughter of Henry and Margaret (Rentch) Brumbaugh, b. Washington Co., Md., Dec. 29, 1799; d. 1832. Cabinet-maker; farmer. Mr. Miller was a member of the German Reformed Church but later united with the Brethren, to which church his wife belonged. He owned two slaves as house servants, but liberated them. Tilmanton District, Washington County, Maryland.

From Brumbach Families:

MARRIAGE PORTION OF ELIZABETH (BRUMBAUGH) MILLER

(Copied from Henry Brumbaugh's—her father's—ledger.)

1820
May

To	1 negro girl Nancy and 1 boy William	$350.00
"	1 bay horse	80.00
"	3 milk cows	45.00
"	1 bed sted and cord	12.75
"	6 silver tee spons	5.00
"	6 knives and forks	2.25
"	15 yards of bed ticken	7.50
"	1 sid saddel	20.00
"	45 lbs. fathers at 60c	27.00
"	Do 30 lbs. at 50c	15.00
"	12 yards of bed ticken	6.00
"	9 table cloths	22.50
"	7 sheats	14.00
"	8 blankeds	28.00
"	3 quilts	18.00
"	9 yards of linen for piller cases	3.33
"	1 tee kittel	5.00
"	6 towels	1.50
"	4 sheap and 3 lams	8.00
"	1 Mahoney burow	25.00
"	1 dining tabel	8.00
"	1 brackfest tabel	5.00
"	6 Wincer chares	6.00
"	6 chares and spinning weal	16.50
"	1 bedstead and cord	5.00
"	tinware bought at Shavers	5.49
"	13 crocks	1.00
"	sundres bought at Hagers as will apeare by bil	34.29
		$665.11

May			
	To	12 spones	2.25
	"	1 gridiron and 1 gridiron 1 cillett	1.75
	"	1 yards of muslen	1.75
	"	8 yards of muslen	2.00
	"	1 wash basked and 1 soing basked	1.50
	"	2 tubs 1 churn 2 buckeds 1 butter tub	8.87½
	"	1 stone of curtens and 3 yards	13.00
	"	1 doghtray and 1 frying pan	4.00
Nov. 14	To	1 fat steare	13.00
	"	2 wollen counterpins	10.00
	"	2 ieren pots and one duch oven and 1 collender	6.50
	"	1 ieren cittel	5.00
	"	8 geas	2.00
	"	2 flat irens	1.10
1822 June 11			
	To	cash	1.50
	"	1 coffin for your chile mad by Mr. Curry	2.50
1823			
	To	1 famely Bibele	3.50
	"	3 munths work by Anteny	15.00
1824 Dec.			
	To	1 sam and himn book	1.00
	"	1 cow and calf	10.00

Six children, viz: Calvin, Upton, Daniel, Andrew, Jonathan, Elizabeth.

VI—5049—CALVIN MILLER (3917), b. ———; d. young.

VI—5050—UPTON MILLER (3917), b. Washington Co., Md., March 22, 1828; d. April 18, 1902; married 1st, 1849, Maria Lou, daughter of ——— and ——— (———) Davis, b. ———; d. ———; married 2d, ———, Catharine (Koontz) Newcomer, b. ———; d. ———. Cabinet maker. Lutheran. Mt. Morris, Illinois.

Said to have had five children; two probably died young. The others were William H., John D., Thomas E.

VII—5055—WILLIAM H. MILLER (5050), b. Washington Co., Md., July 23, 1850; married ———, 1878, Mary Ellen, daughter of Lawrence and Louise (Leek) Wallace. Undertaker and furniture dealer. Lutheran. Mt. Morris, Ill. Letters unanswered.

Three children, viz: Maude L., Edith M., Florence E.

VIII—5058—MAUDE L. MILLER (5055), b. July 25, 1882; d. ———; married ———, Roy, son of ——— and ——— (———) Crawford.

Four children, viz: Earl, Mary, Mildred, Mark.

IX—5061—EARL CRAWFORD (5058), b. ———; d. ———.

IX—5062—MARY CRAWFORD (5058), b. ———; married ———, D. P., son of ——— and ——— (———) Jenison. No children.

IX—5063—MILDRED CRAWFORD (5058).

IX—5064—MARK CRAWFORD (5058).

VIII—5059—EDITH M. MILLER (5055), b. Feb. 27, 1884.

VIII—5060—FLORENCE E. MILLER (5055), b. July 29, 1886.

VII—5056—JOHN D. MILLER (5050), b. Mt. Morris, Ill., Oct. 26, 1858; married March 1, 1885, Carrie E., daughter of ——— and ——— (———) Stone. Harness maker; dealer in horse goods; later farmer. Mt. Morris, Ill.

Six children; three died in infancy, names not reported. The others are Dale E., Harvey L., Wilbur E.

VIII—5065—DALE E. MILLER (5056), b. July 25, 1889; Unm. Printer—press feeder.

VIII—5066—HARVEY L. MILLER (5056), b. April 7, 1894; Unm. Printer—Compositor.

VIII—5067—WILBUR E. MILLER (5056), b. March 10, 1896; Unm. Printer—Linotype casting.

VII—5057—THOMAS E. MILLER (5050), b. Sept. 1, 1863; d. ———; Unm. Postal clerk.

VI—5051—DANIEL MILLER (3917), b. March 22, 1824; d. Sept. 16, 1905; married 1849, Mary, daughter of ——— and Elizabeth (Poffenbarger) Lambert, b. 1833. Farmer. Brethren. Ogle Co., Ill.

Five children, viz: Albertis, Clara, Susan, Jacob, George Arthur.

VII—5068—ALBERTIS MILLER (5051), b. Hagerstown, Md., Aug. 9, 1851; married ———, Susan, daughter of Daniel and Elizabeth (———) Reichard, b. Mt. Bethel, Pa., May 12, 1853. Farmer. Brethren. Aurelia, Iowa.

Four children, viz: Minnie Irene, Phoebe Carrie, Irvin Daniel, Flossie Ethel.

VIII—5074—MINNIE IRENE MILLER (5068), b. Pine Creek, Ill., Oct. 9, 1876; married Oct. 16, 1895, Leonard, son of Theodore and ——— (———) Lewis, b. Nov. 19, 1874. Farmer. Aurelia, Iowa.

Seven children, viz: Infant unnamed, Leslie William, Dwight Charles, Ruby Ellen, James Ray, Mearl, Nellie Dorothy.

IX—5077—INFANT (5073), b. Feb. 2, 1898; d. same day.

IX—5078—LESLIE WILLIAM LEWIS (5073), b. Aurelia, Ia., May 1, 1900.

IX—5079—DWIGHT CHARLES LEWIS (5073), b. Aurelia, Ia., Dec. 7, 1902.

IX—5080—RUBY ELLEN LEWIS (5073), b. Aurelia, Ia., Mar. 3, 1906.

IX—5081—JAMES RAY LEWIS (5073), b. Nampa, Idaho, Aug. 1, 1909.

IX—5082—MEARL LEWIS (5073), b. Horseshoe Bend, Idaho, Feb. 21, 1911; d. July 31, 1911.

IX—5083—NELLIE DOROTHY LEWIS (5073), b. Horseshoe Bend, Idaho, Dec. 17, 1912; d. Jan. 10, 1923.

VIII—5074—PHOEBE CARRIE MILLER (5068), b. Woosung, Ill., Sept. 22, 1878; married July 11, 1894, Richard, son of Otha and Mary (Moats) Morgan, b. Hagerstown, Md., Oct. 8, 1873. Farmer. Aurelia, Iowa.

Four children, viz: Urnie Albertis, Louis Tilden, Mabel Ruth, Julius Arthur.

IX—5084—URNIE ALBERTIS MORGAN (5074), b. Sept. 26, 1896; d. Nov. 14, 1896.

IX—5085—LOUIS TILDEN MORGAN (5074), b. Dec. 21, 1897.

IX—5086—MABEL RUTH MORGAN (5074), b. Sept. 9, 1903; married ———, Henry, son of ——— and ——— (———) Bell.

IX—5087—JULIUS ARTHUR MORGAN (5074), b. Sept. 12, 1915.

VIII—5076—IRVIN DANIEL MILLER (5068), b. May 26, 1885; d. April 24, 1888.

VIII—5077—FLOSSIE ETHEL MILLER (5068), b. Cherokee, Iowa, Aug. 14, 1890; married Nov. 25, 1909, Otto, son of August and Maria (———) Bischel, b. April 11, 1888. 4206 Morningside Ave., Sioux City, Iowa.

Child, Carroll Otto.

IX—5088—CARROLL OTTO BISCHEL (5077), b. Oct. 18, 1917.

VII—5069—CLARA MILLER (5051), b. 1854; married ———, John, son of ——— and ——— (———) Miller. Farmer. Brethren. Spirit Lake, Iowa. Letters unanswered.

At least four children, viz: ———, ———, ———, ———.

VIII—5089—

VIII—5090—

VIII—5091—

VIII—5092—

VII—5070—SUSAN MILLER (5051), b. 1857; married ———, Fred, son of John and ——— (———) Mathias. Farmer. Disciples of Christ. Dixon, Ill. Letters unanswered.

Ten children.

VIII—5093—

VIII—5094—

VIII—5095—

VIII—5096—

VIII—5097—

VIII—5098—

VIII—5099—

VIII—5100—

VIII—5101—

VIII—5102—

VII—5071—JACOB MILLER (5051), b. 1859; married ———, Amelia, daughter of ——— and ——— (———) Albert. Farmer. Methodist Episcopal. Mt. Vernon, Ill. Letters unanswered.

Two children, viz: ———, ———.

VIII—5103—

VIII—5104—

VII—5072—REV. GEORGE ARTHUR MILLER (5051), b. Mt. Morris, Ill., Jan. 31, 1864; married 1st, May 19, 1891, Mina E., daughter of Ira A. and Elizabeth (Noble) Vandervort, b. 1863; d. Sept. 27, 1910; married 2d, Aug. 4, 1913, Emma R., daughter of Virgil and Emma (Corwell) Roy, b. 1891.

Mr. Miller was educated in public schools; Mt. Morris College, 1881-82; Carthage, Ill., College, 1885-1886 (Academic graduate, 1886); Eureka, Ill., College, 1887-1890 (A.B.); theological graduate, same, 1890; A.M. from same, 1893; attended Chicago University, 1900-01; same, 1904. Was farmer until 1885, teacher until 1887, minister since 1887. Pastor, Christian Church, Mon-

roe, Wis., 1890-91; Normal, Ill., 1891-94; Covington, Kentucky, 1894-1906; Ninth St. Christian Church, Washington, D. C., 1907-1922; editor, Intermediate S. S. Commentary, Standard Pub. Co., 1901-. President, International Convention, Disciples of Christ, 1921; pastor, First Christian Church, Omaha, Neb., since 1922. 120 N. 31st Ave., Omaha, Neb.

Child, George Arthur, Jr.

VIII—5105—GEORGE ARTHUR MILLER, JR. (5072), b. June 11, 1914.

VI—5052—ANDREW MILLER (3917), b. Caseytown, Md., March 24, 1826; d. Dec. 8, 1910; married July 15, 1850, Esther Ann, daughter of John and Sarah (———) Smith, b. 1830; d. March 11, 1899. Undertaker. Boonesboro, Md.

Five children, viz: Alice, Hamilton Pierce, Sarah E., Sue S., Thomas H.

VII—5106—ALICE MILLER (5052), b. Aug. 15, 1851; d. April 13, 1861.

VII—5107—HAMILTON PIERCE MILLER (5052), b. March 1, 1853; d. June 1, 1895; married. Children.

VII—5108—SARAH E. MILLER (5052), b. July 11, 1855; d. Jan. 28, 1877.

VII—5109—SUE S. MILLER (5052), b. Boonesboro, Md., Sept. 17, 1862; married ———, John H., son of Frederick and Mary (———) Nazarene. Fruit grower. Lutheran. Boonesboro, Md. No children.

VII—5110—THOMAS H. MILLER (5052), b. Tilghmanton, Md., Aug. 7, 1863; married Dec. 11, 1888, Mary K., daughter of John W. and Leah (Longman) Moats. Salesman. Church of the Brethren. 661 Pennsylvania Ave., Hagerstown, Md.

Six children, viz: Edith I., Rosa V., Ira H. G., Walter S. V., Ethel L., Ralph S. V.

VIII—5111—EDITH INEZ MILLER (5110), b. Nov. 2, 1889; Unm. Fairplay, Md.

VIII—5112—ROSA VIOLA MILLER (5110), b. March 24, 1891; married Nov. 29, 1910, Victor B., son of Jacob and Evelyn (Highbarger) Show. Locomotive engineer. Hagerstown, Md.

Two children, viz: Catharine Virginia, William Lydix.

IX—5122—CATHARINE VIRGINIA SHOW (5112), b. April 10, 1911.

IX—5123—WILLIAM LYDIX SHOW (5112), b. July 11, 1912.

VIII—5113—IRA HUBERT GIVEN MILLER (5110), b. June 8, 1893; married Nov. 20, 1915, ———, daughter of John W. and Julia Z. (Staubs) Hemphill. Steam fitter. Hagerstown, Md.
Child, Agatha Marie.

IX—5124—AGATHA MARIE MILLER (5113), b. Dec. 5, 1916.

VIII—5114—WALTER SEIBERT VINCENT MILLER (5110), b. July 3, 1895; Unm. Tinsmith and plumber. Hagerstown, Md.

VIII—5115—ETHEL LILLIAN MILLER (5110), b. Dec. 12, 1896; married Dec. 24, 1915, by Rev. E. K. Thomas, Carl A., son of Joseph B. and Senora (Cave) Higgs, b. Luray, Va., Sept. 20, 1894. Silk weaver; plumber. Hagerstown, Md.
Two children, viz: Carl Thurston, Elwood Ralph.

IX—5125—CARL THURSTON HIGGS (5115), b. Sept. 28, 1916.

IX—5126—ELWOOD RALPH HIGGS (5115), b. Sept. 7, 1922.

VIII—5116—RALPH SYLVESTER VIVIAN MILLER (5110), b. Sept. 11, 1898; Unm. Supervisor, W. U. Tel. Co.; began his connection with the company as messenger boy in Hagerstown. Washington, D. C.

VI—5053—JONATHAN MILLER (3917), b. April 18, 1826; d. Nov. —, 1903; married ———, Lucinda Curfet or Cynthia Kerfoot. Was in Stonewall Jackson's Brigade, Confederate Army, Civil War. Martinsburg, W. Va. Several children.

VI—5054—ELIZABETH MILLER (3917), b. 1832; d. 1832.

IV—3903—CATHARINE PRICE (4), b. ———; d. 1792; married ———, Dr. George, son of Rev. William and ——— (Shaeffer) Stover, b. in Switzerland, 1748; d. July 12, 1826.

Dr. George Stover was brought to America by his parents in 1754. After his first marriage, he settled at the Kinnikinick Creek in Franklin Co., Pa. He married second about 1793, Margaret Beaver, an aunt of Governor James A. Beaver and shortly after went to Virginia, settled on a farm near Amsterdam in Botetourt County; here he practiced medicine and became distinguished as a physician. The children of his second marriage were Susan, Anna, Rebecca, William, Sarah, Nancy, Joseph, Emanuel, Joel and an infant.

The following is taken from "Fretz's Stauffer History":

"It is said that he (Dr. George) and his brother Emanuel inherited the west half of the old homestead in Franklin County, now owned by Wesley Koontz. Dr. George afterwards sold out his interest to Emanuel, taking payment therefor in Continental

scrip, which, while on his way to Virginia, became worthless, and because he could not pay for the property he had purchased in Virginia, he was thrown into prison for debt. He however had other property, all of which he gave for his freedom. It is known that Dr. Stover made visits all through Virginia and North Carolina, professionally called to see severe cases of illness.

Eleven children, viz: John, Elizabeth, Jacob, Susan, Mary, Daniel, George, Catharine, Hannah, Abraham, Infant unnamed.

STOVER HOMESTEAD, NEAR WAYNESBORO, FRANKLIN CO., PA.

V—5130—JOHN STOVER (3903), b. Franklin Co., Pa., March 26, 1771; d. Oct. 7, 1829; married 1800, Catharine, daughter of Mathias and ——— (———) Snyder, b. Botetourt Co., Va., March 2, 1785; d. March 21, 1853. Farmer. Botetourt Co., Va.

Thirteen children, viz: Rev. Mathias, George S., John, Jacob S., Abraham, Elizabeth, Hannah S., Henry, David, Mary, William C., Maria, Catharine Margaret.

VI—5141—REV. MATHIAS STOVER (5130), b. Botetourt Co., Va., March 26, 1802; d. Oct. 29, 1879; married 1st, Aug. 14, 1823, Nancy, daughter of ——— and ——— (———) Fleger, b. ———; d. ———; married 2d, May 4, 1848, Ann E., daughter of ——— and ——— (———) Burbridge, and widow of ——— Hamilton, b. Sept. 29, 1813; d. Jan. 6, 1895. Cabinet maker, surveyor, minister. Methodist Episcopal. South Bend, Indiana.

Twelve children, viz: (1st mar.) Charles, Lewis, Caroline, Harriet, Emaline, John W., William R., Maria, Mary Ellen, Francis A.; (2d mar.) William Burbridge, Albert M.

VII—5154—CHARLES STOVER (5141), b. Virginia, July 2, 1824; d. Jan. 11, 1862.

VII—5155—LEWIS STOVER (5141), b. Virginia, Nov. 28, 1825; d. Jan. 26, 1827.

VII—5156—CAROLINE STOVER (5141), b. Virginia, July 6, 1827; d. Nov. 12, 1830.

VII—5157—HARRIET STOVER (5141), b. Fincastle, Va., Jan. 10, 1829; d. Jan. 29, 1905; married 1st, March 25, 1846, Thomas, son of ——— and ——— (———) Snediker, b. ———; d. ———; married 2d, ———, Julius, son of ——— and ——— (———) Alexander, b. ———; d. ———. New York City.

Two children (1st mar.), viz: Emma F., Ella Rosalie.

VIII—5166—EMMA F. SNEDIKER (5157), b. Oct. 24, 1847; d. Nov. 23, 1894.

VIII—5167—ELLA ROSALIE SNEDIKER (5157), b. So. Bend, Ind., Jan. 1, 1850; married Sept. 16, 1869, by H. B. Ridgway, William H., son of John Rud and Louisa (———) Stackhouse, b. Sept. 3, 1847; d. July 14, 1921. Jeweler. Apt. B 3, 590 E. 21st St., Brooklyn, N. Y.

Child, Henry W.

IX—5168—HENRY W. STACKHOUSE (5167), b. July 9, 1871.

VII—5158—EMELINE STOVER (5141), b. Virginia, Oct. 26, 1830; d. Sept. 17, 1847.

VII—5159—JOHN W. STOVER (5141), b. Virginia, Nov. 6, 1832; d. at Salem, Oregon, Aug. 29, 1864; married July 14, 1855, Sarah, daughter of Alfred and Phoebe (———) Stanton.

Two children, viz: Virginia Alice, Phoebe.

VIII—5169—VIRGINIA ALICE STOVER (5159), b. Sept. 7, 1856; d. July 24, 1921; married ———, ———, son of ——— and ——— (———) Kelly.

VIII—5170—PHOEBE STOVER (5159), b. 1861; d. 1915; married ———, ———, son of ——— and ——— (———) Fullerton.

VII—5160—WILLIAM R. STOVER (5141), b. Ind., July 23, 1835; d. ———.

VII—5161—MARIA STOVER (5141), b. So. Bend, Ind., March 26, 1837; d. Feb. 20, 1875; married Sept. 13, 1855, Dr. Lewis, son of Joseph and ——— (———) Pagin. Physician.

Five children, viz: Oliver E., Laura M., Ida M., Lewis A., Frank S.

VIII—5171—OLIVER E. PAGAN (5161), b. Toledo, O., Sept. 2, 1858; married ———, Alice J., daughter of ——— and ——— (———) Schram. Lawyer. Was Asst. U. S. Attorney, North Dist. Ill. 1888-——. Letters unanswered. Muirkirk, Md.

Three children, viz: Albert E., Robert S., Laura M.

IX—5176—ALBERT E. PAGAN (5171), b. ———, 1887.

IX—5177—ROBERT S. PAGAN (5171), b. ———, 1889.

IX—5178—LAURA M. PAGAN (5171), b. ———, 1893.

VIII—5172—LAURA M. PAGIN (5161), b. Sept. 22, 1862; married ———, James S., son of ——— and ——— (———) Woodruff.

VIII—5173—IDA M. PAGIN (5161), b. Dec. 27, 1864; d. Jan. 6, 1898; married ———, Charles W., son of ——— and ——— (———) Burdick.

VIII—5174—LEWIS A. PAGIN (5161), b. June 1, 1869; married June 25, 1891, Nannie L., daughter of ——— and ——— (———) Bitner. Credit Mgr. At one time lived in Chicago, Ill.

Child, John B.

IX—5179—JOHN B. PAGIN (5174), b. July 31, 1894.

VIII—5175—FRANK S. PAGIN (5161), b. June 13, 1870. Boyce Bldg., Chicago, Ill.

VII—5162—MARY ELLEN STOVER (5141), b. So. Bend, Ind., May 24, 1840; d. Dec. 28, 1911; married Aug. 19, 1858, Henry, son of John and Nancy (———) Spain, b. Feb. 14, 1836; d. Dec. 3, 1904. Dry Goods Merchant. Chicago, Ill.

Six children, viz: Etta Stover, Mattie Stover, Helen, Emma, Henry, Harry.

VIII—5180—ETTA STOVER SPAIN (5162), b. June —, 1859; d. Aug. —, 1859.

VIII—5181—MATTIE STOVER SPAIN (5162), b. Sept. 29, 1861; unmarried. 330 Garfield Ave., Chicago, Ill.

VIII—5182—HELEN SPAIN (5162), b. So. Bend, Ind., June 7, 1865; married April 14, 1886, by Rev. Dr. Kittredge, Charles H., son of John Henry and Amelia (———) Dasenbrook, b. Nov. 3, 1863. Had been a Shoe Merchant in Chicago, Ill. With U. S. Rubber Co. Prot. Episc. San Diego, California.

Child, Charles Henry, Jr.

IX—5186—CHARLES HENRY DASENBROOK, JR. (5182), b. March 26, 1890.

VIII—5183—EMMA SPAIN (5162), b. ——, 1870; d. ——, 1881.

VIII—5184—HENRY SPAIN (5162), b. ——, 1875; d. ——, 1876.

VIII—5185—HARRY SPAIN (5162), b. ——, 1878; d. ——, 1881.

VI—5163—FRANCIS A. STOVER (5141), b. Ind., Sept. 29, 1842; d. July 28, 1864.

VII—5164—WILLIAM B. STOVER (5141), b. So. Bend, Ind., April 13, 1849; d. Dec. 21, 1910, married March 14, 1876, Eva A., daughter of E——— B. and F——— C. Adams, b. Painesville, O., Sept. 23, 1852. Wagon Manf. Presbyterian. 330 W. Navarre St., South Bend, Ind.

Three children, viz: Harriet Adams, Frank Adams, Helen Moore.

VIII—5187—HARRIET ADAMS STOVER (5164), b. Feb. 1, 1877; unmarried. South Bend, Ind.

VIII—5188—FRANK ADAMS STOVER (5164), b. Jan. 20, 1897; married Sept. 23, 1903, Edna, daughter of ——— and ——— (———) Warner. Meth. Episc. South Bend, Ind.

Child, William C.

IX—5190—WILLIAM C. STOVER (5188), b. April 16, 1907.

VIII—5189—HELEN MOORE STOVER (5164), b. May 24, 1886; married June 25, 1918, Dr. O——— E., son of ——— and ——— (———) Nelson. Presbyterian. Minneapolis, Minn.

Child, Robert Stover.

IX—5191—ROBERT STOVER NELSON (5189), b. Sept. 2, 1919.

VII—5165—ALBERT M. STOVER (5141), b. April 21, 1851; d. March 3, 1852.

VI—5142—GEORGE S. STOVER (5130), b. Botetourt Co., Va., Sept. 21, 1803; d. ———; married Jan. 27, 1829, Magdalena P., daughter of ——— and ——— (———) Jones.

Eight children, viz: Peter, John, Mary, George, William, Josephus, Selina, Frank.

VII—5192—PETER STOVER (5142).

VII—5193—JOHN STOVER (5142).

VII—5194—MARY STOVER (5142).

VII—5195—GEORGE STOVER (5142).

VII—5196—WILLIAM STOVER (5142).

VII—5197—JOSEPHUS STOVER (5142).

VII—5198—SELINA STOVER (5142).

VII—5199—FRANK STOVER (5142).

VI—5143—JOHN S. STOVER (5130), b. Va., Feb. 25, 1805; d. ———; married Oct. 2, 1828, Nancy, daughter of ——— and ——— (———) Sircle.

Children, George, Lewis, August, and others.

VII—5200—GEORGE STOVER (5143).

VII—5201—LEWIS STOVER (5143).

VII—5202—AUGUST STOVER (5143).

VI—5144—JACOB S. STOVER (5130), b. Botetourt Co., Va., April 20, 1807; d. March 15, 1893; married Sept. 23, 1830, Sarah, daughter of ——— and ——— (———) Noffsinger, b. Botetourt Co., Va., Oct. 4, 1831; d. April 20, 1871. Farmer. Baptist. South Bend, Ind.

Eight children, viz: Peter Lewis, Dr. John Mathias, Mary Catharine, Hon. George Henry, Hon. William Charles, Josephus, Selina Jane, Frank P.

VII—5208—PETER LEWIS STOVER (5144), b. Va., Aug. 24, 1831; d. Franklin College, Ind., March 31, 1855.

VII—5209—DR. JOHN MATHIAS STOVER (5144), b. Va., May 21, 1833; d. March 15, 1869; married ———, Sarah, daughter of ——— and ——— (———) Van Tuyl. Physician. South Bend, Ind. No children.

VII—5210—MARY CATHARINE STOVER (5144), b. Va., Aug. 31, 1835; d. La Porte, Ind., Jan. 3, 1852.

VII—5211—HON. GEORGE HENRY STOVER (5144), b. Botetourt, Co., Va., July 31, 1839; d. ———; married ——, 1862, Sophia A., daughter of ——— and ——— (———) Meyer.

At the age of 11 years, came with his parents to St. Joseph Co., Ind. Served as County Treasurer and member of the State Legislature. Farmer. Near South Bend, Ind.

Two children, viz: William C., Ella Van Tuyl.

VIII—5216—WILLIAM C. STOVER (5216), b. Nov. 23, 1862; married Aug. 20, 1889, Ada, daughter of Mathias and ——— (———) Mathews. Dept. Treasurer St. Joseph's Co. South Bend, Ind.

Four children, viz: Hazel P., Mary C., Martha P., George M.

IX—5218—HAZEL P. STOVER (5216), b. April 20, 1890.

IX—5219—MARY C. STOVER (5216), b. April 4, 1893; d. ———, Infancy.

IX—5220—MARTHA P. STOVER (5216), b. Sept. 23, 1897.

IX—5221—GEORGE M. STOVER (5216), b. Sept. 23, 1897.

VIII—5217—ELLA VAN T. STOVER (5211), b. Feb. 21, 1865; married Nov. 7, 1894, Charles M., son of ——— and ——— (———) Schuell. Jeweler. South Bend, Ind. No children.

VII—5212—HON. WILLIAM CHARLES STOVER (5144), b. Botetourt Co., Va., July 11, 1841; d. Oct. 8, 1908; married Feb. 16, 1869, Jane M., daughter of ——— and ——— (———) White, b. Mercer Co., Pa., Feb. 23, 1848; d. Feb. 27, 1879; married 2d, April 4, 1881, Sarah A., daughter of ——— and ——— (———) White, (cousin to 1st wife), b. Mercer Co., Pa., ——, 1839; d. Nov. 20, 1905.

Mr. Stover, moved with his parents to So. Bend, Ind., in 1851; started overland in the spring of 1860 for the Pike's Peak region; freighted with oxen from the Missouri river to Montana for several years, then located at Fort Collins, Colo., where he thereafter made his home. Was a member of the Territorial Council, 1873, and the Constitutional Convention of Colo., 1876. Candidate on the Democratic ticket for Lieut. Governor, 1880 and for Governor, 1888. Organized and was president of the Poudre Valley Bank and also was extensively interested in cattle raising. Member of the Masonic fraternity. Methodist Episcopal.

Three children (all of 1st mar.), viz: Dr. George Henry, Emma Sykes, Hon. Frederick William.

VIII—5221—DR. GEORGE HENRY STOVER (5212), b. Fort Collins, Colo., March 8, 1871; d. March 25, 1915; married June 5, 1899, Anna, daughter of ——— and ——— (———) Harp.

Dr. Stover attended Denver University. Graduate from Medical School of same. Began the practice at Eaton, Colo., and was elected Mayor of the town. Moved to Denver and specialized in the X-ray and became a recognized authority; contributed to many medical publications; was made dean of the Denver University Medical School; had many honors conferred on him by

medical societies. Because of injuries sustained through the use of the X-ray he lost his health. No children.

VIII—5222—EMMA SYKES STOVER (5212), b. Fort Collins, Colo., Aug. 16, 1872; d. Nov. 14, 1913; married ——, 1907, Philip C., son of ——— and ——— (———) Putnam.

Mrs. Putnam attended Colorado Agricultural College; graduated Denver University, 1900; Post graduate course University of Pennsylvania. Specialized in English. Los Angeles, California. No children.

VIII—5223—HON. FREDERICK WILLIAM STOVER (5212), b. Sept. 25, 1878; married Dec. 28, 1904, Lucile E., daughter of Hon. Chas. B. and ——— (———) Timberlake.

Judge Stover attended Colorado Agricultural College; graduate Denver University, 1902; from Denver Law School, 1904; began the practice of law at Fort Collins; served as Judge of the County Court, 1907-1916; Mayor of Fort Collins, 1918-1924. Fort Collins, Colo.

Two children, viz: Sarah Margaret, William Charles.

IX—5224—SARAH MARGARET STOVER (5223), b. Dec. 10, 1907.

IX—5225—WILLIAM CHARLES STOVER (5223), b. May 31, 1920.

VII—5213—JOSEPHUS STOVER (5144), b. Va. Sept. 21, 1844; d. Helena, Mont., Aug. 15, 1869; unmarried.

VII—5214—SELINA JANE STOVER (5144), b. March 10, 1847; d. Dec. 7, 1851.

VII—5215—FRANK P. STOVER (5144), b. Ind., Dec. 11, 1852; married 1st, Oct. 3, 1877, Clara L., daughter of Dr. I. and Catharine Hester Underwood, b. April 25, 1855; d. Aug. 4, 1888; married 2d, Sept. 17, 1890, Mary P., daughter of William and Mary (Markley) Frederickson, b. May 17, 1869. Druggist. Baptist. Fort Collins, Colo.

Child (2d mar.), George William.

VIII—5226—GEORGE WILLIAM STOVER (5215), b. ———; d. at birth.

VI—5145—ABRAHAM STOVER (5130), b. Botetourt Co., Va., Oct. 5, 1808; d. July 14, 1874; married 1st Dec. 16, 1830, Catharine, daughter of ——— and ——— (———) Moomaw, b. Jan. 31, 1809; d. ——, 1847 (?); married 2d, July 6, 1847, Susan, daughter of Eleazor and Susanna (———) Smith, b. Feb. 4, 1828; d. May 15, 1907. He settled in St. Joseph Co., Ind., 1835. Farmer. Brethren. South Bend, Ind.

Thirteen children, viz: (1st mar.), Ann Maria, John Christian, Charles Moomaw, William David, (2d mar.), Sydney Tipton, Naoma Agnes, Elizabeth Ellen, John Clinton, Eva M., James Albert, Calista Jane, Infant son, Mary Emma.

VII—5227—ANN MARIA STOVER (5145), b. Oct. 18, 1831; d. May 5, 1862; married ———, Jacob, son of ——— and ——— (———) Rupel.

Child, Robert D. O.

VIII—5240—ROBERT DALE OWEN RUPEL (5227), b. Feb. 27, 1853; married ———, Rilla, daughter of ——— and ——— (———) White. Letters unanswered. Long Beach, California. No children.

VII—5228—JOHN CHRISTIAN STOVER (5145), b. Jan. 5, 1833; d. Aug. 21, 1833.

VII—5229—CHARLES MOOMAW STOVER (5145), b. Feb. 23, 1834; d. Jan. 20, 1873; married ———, Sarah, daughter of Henry and Rebecca (———) Stull, b. Sept. 27, 1838; d. Nov. 1, 1898. Farmer.

Two children, viz: Frank Stull, Rose Gertrude.

VIII—5241—FRANK STULL STOVER (5229), b. ——, 1864; d. ——, 1894; married ———, Charlotte, daughter of ——— and ——— (———) Van Ness. No children.

VIII—5242—ROSE GERTRUDE STOVER (5229), b. March 7, 1870; married ———, Edward C., son of George and Elizabeth (Studebaker) Witwer, b. Feb. 1, 1866; d. May 5, 1921. Purchasing Agent, Studebaker Corporation. Methodist Episcopal.

Three children, viz: Charles Stover, Sarah Gertrude, Edwin C. Jr.

IX—5243—CHARLES STOVER WITWER (5242), b. Dec. 22, 1890; d. July 24, 1892.

IX—5244—SARAH GERTRUDE WITWER (5242), b. Jan. 26, 1896.

IX—5245—EDWIN C. WITWER, JR. (5242), b. Jan. 6, 1904.

VII—5230—WILLIAM DAVID STOVER (5145), b. May 6, 1836; d. Jan. 28, 1864; was a Lieutenant in the Civil War; enlisted Oct. 25, 1861 in Co. M, 2d Ind. Cav.; fell mortally wounded Jan. 28, 1864, at Battle of Indian Creek, near Marysville, Tenn., while acting as Captain. Buried at Marysville Cemetery, later in National Cemetery near Marysville.

VII—5231—SYDNEY TIPTON STOVER (5145), b. Dec. 26, 1848; d. May 19, 1916; married ——, 1857, Jane, daughter of

Benjamin and Rachel E. (Palmer) Davis, b. Jan. 13, 1849; d. March 12, 1923. Stationary Engineer. Baptist.

Eight children, viz: William Tipton, Albert, Alta, Blanche, Ralph Eugene, Frank Calvin, John Benjamin, Marie.

VIII—5246—WILLIAM TIPTON STOVER (5231), b. Oct. 3, 1868; d. Sept. 3, 1889.

VIII—5247—ALBERT STOVER (5231), b. July 28, 1871; d. Sept. 29, 1872.

VIII—5248—ALTA STOVER (5231), b. June 16, 1873; d. Sept. 25, 1873.

VIII—5249—BLANCHE STOVER (5231), b. Sept. 30, 1875; ———, married July 24, 1896, Robin E., son of ——— and ——— (———) Dunbar. Los Angeles, California.

Six children, viz: Robert Gordon, Alice Miriam, Chloris Electa, Addison Stover, Vivian Ellen, Blanche Violet.

IX—5254—ROBERT GORDON DUNBAR (5249), b. Feb. 19, 1897; ———, married Jan. 24, 1921, Gladys, daughter of ——— and ——— (———) Fourrier. Pathologist, U. S. Marine Hospital. San Francisco, California.

Child, Bettie Jean.

X—5260—BETTIE JEAN DUNBAR (5254), b. Jan. 20, 1922.

IX—5255—ALICE MIRIAM DUNBAR (5249), b. Aug. 28, 1898. Physical Education Instructor, (1923), Battle Creek, Mich.

IX—5256—CHLORIS ELECTA DUNBAR (5249), b. Nov. 24, 1901; d. Aug. 24, 1903.

IX—5257—ADDISON STOVER DUNBAR (5249), b. Aug. 16, 1903. Student, Collector of Mechanic Arts, Los Angeles, Calif.

IX—5258—VIVIAN ELLEN DUNBAR (5249), b. Jan. 15, 1905.

IX—5259—BLANCHE VIOLET DUNBAR (5249), b. March 9, 1906.

VIII—5250—RALPH EUGENE STOVER (5231), b. May 4, 1878; married Oct. 10, 1900, Estella, daughter of ——— and ——— (———) Hoagland. South Bend, Ind.

Child, Carlisle D.

IX—5261—CARLISLE D. STOVER (5250), b. Aug. 10, 1902.

VIII—5251—FRANK CALVIN STOVER (5231), b. ———; d. Aug. 29, 1880.

VIII—5252—JOHN BENJAMIN STOVER (5231), b. March 9, 1884; ———, married Jan. 24, 1917, Celia, daughter of ——— and ——— (———) Griffith. No children.

VIII—5253—MARIE STOVER (5231), b. Dec. 5, 1895; ———, married May 26, 1914, Howard, son of ——— and ——— (———) Steele. Mishawaka, Ind.

Three children, viz: Howard, Jr., Eugene Franklin, Ellen Lucinda.

IX—5262—HOWARD STEELE, JR. (5253), b. March 16, 1915.

IX—5263—EUGENE FRANKLIN STEELE (5253), b. June 30, 1918.

IX—5264—ELLEN LUCINDA STEELE (5253), b. Aug. 10, 1920.

VII—5232—NAOMI AGNES STOVER (5145), b. Oct. 3, 1850; d. Jan. 10, 1918, married Jan. 31, 1867, MELANCTHON S., son of Zacharias S., and HANNAH (STOVER) ROBINSON, No. 5316, b. Roanoke Co., Va., April 18, 1843; d. ——, 1911. See husband.

VII—5233—ELIZABETH ELLEN STOVER (5145), b. July 13, 1852; d. Nov. 26, 1922; married April 17, 1870, Orval S., son of ——— and ——— (———) Lampson, b. Feb. 12, 1849; d. Feb. 19, 1909. Farmer. Said to have lived at Grand Rapids, Mich.

Seven children, viz: Walter Elby, Willard A., Norman Eddie, Charles Albert, Horace Sydney, Alta May, Lillie.

VIII—5265—WALTER ELBY LAMPSON (5233), b. April 7, 1871; ———, married 1st, Jan. 24, 1895, Maggie, daughter of ——— and ——— (———) Oefelen, b. ———; d. June 17, 1911; married 2d, May 8, 1913, Mrs. Lena Mac Dowell, b. ———; d. Feb. 4, 1922. Muskegon, Mich.

Four children (1st mar.), viz: Peter William, Orval Sydney, Walter Charles, Roy Anthony.

IX—5272—PETER WILLIAM LAMPSON (5265), b. Oct. 6, 1895; d. Feb. 11, 1899.

IX—5273—ORVAL SYDNEY LAMPSON (5265), b. June 17, 1897; d. March 18, 1898.

IX—5274—WALTER CHARLES LAMPSON (5265) b. Jan. 24, 1899.

IX—5275—ROY ANTHONY LAMPSON (5265), b. March 23, 1901.

VIII—5266—WILLARD A. LAMPSON (5233), b. Aug. 27, 1872; d. March 1, 1905.

VIII—5267—NORMAN EDDIE LAMPSON (5233), b. Dec. 7, 1873; ———, married ———, Ella M., daughter of ——— and ——— (———) West. Adrian, Mich.

Two children, viz: Gerald E., Kenneth S.

IX—5276—GERALD E. LAMPSON (5267), b. Jan. 20, 1913.

IX—5277—KENNETH S. LAMPSON (5267), b. July 21, 1914.

VIII—5268—CHARLES ALBERT LAMPSON (5233), b. Jan. 2, 1876; married ———, Edith D., daughter of ——— and ——— (———) Hopkins.

VIII—5269—HORACE SYDNEY LAMPSON (5233), b. June 21, 1878; d. July 25, 1899.

VIII—5270—ALTA MAY LAMPSON (5233), b. Feb. 8, 1880; ———, married Nov. 12, 1902, Fred, son of ——— and ——— (———) Sherwood. Grandville, Mich.

Six children, viz: Lucille Ellen, Lyle J., Donald Edward, Ruth Leona, Fred Alten, Robert Allen.

IX—5278—LUCILLE ELLEN SHERWOOD (5270), b. June 24, 1904.

IX—5279—LYLE J. SHERWOOD (5270), b. July 3, 1907.

IX—5280—DONALD EDWARD SHERWOOD (5270), b. Sept. 3, 1910.

IX—5281—RUTH LEONA SHERWOOD (5270), b. Aug. 7, 1912.

IX—5282—FRED ALTEN SHERWOOD (5270), b. Jan. 7, 1915.

IX—5283—ROBERT ALLEN SHERWOOD (5270), b. March 26, 1919.

VIII—5271—LILLIE LAMPSON (5233), b. Jan. 5, 1882; d. Oct. 2, 1883.

VII—5234—JOHN CLINTON STOVER (5145), b. June 24, 1854; married Aug. 8, 1880, Nora, daughter of Thomas and Anna (De Haven) Soseman, b. July 13, 1857; d. Aug. 24, 1923. Secretary and Treasurer Indiana Saving & Loan Association. Methodist Episcopal. 129 Franklin St., South Bend, Ind.

Three children, viz: Bessie, Infant son, Burton H.

VIII—5284—BESSIE STOVER (5234), b. April 6, 1881; married June 22, 1905, Dr. Edwin R., son of ——— and ——— (———) Dean, b. ———; d. Feb. 2, 1918. South Bend, Ind.

Four children, viz: William Stover, Virginia, Henry Lloyd, George Edison.

IX—5287—WILLIAM STOVER DEAN (5284), b. March 6, 1907.

IX—5288—VIRGINIA DEAN (5284), b. May 15, 1909.

IX—5289—HENRY LLOYD DEAN (5284), b. March 14, 1911.

IX—5290—GEORGE EDISON DEAN (5284), b. Dec. 6, 1917.

VIII—5285—INFANT SON (5234), b. Jan. 5, 1886; d. Jan. 9, 1886.

VIII—5286—BURTON H. STOVER (5234), b. March 8, 1887; married Sept. 4, 1917, Flossie, daughter of ——— and ——— (———) Almond. South Bend, Ind.

Child, Norabelle.

IX—5291—NORABELLE STOVER (5286), b. Nov. 18, 1919.

VII—5235—EVA M. STOVER (5145), b. South Bend, Ind., Feb. 20, 1856; married Sept. 3, 1889, Charles D., son of Charles and Buella Ann (Wemple) Dolbeer, b. May 10, 1850. R. R. Conductor, Retired. Methodist Episcopal. 770 Lincoln Way, East. South Bend, Ind. No children.

VII—5236—JAMES ALBERT STOVER (5145), b. Portage Twp., St. Joseph Co., Ind., June 5, 1858; ———, married Dec. 25, 1877, Sadie, daughter of ——— and ——— (———) Rousch, b. Holmes Co., O., Nov. 17, 1858; d. Feb. 28, 1902; married 2d, Feb. 2, 1912, Mrs. Flora Stover. Farmer, retired.

Five children, viz: (1st mar.) George A., Clarence, Eva S. P., James A., Jr., (2d mar.) Henry Albert.

VIII—5292—GEORGE A. STOVER (5236), b. Oct. 26, 1878; married Oct. 23, 1907, Hazel G., daughter of ——— and ——— (———) Garberson. Colorado.

Seven children, viz: Ralph John, Sadie Mae, Chester Harold, Rosie Belle, Charles Frederick, Mabel Marie, Elizabeth Eva Pearl.

IX—5297—RALPH JOHN STOVER (5292), b. Oct. 25, 1908.

IX—5298—SADIE MAE STOVER (5292), b. April 29, 1910.

IX—5299—CHESTER HAROLD STOVER (5292), b. May 13, 1913.

IX—5300—ROSIE BELLE STOVER (5292), b. July 22, 1915.

IX—5301—CHARLES FREDERICK STOVER (5292), b. July 30, 1917.

IX—5302—MABEL MARIE STOVER (5292), b. Oct. 11, 1919.

IX—5303—ELIZABETH EVA PEARL STOVER (5292), b. Oct. 16, 1921.

VIII—5293—CLARENCE STOVER (5236), b. Dec. 1, 1886; married ———, Anna, daughter of ——— and ——— (———) Browning. Ottawa, Kans. No children.

VIII—5294—EVA S. P. STOVER (5236), b. Aug. 18, 1889; d. Oct. 25, 1918; married ———, Frank H., son of ——— and ——— (———) Ragains. Kendrick, Colo.

Five children, viz: Frank Harris, Zelphia Pearl, Merrild Francis, Claude Albert, Floyd Allen.

IX—5304—FRANK HARRIS RAGAINS (5294), b. Nov. 26, 1908.

IX—5305—ZELPHIA PEARL RAGAINS (5294), b. Jan. 21, 1911.

IX—5306—MERRILD FRANCIS RAGAINS (5294), b. April 7, 1913; d. Aug. 27, 1913.

IX—5307—CLAUDE ALBERT RAGAINS (5294), b. Oct. 5, 1914; d. April 19, 1918.

IX—5308—FLOYD ALLEN RAGAINS (5294), b. Aug. 8, 1917.

VIII—5295—JAMES ALBERT STOVER, JR. (5236), b. July 18, 1891.

VIII—5296—HENRY ALBERT STOVER (5236), b. Sept. 18, 1912.

VII—5237—CALISTA JANE STOVER (5145), b. April 25, 1860; married ———, James Franklin, son of Jacob and Maria Susanna (Heck) Kline, b. Nov. 26, 1861. Retired. 802 Lincoln Way, East, South Bend, Ind. No children.

VII—5238—INFANT SON (5145), b. Oct. —, 1865; d. Oct. —, 1865.

VII—5239—MARY EMMA STOVER (5145), b. Jan. 7, 1868; married Jan. 24, 1912; Fred M., son of George Nelson and Ida E. (Smith) Gardiner, b. Dec. 29, 1866. Chief Clerk, N. Y. Central R. R. 770 Lincoln Way, East, South Bend, Ind.

VI—5146—ELIZABETH STOVER (5130), b. Botetourt Co., Va., Jan. 28, 1811; d. May 1, 1834; married Dec. 16, 1830, John S., son of ——— and ——— (———) Robinson, b. Va. Farmer. Methodist Episcopal.

Two children, viz: Sarah, Clarinda.

VII—5309—SARAH ROBINSON (5146).

VII—5310—CLARINDA ROBINSON (5146).

VI—5147—HANNAH STOVER (5130), b. Botetourt Co., Va., Nov. 24, 1812; d. at Roanoke, Ill., Aug. 28, 1886; married June 24, 1830, Zacharias S., son of ——— and ——— (———) Robinson, b. Shenandoah Co., Va., March 22, 1806; d. Ashley, Ill., April 18, 1873. Farmer. Moved from Virginia and settled in Illinois. May, 1848. Methodist Episcopal.

Twelve children, viz: Lavinia Antoinette, Minerva Ellen, Cicero Lewis, Elizabeth Selina, Mary Catharine, Melancthon S., Macedon James Knox, Maria, Emma F., Matilda J., Dulaney E., Laura V.

VII—5311—LAVINIA ANTOINETTE ROBINSON (5147), b. Oct. 31, 1831.

VII—5312—MINERVA ELLEN ROBINSON (5147), b. Jan. 2, 1834.

VII—5313—CICERO LEWIS ROBINSON (5147), b. Feb. 12, 1836.

VII—5314—ELIZABETH SELINA ROBINSON (5147), b. July 8, 1838.

VII—5315—MARY CATHARINE ROBINSON (5147), b. Dec. 24, 1840.

VII—5316—MELANCTHON S. ROBINSON (5147), b. Roanoke Co., Va., April 18, 1843; d. ——, 1911; married Jan. 31, 1867, NAOMI AGNES, daughter of ABRAHAM and Susan (Smith) STOVER, No. 5232, b. Oct. 3, 1850; d. Jan. 10, 1918. Carpenter. Baptist. South Bend, Ind.

Six children, viz: Bertha Ellen, Jerome Stover, Alice, Horace A., Laura May, Helen Grace.

VIII—5323—BERTHA ELLEN ROBINSON (5316), b. Feb. 28, 1869; married Aug. 7, 1902; Edward, son of Hughey.

Two children, viz: Lloyd Curtis, Howard Grant.

IX—5329—LLOYD CURTIS HUGHEY (5323), b. May 16, 1903.

IX—5330—HOWARD GRANT HUGHEY (5323), b. July 25, 1906.

VIII—5324—JEROME S. ROBINSON (5316), b. April 5, 1870; ———, married June 28, 1899, Mabel E., daughter of ——— and ——— (———) Denslow. South Bend, Ind. No children.

VIII—5325—ALICE ROBINSON (5316), b. April 28, 1873; d. Aug. 11, 1873.

VIII—5326—HORACE A. ROBINSON (5316), b. June 18, 1874; ———, married July 28, 1896, Olive, daughter of ——— and ——— (———) Pierce. South Bend, Ind.

Three children, viz: Mary Naomi, Eugene Pierce, Bernice Olive.

IX—5331—MARY NAOMI ROBINSON (5326), b. Sept. 2, 1897.

IX—5332—EUGENE PIERCE ROBINSON (5326), b. Oct. 23, 1902; married Aug. 25, 1923, Ruth Leonora, daughter of ——— and ——— (———) Seybold.

IX—5333—BERNICE OLIVE ROBINSON (5326), b. Jan. 7, 1907.

VIII—5327—LAURA MAY ROBINSON (5316), b. Dec. 6, 1879; married Oct. 14, 1907, Leora M., son of ——— and ——— (———) Hahn. Los Angeles, California.

Five children, viz: Helen Naomi, Kenneth Robinson, Ruth Elnora, Rachel Eloise, June Leah.

IX—5334—HELEN NAOMI HAHN (5327), b. Aug. 6, 1908.

IX—5335—KENNETH ROBINSON HAHN (5327), b. Jan. 14, 1911.

IX—5336—RUTH ELNORA HAHN (5327), b. Feb. 18, 1917.

IX—5337—RACHEL ELOISE HAHN (5327), b. April 27, 1919; d. Sept. 27, 1919.

IX—5338—JUNE LEAH HAHN (5327), b. June 17, 1922.

VIII—5328—HELEN GRACE ROBINSON (5316), b. May 8, 1889; married June 28, 1909, Ellis, son of ——— and ——— (———) Witwer. Denver, Colo. No children.

VII—5317—MACEDON JAMES KNOX ROBINSON (5147), b. Feb. 5, 1845.

VII—5318—MARIA ROBINSON (5147), b. Jan. 27, 1847; d. Sept. 10, 1848.

VII—5319—EMMA F. ROBINSON (5147), b. Oct. 11, 1849.

VII—5320—MATILDA J. ROBINSON (5147), b. May 31, 1852; married ——— Seibert. Letters unanswered. 604 North F St., McMinnville, Ore.

VII—5321—DULANEY E. ROBINSON (5147), b. April 15, 1854. Letters unanswered. Mt. Tabor, Ore.

VI—5148—HENRY STOVER (5130), b. Botetourt Co., Va., Jan. 19, 1816; d. Dec. 27, 1888; married ———, Sarah J.,

daughter of Ira and Hannah (———) Barber, b. near Rochester, Ky., Sept. 24, 1825; d. May 26, 1906. Barton Co., Kans.

Four children, viz: Nora A., Herbert M., John A., Frank R.

VII—5339—NORA A. STOVER (5148), b. La Porte, Ind., Sept. 21, 1849; married Aug. 28, 1867, Michæl, son of ——— and ——— (———) Jacobs, b. Goshen, Ind., Jan. 1, 1842; d. May 3, 1912. Farmer. Friends. Box 43, Beaver, Kans.

Seven children, viz: Jennie, Nellie, Charles, Edgar, Sarah, Ada, Fred.

VIII—5343—JENNIE JACOBS (5339), b. Dec. 21, 1867; d. Sept. 4, 1877.

VIII—5344—NELLIE JACOBS (5339), b. New Carlisle, Ind., July 20, 1871; d. Pueblo, Colo., Oct. 7, 1897; married ———, Morrill, son of Charles and ——— (———) Norton. Carpenter. Hoisington, Kans.

Two children, viz: George, Carl.

IX—5350—GEORGE NORTON (5344), b. Jan. 30, 1892.

IX—5351—CARL NORTON (5344), b. May 24, 1893.

VIII—5345—CHARLES JACOBS (5339), b. Sept. 10, 1873; d. Sept. 14, 1877.

VIII—5346—EDGAR JACOBS (5339), b. New Carlisle, Ind., June 21, 1879; married ———, by Rev. A. P. Heirman, Matilda, daughter of John and Barbara (———) Sens. Farmer. Beaver, Kans.

Four children, viz: Fred. A., Lawrence, Lucile, Vincent R.

IX—5352—FRED. A. JACOBS (5346), b. Aug. 13, 1909.

IX—5353—LAWRENCE EDGAR JACOBS (5346), b. Nov. 9, 1912.

IX—5354—LUCILE GERTRUDE JACOBS (5346), b. Oct. 16, 1916; d. Feb. 15, 1917.

IX—5355—VINCENT R. JACOBS (5346), b. Sept. 20, 1917.

VIII—5347—SARAH JACOBS (5339), b. New Carlisle, Ind., June 7, 1881; married ———, Eugene, son of Eugene and Nellie (———) Munsell. Farmer. Burr Oak, Mich.

VIII—5348—ADA JACOBS (5339), b. Barton Co., Kans., Feb. 11, 1886; married ———, Fred., son of John and Maggie Charles. Farmer. Friends. Beaver, Kans.

Five children, viz: Raymond, Nellie Maxine, Myrna Imogene, Thelma Bernice, Lucile Gertrude.

IX—5356—RAYMOND CHARLES (5348), b. April 13, —.

IX—5357—NELLIE MAXINE CHARLES (5348), b. June 12, 1912.

IX—5348—MYRNA IMOGENE CHARLES (5348), b. May 7, 1916.

IX—5349—LUCILE GERTRUDE CHARLES (5348), b. Nov. 7, 1922.

VIII—5349—FRED. JACOBS (5339), b. Dec. 13, 1888; d. Dec. 23, 1904.

VII—5340—HERBERT M. STOVER (5148), b. South Bend, Ind., March 15, 1851; d. April 11, 1924; married Sept. 3, 1872; Sarah A., daughter of Benj. F. and ——— (———) Couchman, b. Jan. 8, 1851; d. March 6, 1923. Christian. Wellington, Texas.

Child, Benjamin Henry.

VIII—5361—BENJAMIN H. STOVER (5340), b. near La Port, Ind., Sept. 28, 1874; married 1st, ———, Stella, daughter of William H. and ——— (———) Stover, b. ——, 1879; d. Sept. —, 1909; married 2d, April 12, 1911, Espar, daughter of James W. and Hermine (Donneberg) Anderson, b. Baldwin City, Kans., Oct. 21, 1887. Lumber. Methodist Episcopal So. Box 444, Wellington, Texas.

Four children, viz: (1st mar.) Harry M., Owen Donald, Helen, (2d mar.) Espar Hermine.

IX—5362—HARRY M. STOVER (5361), b. Sept. 9, 1901.

IX—5363—OWEN DONALD STOVER (5361), b. Sept. 26, 1902; married July 12, 1925, Edith Tresvanta Sisk.

IX—5364—HELEN STOVER (5361), b. July 9, 1906.

IX—5365—ESPAR HERMINE STOVER (5361), b. May 14, 1913.

VII—5341—JOHN ALLEN STOVER (5148), b. La Port, Ind., Jan. 30, 1857; married Aug. 11, 1883, Ida, daughter of ——— and ——— (———) ———, b. March 15, 1872; d. Dec. 31, 1899.

Two children, viz: Claude, Hugh.

VIII—5366—CLAUDE STOVER (5341), b. June 11, 1885.

VIII—5367—HUGH STOVER (5341), b. Jan. 15, 1887.

VII—5342—FRANK R. STOVER (5148), b. Oct. 18, 1860; d. Nov. 14, 1872.

VI—5149—DAVID STOVER (5130), b. Botetourt Co., Va., Jan. 19, 1816; d. ———; married March 12, 1840, Lucinda, daughter of ——— and ——— (———) Whitman. Cabinet-maker. South Bend, Ind. No children.

VI—5150—MARY STOVER (5130), b. Botetourt Springs, Va., Oct. 1, 1819; d. Sept. 20, 1888; married Nov. 26, 1840, Joseph, son of Christian and Catharine (Snyder) Moomaw, b. Amsterdam, Va., May 23, 1816; d. April 21, 1894. Farmer. Brethren. Amsterdam, Va.

Twelve children, viz: Calvin F., Maria E., Lucy A., Edward, Hon. Cephas B., Matthew, George, Simon Joseph, Sallie, Charles, Minerva, Lillie.

VII—5368—CALVIN F. MOOMAW (5150), b. Amsterdam, Va., Oct. 13, 1841; d. Sept. 8, 1894; married Feb. 27, 1866, Sarah N., daughter of Peter and Celia (Adams) Moomaw, b. Feb. 5, 1848. Farmer. Brethren. Gaston, Ind.

Eight children, viz: Lewis A., Alice E., Lenna B., Ella J., David O., Howard J., Ray, Lillian M.

VIII—5380—LEWIS A. MOOMAW (5368), b. Jan. 30, 1867; married ———, Jennie, daughter of ——— and ——— (———) Kepler.

VIII—5381—ALICE E. MOOMAW (5368), b. near Gaston, Ind., Feb. 15, 1869; married Dec. 23, 1839, by Rev. Geo. L. Studebaker, Rev. John William, son of Rev. Martin M. and Catharine (Frantz) Miller, b. March 22, 1872; d. July 26, 1910. Minister and Elder. Church of the Brethren. Gaston, Ind.

Two children, viz: Edith P., Delbert L.

IX—5389—EDITH P. MILLER (5381), b. Jan. 3, 1897; married Jan. —, 1918, W. Merritt, son of ——— and ——— (———) Guild. 3145 Washington St., Crawfordsville, Ind.

Two children, viz: William Miller, Mary Ella.

X—5391—WILLIAM MILLER GUILD (5389), b. Sept. 19, 1920.

X—5392—MARY ELLA GUILD (5389), b. Feb. 15, 1923.

IX—5390—DELBERT L. MILLER (5381), b. July 8, 1905.

VIII—5382—LENNA B. MOOMAW (5368).

VIII—5383—ELLA J. MOOMAW (5368).

VIII—5384—DAVID O. MOOMAW (5368), b. Dec. 2, 1877; married ———, Cora, daughter of ——— and ——— (———) Studebaker.

VIII—5385—HOWARD J. MOOMAW (5368).

VIII—5386—RAY MOOMAW (5368).

VIII—5387—LILLIAN MOOMAW (5368), b. Stockport, Ind., Aug. 10, 1888; married Sept. 10, 1914, by Rev. Jacob Andrew Miller, Samuel, son of John and Mary (Schock) Flory, b. Oct. 1, 1888. Farmer. Brethren. Jewell, Ohio.

Two children, viz: John Calvin, Merna Jean.

IX—5393—JOHN CALVIN FLORY (5387), b. April 14, 1916.

IX—5394—MERNA JEAN FLORY (5387), b. Feb. 12, 1922.

VII—5369—MARIA E. MOOMAW (5150), b. Amsterdam, Va., Sept. 1, 1843; d. June 1, 1904; married May 1, 1867, Charles E., son of Henry Godfred (or Adolphus) and Sallie (Stover) Pobst, b. Nov. 21, 1842. Blacksmith. Roanoke, Va.

Thirteen children, viz: Mary Altha, Joseph Henry, Adra Lillie, Lucy Emma, James William, Everett, Rev. Frank Edward, Sallie, Minerva M., Otha M., Charles Thomas, Mary Ann, Edith Willard.

VIII—5395—MARY ALTHA POBST (5369), b. Feb. 29, 1868; d. Jan. 11, 1871.

VIII—5396—JOSEPH HENRY POBST (5369), b. Sept. 11, 1869; d. Nov. 14, 1870.

VIII—5397—ADRA LILLIE POBST (5369), b. "Old Lick" (Roanoke), Va., March 12, 1871; ———, married Oct. 24, 1894, by Rev. Beale, James C., son of Tarquin and Adelia (———) Richardson, b. July 15, 1873. Farmer. Church of the Brethren. R. D. 4, Bedford, Va.

Ten children, viz: Clarence Edgar, Rev. Jesse Ashby, Frederic William, Lillie Marie, Rev. Simon Tarquin, Jasper Maurice, Lenora, James Rufus, Lucille Elizabeth, Frank Albert.

IX—5408—CLARENCE EDGAR RICHARDSON (5397), b. Oct. 21, 1895; d. Oct. 27, 1895.

IX—5409—REV. JESSE ASHBY RICHARDSON (5397), b. Bowdon, N. Dak., Aug. 16, 1897; ———, married Dec. 9, 1918, Maggie, daughter of Thomas and Nannie (McGee) Turner, b. Aug. 16, 1901. Clerical. Minister. Church of the Brethren. R. D. 4, Bedford, Va.

Three children, viz: Raymond Thomas, James William, Roy Ashby.

X—5418—RAYMOND THOMAS RICHARDSON (5409), b. Oct. 15, 1919; d. May —, 1921.

X—5419—JAMES WILLIAM RICHARDSON (5409), b. April 20, 1921.

X—5420—ROY ASHBY RICHARDSON (5409).

IX—5410—FREDERIC WILLIAM RICHARDSON (5397), b. Bowdon, N. D., Oct. 18, 1899; married April —, 1923, by Rev. Horace Wilkerson, Ada, daughter of John and Sallie (Wright) Fariss, b. Nov. —, 1903. Carpenter. Church of the Brethren. Wyco, W. Va.

IX—5411—LILLIE MARIE RICHARDSON (5397), b. Council Bluffs, Iowa, Aug. 28, 1901; married Dec. 24, 1921, by Rev. Horace Wilkerson, Elton Price, son of John and Sallie (Wright) Fariss, b. Aug. 17, 1894. Farmer. Church of the Brethren. R. D. 4, Bedford, Va.

Child, Marie Elizabeth.

X—5421—MARIE ELIZABETH FARISS (5411), b. Oct. 15, 1922; d. same day.

IX—5412—REV. SIMON TARQUIN RICHARDSON (5397), b. Feb. 28, 1904. Minister. Church of the Brethren. Bedford, Va.

IX—5413—JASPER MAURICE RICHARDSON (5397), b. Nov. 19, 1905.

IX—5414—LENORA RICHARDSON (5397), b. Sept. 15, 1907.

IX—5415—JAMES RUFUS RICHARDSON (5397), b. May 22, 1910.

IX—5416—LUCILLE ELIZABETH RICHARDSON (5397), b. Nov. 1, 1915.

IX—5417—FRANK ALBERT RICHARDSON (5397), b. Dec. 1, 1917.

VIII—5398—LUCY EMMA POBST (5369), b. Nov. 23, 1872; married ———, Andrew, son of ——— and ——— (———) Halliday. Jamestown, N. D. Letters unanswered.

VIII—5399—JAMES WILLIAM POBST (5369), b. Feb. 23, 1874; married ———, Rebecca, daughter of ——— and ——— (———) Moomaw. Fairfax, Va. Letters unanswered.

VIII—5400—EVERETT POBST (5369), b. Sept. 8, 1875; d. Jan. 4, 1876.

VIII—5401—REV. FRANK EDWARD POBST (5369), b. Roanoke, Va., Nov. 1, 1876; married at Carrington, N. D., March 25, 1899, by Rev. Stambough, Maude, daughter of William and

Mary V. Harshberger, b. Sept. 12, 1882. Blacksmith, acetylene welder. Minister, Church of the Brethren. Gleichen St., Gleichen, Alta., Canada.

Six children, viz: Katie Mildred, Olive Elizabeth, Wilbur Welland, Harry Elwood, Francis Leeland, David Leroy.

IX—5423—KATIE MILDRED POBST (5401), b. Bowden, N. D., Jan. 30, 1900; married June 11, 1920, by Rev. Sykes of Calgary, Alta., Leroy, son of Calvin Y. and Ida May (———) Hallock, b. Jan. 30, 1899. Church of the Brethren. 808 Pine St., Leavenworth, Washington.

Child, Olive Estelle.

X—5429—OLIVE ESTELLE HALLOCK (5423), b. June 25, 1921; d. July 1, 1921.

IX—5424—OLIVE ELIZABETH POBST (5401), b. July 4, 1902.

IX—5425—WILBUR WELLAND POBST (5401), b. May 18, 1904.

IX—5426—HARRY ELWOOD POBST (5401), b. July 29, 1906.

IX—5427—FRANCIS LEELAND POBST (5401), b. Oct. 7, 1911.

IX—5428—DAVID LEROY POBST (5401), b. Nov. 20, 1913.

VIII—5402—SALLIE POBST (5369), b. "Big Lick" (Roanoke), Va., Aug. 15, 1878; married March —, 1908, by Rev. Jesse A. Jones, Charles, son of Walton B. and Mary (———) Beckner, b. Oct. 22, 1889. Watchman. Brethren. Vienna, Va.

Eight children, viz: Willard Otho, Pearl Elizabeth, Mary Florence, Nonie Eileen, Delbert Moomaw, James Howard, Martha Virginia, Lenna Marie.

IX—5430—WILLARD OTHO BECKNER (5402), b. Dec. 27, 1908.

IX—5431—PEARL ELIZABETH BECKNER (5402), b. March 14, 1910.

IX—5432—MARY FLORENCE BECKNER (5402), b. Sept. 18, 1912.

IX—5433—NONIE EILEEN BECKNER (5402), b. Jan. 20, 1913.

IX—5434—DELBERT MOOMAW BECKNER (5402), b. March 21, 1915.

IX—5435—JAMES HOWARD BECKNER (5402), b. Jan. 20, 1918.

IX—5436—MARTHA VIRGINIA BECKNER (5402), b. Feb. 23, 1920.

IX—5437—LENNA MARIE BECKNER (5402), b. Jan. 14, 1923.

VIII—5403—MINERVA M. POBST (5369), b. Aug. 15, 1878, stillborn.

VIII—5404—OTHO M. POBST (5369), b. Sept. 18, 1881; married ———, Ada, daughter of ——— and ——— (———) Beckner. Wenatchee, Washington. Letters unanswered.

VIII—5405—CHARLES THOMAS POBST (5369), b. June 15, 1883. Jamestown, N. D.

VIII—5406—MARY ANN POBST (5369), b. Dec. 13, 1884; d. Sept. 5, 1917; married ———, Irvin, son of ——— and ——— (———) Graybill. Letters unanswered.

VIII—5407—EDITH WILLARD POBST (5369), b. Roanoke, Va., Aug. 26, 1886; married May 5, 1907, by Rev. Appleman, Wilmer, son of Walton O. and Mary A. (Moomaw) Beckner. Machinist. Church of the Brethren. Oakton, Va.

Nine children, viz: Roy O., Mary Lella, Beulah E., Georgie L., Paul D., Gladys L., Charles Leo, James Odell, Mervin F.

IX—5438—ROY O. BECKNER (5407), b. Aug. 13, 1908.

IX—5439—MARY LELLA BECKNER (5407), b. Jan. 5, 1910.

IX—5440—BEULAH E. BECKNER (5407), b. Nov. 24, 1911.

IX—5441—GEORGIE L. BECKNER (5407), b. Dec. 31, 1912.

IX—5442—PAUL D. BECKNER (5407), b. July 11, 1914; d. April 28, 1915.

IX—5443—GLADYS L. BECKNER (5407), b. March 11, 1916.

IX—5444—CHARLES LEO BECKNER (5407), b. Nov. 3, 1917.

IX—5445—JAMES ODELL BECKNER (5407), b. Jan. 12, 1920.

IX—5446—MERVIN F. BECKNER (5407), b. July 23, 1922.

VII—5370—LUCY A. MOOMAW (5150), b. Amsterdam, Va., Sept. 9, 1845; d. March 30, 1913; married June 12, 1866, Lewis J., son of Jeremiah and Annie (McNett) Hooke, b. July 17, 1840; d. May 14, 1918. Farmer. Church of the Brethren. Muncie, Indiana.

Nine children, viz: Calvin Wesley, Joseph William, Harvey Lewis, Eddie C., Effie C., Hugh A., Mary Estie, Clara V., Annie F.

VIII—5447—CALVIN WESLEY HOOKE (5370), b. June 2, 1867; d. Feb. 27, 1907; married ———, Lydia A., daughter of ——— and ——— (———) Cassel. (Mrs. Hooke married 2d, ——— Frank; she is living near Shidler, Ind.) No children.

VIII—5448—JOSEPH WILLIAM HOOKE (5370), b. Logan Co., Ohio, Aug. 6, 1868; married June 20, 1894, by Rev. W. L. Bowell, Bertha E., daughter of William F. and Elizabeth (———) Morrison, b. May 23, 1876; d. Aug. 4, 1922; married 2d, Jan. 17, 1925, Harriet L., daughter of John P. and Julia Abbey Davidson, and widow of James G. Cunningham, b. Kirkwood, Ill., Sept. 8, 1868. Secretary and General Manager, Savings & Loan Society. Mr. Hooke is a 32° Mason and Past Eminent Commander, K. T. Member Wooster School Board. Presbyterian. 1105 Quinby Ave., Wooster, Ohio.

Two children, viz: Delia E., Mildred A.

IX—5456—DELIA E. HOOKE (5448), b. Muncie, Ind., Dec. 23, 1895; married Oct. 12, 1920, by Rev. S. M. F. Nesbitt, Raymond E., son of Alfred A. and Ida Jane (———) King, b. Sept. 1, 1893. Savings and loan business. Presbyterian. 336 Spring St., Wooster, Ohio.

IX—5457—MILDRED A. HOOKE (5448), b. June 30, 1905.

VIII—5449—HARVEY LEWIS HOOKE (5370), b. near Stockport, Ind., Feb. 20, 1878; married May 4, 1904, by Rev. Neal, Zella L., daughter of L. P. and Aurelia (———) Sidle of Wooster, Ohio. Served as Major, Ordinance Dept., U. S. Army, 1918, during World War. Manufacturer. Baptist. 6213 Greene St., Gtn., Philadelphia, Pa.

Child, Martha L.

IX—5458—MARTHA L. HOOKE (5449), b. June 27, 1908.

VIII—5450—EDDIE C. HOOKE (5370), b. Jan. 29, 1880; d. ———.

VIII—5451—EFFIE C. HOOKE (5370), b. Muncie, Ind., Jan. 29, 1880; married Sept. 27, 1905, by Rev. Geo. L. Studebaker, Marion C., son of Job and Mary J. (Holt) Mahoney, b. June 7, 1880. Carpenter. Church of the Brethren. Wenatchee, Wash.

Five children, viz: Raymond Lewis, Frederick Norman, Daniel Edson, Doris Edith, Charles Wade.

IX—5459—RAYMOND LEWIS MAHONEY (5451), b. June 26, 1906.

IX—5460—FREDERICK NORMAN MAHONEY (5451), b. May 17, 1908.

IX—5461—DANIEL EDSON MAHONEY (5451), b. Nov. 5, 1911.

IX—5462—DORIS EDITH MAHONEY (5451), b. Nov. 26, 1913; d. Nov. 20, 1914.

IX—5463—CHARLES WADE MAHONEY (5451), b. Nov. 17, 1915; d. Dec. 3, 1918.

VIII—5452—HUGH A. HOOKE (5370), b. March 15, 1883; married ———, Olive, daughter of ——— and ——— (———) Clawson.

VIII—5453—MARY ESTIE HOOKE (5370), b. June 27, 1885; married ———, W. Carl, son of ——— and ——— (———) Rarick.

VIII—5454—CLARA V. HOOKE (5370), b. Feb. 20, 1887; married ———, Mark V., son of ——— and ——— (———) Warfel.

VIII—5455—ANNIE F. HOOKE (5370), b. Jan. 18, 1889; married 1st, ———, Walter F., son of ——— and ——— (———) Mann, b. ———; d. ———; married 2d, ———, Charles, son of ——— and ——— (———) Burrell.

VII—5371—EDWARD MOOMAW (5150), b. Oct. 3, 1847; d. June 20, 1859.

VII—5372—HON. CEPHAS B. MOOMAW (5150), b. Botetourt Co., Va., Oct. 23, 1849; d. Oct. 18, 1915; married Dec. 24, 1873, by Rev. Jonas Graybill, Sarah Elizabeth, daughter of Daniel and Mary (———) Manges, b. Oct. 3, 1850; d. Sept. —, 1888. Mr. Moomaw was a member of the Board of Supervisors of Botetourt County for six years. Attorney. Judge of the Circuit Court of Bedford, Roanoke, Montgomery and Floyd counties and Roanoke City, Va. Was Mayor of Roanoke at the time of his death. Methodist Episcopal, South. Roanoke, Va.

Five children, viz: Edith May, Mary, Annie, Hugh M., Joseph Frank.

VIII—5464—EDITH MAY MOOMAW (5372), b. Dec. 25, 1874.

VIII—5465—MARY MOOMAW (5372), b. Feb. 3, 1881; d. May 28, 1883.

VIII—5466—ANNIE MOOMAW (5372), b. Jan. 1, 1883; d. 1883.

VIII—5467—HUGH M. MOOMAW (5372), b. Feb. 5, 1885; married Jan. 15, 1921, Virginia, daughter of Samuel Adams and Elizabeth (Upshur) Jarvis. Attorney at Law. Roanoke, Va.

Child, Virginia Jarvis.

IX—5469—VIRGINIA JARVIS MOOMAW (5467), b. Sept. 23, 1922.

VIII—5468—JOSEPH FRANK MOOMAW (5372), b. Jan. 23, 1893; married Dec. 4, 1917, Sarah, daughter of ——— and ——— (———) Brown. Served about 13 months in World War; in France about 6 months. Merchant. Staunton, Va.

Three children, viz: Joseph Frank, Jr., Charles Edwin, Robert Brown.

IX—5470—JOSEPH FRANK MOOMAW, JR. (5468), b. Jan. 2, 1919.

IX—5471—CHARLES EDWIN MOOMAW (5468), b. Oct. 10, 1920.

IX—5472—ROBERT BROWN MOOMAW (5468), b. Aug. 10, 1922.

VII—5373—MATTHEW MOOMAW (5150), b. Sept. 26, 1851; d. Oct. 14, 1855.

VII—5374—GEORGE MOOMAW (5150), b. Amsterdam, Va., Sept. 8, 1853; d. Oct. 10, 1880; married Jan. 30, 1879, Julia, daughter of John and ——— (———) Bushong. Farmer. Lutheran. Roanoke Co., Va.

Child, Georgia Lucile.

VIII—5473—GEORGIA LUCILE MOOMAW (5374), b. ———; married ———, Enos, son of ——— and ——— (———) Peery. Salem, Va. Letters unanswered.

VII—5375—SIMON JOSEPH MOOMAW (5150), b. Botetourt Co., Va., Aug. 8, 1855; married 1st, ———, Annie L., daughter of Henry and Jane (Zimmerman) Slusser, b. Feb. 23, 1863; d. June 10, 1888; married 2d, Feb. 6, 1889, Sarah M., daughter of John and Sarah (Rader) Slusser, b. Nov. 5, 1860. Mr. Moomaw received his education in the public schools; spent about 2 years clerking in store of general merchandise; returned to the farm and in 1892 added the business of canning fruits and vegetables; in December, 1904, moved to Muncie, Ind., where the following year he engaged in the grocery business for about two years when he moved to a farm near Dunkirk, Ind. After farming until 1909, moved to Bluffton, Ind., where he became a buyer of cream, poultry and eggs. In 1917, elected City Clerk, serving four years, when in the fall of 1921 he was elected to the combined office of City Clerk-Treasurer, taking the same Jan. 1, 1922, for a four-year term. City Clerk-Treasurer. Baptist. Bluffton, Indiana.

Six children, viz: (1st mar.) Ileta O., Elvin B., Henry J.; (2d mar.) Infant son, Earl E., Paul C.

VIII—5474—ILETA O. MOOMAW (5375), b. Daleville, Va., Sept. 21, 1882; married June 15, 1910, by Rev. Dr. Evans, Oakley Bishop, son of William and Lucinda (Woolwine) Goodykontz, b. Nov. 5, 1882. Mine foreman, U. S. C. & C. Co., Gary, W. Va. Methodist Episcopal. Filbert, W. Va.

Four children, viz: Lucinda Ann, Jack McKendrie, Marguerite Moomaw, Charlton Oakey.

IX—5480—LUCINDA ANN GOODYKOONTZ (5474), b. Sept. 24, 1914.

IX—5481—JACK McKENDRIE GOODYKOONTZ (5474), b. Feb. 11, 1916.

IX—5482—MARGUERITE MOOMAW GOODYKOONTZ (5474), b. Dec. 6, 1920.

IX—5483—CHARLTON OAKEY GOODYKOONTZ (5474), b. June 2, 1922.

VIII—5475—ELVIN B. MOOMAW (5375), b. Daleville, Va., Sept. 3, 1885; married Nov. 5, 1912, by Rev. John W. Given, ———, daughter of Franklin B. and Kathryn (———) Grove. From civil life, Mr. Moomaw, by examination, was commissioned Lieutenant in the Ordinance Dept., U. S. Army, in 1918; stationed at Raritan Arsenal, Metuchen, N. J. Auto jobbing and machine business. 23 E. 18th St., Kansas City, Mo.

Three children, viz: Virginia Grove, Elizabeth Ann, Louis Franklin.

IX—5484—VIRGINIA GROVE MOOMAW (5475), b. July 20, 1913.

IX—5485—ELIZABETH ANN MOOMAW (5475), b. Aug. 5, 1915.

IX—5486—LOUIS FRANKLIN MOOMAW (5475), b. Oct. 25, 1921.

VIII—5476—HENRY J. MOOMAW (5375), b. Daleville, Va., June 23, 1887; married May 11, 1912, Jeanette M., daughter of Isaac M. and Sarah L. (———) Shofer, b. May 30, 1892. Auto radiator service. Presbyterian. 122 N. Commerce St., Portland, Indiana.

Two children, viz: Henry J., Jr., Joan Louisa.

IX—5487—HENRY J. MOOMAW, JR. (5476), b. July 2, 1913.

IX—5488—JOAN LOUISA MOOMAW (5476), b. Oct. 26, 1916.

VIII—5477—INFANT SON (5475), b. Jan. 8, 1892; d. same day.

VIII—5478—EARL E. MOOMAW (5375), b. May 16, 1896. Served 20 months in World War, Coast Artillery. Was 3 months in France. Student, University of Indiana.

VIII—5479—PAUL C. MOOMAW (5375), b. Jan. 6, 1900; married May 29, 1923, Lucile, daughter of Howard and Jeanette (Stine) Fowler, b. Aug. 30, 1896. He served 14 months as a mechanic in U. S. Navy, World War; 9 months in France. After the war, he was sent to northern France and Belgium to help build barracks for the returning Belgiums. Electrician. Lutheran. 402 S. Potomac St., Waynesboro, Pa.

VII—5376—SALLIE MOOMAW (5150), b. Absterdam, Va., May 6, 1857; married Sept. 17, 1885, Benton D., son of ——— and ——— (———) Painter, b. May 9, 1856. Farmer. Presbyterian. Troutville, Va.

Eight children, viz: Lillie, Ethan, John, Joseph, Hunter M., Margaret, Lenna, Benjamin D.

VIII—5489—LILLIE PAINTER (5376), b. ———; d. ———.

VIII—5490—ETHAN PAINTER (5376), b. ———; married ———, Mary, daughter of ——— and ——— (———) Robertson. Fincastle, Va. Letters unanswered.

VIII—5491—JOHN PAINTER (5376).

VIII—5492—JOSEPH PAINTER (5376), b. Feb. 21, 1892. Farmer, fruit grower. Presbyterian. Troutville, Va.

VIII—5493—HUNTER M. PAINTER (5376), March 6, 1893. Teacher of Science, and athletic coach, Florence High School, Florence, S. C., 1916-17. World War, enlisted at Camp Lee, Sept. 21, 1917; discharged at same camp, Dec. 5, 1918. Commissioned 2d Lieut., Infantry, June 1, 1918. Principal, Asbury High School, Haymakertown, Va., 1920-21; principal, Wytheville High School, 1921-22, 1922-23. Presbyterian. Wytheville, Virginia.

VIII—5494—MARGARET PAINTER (5376), b. ———; married ———, William, son of ——— and ——— (———) Jones. Winston-Salem, N. C. Letters unanswered.

VIII—5495—LENNA PAINTER (5376), b. ———; married ———, Graham, son of ——— and ——— (———) Crocket. Max Meadows, Va. Letters unanswered.

VIII—5496—BENJAMIN DEAN PAINTER (5376), b. Haymakertown, Va., Feb. 26, 1897; married Sept. 20, 1922, by Rev.

L. A. Fox, Irene, daughter of Leonidas and Johanne (Neilson) McReynolds, b. Sept. 3, 1898. Graduated from Roanoke College, Salam, Va., with A.B. degree, June, 1918; and from Virginia Polytechnic Institute, Blacksburg, Va., B.S. degree, June, 1921. Was in military service of the U. S. Army during the latter part of World War. Electrical engineer, Appalachian Power Co., Bluefield, W. Va. Presbyterian. 201 Russel St., Bluefield, W. Va.

VII—5377—CHARLES MOOMAW (5150), b. April 13, 1859; d. June 4, 1859.

VII—5378—MINERVA MOOMAW (5150), b. Amsterdam, Va., Aug. 22, 1860; married May 30, 1883, William, son of Giles and Kitty (Petit) Thomas. Farmer. Methodist Episcopal. Haymakertown, Va.

Five children, viz: Alfred, Clinton, Ethel, Laban, Inez.

VIII—5496—ALFRED THOMAS (5378), b. ———; married ———, Gainor, daughter of ——— and ——— (———) Rader. Haymakertown, Va. Letters unanswered.

VIII—5497—CLINTON THOMAS (5378), b. ———; married ———, Mary, daughter of ——— and ——— (———) Kesler. Star Route, Troutville, Va. Letters unanswered.

VIII—5500—ETHEL THOMAS (5378), b. ———; married ———, Joel, son of ——— and ——— (———) Jackson. Cloverdale, Va. Letters unanswered.

VIII—5501—LABAN THOMAS (5378), b. ———. Roanoke, Va. Letters unanswered.

VIII—5502—INEZ THOMAS (5378), b. ———; d. ———.

VII—5379—LILLIE MOOMAW (5150), b. Amsterdam, Va., March 22, 1863; married Jan. 16, 1890, George W., son of Lewis and Lucy (Riley) Layman, b. June 22, 1862. Real estate. Church of the Brethren. Troutville, Va.

Five children, viz: Louis M., Marie L., Genevieve, Pauline, Dorothy.

VIII—5503—LOUIS M. LAYMAN (5379), b. Feb. 6, 1893; d. Aug. 13, 1916. Killed in action at Ypres, after serving 9 months in training and 11 months service with Canadian Expeditionary Force, in World War. Enlisted with C Squadron, 1st Canadian Mounted Rifles at Sask., Dec. 29, 1914.

VIII—5504—MARIE L. LAYMAN (5379), b. Troutville, Va., June 22, 1895; married June 22, 1922, Dr. Samuel H., son of Samuel and Junie C. (Tackett) Yokely, b. Oct. 14, 1893. Physician. Baptist. Meadow View, Va.

VIII—5505—GENEVIEVE LAYMAN (5379), b. Troutville, Va., Sept. 18, 1897; married July 5, 1919, Joseph, son of Thomas and Elizabeth (Graybill) Kinzie, b. Sept. 8, 1895. Farmer. Church of the Brethren. Troutville, Va.

Three children, viz: Dorothy Layman, Martha Elizabeth, Joseph, Jr.

IX—5508—DOROTHY LAYMAN KINZIE (5505), b. June 11, 1921.

IX—5509—MARTHA ELIZABETH KINZIE (5505), b. Aug. 20, 1922.

IX—5509a—JOSEPH GRAYBILL KINZIE, JR. (5505), b. Oct. 22, 1923.

VIII—5506—PAULINE ELIZABETH LAYMAN (5379), b. July 31, 1899; married Sept. 17, 1924, Minter Jackson Prickett.

VIII—5507—DOROTHY LAYMAN (5379), b. Oct. 18, 1903.

VI—5151—WILLIAM C. STOVER (5130), b. Botetourt Co., Va., Oct. 30, 1821; d. ———; married March 14, 1841, Mary A., daughter of ——— and ——— (———) Noffsinger, b. July 17, 1822; d. July 26, 1897. R. F. D., Fincastle, Va.

Four children, viz: John H., Sarah E., Emma F., Charles W.

VII—5510—JOHN H. STOVER (5151), b. Oct. 6, 1842; d. Dec. 30, 1861.

VII—5511—SARAH E. STOVER (5151), b. Botetourt Co., Va., May 30, 1850; married ———, ———, son of ——— and ——— (———) Surber.

Eight children, viz: Mary C., Lillie, Dovie, Willie, Sallie, Rosa, Charles D., Maude.

VIII—5514—MARY C. SURBER (5511), b. Nov. 6, 1869; d. Feb. 24, 1893.

VIII—5515—LILLIE SURBER (5511), b. Feb. 3, 1873.

VIII—5516—DOVIE SURBER (5511), b. April 16, 1875.

VIII—5517—WILLIE SURBER (5511), b. April 1, 187—.

VIII—5518—SALLIE SURBER (5511), b. April 3, 1880.

VIII—5519—ROSA SURBER (5511), b. Dec. 13, 1882.

VIII—5520—CHARLES D. SURBER (5511), b. Feb. 2, 1886.

VIII—5521—MAUDE SURBER (5511), b. July 27, 1888.

VII—5512—EMMA F. STOVER (5151), b. April 4, 1855; d. March 19, 1856.

VII—5513—CHARLES W. STOVER (5151), b. Botetourt Co., Va., Oct. 2, 1863; married ———, ———, daughter of ——— and ——— (———) ———. Arlington Heights, Roanoke, Va. Letters unanswered.

Three children, viz: Emmit, Nelsy M., Mary A.

VIII—5522—EMMIT STOVER (5513), b. Sept. 21, 1890.

VIII—5523—NELSY M. STOVER (5513), b. Aug. 4, 1894.

VIII—5524—MARY A. STOVER (5513), b. Jan. 24, 1899.

VI—5152—MARIA STOVER (5130), b. Dec. 22, 1824; d. young.

VI—5153—CATHARINE MARGARET STOVER (5130), b. Botetourt Co., Va., Oct. 24, 1827; d. Sept. 9, 1915; married Feb. 27, 1844, Peter, son of Samuel and Nancy (———) Huff, b. March 24, 1819; d. Nov. 12, 1884. Farmer. Baptist. 431 Lamonte Terrace, South Bend, Ind.

Five children, viz: Theodore A., Isabella J., Minerva, Oren G., Flora.

VII—5525—THEODORE A. HUFF (5153), b. St. Joseph Co., Ind., Sept. 13, 1846; married April 11, 1877, Nancy A., daughter of John and Ann (Mercer) Green, b. April 25, 1845. Settled in Otter Tail Co., Minn., in spring of 1877. Farmer. Presbyterian. R. D. 5, Fergus Falls, Minn.

Three children, viz: Edna Green, John Jewett, Anna Noffsinger.

VIII—5530—EDNA G. HUFF (5525), b. July 5, 1878; married 1905, William L., son of ——— and ——— (———) Robertson. Fergus Falls, Minn.

Two children, viz: Helen Lucile, Donald Lindsay.

IX—5533—HELEN LUCILE ROBERTSON (5530), b. 1906.

IX—5534—DONALD LINDSAY ROBERTSON (5530), b. 1910.

VIII—5531—JOHN J. HUFF (5525), b. May 8, 1880; married ———, Katherine, daughter of ——— and ——— (———) Conley. Sanger, N. D.

VIII—5532—ANNA N. HUFF (5525), b. 1883; d. Dec. 4, 1885.

VII—5526—ISABELLA J. HUFF (5153), b. St. Joseph Co., Ind., Nov. 22, 1848; married Dec. 17, 1867, David F., son of Jacob and ——— (———) Miller. Farmer. Baptist. 410 W. Navarre St., South Bend, Ind.

Five children, viz: Cora Alice, Frank, Florence, Harry, Nellie B.

VIII—5535—CORA ALICE MILLER (5526), b. St. Joseph Co., Ind., Dec. 30, 1870; married ———, William F., son of ——— and ——— (———) Stauffer. Carriage trimmer. Methodist Episcopal. 918 Lapeer St., Flint, Michigan.

Two children, viz: Ruth, Mabel.

IX—5540—RUTH STAUFFER (5535), b. Aug. 30, 1892.

IX—5541—MABEL STAUFFER (5535), b. Dec. 12, 1894.

VIII—5536—FRANK MILLER (5526), b. Jan. 22, 1873; d. Feb. 10, 1873.

VIII—5537—FLORENCE MILLER (5526), b. Jan. 22, 1873.

VIII—5538—HARRY MILLER (5526), b. Feb. 1, 1876; d. May 11, 1877.

VIII—5539—NELLIE B. MILLER (5526), b. Nov. 11, 1877; married 1896, Edward F., son of ——— and ——— (———) White. Attorney-at-Law. Baptist. South Bend, Ind.

Child, Agnes Leona.

IX—5542—AGNES LEONA WHITE (5539), b. Jan. 25, 1898.

VII—5527—MINERVA HUFF (5153), b. Oct. 28, 1851; Unm. South Bend, Ind.

VII—5528—OREN G. HUFF (5153), b. St. Joseph Co., Ind., Feb. 3, 1854; married Jan. —, 1882, Bessie, daughter of William and Lucy (———) Oliver, b. March 5, 1858. Wholesale lumber dealer. Baptist. 613 Park Ave., South Bend, Ind.

Child, Charles R.

VIII—5543—CHARLES R. HUFF (5528), b. St. Joseph Co., Ind., March 5, 1889; married ———, Verna, daughter of Charles L. and Grace (Norris) Zigler. Wholesale lumber dealer. Presbyterian. 405 La Monte Terrace, South Bend, Ind. No children.

VII—5529—FLORA HUFF (5153), b. St. Joseph Co., Ind., March 18, 1865; married Sept. 24, 1903, Dr. Daniel M., son of Thomas and Sarah (———) Calvert, b. Oct. 29, 1847. Dentist. Baptist. 431 La Monte Terrace, South Bend, Ind. No children.

V—5131—ELIZABETH STOVER (3903), b. 1773; d. ———; married ———, Jacob, son of ——— and ——— (———) Neff, b. ———; d. ———. They had children, but nothing further learned.

V—5132—JACOB STOVER (3903), b. 1775; d. from injuries received in an accident when 25 years old.

V—5133—SUSAN STOVER (3903), b. 1777; d. 1795.

V—5134—MARY STOVER (3903), b. 1779; d. ———; married ———, David S., son of ——— and ——— (———) Noffsinger, b. ———; d. ———. Fincastle, Va.

Seven children reported, but it may be possible one or more are the children of Mr. Noffsinger by a previous marriage. Mrs. Elizabeth F. Truxell says she is sure that Sarah (Mrs. Carleton) was a sister to her mother. Frances A., John S., David C., William, Elizabeth, Catharine, Sarah.

VI—5544—FRANCES A. NOFFSINGER (5134), b. Botetourt Co., Va., June 10, 1808; d. Sept. 16, 1867; married ———, Christain H., son of Christian and Catharine (Snyder?) Moomaw, b. Botetourt Co., Va., Dec. 23, 1803; d. Jan. 31, 1878. Settled in Indiana, 1848. South Bend, Ind.

Eleven children, viz: William H., Davis Lewis, Mary Catharine, John Noffsinger, Sarah A., Diana, Hiram Martin, Elizabeth F., Pauline J., Julia Ann, Martha Susan.

VII—5551—WILLIAM H. MOOMAW (5544), b. Botetourt Co., Va., July 16, 1831; d. March 22, 1896; married Martha, daughter of ——— and ——— (———) Hughes. Farmer. Near Willard, Mo. No children.

VII—5552—DAVID LEWIS MOOMAW (5544), b. Botetourt Co., Va., Jan. 11, 1833; d. Jan. 26, 1920; married ———, Emma, daughter of Albert and Mary Aladine (Pell) Hembree, b. April 7, 1862. Protestant Episcopal. Baker, Oregon.

Two children, viz: Hazel Aladine, Lewis Hembree.

VIII—5562—HAZEL ALADINE MOOMAW (5552), b. Feb. 4, 1887; married ———, Karl Kenneth, son of ——— and ——— (———) Kenderdine. Letters unanswered.

VIII—5563—LEWIS HEMBREE MOOMAW (5552), b. Baker, Oregon, May 5, 1889; married at Hillsboro, Oregon, Nov. 23, 1920, Irene, daughter of Fred and Claudia (———) Simpson, b. Sept. 23, 1892. Moving picture director, American Lifeograph Co., Portland, Oregon.

VII—5553—MARY CATHARINE MOOMAW (5544), b. Oct. 24, 1834; d. Oct. 22, 1837.

VII—5554—JOHN N. MOOMAW (5544), b. Botetourt Co., Va., May 5, 1836; d. May 31, 1910; married ———, Sarah, daughter of Elias and Lydia (Howey) Fisher, b. Oct. 9, 1840. Farmer. Church of the Brethren. South Bend, Ind.

Ten children, viz: Lydia Frances, Mary Etta, Elizabeth, Edward C., William F., Josephus, Alma Alice, John Clinton, Dalton, Grace.

VIII—5564—LYDIA FRANCES MOOMAW (5554), b. Dec. 7, 1860; married ———, Chauncey J., son of ——— and ——— (———) Loshbaugh.

VIII—5565—MARY ETTA MOOMAW (5554), b. March 10, 1863; d. Sept. —, 1902; married Aug. 19, 1891, Francis E., son of ——— and ——— (———) Lambert.

VIII—5566—ELIZABETH MOOMAW (5554), b. June 30, 1865; d. June 1, 1891; married April 15, 1884, William C., son of ——— and ——— (———) Jackson.

VIII—5567—EDWARD C. MOOMAW (5554), b. July 12, 1867.

VIII—5568—WILLIAM F. MOOMAW (5554), b. Dec. 22, 1870; married June 27, 1910, Abba, daughter of ——— and ——— (———) Pitzer.

VIII—5569—JOSEPHUS MOOMAW (5554), b. July 27, 1873; married Jan. 26, 1907, Jennie, daughter of ——— and ——— (———) Dye.

VIII—5570—ALMA ALICE MOOMAW (5554), b. Dec. 8, 1875; married July 16, 1902, Levi Leedy, son of David L. and Susan (Leedy) Garber, b. Sept. 19, 1863. Teacher. Brethren. 420 College Ave., Ashland, Ohio.

Four children, viz: Hayden Shelly, Helen L., Alma Josephine, John Ruskin.

IX—5574—HAYDEN SHELLY GARBER (5570), b. Dec. 4, 1905.

IX—5575—HELEN L. GARBER (5570), b. April 6, 1907.

IX—5576—ALMA JOSEPHINE GARBER (5570), b. Aug. 22, 1908.

IX—5577—JOHN RUSKIN GARBER (5570), b. Feb. 27, 1915.

VIII—5571—JOHN CLINTON MOOMAW (5554), b. April 14, 1878; married June 19, 1909, Sara A., daughter of ——— and ——— (———) Osborne.

VIII—5572—DALTON MOOMAW (5554), b. South Bend, Ind., Dec. 27, 1879; married Sept. 10, 1908, by Rev. Otto Boeckler, Caroline, daughter of William C. and Matilda (———) Balbach, b. Feb. 25, 1885. He graduated in civil engineering, Michigan Agricultural College, 1907, and at Cornell University, 1909. Taught in College of Civil Engineering, Cornell University, 3 years, and 3 years at Case School of Applied Science, Cleveland, Ohio. Was Deputy County Surveyor and Road Engineer of

Cuyahoga Co., Ohio, for 6 years and 2 years Road Engineer of St. Joseph Co., Ind. Now (1923) practicing as a professional engineer. Member, American Society of Civil Engineers. Christian Science. 1121 Blaine Ave., South Bend, Ind.

Two children, viz: William Arthur, Virginia Louise.

IX—5578—WILLIAM ARTHUR MOOMAW (5572), b. Feb. 19, 1914.

IX—5579—VIRGINIA LOUISE MOOMAW (5572), b. July 31, 1922.

VIII—5573—GRACE MOOMAW (5554), b. July 4, 1882; married June 4, 1903, Frank B., son of ——— and ——— (———) Yoder.

VII—5555—SARAH ANN MOOMAW (5544), b. Botetourt Co., Va., Feb. 20, 1838; d. June 26, 1920; married Oct. 11, 1855, Jacob, son of Elias and Lydia (Howery) Fisher, b. Franklin Co., Va., Feb. 27, 1830; d. May 19, 1912. Farmer, later real estate. She, Baptist; he, Brethren. South Bend, Ind.

Six children, viz: John Wesley, Hattie May, Emma Jeanette, Grace Olive, Lydia Frances, Josephine.

VIII—5580—JOHN WESLEY FISHER (5555), b. Sept. 1, 1856; d. Oct. 2, 1857.

VIII—5581—HATTIE MAY FISHER (5555), b. Dec. 2, 1858; d. Jan. 24, 1882.

VIII—5582—EMMA JEANETTE FISHER (5555), b. South Bend, Ind., Aug. 16, 1860; ———, married Sept. 24, 1879, at South Bend by Rev. N. D. Williamson, Schuyler C., son of Philip and Susan (———) Boone, b. Feb. 3, 1857. Shoe Repairer. Methodist Episcopal. P. O. Box 243, Heartwell, Neb.

Seven children, viz: Grace Blanche, Hattie Liluth, Helen Lillian, Jeanette A., Gertrude B., Schuyler Jacob, Ruth Adina.

IX—5586—GRACE BLANCHE BOONE (5582), b. South Bend, Indiana, April 17, 1881; married Jan. 23, 1901, by Rev. R. W. Mills, Fred J., son of Ernest and Caroline (———) Simmons. Farmer. Heartwell, Nebraska.

Two children, viz: Rawleigh Boone, Gordon Lloyd.

X—5593—RAWLEIGH BOONE SIMMONS (5586), b. July 5, 1908.

X—5594—GORDON LLOYD SIMMONS (5586), b. Feb. 7, 1918.

IX—5587—HATTIE LILUTH BOONE (5582), b. July 8, 1884; d. June 6, 1889.

IX—5588—HELEN LILLIAN BOONE (5582), b. June 3, 1891; d. May 10, 1907.

IX—5589—JEANETTE A. BOONE (5582), b. Norman, Indiana, Nov. 12, 1893; married at Heartwell, Nebraska, ———, by Rev. Briddges, Llyod A., son of Sidney and Laura (———) Joynt, b. April 23, 1887. Farmer. Methodist Episcopal. Roseland, Neb.

Child, Fay A.

X—5595—FAY A. JOYNT (5589), b. April 16, 1915.

IX—5590—GERTRUDE B. BOONE (5582), b. Nov. 27, 1896; married ———, Harry L., son of ——— and ——— (———) Slack. Letters unanswered. Heartwell, Nebraska.

IX—5591—SCHUYLER JACOB BOONE (5582), b. Aug. 18, 1898.

IX—5592—RUTH ADINA BOONE (5582), b. Jan. 30, 1905.

VIII—5583—GRACE OLIVE FISHER (5555), b. Nov. 15, 1862; d. at Springfield, Mo., Feb. 10, 1922. Baptist.

VIII—5584—LYDIA FRANCES FISHER (5555), b. South Bend, Indiana, July 12, 1865; married 1st, June 28, 1892, by Rev. A. B. Chaffee, Dr. Frank Lesley, son of Joseph W. and Mary Elizabeth (Rollier) Lane, b. June 2, 1863; d. July 1, 1911; married 2d, Feb. 22, 1917, William, son of Charles and ——— (———) Maurer, b. March 26, 1859; d. Nov. 18, 1922.

Mrs. Maurer was the first "lady" Notary Public commissioned in the State of Indiana. Her first appointment was when she was 17 years of age, under the name of "Fannie Fisher," and she served 3 consecutive terms of 4 years each. She also was private secretary to Joseph B. Arnold, Jr., Attorney-at-Law, for 13 years.

Dr. Lane, a Dentist; Mr. Maurer, Manufacturer of Steel Structural Work. Methodist Episcopal. 1018 Colfax Ave., South Bend, Ind.

Child, (1st mar.), Frances Lucile.

IX—5596—FRANCES LUCILE LANE (5584), b. Hammond, Indiana, March 3, 1894; married Sept. 2, 1922, by Rev. A. E. Monger, Elton E., son of Charles and Lillian (Perry) Richter, b. Jan. 27, 1890. Instructor. Methodist Episcopal. 1018 W. Colfax Ave., South Bend, Ind.

VIII—5585—JOSEPHINE FISHER (5555), b. South Bend, Indiana, April 18, 1868; married June 24, 1891, by Rev. A. B. Chaffee, Prof. Frederick Paul, son of John Wesley and Sarah

(———) Anderson. Dean of Engineering, University of Kentucky. Baptist. 499 E. Main St., Lexington, Kentucky.

Two children, viz: Virginia Frances, F. Paul, Jr.

IX—5597—VIRGINIA FRANCES ANDERSON (5585), b. Sept. 20, 1893.

IX—5598—F. PAUL ANDERSON, JR. (5585), b. Lexington, Kentucky, Jan. 13, 1898; married Oct. 15, 1921, by Rev. E. E. Lilley, Elizabeth Kenney, daughter of J. E. and Elizabeth Kenney. Served in U. S. Navy during World War. Sales Engineer. Park Hotel, Plainfield, N. J.

VII—5556—DIANA MOOMAW (5544), b. Botetourt Co., Va., Dec. 30, 1839; d. ———; married ———, Emerson, son of ——— and ——— (———) Denslow. Colorado Springs, Colorado.

Three children, viz: Leo E., Harry, Albert.

VIII—5599—LEO E. DENSLOW (5556), b. ———. Letters unanswered. 51 Maple Ave., New Rochelle, N. J.

VIII—5600—HARRY DENSLOW (5556).

VIII—5601—ALBERT DENSLOW (5556).

VII—5557—HIRAM M. MOOMAW (5544), b. Botetourt Co., Va., Dec. 13, 1841; d. March 17, 1919; married ———, Mary, daughter of Soloman and Catharine (———) Dale, b. June 4, 1846; d. April 28, 1914. Farmer. Springfield, Mo.

Eight children, viz: William D., Lottie M., Arthur F., Dottie D., Effie, Homer M., Curtis H., Earl M.

VIII—5602—WILLIAM D. MOOMAW (5557), b. April 27, 1873.

VIII—5603—LOTTIE M. MOOMAW (5557), b. Sept. 23, 1875; married Jan. 15, 1908, by Rev. Dr. John T. Bacon, James M., son of ——— and ——— (———) Wales, b. Sept. 1, 1866. Presbyterian. R. D. 4, Springfield, Mo.

Child, Hazel Fredericka.

IX—5610—HAZEL FREDERICKA WALES (5603), b. Feb. 22, 1911.

VIII—5604—ARTHUR F. MOOMAW (5557), b. Jan. 20, 1878; married April 8, 1906, by Rev. Dr. John T. Bacon, Lottie D., daughter of Reuben F. and Phoebe Ann (———) Trogdon, b. Feb. 8, 1882; d. Oct. 19, 1919. 723 E. Monroe St., Springfield, Mo. No children.

VIII—5605—DOTTIE D. MOOMAW (5557), b. Nov. 25, 1879; married March 31, 1920, E. Howard, son of Sidney and (———) Ingram, b. Oct. 24, 1874. Millright and Farmer. Methodist Episcopal. R. D. 9, Springfield, Mo. No children.

VIII—5606—EFFIE MOOMAW (5557), b. Feb. 2, 1882.

VIII—5607—HOMER M. MOOMAW (5557), b. Dec. 16, 1884; d. Jan. 12, 1919; married Dec. 15, 1908, by Rev. C. H. Briggs, Morda, daughter of Joseph W. and Nancy (———) Harris, b. Aug. 29, 1889. Farmer. R. D. 2, Republic, Mo.

Three children, viz: Alma Frances, Lois Mildred, Homer Monroe.

IX—5611—ALMA FRANCES MOOMAW (5607), b. Nov. 12, 1911.

IX—5612—LOIS MILDRED MOOMAW (5607), b. Jan. 29, 1914.

IX—5613—HOMER MONROE MOOMAW (5607), b. April 15, 1919.

VIII—5608—CURTIS H. MOOMAW (5557), b. Springfield, Mo., July 19, 1887; married Dec. 26, 1911, by Rev. Dr. John T. Bacon, Olive, daughter of Arch. and Sarah (———) Salts, b. June 4, 1890. Farmer. R. D. 2, Bois D'Arc, Mo.

Child, Sybil Aldine.

IX—5614—SYBIL ALDINE MOOMAW (5608), b. Oct. 6, 1913.

VIII—5609—EARL M. MOOMAW (5557), b. Dec. 7, 1889; married 1st, Dec. 20, 1914, Dora, daughter of ——— and ——— (———) Davidson, b. ——, 1891; d. Sept. 4, 1918; married 2d, —, 1921, Lillian, daughter of ——— and ——— (———) Losier, b. ——, 1901. Farmer. R. D. 5, Stockton, Mo. No children.

VII—5558—ELIZABETH F. MOOMAW (5544), b. Botetourt Co., Va., Feb. 15, 1844; ———, married ———, Joseph E. N., son of John and Susan (———) Truxell, b. June 3, 1840. Farmer. Baptist. 210 E. Division St., Springfield, Mo. No children.

VII—5559—PAULINE J. MOOMAW (5544), b. Botetourt Co., Va., Feb. 24, 1846; d. May 29, 1918; married April 2, 1868, Loren C., son of Isaac and Hannah (Smith) Miller, b. Sept. 10, 1842. Farmer. Universalist. 630 Indiana Ave., South Bend, Ind.

Three children, viz: Anna M., Beatrice, Bessie.

VIII—5615—ANNA M. MILLER (5559), b. Nov. 1, 1869; d. June 29, 1922.

VIII—5616—BEATRICE MILLER (5559), b. March 7, 1872; married Jan. 1, 1891, Irvin S., son of Meltire and Ellen (Snyder) Morse, b. Nov. 25, 1869. Railway Mail Clerk. Meth. Episc. 116 E. Dayton St., South Bend, Ind.

Five children, viz: Hazel, Bess, Howard C., Geneva, Bernice.

IX—5618—HAZEL MORSE (5616), b. Aug. 20, 1891; married July 21, 1914, Richard A., son of John N. and Minnie E. (Miller), Wagener, b. July 21, 1893. Purchasing Agent. Christian. 1913 S. Marine St., South Bend, Indiana.

Two children, viz: Beatrice E., June Doris.

X—5623—BEATRICE E. WAGENER (5618), b. July 7, 1916; d. May 4, 1922.

X—5624—JUNE DORIS WAGENER (5618), b. June 6, 1921.

IX—5619—BESS LUCILE MORSE (5616), b. March 17, 1893; married June 8, 1923, Clarence G., son of Richard and Louise (Peters) Dykeman. Mail Carrier. 2219 S. Leer St., South Bend, Indiana.

IX—5620—HOWARD C. MORSE (5616), b. July 5, 1895; married Oct. 26, 1921, Bethany, daughter of Louis and Mattie (Titus) Geyer, b. Oct. 24, 1896. Served in Medical Department U. S. Army in World War. Bookkeeper. Methodist Episcopal. 1817 S. Marine St., South Bend, Ind.

Two children, Irvin L., Howard Clay, Jr.

X—5625—IRVIN L. MORSE (5620), b. Aug. 4, 1922.

X—5625a—HOWARD C. MORSE (5620), b. Dec. 6, 1923.

IX—5621—GENEVA MORSE (5616), b. Sept. 26, 1897.

IX—5622—BERNICE MAY MORSE (5616), b. Nov. 18, 1901; married Aug. 7, 1923, Charles Otto, son of Adolph R. and Grace (Walters), Nimtz. Clerk. 1217 E. Donald St., South Bend, Indiana.

VIII—5617—BESSIE MILLER (5559), b. April 6, 1879; married Sept. 10, 1921, Harry C., son of William and Carrie (Fox) Havener. Salesman. Christian. 630 E. Indiana Ave., South Bend, Indiana.

VII—5560—JULIA ANN MOOMAW (5544), b. Botetourt Co., Va., Jan. 1, 1848.

VII—5561—MARTHA SUSAN MOOMAW (5544), b. South Bend, Indiana, May 12, 1850; d. Sept. 19, 1858.

VI—5545—JOHN S. NOFFSINGER (5134), b. Botetourt Co., Va., ——, 1803; d. ——, 1860; married ———, Elizabeth, daughter of George and Mary (Miller) Trout, b. ———, 1811; d. ——, 1870. Removed from Virginia to Missouri, 1856. Farmer. Lutheran. Stockton, Missouri.

Eight children, viz: Susan E., Mary J., George D., Julia A., Sarah C., Charles E., Margaret F., Newton S.

VII—5626—SUSAN E. NOFFSINGER (5545), b. Botetourt Co., Va., April 24, 1848; ———, married ——, 1866, R——— W. son of ——— and ——— (———) Lewis, b. ——, 1825. Letters unanswered. Plattsburg, Missouri.

Two children, viz: H. Newton, James Leroy.

VIII—5634—H. NEWTON LEWIS (5626), b. ——, 1880; d. Sept. 26, 1897.

VIII—5635—JAMES LEROY LEWIS (5626), b. ——, 1888; married ———, Eva, daughter of ——— and ——— (———) Porter. Letters unanswered. Plattsburg, Missouri.

VII—5627—MARY J. NOFFSINGER (5545), b. Va. ———; d. ———, infancy.

VII—5628—GEORGE D. NOFFSINGER (5545), b. Roanoke Co., Va., Nov. 7, 1832; d. Dec. 25, 1894; married Sept. 14, 1830, Eunice, daughter of Chauncey H. and Jane (Williams) Burr, b. Oct. 8, 1836; d. Sept. 8, 1918. Cabinet-maker. Lutheran. Kokomo, Indiana.

Seven children, viz: Elizabeth Jane, Laura Celesta, John Chauncey, Louie Sarah, Charles Hazelton, Willie Orion, Walter Burr.

VIII—5636—ELIZABETH JANE NOFFSINGER (5628), b. March —, 1857; d. April —, 1857.

VIII—5637—LAURA CELESTA NOFFSINGER (5628), b. March —, 1859; d. Sept. —, 1874.

VIII—5638—JOHN CHAUNCEY NOFFSINGER (5628), b. May —, 1861; d. Feb. —, 1864.

VIII—5639—LOUIE SARAH NOFFSINGER (5628), b. May —, 1863. Letters unanswered.

VIII—5640—CHARLES HAZELTON NOFFSINGER (5628), b. March —, 1870. Letters unanswered.

VIII—5641—WILLIE ORION NOFFSINGER (5628), b. Dec. 3, 1875; d. March —, 1914.

VIII—5642—WALTER BURR NOFFSINGER (5628), b. Stockton, Mo., Dec. 3, 1875; married Jan. 8, 1902, by Rev. L. E. Sellars, Mary Piety, daughter of Samuel Van Nuys and Ellen Piety List, b. April 26, 1873. Superintendent Construction. Christian. 1300 S. 4th St., Terre Haute, Indiana. Citizens Gas & Fuel Co. No children.

VII—5629—JULIA A. NOFFSINGER (5545), b. March 5, 1835; d. April 20, 1904; married ———, Alexander C., son of ——— and ——— (———) Montgomery, b. May 2, 1837; d. Feb. 16, 1905.

Four children, viz: George F., Dr. J——— W., Ella, Ina.

VIII—5642—GEORGE F. MONTGOMERY (5629), b. ———. Letters unanswered. Stockton, Missouri.

VIII—5643—DR. J——— W. MONTGOMERY (5629), b. ———. Letters unanswered. Eldorado Springs, Missouri.

VIII—5644—ELLA MONTGOMERY (5629), b. Springfield, Missouri, Oct. 8, 1865; married Nov. 28, 1892; by Rev. John C. Given, Daniel Marion, son of ——— and Julia Ann (Fergerson) Eddy, b. May 19, 1852; d. Nov. 30, 1920. (She was Dr. Eddy's 4th wife, they were divorced June 18, 1900).

Mrs. Eddy was a teacher in the public schools of Cedar and Dade Counties, before her marriage, her first school was in the same old log building in which her father had taught 25 years before. She also taught in the Southwestern Optical College, Kansas City, Missouri; had an Optical office in Nebraska and was Optician in one of the leading department stores.

Dr. Eddy a physician and inventor and builder of bowstring suspension bridges. Methodist Episcopal. R. D. 5, Stockton, Missouri. No children.

VIII—5645—INA MONTGOMERY (5629), b. ———; married ———, ———, son of ——— and ——— (———) Bacon. Letters unanswered. Big Spring, Texas.

VII—5630—SARAH C. NOFFSINGER (5545), b. ———; d. ———; married ———, Gan, son of ——— and ——— (———) Johnson. Texas. No children.

VII—5631—CHARLES E. NOFFSINGER (5545).

VII—5632—MARGARET F. NOFFSINGER (5545), b. ———; d. ———; married ———, William, son of ——— and ——— (———) Johnson. Texas.

VII—5633—NEWTON S. NOFFSINGER (5545), b. near Amsterdam, Virginia, Nov. 21, 1844; married March 25, 1867, by

Rev. Jeff. Montgomery, Frances A., daughter of Francis and Nancy (Lenox) Dunnegan, b. Sept. 7, 1846; d. Sept. 1, 1910.

During the Civil War, Mr. Noffsinger served in Shelby's Brigade in the Confederate Army. Served one term as Judge of Cedar Co., Missouri; is a farmer and stock raiser. President of the Stockton Exchange Bank. An elder of the Presbyterian church. R. D. 4, Stockton, Missouri.

Seven children, viz: John Francis, Susan Elizabeth, Lewis B., Sarah Etta, Mathew Newton, William Carl, Clyde Edward.

VIII—5646—JOHN FRANCIS NOFFSINGER (5633), b. June 5, 1868; d. Dec. 11, 1913; married Mrs. Clara Davis, who has since married W. Roy Morgan and is living at 2207 Haskell Ave., Dallas, Texas. No children.

VIII—5647—SUSAN ELIZABETH NOFFSINGER (5633), b. Sept. 25, 1870; d. Jan. 29, 1913; married Dec. 4, —, Arthur W., son of Soloman and Betsy (———) Hartley, b. July 18, —. Farmer and Stockman.

Three children, viz: Perrin D., Mary Etta, Ruby Helen.

IX—5653—PERRIN D. HARTLEY (5647), b. June 16, 1898; d. April 4, 1921.

IX—5654—MARY ETTA HARTLEY (5647), b. June 26, 1900; married June 2, 1920, by Rev. W. W. Long, Charles, son of John G. and Julia (———) Nance, b. April 19, 1897. Teacher. Free Will Baptist. Dunnegan, Missouri.

Child, Margaret Elizabeth.

X—5656—MARGARET ELIZABETH NANCE (5654), b. May 21, 1921.

IX—5655—RUBY HELEN HARTLEY (5647), b. July 31, 1903; d. Dec. 11, 1918.

VIII—5648—LEWIS B. NOFFSINGER (5633), b. Feb. 17, 1872; d. March 17, 1872.

VIII—5649—SARAH ETTA NOFFSINGER (5633), b. July 27, 1874.

VIII—5650—MATHEW NEWTON NOFFSINGER (5633), b. June 19, 1877; d. Feb. 20, 1923; married Dec. 4, 1901, by Rev. E. W. Bowers, Grace, daughter of J——— K. and S——— L. Peer. Farmer and Stockman. Presbyterian. Jerico Springs, Missouri.

Two children, viz: Francis Lee, Baby.

IX—5657—FRANCIS LEE NOFFSINGER (5650), b. Aug. 23, 1902; married June 3, 1922, Mabel E., daughter of ——— and ——— (———) Conklin. Lockwood, Missouri.

IX—5658—BABY NOFFSINGER (5650), b. Jan. 12, 1904; d. Jan. 13, 1904.

VIII—5651—WILLIAM CARL NOFFSINGER (5633), b. March 4, 1880; married ———, Gertie, daughter of ——— and ——— (———) Wrenn.

VIII—5652—CLYDE EDWARD NOFFSINGER (5633), b. near Stockton, Mo., May 4, 1888; married at Kansas City, Missouri, by Judge Casimer J. Welch, Susie, daughter of William and Cora (Walker) Webb. Farmer. Presbyterian. Stockton, Missouri.

Two children, viz: Nina Frances, Clyde Edward, Jr.

IX—5659—NINA FRANCES NOFFSINGER (5652), b. Aug. 30, 1912.

IX—5660—CLYDE EDWARD NOFFSINGER, JR. (5652), b. Dec. 8, 1917.

VI—5546—DAVID C. NOFFSINGER (5134), b. ———; married ———, Mary C., daughter of ——— and ——— Grove. Near Tennis Point, Ray County, Missouri.

Eight children, viz: George, John, Jesse, Frances, Paulina, Mollie, Matilda, Cornelia P.

VII—5661—GEORGE NOFFSINGER (5546), b. ———. "Tinney's Grove," Missouri.

VII—5662—JOHN NOFFSINGER (5546), b. ———; d. Calhoun, Missouri. "Tinney's Grove," Missouri.

VII—5663—JESSE NOFFSINGER (5546), b. ———. Letters unanswered. R. D. 5, Braymer, Missouri.

VII—5664—FRANCES NOFFSINGER (5546), b. ———; married ———, ———, son of ——— and ——— (———) Holt. Letters unanswered. Braymer, Missouri.

VII—5665—PAULINE NOFFSINGER (5546), b. ———; married ———, ———, son of ——— and ——— (———) Davis. "Black Oak," Missouri.

VII—5666—MOLLIE NOFFSINGER (5546), b. ———; d. ———; married ———, ———, son of ——— and ——— (———) Taylor. "Tinney's Grove," Missouri.

VII—5667—MATILDA NOFFSINGER (5546), b. ———; married ———, ———, son of ——— and ——— (———) Eaton. "Grand Junction," Iowa.

VII—5668—CORNELIA P. NOFFSINGER (5546), b. Jan. 29, 1854; married Oct. 15, 1868, Edward V., son of ——— and ——— (———) Johnson, b. Aug. 5, 1838.

Five children, viz: Etta, Ellis, Elwood, Emma, Ethel.

VIII—5669—ETTA JOHNSON (5668), b. Black Oak, Missouri, Sept. 11, 1871; married ———, ———, son of ——— and ——— (———) Direstine.

Two children, viz: Adabelle, Manley.

IX—5674—ADABELLE DIRESTINE (5669), b. May —, 1893.

IX—5675—MANLEY DIRESTINE (5669), b. June —, 1895.

VIII—5670—ELLIS JOHNSON (5668), b. Oct. 2, 1873.

VIII—5671—ELWOOD JOHNSON (5668), b. Black Oak, Missouri, July 19, 1879; married.

Child, Lawrence.

IX—5676—LAWRENCE JOHNSON (5671), b. Jan. 13, 1904.

VI—5547—WILLIAM NOFFSINGER (5134), b. ———; d. infancy ——, 1808.

VI—5548—ELIZABETH NOFFSINGER (5134), b. ———; married ———, John Houts or Houtz. Mr. Newton S. Noffsinger writes "Before the Civil War they lived in Roanoke County, Virginia, near 'Big Lick.'"

VI—5549—CATHARINE NOFFSINGER (5134), b. ———; married ———, Dr. ——— Barnes. Virginia.

VI—5550—SARAH NOFFSINGER (5134), b. ———; d. about 1916; married ———, William, son of ——— and ——— (———) Carlton. South Bend, Indiana.

Mrs. Elizabeth F. Truxell says there were three children, viz: Caroline, Eliza, Charles.

VII—5677—CAROLINE CARLETON (5550), b. ———; married ———, Alvin, son of ——— and ——— (———) Simcox.

VII—5678—ELIZA ELLEN CARLETON (5550), b. June 17, 1836; d. Dec. 26, 1922; unmarried. Was a teacher in the public schools of South Bend, Indiana for many years.

VII—5679—CHARLES CARLETON (5550), b. ———. Mrs. Truxell says he went to Idaho during the Civil War and died there.

V—5135—DANIEL STOVER (3903), b. ——, 1780; d. ———; married ———, Susan, daughter of ——— and ——— Funk. Eaton, Preble County, Ohio.

V—5136—GEORGE STOVER (3903), b. "on the Silver Sand Spring farm on Antietam Creek," Franklin County, Pa., Dec. 6, 1785; d. May 5, 1863; married Dec. 6, 1810, Anna, daughter of Adam and Mary (Hotsenpiller) Rader, b. Feb. 8, 1790; d. Jan. 31, 1859.

From Fretz's Stauffer History.

GEORGE STOVER.

"About 1792 his father removed (from Franklin County, Pa.), to Botetourt County, Virginia, and settled at Amsterdam and afterwards removed to the Big Lick, now Roanoke City. George inherited a small estate from the Price family. He also owned half interest in a distillery at the foot of Mills Mountain on the Tinker Creek, which he conducted for five years. He bought a farm adjoining the Tombstone graveyard and lived thereon until

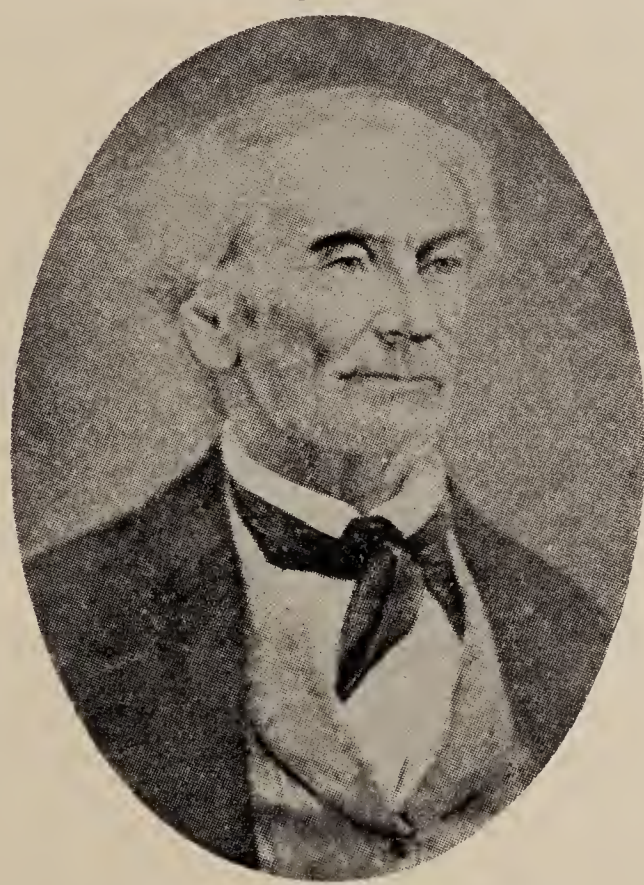

GEORGE STOVER, NO. 5136

Sept. 1, 1832 when he sold the farm and moved to Montgomery County, Indiana. Here he settled on a tract of 320 acres on Haw creek, near Ladoga, out of which he and his sons cleared a large farm. He lived an active and unreproachable life in church and state and died without an enemy. He was the highest type of American manhood, fully conscious of the rectitude of his own conduct and brave in the assertion of his individuality."

Brethren, later Christian. Ladoga, Indiana.

Twelve children, viz: Rev. Joseph, Hannah, Mary, Sarah, George Rader, Samuel, Daniel C., Benjamin F., Catharine, John Price, Margaret, Abraham H.

From *Gospel Visitor, May,* 1859.

Departed this life in Montgomery County, Indiana, Jan. 31, 1859, sister Anna Stover, consort of brother George Stover, formerly of Botetourt County Virginia, aged 68 years, 11 months and 20 days. She was in bad health for 13 months but was enabled by Divine Grace to bear her sufferings with Christian fortitude and the evidence which she left to her dear husband and children that she was gone to a better world."

VI—5680—REV. JOSEPH STOVER (5136), b. Botetourt County, Virginia, Sept. 7, 1811; d. Labette County, Kansas, Jan. 6, 1892; married June 2, 1831, Elizabeth, daughter of Samuel and Anna (Burntrager) Peffley, b. Virginia, Nov. 7, 1809; d. Iowa, April 4, 1872.

In early life a minister in the Christian church; later members of the 7th Day Adventist Society.

Five children, viz: George, Rev. Andrew J., Gilbert H., Caroline, Sarah Ellen.

VII—5692—GEORGE STOVER (5680), b. ——, 1832; d. ——, 1860. Was injured in infancy and helpless through life.

VII—5693—REV. ANDREW J. STOVER (5680), b. Montgomery County, Indiana, Dec. 14, 1835; married Jan. 28, 1855, Abigail, daughter of Lewis and Catharine (Lesh) Hoff, b. Jan. 3, 1836; d. March 18, 1920; married 2d, May 7, 1921, Sarah Rosanna, daughter of Harrison and Docia H. (Logan) Power and widow of ——— Leemaster, b. March 14, 1855.

Mr. Stover's early education was limited to about nineteen months schooling between his 7th and 18th years, but he was a real book monger reading every book he could buy or borrow. Read the Bible through at 10 and now in his 86th year, is reading it through for the 32d time; was raised a farmer. In 1854 taught his first school, closed it on Friday and married one of his pupils on the Sunday following; embraced religion in his 13th year in the Methodist Episcopal church in Boone County, Indiana; moved to Iowa in Sept. 1856. In April, 1860, accepted the Seventh-day Adventist faith; April 1869, moved to La Bette County, Kansas, where he resided for ten years. Here he helped raise up a church; was the State Conference Treasurer and Book and Periodical Librarian for the Seventh Day Adventist for Kansas Conference. In April 1879, went to Custer County, Colorado; Married 1870, commenced public labor as a minister on Texas Creek; had charge of a church of 42 members, at the time of preaching his first sermon eight persons applied for membership, following that he was ordained to the ministry. Raised a church on Beaver Creek, Fremont County, Colorado.

In 1892 went to southern Oregon—Grant's Pass and Ashland, helped to raise a church in each, and helped each to build church houses. In 1896 the Western Oregon and Washington Conference sent him to Cascade Locks on the Columbia River to organize and bind off some work that others had raised up. In Oregon and Washington he organized 8 churches and added to their membership by his labors. Stationed at Ridgefield, Washington, for the past 11 years but has been superannuated for the last few years. Can still do a fair day's work at either of his eight trades; takes some 20 periodicals which he reads as well as many books.—*From his letter of Oct. 9, 1921.*

Eight children (all of 1st mar.) viz: Clara, Mary E., Lucinda C., Moses E., Joseph, Caroline, Lewis H., Charles.

VIII—5697—CLARA STOVER (5693), b. April 2, 1856; d. same day.

VIII—5698—MARY E. STOVER (5693), b. Warren County, Iowa, April 26, 1857; married ———, at Stover, Kans., by Rev. Brown, James M., son of James and Lorinda (Dyke) Logan, b. Feb. 19, 1843. Seventh Day Adventist. Grand Forks, British Columbia.

Nine children, viz: Belle, Samuel, Jesse H., Margaret, Reace, George, Laura, Nellie, Infant.

IX—5705—BELLE LOGAN (5689), b. near Oswego, Kansas, Dec. 30, 1874; married Feb. 14, 1899, by Rev. M. H. Gregory, John Q., son of John and Mary C. (Turner) Adams. Apiarist and Market Gardener. Seventh Day Adventist. Holborn, Alta., Canada.

Four children, viz: Nettie May, Archibald David, Frances Alberta, Winnifred Irene.

X—5714—NETTIE MAY ADAMS (5705), b. Feb. 13, 1900; married ———, J. Frank, son of ——— and ——— (———) Suiter. Cawston, B. C.

X—5715—ARCHIBALD DAVID ADAMS (5705), b. July 22, 1909.

X—5716—FRANCES ALBERTA ADAMS (5705), b. Oct. 8, 1912.

X—5717—WINIFRED IRENE ADAMS (5705), b. Dec. 13, 1913.

IX—5706—SAMUEL LOGAN (5698), b. Oswego, Kansas, March 5, 1877; married Feb. 27, 1918, by Rev. Fred. Johnson, Hazel, daughter of Rev. Fred. and ——— (———) Johnson, b. Oct. 2, 1894. Masseur. Seventh Day Adventist. Grand Forks, British Columbia.

Three children, viz: Evangeline, Quentin Lloyd-George, Alcyon Ruth.

X—5718—EVANGELINE LOGAN (5706), b. Jan. 15, 1919; still-born.

X—5719—QUENTIN LLOYD-GEORGE LOGAN (5706), b. Dec. 22, 1919.

X—5720—ALCYON RUTH LOGAN (5706), b. Nov. 7, 1921.

IX—5707—JESSE H. LOGAN (5698), b. Oswego, Kansas, Jan. 1, 1879; married Nov. 28, 1907, by Judge Swatzell, Stella, daughter of Joseph and Arminta (———) McCann. Farmer. R. D. 1, Grand Forks, B. C.

Two children, viz: Paul Dewey, Violet Fern.

X—5721—PAUL DEWEY LOGAN (5707), b. Jan. 20, 1909.

X—5722—VIOLET FERN LOGAN (5707), b. Oct. 31, 1910.

IX—5708—MARGARET LOGAN (5698), b. Aug. 15, 1881; married ———, Roy, son of ——— and ——— Boots. Letters unanswered. Grand Forks, British Columbia.

IX—5709—REACE JOHN LOGAN (5698), b. Stover, Kansas, Sept. 23, 1883; married at Calgary, Alberta, June 30, 1913, Mildred Veneta, daughter of David T. and Nora (Stannard) Crowther, b. Dec. 7, 1895. Laborer. Seventh Day Adventist. Spokane, Washington (since removed).

Two children, viz: Willis Harvey, Ruth Louise.

X—5723—WILLIS HARVEY LOGAN (5709), b. April 15, 1914.

X—5724—RUTH LOUISE LOGAN (5709), b. March 26, 1918.

IX—5710—GEORGE LOGAN (5698), b. Stover, Kans., Nov. 12, 1885; married Aug. 3, 1913, by Rev. J. W. Deeble, Eunice, daughter of Horace and Lizzie (Morse) Walter, b. July 20, 1887. Farmer. Seventh Day Adventist. Falls City, Oregon.

Three children, viz: Horace James, Esther Irene, Olive Grace.

X—5725—HORACE JAMES LOGAN (5710), b. Oct. 9, 1914.

X—5726—ESTHER IRENE LOGAN (5710), b. May 3, 1918.

X—5727—OLIVE GRACE LOGAN (5710), b. May 24, 1921; still-born.

IX—5711—LAURA LOGAN (5698), b. Oswego, Kansas, June 12, 1888; married May 28, 1911, at Edmonton, Canada, William V., son of James Tyler and Adelaide E. (Somers) Sample, b. March 2, 1868. Seventh Day Adventist. Falls City, Oregon.

Six children, viz: James William, Clyde Howard, Earl Dana, Harold Eugene, George Kenneth, Milton Virgil.

X—5728—JAMES WILLIAM SAMPLE (5711), b. March 4, 1912.

X—5729—CLYDE HOWARD SAMPLE (5711), b. May 17, 1913.

X—5730—EARL DANA SAMPLE (5711), b. Jan. 15, 1915.

X—5731—HAROLD EUGENE SAMPLE (5711), b. Jan. 18, 1917.

X—5732—GEORGE KENNETH SAMPLE (5711), b. Feb. 26, 1920.

X—5733—MILTON VIRGIL SAMPLE (5711), b. Oct. 22, 1921.

IX—5712—NELLIE LOGAN (5698), b. Jan. 16, 1891; married ———, D——— G., son of ——— and ——— (———) Edwards. Letters unanswered. 807 E. Central Ave., Redlands, California.

IX—5713—INFANT (5698), b. March 16, 1893; d. July —, 1895.

VIII—5699—LUCINDA C. STOVER (5693), b. Warren County, Iowa, April 20, 1859; married ———, John I., son of ——— and ——— (———) Mills. Seventh Day Adventist.

Two children, viz: John, William.

IX—5734—JOHN MILLS (5699).

IX—5735—WILLIAM MILLS (5699).

VIII—5700—MOSES E. STOVER (5693), b. Oct. 16, 1861; married Jan. 27, 1885, by Rev. A. H. Morrison, Ida, daughter of Amos and Sarah E. (———) Vansyoc, b. Oct. 5, 1865. Farmer. Seventh Day Adventist. Justice of the Peace. Elpaso County, Colorado, 1902-1906. Elected representative Day Farming Congress, and sent to convention at Seattle, Washington, Oct., 1909. Reeves, Georgia.

Seven children, viz: Ruby May, Roy Cecil, Clyde Melvin, Vera Garnet, Elsye J., Raymond, Leonard Amos Andrew.

IX—5736—RUBY MAY STOVER (5700), b. Silver Cliff, Colorado, May 4, 1887; married June 28, 1908, by Rev. J. D. Curtis, Charles N., son of William and Sarah (———) Gochnauer, b. July 17, 1880. Farmer, Stockman. Calhan, Colorado.

Four children, viz: Charles Willard, Elsie Oneita, James Raymond, Ethel Rose.

X—5743—CHARLES WILLARD GOCHNAUER (5736), b. March 16, 1910.

X—5744—ELSIE ONEITA GOCHNAUER (5736), b. Dec. 15, 1911.

X—5745—JAMES RAYMOND GOCHNAUER (5736), b. May 19, 1914.

X—5746—ETHEL ROSE GOCHNAUER (5736), b. May 7, 1918; d. April 17, 1921.

IX—5737—ROY CECIL STOVER (5700), b. Feb. 12, 1890; d. Feb. 22, 1892.

IX—5738—CLYDE MELVIN STOVER (5700), b. Colorado Springs, Colorado, Jan. 29, 1892; married Dec. 8, 1915, by Rev. ——— Daniels, Evelyn Mary, daughter of Herbert W. and Florence (———) Crooks, b. Oct. 23, 1896.

At the age of 19, Mr. Stover moved to Ontario, California. Settled in Georgia in Aug., 1914. Mechanic. Seventh Day Adventist. Reeves, Georgia.

Child, Ida Marie.

X—5747—IDA MARIE STOVER (5738), b. April 6, 1919.

IX—5739—VERA GARNET STOVER (5700), b. Colorado Springs, Colorado, June 4, 1894; married June 11, 1916, by Rev. Francis M. Burg, Bruce Wallace, son of Joseph and Margaret M. (Piper) Hume, b. June 7, 1894. Electrician, X-ray Technician. Graduate Nurse. Seventh Day Adventist. William Mason Memorial Hospital, Murray, Kentucky.

Child, Bruce Wallace, Jr.

X—5748—BRUCE WALLACE HUME, JR. (5739), b. May 20, 1917.

IX—5740—ELSYE J. STOVER (5700), b. June 11, 1900.

IX—5741—RAYMOND STOVER (5700), b. Sept. 22, 1902.

IX—5742—LEONARD AMOS ANDREW STOVER (5700), b. Aug. 16, 1904.

VIII—5701—JOSEPH STOVER (5693), b. Aug. 24, 1863; d. April 22, 1893; unmarried.

VIII—5702—CAROLINE STOVER (5693), b. Aug. 24, 1863; d. June —, 1866.

VIII—5703—LEWIS H. STOVER (5693), b. Warren County, Iowa, Feb. 19, 1869; married ———, Maggie, daughter of ——— and ——— (———) McIntyre. Letters unanswered. Seventh Day Adventist. Oregon.

Two children, viz:

IX—5749—

IX—5750—

VIII—5704—CHARLES STOVER (5693), b. ———; married. Letters unanswered. Seventh Day Adventist. Cascade Locks, Oregon.

VII—5694—GILBERT H. STOVER (5680), b. Montgomery County, Indiana, November 24, 1840; married 1st, Feb. 13, 1862, Margaret A., daughter of ——— and ——— (———) Flager, b. ——, 1840; d. Aug. 30, 1871; married 2d, Jan. 25, 1872, Elizabeth, daughter of ——— and ——— (———) ———, b. ——, 1845; d. ———; married 3d, ———, Elizabeth, daughter of ——— and ——— (———) ———.

Farmer. When 19 he moved with his parents from Indiana to Warren County, Iowa. In 1870 he settled in Labette County, Kansas. In 1895 settled at Altamont where he engaged in fruit raising. Christian. Altamont, Kansas.

Seven children, viz: Sarah F., Hettie E., Emma Jane, Warren Willis; (2d mar.) Infant daughter, Rev. Bert E., John William.

VIII—5751—SARAH F. STOVER (5694), b. Warren County, Iowa, Dec. 19, 1862; married Feb. 7, 1884, John P. Davis of Felicity, Ohio.

Mrs. Davis was a school teacher before her marriage, after which event they settled in Labette County, Kansas, where in 1891, Mr. Davis, while harvesting met with an accident, severed his right hand and nearly had his left arm cut off. The next year they located at Hymer, Kansas. Since removed but place not ascertained. Merchant. Christian. No children.

VIII—5752—HETTIE E. STOVER (5694), b. Sept. 27, 1864; d. Dec. 10, 1864.

VIII—5753—EMMA JANE STOVER (5694), b. Dec. 29, 1865; d. March 20, 1872.

VIII—5754—WARREN WILLIS STOVER (5694), b. Warren County, Iowa, July 22, 1867; married Sept. 21, 1891, Bessie, daughter of U——— O. and E——— J. (———) Prickett, b. Feb. 12, 1870. Was a student at Fort Scott, Kansas Normal College. Member of Co. E 22d Regiment Kansas Volunteers, Spanish-American War. Mustered in May 1898; out Nov. 1898. Bookkeeper. School teacher. Telegrapher. 126 N. 27th St., Corvallis, Oregon.

Six children, viz: Guy Chester, Loy Dene, Daisy Pauline, Dorothy Irene S., Verda Elizabeth.

IX—5758—GUY CHESTER STOVER (5754), b. Hymer, Kansas, Oct. 6, 1892; married March 24, 1913, by Rev. ——— Alcorn, Pauline D., daughter of David and Amanda (———) Funk.

Mr. Stover enlisted in 309 Mechanical Repair Unit, World War, at Fort Sam Houston, Texas, March 30, 1918; discharged June 30, 1919. Had nine months service overseas with rank of Sergeant. Salesman. Christian. 809 Elder St., Duncan, Oklahoma.

Two children, viz: Warren Hamilton, Lawrence Wayne.

X—5764—WARREN HAMILTON STOVER (5758), b. Feb. 6, 1914.

X—5765—LAWRENCE WAYNE STOVER (5758), b. Aug. 30, 1922.

IX—5759—LOY DENE STOVER (5754), b. Dec. 25, 1895; d. Aug. —, 1896.

IX—5760—DAISY PAULINE STOVER (5754), b. Aug. 18, 1898; d. Nov. —, 1902.

IX—5761—DOROTHY IRENE S. STOVER (5754), b. ——, 1904.

IX—5762—VETA STOVER (5754), b. ——, 1908.

IX—5763—VERDA ELIZABETH STOVER (5754), b. ——, 1913.

VIII—5755—INFANT DAUGHTER (5694), b. Jan. 10, 1894.

VIII—5756—REV. BERT. E. STOVER (5694), b. July 13, 1875.

VIII—5757—JOHN WILLIAM STOVER (5694), b. Jan. 15, 1882.

VII—5695—CAROLINE STOVER (5680), b. Montgomery County, Indiana, June 25, 1844; d. July 18, 1919; married March 6, 1862, John B., son of Andrew and Margaret (———) Flager, b. Pennsylvania, Nov. 16, 1838; d. Dec. 10, 1893.

They moved from Labette County, Kansas to Pawnee County, Oklahoma, 1898. Farmer. Christian. Jennings, Oklahoma.

Seven children, viz: Infant son, Mary E., William, Francis Marion, Maggie, Joseph, Belle.

VIII—5766—INFANT SON (5695).

VIII—5767—MARY E. FLAGER (5695), b. Warren County, Iowa, Dec. 15, 1862; d. Sept. 25, 1918; married 1st, Nov. 1, 1882, Warren, son of Cornelius and ——— (———) Shaw, b. Nov. 4, 1859; d. Oct. 5, 1903; married 2d, July 3, 1915, Fred. son of ——— and ——— Raben. Congregational. Elkader, Iowa.

Five children (all of 1st mar.), viz: John C., Frederick J., Cleveland, Margaret E., Stella C. E.

IX—5773—JOHN C. SHAW (5767), b. Nov. 15, 1884; married ———, Martha, daughter of ——— and ——— Raben, b. ——— divorced. Madison, Wisconsin.

Three children, viz: Harold, Marvin, James.

X—5778—HAROLD SHAW (5773).

X—5779—MARVIN SHAW (5773).

X—5780—JAMES SHAW (5773).

IX—5774—FREDERICK J. SHAW (5767), b. June 4, 1886; d. Aug. 26, 1887.

IX—5775—CLEVELAND SHAW (5767), b. June 9, 1888; unmarried. Madison, Wisconsin.

IX—5776—MARGARET E. SHAW (5767), b. Sept. 25, 1891; married April 27, 1915, William, son of ——— and ——— Laird. Elkader, Iowa. No children.

IX—5777—STELLA C. E. SHAW (5767), b. July 23, 1897; married ———, 1910, Fred., Jr., son of Fred. and ——— Raben. Madison, Wisconsin.

Four children, viz: Alice, Warren, Ruth, Bertha.

X—5781—ALICE RABEN (5777).

X—5782—WARREN RABEN (5777).

X—5783—RUTH RABEN (5777).

X—5784—BERTHA RABEN (5777).

VIII—5768—WILLIAM FLAGER (5695), b. Warren County, Iowa, Jan. 28, 1865; married Feb. 13, 1890, Emma C., daughter of C——— S. and Mary (———) Hamsher, b. Aug. 22, 1869. Farmer. Christian. Route 2, Jennings, Oklahoma.

Eight children, viz: Homer R., John E., Esta May, Charles L., Silva, Zelma, Alta, Joseph F.

IX—5785—HOMER R. FLAGER (5768), b. Altamont, Kansas, June 23, 1891; married Dec. 19, 1910, Ida, daughter of ——— and ——— (———) Cole, b. April 15, 1892. Teaming. Christian. R. D. 2, Jennings, Oklahoma.

Seven children, viz: George W., Le Roy, Claude L., Cecil C., Calvin D., Albert E., Minnie Lorene.

X—5793—GEORGE W. FLAGER (5785), b. Aug. 6, 1911.

X—5794—LE ROY FLAGER (5785), b. May 18, 1913.

X—5795—CLAUDE L. FLAGER (5785), b. Oct. 9, 1917.

X—5796—CECIL C. FLAGER (5785), b. May 20, 1919.

X—5797—CALVIN D. FLAGER (5785), b. Feb. 3, 1921.

X—5789—ALBERT E. FLAGER (5785), b. April 15, 1922.

X—5798a—MINNIE LORENE FLAGER (5785), b. Jan. 23, 1925.

IX—5786—JOHN E. FLAGER (5768), b. Jan. 28, 1893.

IX—5787—ESTA MAY FLAGER (5768), b. Aug. 28, 1895; married April 1, 1919, Thomas J., son of Homer U. and Ada (———) Bowling. Telegrapher. Three Sands, Oklahoma.

Three children, viz: Helen Elaine, Jeanette Bowling, Jœann Virginia.

X—5787a—HELEN ELAINE BOWLING (5787), b. May 1, 1920.

X—5787b—JEANETTE BOWLING (5787), b. March 31, 1922.

X—5787c—JOEANN VIRGINIA BOWLING (5787), b. Feb. 17, 1925.

IX—5788—CHARLES L. FLAGER (5768), b. Jan. 15, 1898.

IX—5789—SILVA FLAGER (5768), b. Sept. 28, 1900; married Dec. 24, 1918, Samuel E., son of F——— M. and Rosa (———) Burdick. Clerk. Christian. Yale, Oklahoma.

Two children, viz: Vivian Louise, Jaunetta May.

X—5799—VIVIAN LOUISE BURDICK (5789), b. Jan. 21, 1921.

X—5800—JAUNETTA MAY BURDICK (5789), b. Sept. 3, 1922.

IX—5790—ZELMA FLAGER (5768), b. Jennings, Okla., July 3, 1904; married Dec. 3, 1921, Stanton, son of Alonzo and Stella (Boatman) Myers, b. April 2, 1895. Box 436, Three Sands, Okla.

Child, Merion Nadine.

X—5790a—MERION NADINE MYERS (5790), b. June 24, 1925.

IX—5791—ALTA FLAGER (5768), b. Aug. 15, 1906.

IX—5992—JOSEPH F. FLAGER (5768), b. Oct. 10, 1910.

VIII—5769—FRANCES MARION FLAGER (5695), b. Warren Co., Ia., Jan. 1, 1867; married April 9, 1890, Katie E., daughter of Daniel C. and Margaret (Monns) Shephard, b. Illinois, Dec. 19, 1866; d. Sept. 17, 1918. Farmer. Christian. Jennings, Oklahoma.

Four children, viz: Marion, Alfred, Hazel G., Lloyd.

IX—5801—MARION FLAGER (5769), b. June 27, 1891; married Nov. 19, 1912, Ella, daughter of Fred and Katie (———) Lauener, b. Jan. 24, 1895. Farmer. Yale, Oklahoma.

Three children, viz: Floyd M., Letha Edna, Fern Ella.

X—5805—FLOYD M. FLAGER (5801), b. March 27, 1913.

X—5806—LETHA EDNA FLAGER (5801), b. Sept. 30, 1914.

X—5807—FERN ELLA FLAGER (5801), b. Dec. 12, 1915.

IX—5802—ALFRED FLAGER (5769), b. March 17, 1893; married Feb. 25, 1914, Fern, daughter of William Andrew and Melissa (———) Decker, b. Jan. 6, 1894. Farmer. Valley, Okla.

Child, Owen Alfred.

X—5808—OWEN ALFRED FLAGER (5802), b. July 29, 1920.

IX—5803—HAZEL G. FLAGER (5769), b. May 11, 1895; married Feb. 4, 1914, Walter L., son of David and Jane (———) Patten, b. April 3, 1887. Farmer. Shidler, Okla.

IX—5804—LLOYD FLAGER (5769), b. April 18, 1904.

VIII—5770—MAGGIE FLAGER (5695), b. Jan. 30, 1870; married Feb. 3, 1886, John L., son of ——— and ——— (———) Monroe. Gardener. Wagoner, Okla. No children.

VIII—5771—JOSEPH FLAGER (5695), b. March 25, 1872; d. July 29, 1895; married Dec. 28, 1892, Silvia, daughter of ——— and ——— (———) Drenin. Farmer. Methodist Episcopal. La Bette, Kansas.

Child, Clifford.

IX—5809—CLIFFORD FLAGER (5771), b. July —, 1894; d. Feb. 3, 1896.

VIII—5772—BELLE FLAGER (5695), b. Jan. 23, 1875; married Dec. 25, 1891, Clarence, son of ——— and ——— (———) Sachs. Farmer. Brea, Cal.

Seven children, viz: Roy, Vesta Belle, Clive, Florence Mabel, Fay, Ernest, Ruby.

IX—5810—ROY SACHS (5772), b. Sept. 28, 1892.

IX—5811—VESTA BELLE SACHS (5772), b. Aug. 28, 1894.

IX—5812—CLIVE SACHS (5772), b. Jan. 9, 1896.

IX—5813—FLORENCE MABEL SACHS (5772), b. Dec. 28, 1897.

IX—5814—FAY SACHS (5772).

IX—5815—ERNEST SACHS (5772).

IX—5816—RUBY SACHS (5772).

VII—5696—SARAH ELLEN STOVER (5680), b. June 5, 1853; d. 1854.

VI—5681—HANNAH STOVER (5136), b. Botetourt Co., Va., Feb. 8, 1813; d. Oct. —, 1891; married Dec. 15, 1831, Samuel, son of Samuel and Anna (———) Peffley, b. Va., Nov. 26, 1812; d. March 1, 1904. They moved to Indiana in 1832 and to Iowa in 1860.

Nine children, viz: Louis, George, Catharine Ann, William, Moses, Daniel, John H., Mary, Frank.

VII—5817—LOUIS PEFFLEY (5681), b. Nov. —, 1832; d. Jan. —, 1896; Unm.

VII—5818—GEORGE PEFFLEY (5681), b. 1834; d. 1858; married 1854, Sarah, daughter of ——— and ——— (———) Sharp.

Three children, viz: Ellen, Mary, George.

VIII—5826—ELLEN PEFFLEY (5818).

VIII—5827—MARY PEFFLEY (5818).

VIII—5828—GEORGE PEFFLEY (5818).

VII—5819—CATHARINE ANN PEFFLEY (5681), b. 1836; married 1856, Benjamin, son of ——— and ——— (———) Dodson. Lived at one time at Ladoga, Ind. Present address not ascertained.

Three children, viz: Rosalie, Cornelia, Samuel.

VIII—5829—ROSALIE DODSON (5819).

VIII—5830—CORNELIA DODSON (5819).

VIII—5830—SAMUEL DODSON (5819).

VII—5820—WILLIAM PEFFLEY (5681), b. 1838; married ———, Maria, daughter of ——— and ——— (———) Nevilla. Address given as Danville, Ind., but not found.

Five children, viz: James, Laura, Emma, Lillie, Mary.

VIII—5831—JAMES PEFFLEY (5820).

VIII—5832—LAURA PEFFLEY (5820).

VIII—5833—EMMA PEFFLEY (5820).

VIII—5834—LILLIE PEFFLEY (5820).

VIII—5835—MARY PEFFLEY (5820).

VII—5821—MOSES PEFFLEY (5681), b. Sept. 6, 1840; d. Aug. 3, 1870; married ———, Maria L., daughter of ——— and ——— (———) West.

Three children, viz: William, Samuel, Charles.

VIII—5836—WILLIAM PEFFLEY (5821), b. ———; d. ———.

VIII—5837—SAMUEL PEFFLEY (5821).

VIII—5838—CHARLES PEFFLEY (5821).

VII—5822—DANIEL PEFFLEY (5681), b. 1847.

VII—5823—JOHN H. PEFFLEY (5681), b. Oct. 9, 1849; married 1877, Mary, daughter of Henry and Mary (Hunt) Hedges. Merchant. Amadee, Cal.

Three children, viz: Hallie, Charles, Burleigh.

VIII—5839—HALLIE PEFFLEY (5823), b. Iowa, 1877; married ———, Samuel, son of James and Elizabeth (Kinney) Phelan, b. 1876. Passenger conductor, Southern Pacific Railway. Reno, Nevada.

Child, Maurice.

IX—5842—MAURICE PHELAN (5839), b. April 30, 1900.

VIII—5840—CHARLES PEFFLEY (5823), b. Iowa, 1879; married ———, Madge, daughter of Ray and Madge (———) Brownell. Laundryman. 533 Ridge St., Reno, Nevada.

Three children, viz: Audrey, Margie, Joyce.

IX—5843—AUDREY PEFFLEY (5840), b. Dec. 5, 1906.

IX—5844—MARGIE PEFFLEY (5840), b. April 18, 1918.

IX—5845—JOYCE PEFFLEY (5840), b. Sept. 18, 1922.

VIII—5841—BURLEIGH PEFFLEY (5823), b. 1881; married ———, Emma, daughter of ——— and ——— (———) Olsen. Laundryman. San Francisco, Cal.

Child, Jack.

IX—5846—JACK PEFFLEY (5841), b. May 16, 1910.

VII—5824—MARY PEFFLEY (5681), b. 1852; d. 1883; married.

VII—5825—FRANK PEFFLEY (5681), b. 1845; married.

VI—5682—MARY STOVER (5136), b. Botetourt Co., Va., June 13, 1814; d. July 3, 1906; married Feb. 22, 1855, Joseph Shank-

lin of Kentucky, b. ———; d. 1878. Waubeek, Iowa. No children.

VI—5683—SARAH STOVER (5136), b. Botetourt Co., Va., Jan. 13, 1816; d. 1912; married 1st, Nov. 13, 1843, Hon. W. Riley, son of Hudson and Elizabeth (Beason) Harrison, b. Pa., April 29, 1812; d. April 24, 1871; married 2d, ——— Craig.

"Hon. William Riley Harrison was a third cousin of President William Henry Harrison; was a man of ability and education. For some years they lived in Iowa where he followed the profession of law, but in 1849 he became one of the early miners of California, attracted across the plains by reports concerning fortunes to be made in the mines of the coast. During the spring of 1858 he returned East for his family and immediately took them to California. A description of their trip is given by Mrs. Hostetter, a daughter, No. 5851. Mr. Harrison was a prominent lawyer and leading Republican of the early days of the West. He served as the first judge of the counties of Shasta and Tehama and as the second of Lassen County and at one time was district attorney of Tehama Co. and also of Lassen Co. Meanwhile he held numerous interests in mines in California and Nevada but gave his attention principally to the work of a lawyer and an office holder. On the organization of the first Masonic Lodge in Shasta County, he became a charter member and served as its Master, later installed the lodge at Susanville and at various other places and also rose to the degree of Knight Templar."—*From sketch furnished by the family.*

Six children (all of 1st mar.), viz: Mary, Socrates N., George R., Sarah F., Catharine E., William R.

VII—5847—MARY HARRISON (5683), b. Montgomery Co., Ind., Dec. 14, 1835; married Aug. 31, 1855, Cyrus C., son of Daniel and Charlotte (Crane) Lee, b. Oct. 2, 1831; d. Jan. 17, 1905.

Seven children, viz: Harry Walter, Ida, Charles W., Grace G., Mary, Jessie, George W.

VIII—5853—HARRY WALTER LEE (5847), b. Aug. 17, 1856; d. July 12, 1865.

VIII—5854—IDA LEE (5847), b. Red Bluff, Cal., Oct. 27, 1858; married Feb. 2, 1878, by Rev. Mathews, Stephen C., son of Albert Monroe and Sarah Louise (Kent) Tichenor, b. Nov. 12, 1855. Mr. Tichenor was Mayor of Clatskanie, Oregon, 1899-1908. Millman. Methodist Episcopal. R. D. 206, Box 6, Portland, Oregon.

Six children, viz: Stephen Lee, Sarah Caroline, Mary Estelle, Harriet Matilda, Alberta Louisa, Charles Francis.

IX—5860—STEPHEN LEE TICHENOR (5854), b. Nov. 13, 1878; married 1899, Etta, daughter of Alongo and ——— (———) Dodson, b. 1879; divorced; married 2d, ———, Lillie, daughter of ——— and ——— (———) Davenport. Fireman. Portland, Oregon.

Three children, viz: (1st mar.) Alonzo Stephen, Roy; (2d mar.) Virginia.

X—5866—ALONZO STEPHEN TICHENOR (5860).

X—5867—ROY TICHENOR (5860).

X—5868—VIRGINIA TICHENOR (5860).

IX—5861—SARAH C. TICHENOR (5854), b. July 4, 1880; married Dec. 24, 1899, by Rev. J. K. Hawkins, William, son of Conrad and Marietta (Kyser) Schneider, b. Girard, Kansas, Dec. 10, 1876. Sawyer. Methodist Episcopal. Clatskanie, Ore.

Three children, viz: Merlin F., Stephen Harland, Barbara.

X—5869—MERLIN F. SCHNEIDER (5861), b. Feb. 22, 190—; graduated U. S. Naval Academy, Annapolis, June, 1923; married June 8, 1923, Catharine, daughter of John Rhoads of Reading, Pa. Box 363, Quantico, Va. Lieut., U. S. Army.

Child, Richard Dana.

XI—5869a—RICHARD DANA SCHNEIDER (5869), b. July 30, 1924.

X—5870—STEPHEN HARLAND SCHNEIDER (5861), b. Sept. 29, 1902; married Aug. 25, 1924, Alice, daughter of Eric Matson. Clatskanie, Oregon.

X—5870a—BARBARA SCHNEIDER (5861), b. Oct. 3, 1914.

IX—5862—MARY E. TICHENOR (5854), b. Jan. 5, 1882; married May 20, 1906, Rev. Henry, son of Harvey H. and Ida M. (Diegnau) Greene, b. Jan. 5, 1882. Both are ordained ministers, Methodist Episcopal Church. Portland, Oregon.

Child (by adoption, 1915), Robert.

X—5871—ROBERT GREENE (5862), b. Nov. 18, 1913.

IX—5863—HARRIET M. TICHENOR (5854), b. Oct. 1, 1883; married 1st, ———, Charles Gray, b. ———; divorced; married 2d, ———, Clarence, son of ——— and ——— (———) Culbertson. Laborer. She, Methodist Episcopal; he, Adventist. Portland, Oregon.

Three children, viz: (1st mar.) Howard Worth, Carol; (2d mar.) Mitchel.

X—5872—HOWARD WORTH GRAY (5863).

X—5873—CAROL GRAY (5863).

X—5874—MITCHEL CULBERTSON (5863).

IX—5864—ALBERTA L. TICHENOR (5854), b. July 22, 1885; married 1904, Ernest, son of ——— and Julia (———) Frederickson. Farmer; engineer. R. D. 1, Beaverton, Oregon.
Child, Harriet.

X—5875—HARRIET FREDERICKSON (5864), b. Aug. 17, 1910.

IX—5865—CHARLES F. TICHENOR (5854), b. April 11, 1890; married ———, Esther, daughter of Andrew and Mary (———) Eagle.
Three children, viz: Bryan, Allen, Alberta Marian.

X—5876—BRYAN TICHENOR (5865), b. April 26, 1914.

X—5877—ALLEN TICHENOR (5865), b. Oct. 5, 1916.

X—5878—ALBERTA MARIAN TICHENOR (5865), b. Oct. —, 1918.

VIII—5855—CHARLES WILLIAM LEE (5847), b. Red Bluff, Cal., Dec. 27, 1860; married May 4, 1889, Viola, daughter of ——— and ——— (———) Young. Laborer. Portland, Ore.
Three children, William Arthur, Glennie, Nellie.

IX—5879—WILLIAM ARTHUR LEE (5855), b. Clatskanie, Oregon, March 12, 1890; married Sept. —, 1915, Genevieve, daughter of Dick and Nettie (———) Robinson, b. Aug. 14, 1892. Actor. Orpheum Vaudeville Circuit. No children.

IX—5880—GLENNIE LEE (5855), b. May 15, 1892, at Clatskanie, Oregon; married April 23, 1913, Roy B., son of William and Mary (———) McCormick. Police officer. 955 Columbus Blvd., Portland, Oregon.
Two children, viz: William Lee, June Eileen.

X—5882—WILLIAM LEE McCORMICK (5880), b. April 16, 1914.

X—5883—JUNE EILEEN McCORMICK (5880), b. June 28, 1916.

IX—5881—NELLIE LEE (5855), b. March 24, 1894; Unm. Seventh Day Adventist.

VIII—5856—GRACE G. LEE (5847), b. Red Bluff, Cal., Dec. 12, 1863; d. Sept. 4, 1920; married Dec. 13, 1879, by Rev. Zephaniah Bryant, Everett Ducos, son of Albert Monroe and

Sarah Louise (Kent) Tichenor, b. Nov. 4, 1858; d. Jan. 11, 1923. Insurance. Methodist Episcopal. Clatskanie, Oregon.

Four children, viz: Everett Ross, Harold Speer, Agnes Mildred, Tracy.

IX—5884—EVERETT ROSS TICHENOR (5856), b. Clatskanie, Oregon, Oct. 8, 1880; married Jan. 28, 1909, by Rev. Colvin, Mary Jane, daughter of Samuel H. and Sarah Ann (———) Huffman. Farmer. Clatskanie, Oregon. No children.

IX—5885—HAROLD SPEER TICHENOR (5856), b. Clatskanie, Oregon, June 29, 1882; married 1911, Ina, daughter of Frank and Emma (———) Finn. Laborer. Clatskanie, Oregon.

Two children, viz: Gerald Everett, Francis William.

X—5888—GERALD EVERETT TICHENOR (5856), b. Dec. 16, 1911.

X—5889—FRANCIS WILLIAM TICHENOR (5856), b. June 21, 1913.

IX—5886—AGNES M. TICHENOR (5856), b. Clatskanie, Oregon, Feb. 3, 1886; married June 2, 1920, by Rev. S. D. Johnson, Samuel Howard, son of William and Julia (———) Ellis, b. Aug. 17, 1877. Bookkeeper; farmer. Methodist Episcopal. Clatskanie, Oregon. No children.

IX—5887—TRACY TICHENOR (5856), b. Jan. 1, 1897; d. same day.

VIII—5857—MARY LEE (5847), b. Redding, Cal., June 22, 1866; married Nov. 1, 1881, by Rev. C. C. Lee, Arthur Randall, son of Julius and Annette (Nichols) Eastman, b. Aug. 9, 1859. Christian Brethren. Clatskanie, Oregon.

Twelve children, viz: Amy Harrison, Ella Nott, Zenas Louis, Charles Arthur, May Agnes, Evelyn Mary, Francis, Ethel Lois, Grace Wilmer, Rosa Lee, Harrison Julius Cyrus, George Randall.

IX—5890—AMY H. EASTMAN (5857), b. Sept. 25, 1882; d. 1910; married 1st, Oct. 22, 1899, Charles Minor, b. 1857; divorced; married 2d, ———, George McKallys, b. ———; d. 1910.

Two children, twins, who died at birth (1st marriage).

IX—5891—ELLA N. EASTMAN (5847), b. Dec. 2, 1884; married 1st, Nov. 22, 1903, Clyde Lane; divorced; married 2d, ———, William Warrack. Mr. Warrack served in World War; is a Sergeant, U. S. A., c/o Barracks, Van Couver, Washington.

Child (1st mar.), Bertha Velva.

X—5904—BERTHA V. LANE (5891), b. Feb. 10, 1904.

IX—5892—ZENAS L. EASTMAN (5857), b. Sept. 2, 1886; married March —, 1921, Gladys, daughter of John and ——— (———) Buck, b. 1903. Baker. Everett, Washington.
Child, Kenneth Lee.

X—5905—KENNETH LEE EASTMAN (5892), b. Oct. 27, 1922.

IX—5893—CHARLES A. EASTMAN (5857), b. June 11, 1888; married ———, Mary, daughter of ——— and ——— (———) Baneke, b. ———; d. 1918.
Two children, viz: Lawrence, Lowell.

X—5906—LAWRENCE EASTMAN (5893).

X—5907—LOWELL EASTMAN (5893).

IX—5894—MAY AGNES EASTMAN (5857), b. May 6, 1890; d. May 12, 1890.

IX—5895—EVELYN M. EASTMAN (5857), b. Aug. 1, 1892; married ———, Stead A., son of ——— and ——— (———) Hoilman. 1022 Reserve St., Vancouver, Washington.
Two children, viz: Thomas, Frances Louise Lee.

X—5908—THOMAS HOILMAN (5895).

X—5909—FRANCES L. L. HOILMAN (5895).

IX—5896—FRANCIS EASTMAN (5857), b. Nov. 30, 1894; d. Nov. 31, 1894.

IX—5897—ETHEL LOIS EASTMAN (5857), b. Oct. 8, 1895; d. July 11, 1897.

IX—5898—GRACE W. EASTMAN (5857), b. Nov. 5, 1898; married 1st, June 15, 1913, George, son of George and Roxanna (Luva) Collier, b. ———; d. 1920; married 2d, ———, John A., son of ——— and ——— (———) Steele. Ocean Beach, Cal.
Four children (1st mar.), viz: Helen W., George Carleton, Ward Louis, Mary Luva.

X—5910—HELEN W. COLLIER (5898), b. 1913.

X—5911—GEORGE C. COLLIER (5898), b. Nov. 6, 1916.

X—5912—WARD L. COLLIER (5898), b. Oct. —, 1918.

X—5913—MARY L. COLLIER (5898), b. Nov. 21, 1920.

IX—5899—ROSA L. EASTMAN (5857), b. Dec. 7, 1900; d. Dec. 8, 1918; married 1917, John, son of ——— and ——— (———) Thomas. Mr. Thomas served in France during World War. No children.

IX—5900—HARRISON J. C. EASTMAN (5857), b. Jan. 27, 1903.

IX—5901—GEORGE R. EASTMAN (5857), b. Feb. 27, 1905.

VIII—5858—JESSIE LEE (5847), b. Oct. 17, 1869.

VIII—5859—GEORGE W. LEE (5847), b. Sept. 14, 1872; d. Dec. 4, 1878.

VII—5848—SOCRATES N. HARRISON (5683), b. Feb. 17, 1837 (or 1838); d. May 9, 1903.

VII—5849—GEORGE W. HARRISON (5683), b. Sept. 24, 1841; married Nov. —, 1873, Sophia, daughter of ——— and ——— (———) Smith, b. Sept. 29, 1854. Carpenter and cabinet maker. 1209 Cole St., San Francisco, Cal.

Five children, viz: Alice, Sophia, George, Charles, Jessie.

VIII—5849a—ALICE HARRISON (5849), b. Aug. 11, 1874; d. Aug. 17, 1874.

VIII—5849b—SOPHIA HARRISON (5849), b. Nov. 24, 1875; d. about 1895; married.

Child, Winnie (daughter).

IX—5849b-1—WINNIE ——— (5849b), b. ———; married.

VIII—5849c—GEORGE HARRISON (5849), b. Oct. 16, 1877; married ———, Esther Hall. Susanville, Cal.

Said to have five children.

VIII—5849d—CHARLES HARRISON (5849), b. Aug. 27, 1879; d. ———.

VIII—5849e—JESSIE HARRISON (5849), b. Oct. 11, 1882; married ———, Hugh Feeny. 1209 Cole St., San Francisco, Cal.

VII—5850—SARAH F. HARRISON (5683), b. Washington, Ia., Jan. 24, 1844; married April 19, 1858, Irving P., son of Bailey and Sallie Ann (———) Bowdish, b. Dutchess Co., N. Y., Nov. 19, 1838. Farmer. Baptist. Waubeek, Iowa.

Four children, viz: Edward W., George Platt, John S., Charles B.

VIII—5914—EDWARD W. BOWDISH (5850), b. Waubeek, Ia., Aug. 16, 1865; married ———, Rachel Nettie, daughter of Stephen and Angeline (———) Van Houten. Farmer. Baptist. Waubeek, Iowa.

Two children, viz: Ruby A., Fred P.

IX—5918—RUBY A. BOWDISH (5914), b. Oct. 29, 1888.

IX—5919—FRED P. BOWDISH (5914), b. July 23, 1890.

VIII—5915—GEORGE P. BOWDISH (5850), b. June 10, 1871; married ———, Millie, daughter of George and Mary (———) Copping. Purchasing Agent, Iowa State Agricultural College. Ames, Iowa.

Child, Dorothy.

IX—5920—DOROTHY BOWDISH (5915), b. Feb. 21, 1898. Bacterologist, U. S. Govt. employ, Marine Hospital, Fort Stanton, N. M.

VIII—5916—JOHN S. BOWDISH (5850), b. Dec. 6, 1876; married ———, Ida, daughter of William and Amanda (Pearson) Calvert.

Three children, viz: William Irvin, Glen C., Ivan Bailey.

IX—5921—WILLIAM I. BOWDISH (5916), b. Oct. 31, 1902; d. Nov. 21, 1903.

IX—5922—GLEN C. BOWDISH (5916), b. Aug. 12, 1904.

IX—5923—IVAN B. BOWDISH (5916), b. July 11, 1910.

VIII—5917—CHARLES B. BOWDISH (5850), b. June 18, 1882; d. May 10, 1916; married ———, Almeda, daughter of R. M. and Carrie (Carber) Peet.

Child, Don Sheldon.

IX—5924—DON S. BOWDISH (5917), b. May 17, 1912.

VII—5851—CATHARINE E. HARRISON (5783), b. Ladoga, Ind., Sept. 24, 1846; married Nov. 13, 1863, Thomas P., son of ——— and ——— (———) Johnson, b. Aug. 5, 1842; d. ———; married 2d, Jan. 1, 1873, Frances Marion, son of Abraham and Mary (Burns) Hostetter, b. Aug. 7, 1830; d. Feb. 11, 1897.

Mrs. Hostetter's story of the crossing of the plains when she was but a young girl, is furnished by Lenus J. Hostetter and is as follows:

"Mr. W. H. Harrison and family left Waubeek, Iowa, April 20, 1858, and finally landed in Red Bluff, Cal., Oct. 20, 1858, just six months later. At Council Bluffs, two families, the Ballis and Hart families, joined them.

"As they crossed the plains they met with a party of Sioux Indians. Black Bear, the chief, was a Mason, and when Mr. Harrison gave him a sign, the chief embraced him and that night the Indians and Mr. Harrison formed a circle and smoked the pipe of peace. Black Bear gave Mr. Harrison a war club made of a steel ball with a long handle, covered with raw hide with a buckskin loop at the end to carry it with. This is still preserved in the family.

"This friendly chief went on ahead of the emigrant train next morning to tell his warriors not to molest the party, saying he would return in three days, which he did and advised Mr. Harrison that he and his party would be safe as long as they were in Sioux territory.

"At Bear River, two more families, the Jacob Smith and Goose families, joined the party.

"At the City of Rocks, six Indians came up to the train on their ponies with bows strung and quivers filled with arrows. All the men with guns in Mr. Harrison's party were put under cover in the wagons and Mr. Harrison rode ahead and told the Indians to get out of the road, which they did and asked for biscuits, which were given them and they rode away, although signal lights were being sent up all around by the tribe.

"That night the emigrant train overtook the 6th Infantry, U. S. A., also on its way to California, and the Indians disappeared. This was a fortunate meeting as provisions were getting scarce and Lieut. Harris issued rations to them and gave them a guard each day; they could not march as rapidly as the mule teams of the soldiers but would overtake them at night.

"An old Mormon joined the party for a few days, riding an old white pack horse, but decided to travel by himself. After an absence of a couple of days, he came up to them without shoes, hat or horse, having been robbed by the Indians as well as shot at. Being foot-sore and unable to walk he was taken in one of the wagons.

"At Thousand Spring Valley, Utah, while camping over night, a party of Indians stole one of the oxen; proceeding the next day through a canyon, the missing ox came out of the brush to them, covered with blood where the Indians had vainly prodded him in their efforts to make him go.

"The 6th Infantry was with the emigrants until they reached Humboldt Valley, Nevada, here the latter turned off the trail to Honey Lake Valley, Lassen Co., Cal., where most of them settled."

Mrs. Hostetter's first husband, Thomas Benton Johnson, was born in Missouri, crossed the plains in the early '50s and afterward sojourned in various places in California and Nevada. The day after their marriage in Humboldt Co., Nevada, they started for California and settled later at Red Bluff from which place in 1871, removal was made to Susanville. Her second husband, Francis Marion Hostetter, was also born in Missouri, crossed the plains in 1862, and settled in Lassen Co., taking up land then wholly unimproved, but under his supervision was transformed into a valuable estate. He also owned and operated

a sawmill; later he sold his ranch and bought 160 acres, now owned by his widow. This tract presented a dreary aspect of sagebrush, destitute of even the slightest attempt of improvement, but is now highly improved as well as a later purchase of forty acres. Mrs. Hostetter is intensely interested in matters agricultural and has her entire estate under cultivation and devoted to alfalfa, dairying and general farm products. 2200 8th Ave., Oakland, Cal.

Six children, viz: (1st mar.) Sallie E., Samuel T., Zebnor; (2d mar.) Bert, Lelia F., Lenus J.

VIII—5925—SALLIE E. JOHNSON (5851), b. Cottonwood, Cal., May 22, 1866; married March 11, 1890, by Rev. J. N. Burroughs, Allen J., son of William B. and Mary E. (———) Long, b. May 19, 1859.

Mrs. Long has been an active worker for the last 25 years in different civic and religious organizations; was president of the Methodist Ladies' Aid for the past five years; is a member of Portola Rebeckah Lodge, No. 339, I. O. O. F., is a past District Deputy and past Noble Grand of this lodge. Is also a member of Pioneer Parlor, No. 219, of Native Daughters of the Golden West at Quincy, Cal.

Mr. Long was clerk in the U. S. Land Office under his grandfather, Gen. Allen Wood, Mexican War Veteran, who was Receiver in the land office at Susanville, Cal., for 4 years. Held the office of County Auditor, Recorder and Clerk of Lassen Co. At the expiration of his term, moved to Beckwith, Plumas Co., where he was Justice of the Peace for eleven years; was elected Supervisor in 1916 and has twice been reëlected since. Has been Notary Public for eighteen years and has been a legal advisor for 25 years, although never admitted to the bar. Portola, Cal.

Four children, viz: Allen Wood, Uldine S., William B., Trevor J.

IX—5931—ALLEN WOOD LONG (5925), b. Oct. 12, 1892; d. March 11, 1920; married Oct. 11, 1913, Martha H., daughter of M. J. and Martha Kiely. Railroad Agent at Loyalton, Cal. No children.

IX—5932—ULDINE S. LONG (5925), b. April 1, 1894; married Dec. 25, 1917, Earl Dow, son of Earl V. and Ella (———) Fonda, b. July 12, 1888. Railroad warehouseman. Congregational. Portola, Cal. No children.

IX—5933—WILLIAM B. LONG (5925), b. June 10, 1895. Was educated in the public schools and graduated from Lassen High in 1914. Was employed in railroad work from that time until called to the World War. Enlisted Nov. 4, 1917, and served

with 15th Grand Division F. C. from that time until he returned from France, Aug. 15, 1919. Portola, Cal.

IX—5934—TREVOR J. LONG (5925), b. Susanville, Cal., Aug. 24, 1896; married Dec. 24, 1917, Muriel, daughter of Martin and Frances (———) Hamilton, b. Dec. 9, 1901. Railroad yardmaster. Congregational. 110 Linden Ave., Oroville, Cal.

Two children, viz: Trevor J., Jr., Catharine Fern.

X—5934a—TREVOR J. LONG, JR. (5934), b. Sept. 21, 1918.

X—5934b—CATHARINE FERN LONG (5934), b. May 20, 1921.

VIII—5926—SAMUEL THOMAS JOHNSON (5851), b. Red Bluff, Cal., Oct. 5, 1868; d. April 9, 1925; married July 31, 1897, Ida Matilda, daughter of Hosea A. and ——— (———) Bronson, b. 1876. Saw Miller. Milford, Cal.

Three children, viz: Fred B., Kathryn S., Mary C.

IX—5926a—FRED BRONSON JOHNSON (5926), b. June 1, 1902.

IX—5926b—KATHRYN STOVER JOHNSON (5926), b. July 20, 1900; married ———, by Rev. WILLIAM PRICE, Walter William, son of W. W. and ——— (———) Greer.

Child, Ida Frances.

X—5926b-1—IDA FRANCES GREER (5926b), b. Aug. 2, 1923.

IX—5926c—MARY COLPHURNIA JOHNSON (5926), b. Sonora, Cal., June 12, 1898; married ———, by Rev. WM. PRICE, William Saunders, son of Kaleb and Mary Price. Sonora, Cal.

Child, Warren William.

X—5926c-1—WARREN WILLIAM PRICE (5926c), b. Feb. 13, 1925.

VIII—5927—ZEBNOR JOHNSON (5851), b. Feb. 14, 1871; Unm. Farmer. Dewitt, Cal.

VIII—5928—BERT HOSTETTER (5851), b. Buntingville, Cal., Oct. 18, 1874; Unm. Farmer. Dewitt, Cal.

VIII—5929—LELIA F. HOSTETTER (5851), b. Buntingville, Cal., July 13, 1877; married June —, 1903, Harry, son of John and Mary E. (Washburn) Fitch. Farmer. Wendel, Cal.

Five children, viz: Marie, Kathryn, Marion, Rayburn, Zebnor.

IX—5935—MARIE FITCH (5929), b. June 18, 1904; married ———, Robert William Christy. 2310 F St., Sacramenta, Cal.

IX—5935a—KATHRYN FITCH (5929), b. Sept. 13, 1906.

IX—5935b—MARION FITCH (5929), b. April 5, 1909.

IX—5935c—RAYBURN FITCH (5929), b. July 18, 1911; d. July 31, 1912.

IX—5935d—ZEBNOR FITCH (5929), b. Feb. 20, 1916.

VIII—5930—LENUS J. HOSTETTER (5851), b. Edgemont, Cal., Oct. 17, 1886; married Jan. 2, 1918, by Judge Link at Tacoma, Wash., Annie E., daughter of E. C. and Lettie (———) Brown, b. Sept. 17, 1894. Mr. Hostetter entered the army during the World War, at Camp Lewis Wool, Oct. 8, 1917, and served with the 348 Machine Gun Battalion, Headquarters Company, 91st Div.; was wounded in action in the Argonne Forest, France, Oct. 1, 1918; discharged April 21, 1919. Electrical draftsman. 2200 8th Ave., Oakland, Cal.

Child, Joyce Evelyn.

IX—5930a—JOYCE EVELYN HOSTETTER (5930), b. June 18, 1920.

VII—5852—WILLIAM R. HARRISON (5683), b. June 4, 1849; d. 1907; married ———, Jennie Stone. Was Assessor and Tax Collector for Lassen Co., Cal., for a number of years. Widow at San Francisco, Cal.

Children, viz: Several died at birth; those surviving are William S. and Jay.

VIII—5852a—WILLIAM S. HARRISON (5852), b. ———; married ———, Hattie Nathan. San Francisco, Cal.

VIII—5852b—JAY HARRISON (5852).

VI—5684—GEORGE RADER STOVER (5136), b. Botetourt Co., Va., July 27, 1818; d. Oct. 25, 1878; married 1st, March 22, 1843, Belinda, daughter of ——— and ——— (———) Clemens, b. ———; d. Sept. 30, 1845; married 2d, March 20, 1846, Elizabeth, daughter of John and Elizabeth (Roper) Drabell, b. Morgantown, W. Va., Oct. 5, 1822; d. Aug. 11, 1911. Farmer. Methodist Episcopal. Indianola, Iowa.

Seven children, viz: (1st mar.) Mary P.; (2d mar.) Byron D., Anna A., George, John P., William Wirt, Hattie Luella.

VII—5936—MARY P. STOVER (5684), b. March 20, 1844; married ———, Robert, son of ——— and ——— (———) Silcott. Farmer.

Seven children, viz: George, Edward, Homer, Clarence, Emmet, Robert, Mamie.

VIII—5943—GEORGE SILCOTT (5936).

VIII—5944—EDWARD SILCOTT (5936).

VIII—5945—HOMER SILCOTT (5936).

VIII—5946—CLARENCE SILCOTT (5936).

VIII—5947—EMMET SILCOTT (5936).

VIII—5948—ROBERT SILCOTT (5936).

VIII—5949—MAMIE SILCOTT (5936).

VII—5937—BYRON D. STOVER (5684), b. Jan. 14, 1847; married Nov. 19, 1874, Mary B., daughter of ——— and ——— (———) Boone, b. July 6, 1848. Coahoma, Texas.

Five children, viz: Delano C., Ernest B., Julia M., John C., George B.

VIII—5950—DELANO C. STOVER (5937), b. Sept. 16, 1875.

VIII—5951—ERNEST B. STOVER (5937), b. Sept. 16, 1877.

VIII—5952—JULIA M. STOVER (5937), b. March 7, 1882.

VIII—5953—JOHN C. STOVER (5937), b. March 1, 1883; d. June 27, 1883.

VIII—5954—GEORGE B. STOVER (5937), b. Feb. 12, 1890.

VII—5938—ANNA A. STOVER (5684), b. Keokuk, Ia., May 4, 1850; d. Dec. 23, 1924; married Nov. 14, 1874, John A., son of Isaac and Eliza (Spry) Everett, b. April 27, 1848; d. Aug. 27, 1924. Methodist Episcopal. Edgewater, Colorado.

Two children, viz: Estella Maude, Carl Stover.

VIII—5955—ESTELLA M. STOVER (5938), b. Indianola, Ia., Sept. 29, 1903; married Sept. 29, 1903, Frank B., son of Frederick and Mary (Shafer) Bigler, b. May 16, 1870. Plumber. Methodist Episcopal. 625 Santa Fe St., Denver, Colorado.

Three children, viz: Frances Grace, Paul Everett, Dorothy Maude.

IX—5957—FRANCES GRACE BIGLER (5955), b. Aug. 13, 1904.

IX—5958—PAUL EVERETT BIGLER (5955), b. Aug. 8, 1907; d. March 15, 1919.

IX—5939—DOROTHY MAUDE BIGLER (5955), b. March 22, 1909.

VIII—5956—CARL STOVER EVERETT (5938), b. Indianola, Ia., March 8, 1878; married July 22, 1903, Annie, daughter of

Henry and Annie (Dingwall) Smith, b. ———; d. Dec. 31, 1915; married 2d, Nov. —, 1918, Naomi (Harding) Simmons. Carpenter. Methodist Episcopal. 1162 So. Logan St., Denver, Colorado.

Four children (1st mar.), viz: Jessie Estella, Annie Edith, Alice Margaret, Edna May.

IX—5960—JESSIE E. EVERETT (5956), b. June —, 1904.

IX—5961—ANNIE E. EVERETT (5956), b. Jan. 22, 1907.

IX—5962—ALICE M. EVERETT (5956), b. April 27, 1910.

IX—5963—EDNA M. EVERETT (5956), b. Aug. 23, 1913.

VII—5939—GEORGE STOVER (5984), b. Nov. 18, 1853; d. Aug. 4, 1855.

VII—5940—JOHN P. STOVER (5684), b. Oct. 25, 1855; d. April 7, 1868.

VII—5941—WILLIAM W. STOVER (5684), b. Oct. 2, 1858; d. Sept. 4, 1860.

VI—5685—SAMUEL STOVER (5136), b. Botetourt Co., Va., Oct. 31, 1820; d. at Ladoga, Ind., June 20, 1887; married Jan. 8, 1862, Nancy Lee, daughter of James and ——— (———) Dougherty, b. ———; d. ———.

Five children, viz: Mary, George Leton, James D., Minnie F., Samuel.

VII—5964—MARY STOVER (5685), b. 1853; married 1888, Jennings, son of ——— and ——— (———) Cristy, b. ———; d. 1895. Ledoga, Ind. Letters unanswered.

Two children, viz: Mary, Alta.

VIII—5969—MARY CRISTY (5964), b. May 1, 1890.

VIII—5970—ALTA CRISTY (5964), b. 1892.

VII—5965—GEORGE L. STOVER (5685), b. 1860.

VII—5966—JAMES D. STOVER (5685), b. March —, 1862; married 1890, Emma, daughter of ——— and ——— (———) Miller.

Child, Myrtle.

VIII—5971—MYRTLE STOVER (5966), b. 1891.

VII—5967—MINNIE F. STOVER (5685), b. March —, 1862; married ———, ———, son of ——— and ——— (———) Otterman.

VII—5968—SAMUEL STOVER (5685), b. 1863; married 1891, Nora, daughter of ——— and ——— (———) Barnes. Ladoga, Indiana.

Child, Roy.

VIII—5972—ROY STOVER (5968), b. 1892.

VI—5686—DANIEL C. STOVER (5136), b. Botetourt Co., Va., Nov. 18, 1822; d. March 30, 1901; married 1st, ———, Frances Macy, daughter of Rev. Gilbert Tennant and Charlotte (Kyle) Harney, b. Henry Co., Ky., July 14, 1829; d. Aug. 25, 1862; married 2d, Sept. 13, 1864, Duck Harney (sister of first wife), Ky., 1857. He was educated at Wabash College and graduated from the law school of Indiana University. Was a prominent attorney and practiced his profession at Ladoga, Ind. Christian.

DANIEL C. STOVER, ESQ., NO. 5686

Five children, viz: (1st mar.) James H., Rev. Berty George, Eliza Frances; (2d mar.) Urban C., Anna C.

VII—5973—JAMES HARNEY STOVER (5686), b. Crawfordsville, Ind., March 17, 1849; married Sept. 28, 1876, at Burlington, Wisconsin, Isabella Dunning, daughter of John Singer and Mariette (Byington) Spoor, b. Feb. 12, 1850.

James H. Stover was raised at Ladoga, Ind., and attended the Ladoga Academy, and in 1865 entered Transylvania University

at Lexington, Ky., and attended four years in two colleges—College of Literature, Science and Arts and College of the Bible.

A severe sickness defeated his graduation. After leaving college, he resided in Indiana, Iowa, Colorado and Kentucky, and in 1884 removed from South Bend, Ind., to Milwaukee, Wis., where he has since resided. He was admitted to the practice of law in 1892 at Milwaukee, and has been a Court Commissioner of Milwaukee Co., Wis., since 1903. Since 1915, he has been in partnership with his four sons under the firm name of Stover & Stover. It is probably the only firm of lawyers of its kind. Mr. Stover has always been in the forefront of every movement for the betterment of society; is a member of many societies and clubs and has always been a firm advocate of the Christian Religion. He was a classmate in Transylvania University with Dr. Virgil P. Gibney and James Lane Allen of N. Y. City and of former Speaker Champ Clark of Missouri and of Ex-Gov. Benton McMillan of Tennessee. Christian. 744 Van Buren St., Milwaukee, Wis.

Seven children, viz: Frances M., Paul, Julia E., John S., Daniel G., Harney B., Isabella B.

VIII—5978—FRANCES MARIETTE STOVER (5973), b. Ladoga, Ind., Sept. 8, 1877. During the World War, she was Yeoman of the 1st Class in the U. S. Navy. Since the war she has been the feature writer on the Editorial Staff of the *Milwaukee Journal* and a magazine writer. Christian. 744 Van Buren St., Milwaukee, Wis.

VIII—5979—PAUL STOVER (5973), b. So. Bend, Ind., Feb. 6, 1879; married March 10, 1917, Margaret, daughter of John G. and Virginia (Silkman) Patterson, b. March 26, 1885. He graduated A.B. from Wisconsin University in 1901 and LL.B. from Marquette University in 1905. He was Assistant U. S. District Attorney for the Eastern District of Wisconsin from 1914 to the end of the World War. 867 Shepard Ave., Milwaukee, Wisconsin.

Three children, viz: Isabel, John Patterson, Virginia Isabel.

IX—5985—ISABEL STOVER (5979), b. Jan. 19, 1918; d. Dec. 13, 1918.

IX—5986—JOHN PATTERSON STOVER (5979), b. April 13, 1920.

IX—5987—VIRGINIA ISABEL STOVER (5979), b. Jan. 13, 1922.

VIII—5980—JULIA ESTELLA STOVER (5973), b. South Bend, Indiana, Nov. 9, 1880.

She prepared herself as a Trained Nurse to go to France with the Army but before she could go the Armistice was declared. Christian. 744 Van Buren St., Milwaukee, Wisconsin.

VIII—5981—JOHN SPOOR STOVER (5973), b. Burlington, Wisconsin, May 20, 1883; married ———, Hester, daughter of Joseph R. and Lucy (———) Dyer.

He graduated A. B. from Michigan University, 1905, and LL.B. from Marquette University, in 1907. Was commissioned Major in the U. S. Army and was in charge of the Judge Advocate Maritime Affairs office, New York City. Commissioned Lieutenant Colonel and held his position until 1920. Is practicing in Admiralty Courts, New York City. Protestant Episcopal. Office, 14 Wall St., New York City.

Two children, viz: Polly Ann, John Spoor, Jr.

IX—5988—POLLY ANN STOVER (5981), b. July 12, 1921.

IX—5989—JOHN SPOOR STOVER, JR. (5981), b. April 29, 1923.

VIII—5982—DANIEL GEORGE STOVER (5973), b. Milwaukee, Wisconsin, Sept. 8, 1887; married Dec. 31, 1921, Salina Jerida, daughter of Anton J. and Hannah (Nayes) Amundson.

He graduated A.B., from Wisconsin University in 1909, and after studying law in his father's office was admitted to practice law in 1912. He enlisted in the Word War Army the same week that war was declared and went to France as Sergeant Major of Base Hospital No. 22 and was assigned for duty to the Judge Advocate Department and put in a year's service in that Department. He was the first Post Commander of the Eddie Lyon Post in Milwaukee. Baptist. 783 54th St., Milwaukee, Wisconsin.

Child, Jane Berty.

IX—5990—JANE BERTY STOVER (5982), b. Nov. 7, 1922.

VIII—5983—HARNEY BIVENS STOVER (5973), b. Milwaukee, Wisconsin, March 20, 1891; married June 16, 1923, Gertrude, daughter of Robert A. and ——— (———) Gray.

He graduated A.B., from Michigan University in 1913 and after studying law in his father's office was admitted to practice in 1915. He enlisted in the Army the first week after the declaration of war by the U. S. and trained at Fort Sheridan and was assigned as 2d Lieutenant to Camp Custer. He went to France with the 329th Field Artillery and was assigned to the 85th Division and 5th Corps. Was elected Post Commander of the Alonzo Cudworth Post of Milwaukee, 1923. Christian. Milwaukee, Wisconsin.

VIII—5984—ISABELLA BYINGTON STOVER (5973), b. Dec. 29, 1892.

Graduated A.B. from Wisconsin University, 1915. Has been a High School Teacher in French and English Literature and is a teacher in the Riverside High School of Milwaukee. She trained as a Nurse for the World War but the war closed before she was called to go. Christian. 744 Van Buren St., Milwaukee, Wisconsin.

VII—5974—REV. BERTY GEORGE STOVER (5686), b. June 26, 1853; d. June 2, 1875.

Was educated at Ladoga Academy and Kentucky University and at the time of his death was eminent as a young preacher of the Disciples church. Fretz.

VII—5975—ELIZA FRANCES STOVER (5686), b. Sept. 15, 1856; d. July 7, 1888; married Aug. 21, 1882, by Rev. L. C. Warren, Rev. Levi E., son of Samuel and Sarah (Garber) Murray, b. Oct. 23, 1853. Clergyman. Christian. 21 South 10th St., Richmond, Indiana.

Two children, viz: Daniel Paul, James Lee.

VIII—5991—DANIEL P. MURRAY (5975), b. July 9, 1883; married Sept. 12, —, Gertrude, daughter of ——— and ——— Bowman. 72 N. Irvington Ave., Indianapolis, Indiana.

VIII—5992—JAMES L. MURRAY (5975), b. Feb. 24, 1887; married Oct. 19, 1914, Lucy Margaret, daughter of ——— and ———(———) Hughes.

VII—5976—URBAN CAREY STOVER (5686), b. Ladoga, Indiana, Jan. 16, 1868; married Feb. 24, 1899, by Rev. Levi E. Murray, Helen, daughter of Horace A. and Frances (Bourne) Watson, b. Cleveland, O., ——, 1869. Graduate of Wabash College, Crawfordsville, Indiana. Appointed member U. S. Commerce Commission, Sept., 1925. Attorney. 5525 Julian Ave., Indianapolis, Indiana.

Two children, viz: Harney Watson, Susanna.

VIII—5993—HARNEY WATSON STOVER (5976), b. Crawfordsville, Indiana, June 7, 1900; married May 31, 1924, by Rev. Samuel Martin, Dorothy, daughter of Winfield and Carrie Armstrong. Was in Aviation Branch U. S. Navy, during World War, stationed at Brest, France, with rank of Gunner's Mate. College Professor. State College, Pa.

VIII—5994—SUSANNA STOVER (5976), b. Jan. 16, 1871. General Secretary, Young Woman's Christian Association, Baltimore, Maryland.

VII—5977—ANNA C. STOVER (5686), b. May 5, 1871. Gen. Secretary Young Woman's Christian Association, Baltimore, Md.

VI—5687—BENJAMIN F. STOVER (5136), b. Botetourt County, Virginia, Aug. 29, 1824; d. Oct. 6, 1912; married June 16, 1853, Mary A., daughter of ——— and ——— (———) Wade, Oct. 22, 1833. School teacher and Literary Writer. Christian. Crawfordsville, Indiana. No children.

VI—5688—CATHARINE STOVER (5136), b. July 3, 1826; d. March 16, 1856; married Sept. 27, 1849, Moses H., son of ——— and ——— Barnes, b. ———; d. March —, 1864.

Three children, viz: Mary E., Susan, Laura.

VII—5995—MARY E. BARNES (5688), b. ——, 1850; married ——, 1870, ———, son of ——— and ——— (———) Golvin, b. ———; d. ——, 1882.

Two children, viz: Frederick, Grace.

VIII—5998—FREDERICK GOLVIN (5995), b. ——, 1872.

VIII—5999—GRACE GOLVIN (5995), b. ——, 1875; d. ——, 1895.

VII—5996—SUSAN BARNES (5688), b. ———; unmarried.

VII—5997—LAURA BARNES (5688), b. ———; d. ———, young.

VI—5689—JOHN PRICE STOVER (5136), b. Botetourt County, Virginia, July 26, 1830; d. Feb. 25, 1921; married May 9, 1861, Catharine, daughter of Robert and Susan E. (———) Webb, b. Dec. 8, 1838; d. Aug. 27, 1889. Contractor. Christian. Springfield, Missouri.

Six children, viz: Inez E., Georgianna, Idella E., Alberta, Ella May, John W.

VII—6000—INEZ E. STOVER (5689), b. Ladoga, Indiana, ——, 1862; married Dec. 22, 1884, William, son of R——— S. and Martha H. (———) Eddy, b. Aug. 5, 1860. Machinist and Foundryman. Christian. 830 State St., Springfield, Missouri. No children.

VII—6001—GEORGIANNA STOVER (5689), b. April 12, 1863; d. Dec. 15, 1874.

VII—6002—IDELLA E. STOVER (5689), b. April 13, 1864; d. Sept. 30, 1874.

VII—6003—ALBERTA STOVER (5689), b. Ladoga, Indiana, Feb. 24, 1865; married June 12, 1890, Thomas, son of William

and Emily (———) Truman, b. ——, 1866. Jobbing and Sidewalk Builder. Baptist. Springfield, Missouri.

Five children, viz: Howard, Katie, Mildred, Helen, Inez A.

VIII—6006—HOWARD TRUMAN (6003), b. May 3, 1893.

VIII—6007—KATIE TRUMAN (6003), b. Dec. 3, 1896; married ——, N——— E. son of ——— and ——— (———) Wylie.

VIII—6008—MILDRED TRUMAN (6003), b. Sept. —, 1902.

VIII—6009—HELEN TRUMAN (6003), b. Aug. —, 1905.

VIII—6010—INEZ A. TRUMAN (6003), b. Sept. —, 1911.

VII—6004—ELLA MAY STOVER (5689), b. Ladoga, Indiana, Sept. 1, 1867; married Jan. 22, 1894, William, son of John B. and Nancy (———) Biderlinden, b. June 18, 1867. Farmer, Huckster. Later Rural Mail Carrier. Springfield, Missouri.

Two children, viz: William A., Inez Marie.

VIII—6011—WILLIAM A. BIDERLINDEN (6004), b. March 4, 1895; married Nov. 27, 1917, Annie, daughter of ——— and ——— (———) Symon.

VIII—6012—INEZ MARIE BIDERLINDEN (6004), b. March 31, 1898; married Dec. 11, 1922, Donald, son of ——— and ——— Libbey.

VII—6005—JOHN W. STOVER (5689), b. Springfield, Missouri, August 27, 1873; married Sept. 9, 1903, Nellie, daughter of Ezbon and Elizabeth (———) Kincaid. 2310 Chestnut St., Hannibal, Missouri.

Child, J. Ezbon.

VIII—6013—J. EZBON STOVER (6005), b. Jan. 6, 1905.

VI—5690—MARGARET STOVER (5136), b. Montgomery County, Indiana, Jan. 24, 1833; d. —, 1922; married Oct. 12, 1853, Henry, son of Henry and Margaret (Dollis) Johnson. Farmer. Christian. Ladoga, Indiana.

Nine children, viz: Ora, Ella, John H., Mary, Sarah, Alfred, Emily, Harry, Walter.

VII—6014—ORA JOHNSON (5690), b. Ladoga, Ind., Aug. 5, 1854; d. March 6, 1923; married July 7, 1874, William L., son of Madison B. and Saloma (Harshbarger) Anderson, b. July 15, 1847; d. May 14, 1924. Gardener. Christian. Ladoga, Indiana.

Six children, viz: Anna, Alice, Edgar Clay, Angie, Paul, Harry.

VIII—6023—ANNA ANDERSON (6014), b. Sept. 27, 1875; (unmarried, 1923).

VIII—6024—ALICE ANDERSON (6014), b. June 24, 1877; (unmarried, 1923).

VIII—6015—EDGAR CLAY ANDERSON (6014), b. April 12, 1879; d. July 12, 1879.

VIII—6026—ANGIE ANDERSON (6014), b. Aug. 19, 1880; married June 16, 1907, by Rev. William Anderson, William, son of Samuel and Catharine (———) Lee, b. Nov. 16, 1879. Farmer. Christian. R. D. 3, Markle, Indiana.

Seven children, viz: Hugh Jay, Guy Anderson, Ruth Verne, Paul Rollo, Ray Elder, Irma, Leslie Waldo.

IX—6029—HUGH J. LEE (6026), b. June 18, 1908.

IX—6030—GUY A. LEE (6026), b. Dec. 7, 1909.

IX—6031—RUTH V. LEE (6026), b. Aug. 14, 1911.

IX—6032—PAUL R. LEE (6026), b. Sept. 28, 1913.

IX—6033—RAY E. LEE (6026), b. March 26, 1914.

IX—6034—IRMA LEE (6026), b. March 23, 1916.

IX—6035—LESLIE W. LEE (6026), b. July 21, 1920.

VIII—6027—PAUL ANDERSON (6014), b. March 27, 1884; married July 18, 1917, Helen L., daughter of Warren and Clara (Collis) Fisherdick. Plant Pathologist. State Agricultural School, Amherst Massachusetts.

Child, Jean Warren.

IX—6036—JEAN WARREN ANDERSON (6027), b. June 26, 1922.

VIII—6028—HARRY ANDERSON (6014), b. Oct. 14, 1885; married Aug. 15, 1914; Elsie, daughter of J——— H. and Grace (Insley) Osborne.

Child, Eleanor Grace.

IX—6037—ELEANOR GRACE ANDERSON (6028), b. ——, 1920.

VII—6015—ELLA JOHNSON (5690), b. Sept. 14, 1856; married Nov. —, 1880, Oliver W., son of ——— and ——— (———) Byrd, b. Aug. 6, 1854.

Five children, viz: Edna, Bertha, James, Paul, Glenn.

VIII—6038—EDNA BYRD (6015), b. ——, 1882.

VIII—6039—BERTHA BYRD (6015), b. ——, 1883.

VIII—6040—JAMES BYRD (6015), b. ——, 1885; d. ——, 1886.

VIII—6041—PAUL BYRD (6015), b. ——, 1891.

VIII—6042—GLENN BYRD (6015), b. ——, 1894.

VII—6016—JOHN H. JOHNSON (5690), b. Jan. 23, 1858; married Nov. 30, 1880, Charlotte, daughter of ——— and ——— (———) Stade.

Two children, viz: Owen T., Alfred N.

VIII—6043—OWEN T. JOHNSON (6016), b. Oct. 27, 1881.

VIII—6044—ALFRED N. JOHNSON (6016), b. March 20, 1883.

VII—6017—MARY JOHNSON (5690), b. Dec. 25, 1859; married Nov. 10, 1884, James P., son of Elijah and Elizabeth (Dillman) Harris, b. Jan. 14, 1852. Laborer. Christian. Ladoga, Indiana.

Three children, viz: Ida M., Lillus, Gilbert.

VIII—6045—IDA M. HARRIS (6017), b. July 10, 1885; married.

VIII—6046—LILLUS HARRIS (6017), b. Nov. 7, 1886; married.

VIII—6047—GILBERT HARRIS (6017), b. July 2, 1897.

VII—6018—SARAH JOHNSON (5690), b. Dec. 25, 1862; married ——, 1886, Robert, son of William and Elmira (———) Barnes. Farmer, retired. Ladoga, Indiana. No children.

VII—6019—ALFRED JOHNSON (5690), b. Feb. 21, 1864; d. ——, 1889.

VII—6020—EMILY JOHNSON (5690), b. Nov. 22, 1865; married Aug. —, 1889, Martin M., son of ——— and ——— (———) Henry.

Two children, viz: Hallie, Robert.

VIII—6048—HALLIE HENRY (6020), b. May 2, 1890.

VIII—6049—ROBERT HENRY (6020), b. Dec. 23, 1892.

VII—6021—HARRY JOHNSON (5690), b. Feb. ——, 1868; d. ——, 1891.

VII—6022—WALTER JOHNSON (5690), b. Feb. 13, 1875.

VI—5691—ABRAM H. STOVER (5136), b. Montgomery Co. Indiana, April 13, 1836; d. Sept. 24, 1922; married May 16,

1861, Margaret, daughter of William and Elizabeth (Potts) Alcock, b. July 10, 1841. Carpenter and Contractor. Christian. 607 S. Mariposa Ave., Los Angeles, California.

Three children, viz: William N., George A., Anna E.

VII—6050—WILLIAM N. STOVER (5691), b. Aug. 15, 1862; d. May 27, 1885.

VII—6051—GEORGE A. STOVER (5691), b. Ladoga, Indiana, May 30, 1866; married May 20, 1891, Grace B., daughter of Edward S. and Minnie A. (———) Warner, b. Jan. 4, 1869. General salesman for wholesale dry goods for 36 years. Christian. 1148 Pleasant St., Oak Park, Illinois.

Three children, viz: Earl Bertram, George Holbrook, Grace Warner.

VIII—6053—EARL B. STOVER (6051), b. April 26, 1896; married Sept. 27, 1922, Alice May, daughter of Rev. John A. and Anna (Hedlund) Carlson, b. May 30, 1897. Assistant to President, Chicago & South Bend Electric Railway. 3642 Washington St., Gary, Indiana.

VIII—6054—GEORGE H. STOVER (6051), b. Dec. 27, 1897; d. April 30, 1898.

VIII—6055—GRACE W. STOVER (6051), b. May 31, 1899; married Sept. 22, 1923, Walter G. McCloud, b. Sept. 4, 1898. 242 S. Maple Ave., Oak Park, Illinois.

VII—6052—ANNA E. STOVER (5691), b. Dec. 29, 1867; married April 12, 1888, Samuel J., son of Sydney S. and Rebecca Jane (———) Chapman, b. Oct. 22, 1862. Builder and Real Estate Dealer. Christian. 448 S. Alexandria Ave., Los Angeles, California.

Two children, viz: Florence S., G. Arthur.

VIII—6056—FLORENCE S. CHAPMAN (6052), b. July 16, 1889; d. April 30, 1894.

VIII—6057—G. ARTHUR CHAPMAN (6052), b. Jan. 13, 1891; married Dec. 6, 1922, Ruth, daughter of Francis M. and Bertha Dowling. Builder and Real Estate Dealer. Christian. 616 S. Normandie Ave., Los Angeles, California.

Child, James Francis.

IX—6057—JAMES FRANCIS CHAPMAN (6057), b. July 16, 1925.

V—5137—CATHARINE STOVER (3903), b. ——, 1787; d. ———; married ———, Robert Luny.

V—5138—HANNAH STOVER (3903), b. ——, 1789; d. ———; married ———, David Adams. Franklin County, Pennsylvania.

V—5139—ABRAHAM STOVER (3903), b. March 24, 1791; d. April 5, 1875; married July 1, 1811, Amy, daughter of Adam and Mary (Hatsenpiller) Rader, b. Aug. 12, 1793; d. Oct. —, 1877. Abraham Stover was a Colonel in the Indiana Militia. Salem, Indiana.

Two children, viz: Mary, Elizabeth.

VI—6058—MARY STOVER (5139), b. Virginia, Nov. 15, 1812; d. ——, 1834; married April 5, 1830, Israel Himes.

Three children, viz: Elizabeth, Abraham, James.

VII—6060—ELIZABETH HIMES (6058).

VII—6061—ABRAHAM HIMES (6058).

VII—6062—JAMES HIMES (6058).

VI—6059—ELIZABETH STOVER (5139), b. Oct. 8, 1814; d. ———; married Sept. 15, 1831, John B. Brough.

Ten children, viz: Peter, Abram, Maria, Emma, John, Mary, Daniel, Franklin, Henry, Charles.

VII—6063—PETER BROUGH (6059).

VII—6064—ABRAM BROUGH (6059).

VII—6065—MARIA BROUGH (6059).

VII—6066—EMMA BROUGH (6059).

VII—6067—JOHN BROUGH (6059).

VII—6068—MARY BROUGH (6059).

VII—6069—DANIEL BROUGH (6059).

VII—6070—FRANKLIN BROUGH (6059).

VII—6071—HENRY BROUGH (6059).

VII—6072—CHARLES BROUGH (6059).

IV—3904—SUSANNA PRICE (4), b. ———; d. ———; married ———, Emanuel, son of Rev. William and ——— (Schæffer) Stover, b. ——, 1761; d. ——, 1833.

Emanuel Stover carried on a tannery in connection with his farm, near Waynesboro, Pennsylvania, and also engaged in distilling which had been carried on by his father, but later this business was discontinued when it was decided by the annual conference of the Brethren Church, that no member should be allowed to manufacture, handle or sell intoxicating liquors of

any kind. Both Mr. and Mrs. Stover were consistent members of that church. They are buried on the old Stover farm.

Ten children, viz: Elizabeth, Mary, Susan, John, Hannah, Jacob P., Catharine, David, Daniel P., Samuel.

V—6073—ELIZABETH STOVER (3904), b. Franklin County, Pa., ——, 1788; d. ———; married ———, John, son of ——— and ——— (———) Stoner. Franklin County, Pennsylvania.

V—6074—MARY STOVER (3904), b. ———; d. ———; married ———, JOHN, son of John and ELIZABETH (PRICE) Miller, No. 3910.

V—6075—SUSAN STOVER (3904), b. ——, 1794; d. April —, 1866; married ———, John, son of ——— and ——— (———) Funk. Franklin County, Pennsylvania.

Three children, viz: Dr. Samuel, Susan, John.

VI—6083—DR. SAMUEL FUNK (6075), b. ———; d. ——, 1888. Florida.

VI—6084—SUSAN FUNK (6075), b. ——, 1816; d. ———; married ———, Abram, son of ——— and ——— Miller.

Two children, viz: Samuel, Wilford.

VII—6086—SAMUEL MILLER (6084).

VII—6087—WILFORD MILLER (6084).

VI—6085—JOHN FUNK (6075), b. ——, 1818; d. ———, young.

V—6076—JOHN STOVER (3904), b. Franklin County, Pennsylvania, Sept. 27, 1795; d. June 11, 1883; married ———, Mollie, daughter of ——— and ——— (———) Deardorf, b. Dec. 30, 1797; d. Feb. 3, 1870. Farmer. Brethren. Settled in Ogle County, Illinois, 1840.

Eleven children, viz: Samuel, Susan, Jacob, Mary, Elizabeth, John, Emanuel, Catharine, Daniel, Henry, Martha.

VI—6088—SAMUEL STOVER (6076), b. March 12, 1818; d. Sept. 10, 1876; married Jan. 21, 1847; Hannah, daughter of ——— and ——— (———) Long, b. Oct. 23, 1822; d. June 4, 1903.

Three children, viz: David, Catharine F., Daniel L.

VII—6099—DAVID STOVER (6088), b. Aug. 14, 1848; d. Sept. 20, 1848.

VII—6100—CATHARINE F. STOVER (6088), b. Aug. 9, 1849; d. July 5, 1874; married Sept. 4, 1878, Ephraim, son of ——— and ——— (———) Studebaker. Brethren.

Child, Samuel J.

VIII—6102—SAMUEL J. STUDEBAKER (6100), b. June 21, 1871; d. ———, infancy.

VII—6101—DANIEL L. STOVER (6088), b. Ogle County, Illinois, June 21, 1851; d. Feb. 11, 1922; married March 19, 1876, Caroline, daughter of John and Catharine (Stokely) Ruppert, b. March 6, 1868; d. March 8, 1910. Farmer. Brethren. Maryland, Illinois.

Ten children, viz: Samuel J., Esther H., Nora C., Adella V., Mary S., Martha L., Sarah R., Ruth R., Ernest C., Ira L.

VIII—6103—SAMUEL J. STOVER (6101), b. Nov. 23, 1876; married Sept. 24, 1908, by Rev. A. C. Saunders, Lena, daughter of John U. and Elizabeth (———) Simon, of Central Lake, Michigan, b. Feb. 11, 1885. Farmer. Church of the Brethren. Flora, Indiana.

Six children, viz: Ruth E., Mary L., Esther, Rachel M., (the other two died young, names not given).

IX—6113—RUTH E. STOVER (6103), b. Aug. 30, 1909.

IX—6114—MARY L. STOVER (6103), b. July 21, 1912.

IX—6115—ESTHER STOVER (6103), b. Aug. 1, 1915.

IX—6116—RACHEL M. STOVER (6103), b. Oct. 20, 1918.

VIII—6104—ESTHER H. STOVER (6101), b. Dec. 1, 1878; d. Dec. 26, 1878.

VIII—6105—NORA C. STOVER (6101), b. Forreston, Illinois, Jan. 18, 1880; married Aug. 19, 1908, by Rev. Enos Fisher, C——— P., son of John and Mary (———) Rigel, b. March 20, 1875. Farmer. Churubusco, Indiana.

Six children, viz: Donald S., Marian, Harry K., Mildred, Catharine, Verna.

IX—6119—DONALD S. RIGEL (6105), b. Aug. 21, 1909; d. March 9, 1913.

IX—6120—MARIAN RIGEL (6105), b. Jan. 25 ,1914.

IX—62121—HARRY K. RIGEL (6105), b. May 2, 1916.

IX—6122—MILDRED RIGEL (6105), b. Oct. 27, 1917.

IX—6123—CATHARINE RIGEL (6105), b. March 5, 1919; d. March 16, 1919.

IX—6124—VERNA RIGEL (6105), b. Oct. 3, 1921.

VIII—6106—ADELLA V. STOVER (6101), b. July 30, 1882; d. Sept. 7, 1882.

VIII—6107—MARY S. STOVER (6101), b. Oct. 1, 1883; d. April 16, 1920; married Oct. 14, 1907, by Rev. E. E. Keiser, Charles C., son of Frederick and Madalene (———) Armbruster. Printer. Church of the Brethren. R. D. 2, Mt. Morris, Illinois.

Five children, viz: Irma Caroline, Cecil Van, Lavonne Madalene, Lloyd Charles, Forest Harold.

IX—6125—IRMA CAROLINE ARMBRUSTER (6107), b. Oct. 4, 1908.

IX—6126—CECIL VAN ARMBRUSTER (6107), b. Feb. 26, 1911.

IX—6127—LAVONNE MADALENE ARMBRUSTER (6107), b. Sept. 28, 1912.

IX—6128—LLOYD CHARLES ARMBRUSTER (6107), b. Feb. 16, 1915.

IX—6129—FOREST HAROLD ARMBRUSTER (6107), b. Feb. 6, 1917.

VIII—6108—MARTHA L. STOVER (6101), b. Dec. 31, 1887; married ——, 1909, by Rev. E. E. Keiser, William, son of John and Viola (———) Williams. Poultry Dealer. Church of the Brethren. Maryland, Illinois.

Three children, viz: Velma Caroline, William Ronald, Wilma Lois.

IX—6130—VELMA CAROLINE WILLIAMS (6108), b. April 20, 1910.

IX—6131—WILLIAM RONALD WILLIAMS (6108), b. July 2, 1913.

IX—6132—WILMA LOIS WILLIAMS (6108), b. May 12, 1923.

VIII—6109—SARAH R. STOVER (6101), b. March 19, 1891.

VIII—6110—RUTH R. STOVER (6101), b. July 7, 1894.

VIII—6111—ERNST C. STOVER (6101), b. Jan. 8, 1898.

VIII—6112—IRA L. STOVER (6101), b. Sept. 15, 1900; d. May 8, 1915.

VI—6089—SUSAN STOVER (6076), b. Feb. 1, 1820; d. March 5, 1887; married DAVID F., son of DANIEL and Catharine (Funk) MILLER, See No. 3923.

VI—6090—JACOB STOVER (6076), b. Dec. 17, 1822; d. ——, 1833.

VI—6091—MARY STOVER (6076), b. Franklin County, Pa., Dec. 30, 1824; d. Sept. 16, 1891; married ———, John A., son of John and ——— (———) Wagner, b. Washington County, Maryland, June 18, 1818, d. Oct. 7, 1897. Farmer. Brethren. They removed from Ogle County, Illinois, to near Salem, Neb.

Twelve children, viz: William H., John A., Amanda E., Ella, David F., Clay E., Mary L., Daniel W., Ernest M., Frank S., Reuben, Martha E.

VII—6133—WILLIAM H. WAGNER (6091), b. Aug. 15, 1844; d. Aug. 25, 1881.

VII—6134—JOHN A. WAGNER (6091), b. Ogle County, Illinois, July 18, 1846; d. July 10, 1921; married Jan. 10, 1875, Jennie, daughter of Daniel and Sarah (Meyers) Fager, b. Brookville, Illinois, April 30, 1852; d. May 29, 1901. Farmer. Methodist Episcopal. Falls City, Nebraska.

Child, Verna A.

VIII—6145—VERNA A. WAGNER (6134), b. Dec. 18, 1876; married Oct. 22, 1901, Andrew D., son of James and Mary (Dickson) Cameron. Bookkeeper. Methodist Episcopal. Falls City, Nebraska.

Four children, viz: John A., Martha J., Mary D., James W.

IX—6146—JOHN A. CAMERON (6145), b. July 16, 1902.

IX—6147—MARTHA J. CAMERON (6145), b. March 6, 1905.

IX—6148—MARY D. CAMERON (6145), b. March 6, 1905.

IX—6149—JAMES W. CAMERON (6145), b. April 23, 1913.

VII—6135—AMANDA E. WAGNER (6901), b. Ogle County, Illinois, May 27, 1848; d. Oct. 30, 1882; married April 24, 1869, Andrew, son of ——— and ——— (———) Fridley. Farmer. Church of the Brethren. Mt. Morris, Illinois. No children.

VII—6136—ELLA WAGNER (6091), b. Ogle County, Illinois, Feb. 8, 1850; d. Nov. 19, 1880; married Feb. 13, 1873, Jacob S., son of ——— and ——— (———) Pyfer, b. Lancaster County, Pennsylvania, March 18, 1850. Polo, Illinois.

Three children, viz: Minnie E., Frederick I., George A.

VIII—6150—MINNIE E. PYFER (6136), b. Nov. 13, 1873; married Dec. 10, 1890, George, son of Abram and Sarah (Rock) Knepper, b. Sept. 24, 1863. Farmer. Church of the Brethren. Salem, Nebraska.

Four children, viz: Edna M., Lulu V. F., Anna E., Amanda J.

IX—6153—EDNA M. KNEPPER (6150), b. Aug. 12, 1891; d. Dec. 15, 1891.

IX—6154—LULU V. F. KNEPPER (6150), b. Salem, Nebraska, Sept. 13, 1892; married ———, Chauncey, son of Levi and Elizabeth (Hassock) Hitchcock, b. March 12, 1883. Farmer. Salem, Nebraska.

Three children, viz: Glenn O., C. Dean, Dale M.

X—6157—GLENN O. HITCHCOCK (6154), b. Sept. 3, 1916.

X—6158—C. DEAN HITCHCOCK (6154), b. Dec. 3, 1917.

X—6159—DALE M. HITCHCOCK (6154), b. Oct. 6, 1921.

IX—6155—ANNA E. KNEPPER (6150), b. Salem, Nebraska, Jan. 24, 1895; married Falls City, Nebraska, Jan. 14, 1914, Herbert R., son of William R. and Rose Ann (Sharshall) Boyd, b. Salem, Nebraska, Dec. 22, 1891. Farmer. Christian. R. D. 2, Salem, Nebraska.

Child, Vernon Dale.

X—6160—VERNON DALE BOYD (6155), b. Oct. 11, 1920.

IX—6156—AMANDA J. KNEPPER (6150), b. Feb. 7, 1897.

VIII—6151—FREDERICK I. PYFER (6136), b. Nov. 1, 1875.

VIII—6152—GEORGE A. PYFER (6136), b. Feb. 1, 1878.

VII—6137—DAVID F. WAGNER (6091), b. Ogle Co., Illinois, June 12, 1852; married Dec. 31, 1882, Nancy, daughter of John and Mary (Strowman) Shelly, b. Jan. 8, 1854; d. Oct. 3, 1895. Farmer. Church of the Brethren. La Verne, Calif. No children.

VII—6138—CLAY E. WAGNER (6091), b. Ogle County, Illinois, Aug. 20, 1854; d. Oct. 26, 1921; married Jan. 24, 1878, Sallie E., daughter of ——— and ——— Wolford, b. Washington County, Maryland, Oct. 7, 1858. Church of the Brethren. Reedley, California.

Child, Lulu M.

VIII—6161—LULU M. WAGNER (6138), b. Dec. 17, 1878; d. July 14, 1885.

VII—6139—MARY L. WAGNER (6091), b. Ogle County, Illinois, May 16, 1857; d. Nov. 30, 1896; married Lewis A., son of ——— and ——— (———) Phillips, b. Ogle County, Illinois, March 3, 1855. Church of the Brethren. Emporia, Kansas.

Six children, viz: Nettie Irene, Mamie E., Ella M., Mattie A., Annie N., Paul A.

VIII—6162—NETTIE IRENE PHILLIPS (6139), b. Ogle County, Illinois, Oct. 26, 1878; d. June 18, 1903; married ——— George, son of Andrew and Susan (Heikes) Riden. She is buried at Morrill, Kansas. Farmer. Salem, Nebraska.

Child, Mary Ellen.

IX—6168—MARY ELLEN RIDEN (6162), b. Salem, Nebraska, May 25, 1901.

VIII—6163—MAMIE E. PHILLIPS (6139), b. Salem, Nebraska, Feb. 22, 1880; married Oct. 15, 1899, Lloyd J., son of M——— H. and Alma (———) Cobun. Merchant. Methodist Episcopal. Sabetha, Kansas.

Child, Leonard Charles.

IX—6169—LEONARD CHARLES COBUN (6163), b. Sabetha, Kansas, Jan. 10, 1901; married Sept. 17, 1922, Ruth, daughter of ——— and ——— (———) Lambertson.

VIII—6164—ELLA M. PHILLIPS (6139), b. Nov. 6, 1881; d. ———.

VIII—6165—MATTIE A. PHILLIPS (6139), b. April 26, 1885; d. ———.

VIII—6166—ANNIE M. PHILLIPS (6139), b. May 26, 1887; d. ———.

VIII—6167—PAUL A. PHILLIPS (6139), b. Sept. 8, 1892.

VII—6140—DANIEL W. WAGNER (6091), b. May 25, 1859.

VII—6141—ERNEST M. WAGNER (6091), b. Ogle County, Illinois, Dec. 12, 1862; d. May 19, 1904; married Sept. 13, 1887, Rosa L., daughter of Joseph and Phoebe (———) Morrison, b. Brown County, Kansas, May 19, 1868. Farmer. Church of the Brethren. Salem, Nebraska.

Mrs. Wagner living Morrill, Kansas, 1923.

Four children, viz: Dale E., Sylvia M., Paul M., Lloyd P.

VIII—6170—DALE E. WAGNER (6141), b. Salem, Nebraska, June 25, 1888; married May 11, 1908, Nona, daughter of A——— W. and Evaline (———) Lichty, b. March 1, 1892. Bank Cashier. Church of the Brethren. Morrill, Kansas. No children.

VIII—6171—SYLVIA M. WAGNER (6141), b. Salem, Nebraska, Sept. 29, 1890; married Sept. 12, 1912, by Rev. William Davis, Richard, son of Taylor and Elizabeth (———) Mickey. Bank Cashier. Christian. Rosendale, Missouri.

Three children, viz: Richard Dean, Ernest Taylor, Robert Edwin.

IX—6174—RICHARD DEAN MICKEY (6171), b. Dec. 7, 1913.

IX—6175—ERNEST TAYLOR MICKEY (6171), b. Feb. 2, 1919.

IX—6176—ROBERT EDWIN MICKEY (6171), b. April 22, 1922.

VIII—6172—PAUL M. WAGNER (6141), b. Oct. 19, 1894; d. Nov. 9, 1895.

VIII—6173—LLOYD P. WAGNER (6141), b. May 19, 1897.

VII—6142—FRANK S. WAGNER (6091), b. Ogle County, Illinois, March 21, 1865; married Jan. 1, 1889, Vernie Z., daughter of ——— and ——— (———) Grush. Farmer. C———. No children.

VII—6143—REUBEN WAGNER (6091), b. June 28, 1867; d. Sept. 17, 1867.

VII—6144—MARTHA E. WAGNER (6091), b. Dec. 11, 1869; d. Sept. 21, 1885.

VI—6092—ELIZABETH STOVER (6076), b. June 19, 1826; d. ——, 1846; married ———, John, son of ——— and ——— Rice.
One child.

VII—6177— RICE (6092).

VI—6093—JOHN STOVER (6076), b. Aug. 31, 1828; d. April 29, 1865.

VI—6094—EMANUEL STOVER (6076), b. Franklin County, Pa., Sept. 23, 1830; married Dec. 30, 1858, Sarah, daughter of ——— and ——— (———) Butterbaugh, b. Franklin County, Pa., Oct. 31, 1838. Farmer. Brethren. Maryland, Illinois.

They settled in Ogle County, Illinois, 1840, where Mr. Stover acquired a farm of 247 acres; also owned land in the village of Maryland.

Ten children, viz: John D., Allison E., Ira, Emma C., Mary N., Samuel B., Sarah E., Carrie M., Savilla A., Jesse H.

VII—6178—JOHN D. STOVER (6094), b. May 20, 1860; d. Feb. 23, 1865.

VII—6179—ALLISON E. STOVER (6094), b. Oct. 3, 1862; d. July 20, 1923; married ———, Lillie, daughter of ——— and ——— Alter. Letters unanswered. Farmer. Haldane, Illinois.

Child, Lloyd E.

VIII—6188—LLOYD E. STOVER (6179).

VII—6180—IRA STOVER (6094), b. Feb. 14, 1865.

VII—6181—EMMA C. STOVER (6094), b. Feb. 25, 1867; d. March 10, 1867.

VII—6182—MARY N. STOVER (6094), b. Maryland, Illinois, June 27, 1868; married March 17, 1886, by Rev. Joseph Amick, Daniel S., son of David Garber. Church of the Brethren.

Eight children, viz: Marcus E., Sarah Ada, Bryant Emanuel, Ira Stover, Stella Viola, Orville H., Wava Opal, Daniel S. Jr.

VIII—6182a—MARCUS E. GARBER (6182), b. July 6, 1888; married MARY H. BARNHIZER, No. 4957. See wife.

VIII—6182b—SARAH ADA GARBER (6182), b. June 27, 1890; married Floyd E. Brantner. Polo, Illinois.

VIII—6182c—BRYANT EMANUEL GARBER (6182), b. Aug. 14, 1892; married Mary Wilt. Polo, Illinois.

VIII—6182d—IRA STOVER GARBER (6182), b. Dec. 17, 1894; married Ida Bowers. Polo, Illinois.

VIII—6182e—STELLA VIOLA GARBER (6182), b. July 5, 1897; married Harvey L. Brinker. Mt. Morris, Illinois.

VIII—6182f—ORVILLE H. GARBER (6182), b. Oct. 1, 1900.

VIII—6182g—WAVA OPAL GARBER (6182), b. Nov. 26, 1905; married T. W. Patterson. McConnellsburg, Pennsylvania.

VIII—6182h—DANIEL S. GARBER, JR. (6182), b. March 26, 1908.

VII—6183—SAMUEL B. STOVER (6094), b. Feb. 10, 1870; d. Oct. 2, 1881.

VII—6184—SARAH E. STOVER (6094), b. Dec. 18, 1875; d. July 1, 1883.

VII—6185—CARRIE M. STOVER (6094), b. Sept. 1, 1876; d. Oct. 6, 1881.

VII—6186—SAVILLA A. STOVER (6094), b. Jan. 4, 1879; d. Oct. 8, 1881.

VII—6187—JESSE H. STOVER (6094), b. Nov. 13, 1881.

VI—6095—CATHARINE STOVER (6076), b. Frederick County, Maryland, Jan. 12, 1833; d. Jan. 24, 1909; married Dec. 20, 1849, Samuel, son of Jacob and Catharine (———) Long, b. Feb. 2, 1827; d. Jan. 24, 1910. Farmer. Church of the Brethren. Quinter, Kansas.

Twelve children, viz: Joseph, John, Martha, Emma, Alverda E., Elmer E., Albertus R., Jacob H., Mary Catharine, Samuel S., Hanah, Savilla.

VII—6189—JOSEPH LONG (6095), b. Aug. 25, 1851; d. Sept. 6, 1851.

VII—6190—JOHN LONG (6095), b. April 16, 1853; d. June 15, 1854.

VII—6191—MARTHA LONG (6095), b. June 19, 1855; d. June —, 1885; married July 13, 1872, Wesley, son of ——— and ——— (———) Plum. Farmer. River Brethren. Formerly at Abilene, Kansas.

Six children, viz: Minta, Samuel, Edna, Emery, Della, Clinton.

VIII—6201—MINTA PLUM (6191).

VIII—6202—SAMUEL PLUM (6191).

VIII—6203—EDNA PLUM (6191).

VIII—6204—EMERY PLUM (6191).

VIII—6205—DELLA PLUM (6191).

VIII—6206—CLINTON PLUM (6191).

VII—6192—EMMA LONG (6095), b. Feb. 26, 1858; d. Nov. 24, 1862.

VII—6193—ALVERDA E. LONG (6095), b. May 7, 1860; d. Jan. 7, 1919; married Jan. 8, 1877, James H., son of Soloman and Susan (———) Boyer, b. July 10, 1852. Manufacturer and Dealer, Medicines and Extracts. Quinter, Kansas.

Seven children, viz: Susie C., Annie R., William G., Charles C., Samuel L., Orrin B., Ruth.

VIII—6207—SUSIE C. BOYER (6193), b. Aug. 25, —.

VIII—6208—ANNIE R. BOYER (6193), b. Dec. 14, 1880; married June 15, 1903, F——— O. son of ——— and ——— (———) Parrish. Letters unanswered.

VIII—6209—WILLIAM G. BOYER (6193), b. Jewell County, Kansas, Oct. 2, 1883; married April 20, 1904, Ina, daughter of Harvey and ——— (———) Clemens. Farmer. Church of the Brethren. Stanley, Wisconsin.

Eight children, viz: Gladys Lucille, Leta Vera, Melvin Claire, Ina May, Grace Anna, Orrin Binner, Claude Clemons, William Homer.

IX—6214—GLADYS LUCILLE BOYER (6209), b. Feb. 26, 1905.

IX—6215—LETA VERA BOYER (6209), b. Aug. 7, 1907.

IX—6216—MELVIN CLAIRE BOYER (6209), b. Sept. 15, 1908.

IX—6217—INA MAY BOYER (6209), b. May 15, 1910.

IX—6218—GRACE ANNA BOYER (6209), b. Jan. 1, 1912.

IX—6219—ORRIN BINNER BOYER (6209), b. May 11, 1913.

IX—6220—CLAUDE CLEMONS BOYER (6209), b. Feb. 3, 1915.

IX—6221—WILLIAM HOMER BOYER (6209), b. Dec. 5, 1916.

VIII—6210—CHARLES C. BOYER (6193), b. Jan. 16, 1886; married July 5, 1910, Aldula, daughter of ——— and ——— (———) Terry. Letters unanswered.

VIII—6211—SAMUEL L. BOYER (6193), b. Sept. 8, 1890; married Jan. 26, 1915, Elizabeth, daughter of ——— and ——— (———) Hainlin. Letters unanswered.

VIII—6212—ORRIN B. BOYER (6193), b. Oct. 7, 1884; married Feb. 16, 1920, Mildred, daughter of ——— and ——— (———) Ferris. Letters unanswered.

VIII—6213—RUTH BOYER (6193), b. Emporia, Kansas, Aug. 17, 1899; married June 21, 1921, by Judge Peacock, Arthur, son of George and Laura (———) Morrell. Farmer. Collyer, Kansas.

Child, Harold Swayne.

IX—6222—HAROLD SWAYNE MORRELL (6213), b. March 20, 1923.

VII—6194—ELMER E. LONG (6095), b. Nov. 4, 1862; d. Jan. 25, 1921; married Sept. 1, 1895, Rebecca, daughter of John and Elizabeth (Fitz) Wolf, b. Jan. 5, 1871. Farmer. Brethren. Quinter, Kansas.

Nine children, viz: Jesse W., John, Samuel W., Elizabeth, Della C., David W., William E., Anna, Levi D.

VIII—6223—JESSE W. LONG (6194), b. July 13, 1896.

VIII—6224—JOHN LONG (6194), b. Jan. 30, 1898.

VIII—6225—SAMUEL W. LONG (6194), b. Oct. 25, 1899; Herndon, Kansas.

VIII—6226—ELIZABETH LONG (6194), b. Aug. 26, 1901; married Sept. 16, 1922, Melvia E., son of ——— and ——— (———) Reynolds.

VIII—6227—DELLA C. LONG (6194), b. March 10, 1903.

VIII—6228—DAVID W. LONG (6194), b. Feb. 21, 1905.

VIII—6229—WILLIAM E. LONG (6194), b. Nov. 28, 1906.

VIII—6230—ANNA LONG (6194), b. July 9, 1910.

VIII—6231—LEVI D. LONG (6194), b. Nov. 8, 1912.

VII—6195—ALBERTUS R. LONG (6095), b. Feb. 17, 1865; married Feb. 17, 1887, Urilla, daughter of Jasper and Elizabeth (Eversole) Hicks, b. Dec. 23, 1866. Farmer. Church of the Brethren. Mazanola, Colorado.

Eight children, viz: Clara, Otha, Alta, Lanah, Raymond A., Martha L., Sarah Roosevelt, Elva Lois.

VIII—6232—CLARA LONG (6195), b. Jan. 15, 1890; d. May 24, 1895.

VIII—6233—OTHA LONG (6195), b. April 24, 1894; married Oct. 22, 1919, Eva, daughter of William and Angenora (———) Dees, b. Nov. 5, 1894. Stockman & Auctioneer. Quinter, Kansas.

Two children, viz: Phyllis, Allegra.

IX—6240—PHYLLIS LONG (6233), b. Oct. 21, 1920.

IX—6241—ALLEGRA LONG (6234), b. Aug. 7, 1922.

VIII—6234—ALTA LONG (6195), b. April 24, 1894; married June 12, 1918, Henry, son of William and May (———) Dawson, b. Feb. 19, 1891. Expert Accountant. Hutchinson, Kansas.

Child, Dale Edward.

IX—6242—DALE EDWARD DAWSON (6234), b. July 2, 1921.

VIII—6235—LANAH LONG (6195), b. Jan. 5, 1898; married April 29, 1922, Peter F., son of John and Marie (———) Wiens, b. Dec. 28, 1887. Farmer. Church of the Brethren. Frederick, Kansas.

VIII—6236—RAYMOND A. LONG (6195), b. May 24, 1899.

VIII—6237—MARTHA L. LONG (6195), b. Jan. 25, 1902.

VIII—6238—SARAH ROOSEVELT LONG (6195), b. Oct. 11, 1904.

VIII—6239—ELVA LOIS LONG (6195), b. Feb. 10, 1908.

VII—6196—JACOB H. LONG (6095), b. April 25, 1867; married March 8, 1888, Jemima, daughter of John and Agnes (———) Miller, b. Feb. 23, 1865. Farmer. Church of the Brethren. Quinter, Kansas.

Six children, viz: Samuel, Vernie, Ira R., Wava M., Chester A., Allene J.

VIII—6243—SAMUEL LONG (6196), b. May 20, 1890; d. Dec. 20, 1895.

VIII—6244—VERNIE LONG (6196), b. Sept. 6, 1893; married Sept. 6, 1919, John D., son of ——— and ——— McKnight. Farmer. Quinter, Kansas.

Child, Marlys A.

IX—6249—MARLYS A. McKNIGHT (6244), b. Aug. 17, 1922.

VIII—6245—IRA R. LONG (6196), b. May 7, 1898.

VIII—6246—WAVA M. LONG (6196), b. Oct. 6, 1900.

VIII—6247—CHESTER A. LONG (6196), b. Nov. 15, 1902.

VIII—6248—ALLENE J. LONG (6196), b. July 4, 1907.

VII—6197—MARY CATHARINE LONG (6095), b. June 25, 1869; d. Sept. 24, 1880.

VII—6198—SAMUEL S. LONG (6095), b. Maryland, Illinois, Aug. 17, 1871; married Dec. 27, 1898, Juliet Mabel, daughter of James and Hannah M. (———) Nichols.

Mr. Long graduated from the Emporia State Teacher's College and also from the Emporia Business College; taught school 14 years, first at Grinnell, Kansas; is principal of the Collyer High School and Grades; President of the Trego County Co-operative Association, 1922; organized the Collyer-Baker National Farm Loan Association and has been Secretary-Treasurer since 1907. Since that time the Association has loaned over $250,000; is a Director of the Farmers' State Bank of Quinter, Kansas. Methodist Episcopal. Collyer, Kansas. No children.

VII—6199—HANNAH LONG (6095), b. Aug. 17, 1871; d. Sept. 3, 1871.

VII—6200—SAVILLA LONG (6095), b. Oct. 16, 1874; married June 10, 1896, Henry, son of John and Elizabeth (Fitz) Wolf, b. March 3, 1874. Farmer. Brethren. Quinter, Kansas.

Seven children, viz: Verna, Ezra L., Kathryn, Caroline, Edith, Edna, Lola.

VIII—6250—VERNA WOLF (6200), b. Quinter, Kansas, March 4, 1897; married June 28, 1919, Ralph C., son of George R. and Mary (———) Eller, b. Dec. —, 1896. He is a farmer, school teacher, was in Camp Funston Training Camp when the armistice was signed. Mrs. Eller taught four successful terms of school. Church of the Brethren. Collyer, Kansas.

Two children, viz: Ralph Maurice, Doris Lucile.

IX—6257—RALPH MAURICE ELLER (6250), b. Sept. 26, 1920.

IX—6258—DORIS LUCILE ELLER (6250), b. Sept. 1, 1922.

VIII—6251—REV. EZRA L. WOLF (6200), b. Quinter, Kansas, Jan. 13, 1899; married Oct. 1, 1919, by Rev. D. A. Crist, Zora, daughter of Thomas and Malisa (———) Jamison, b. April 12, 1901. Farmer and Minister. Church of the Brethren. Quinter, Kansas.

VIII—6252—KATHRYN WOLF (6200), b. Quinter, Kansas, July 31, 1901; married June 5, 1920, by Rev. J. Edwin Jarboe, Ora Samuel, son of William and Mary (———) Jarboe, b. March 18, 1899. Farmer. Church of the Brethren. Quinter, Kansas.

Child, Warren Eugene.

IX—6259—WARREN EUGENE JARBOE (6252), b. March 13, 1922.

VIII—6253—CAROLINE WOLF (6200), b. Feb. 5, 1904.

VIII—6254—EDITH WOLF (6200), b. July 27, 1907.

VIII—6255—EDNA WOLF (6200), b. Feb. 1, 1911.

VIII—6256—LOLA WOLF (6200), b. Aug. 12, 1913.

VI—6096—DANIEL STOVER (6076), b. Washington Co., Md., Sept. 17, 1835; d. near Maryland, Ill., Aug. 29, 1897; married March 18, 1861, Sarah, daughter of Daniel and Catharine (Miller) Wolf, b. near Leaf River, Ill., March 2, 1843; d. Sept. 17, 1920. When about 5 years of age, Mr. Stover's parents emigrated to Ogle Co., Ill., making the trip in a large covered wagon, locating in Lincoln Township. Here Mr. Stover lived all his life with the exception of 3 years spent at Mt. Morris, Ill. Farmer. Brethren.

Seven children, viz: Franklin W., Minnie M., Lanah, Anna, Kate, Ralph D., John H.

VII—6260—FRANKLIN W. STOVER (6096), b. near Mt. Morris, Ill., April 29, 1862; d. Jan. 4, 1919; married at Brisbane, Ontario, Nov. 26, 1890, Isabel K., daughter of ——— and ——— (———) Burt. In early life a bookkeeper and stenographer, later farmer and fruitgrower. Church of the Brethren. Los Angeles, Cal.

Three children, viz: Earl B., Donald Wilbur, Viola B.

VIII—6267—EARL B. STOVER (6260), b. Oct. 14, 1891.

VIII—6268—DONALD WILBUR STOVER (6260), b. Jan. 6, 1895.

VIII—6269—VIOLA B. STOVER (6260), b. Dec. 6, 1896.

VII—6261—MINNIE M. STOVER (6096), b. Ogle Co., Ill., Feb. 1, 1864; married Jan. 6, 1887, Junius B., son of Samuel

and Emeline (Skelton) Spurgeon, b. June 4, 1863. Farmer. Church of the Brethren. Adel, Iowa.

Six children, viz: Raymond S., Olive A., Harvey A., Sarah E., Blanche V., Beulah V.

VIII—6270—RAYMOND S. SPURGEON (6261), b. Jan. 5, 1888.

VIII—6271—OLIVE A. SPURGEON (6261), b. Dec. 13, 1889; d. Aug. 23, 1890.

VIII—6272—HARVEY A. SPURGEON (6261), b. Feb. 27, 1892.

VIII—6273—SARAH E. SPURGEON (6261), b. April 8, 1896, at Adel, Iowa; married June 18, 1921, Woodward H., son of Charles R. and Carrie (Woodward) Brenton, b. Feb. 27, 1899. Banker. Methodist Episcopal. Dallas Center, Iowa.

Child, Mary Elizabeth.

IX—6276—MARY ELIZABETH BRENTON (6273), b. April 23, 1922.

VIII—6274—BLANCHE V. SPURGEON (6261), b. Jan. 27, 1900.

VIII—6275—BEULAH V. SPURGEON (6261), b. Jan. 27, 1900.

VII—6262—LANAH STOVER (6096), b. Ogle Co., Ill., March 6, 1866; married Oct. 6, 1886, Ira S., son of Samuel and Mary (———) Walker, b. Feb. 25, 1864. Merchant. Church of the Brethren. Lindon, Iowa.

Two children, viz: Albert Clarence, Lillian M.

VIII—6377—ALBERT CLARENCE WALKER (6262), b. Sept. 23, 1887; d. Feb. 6, 1908.

VIII—6378—LILLIAN M. WALKER (6262), b. Jan. 14, 1889; married March 27, 1924, Dr. Harry Raymond Carson. Psychiatrist. Knoxville, Iowa.

VII—6263—ANNA STOVER (6096), b. Ogle Co., Ill., Nov. 22, 1868; married Feb. 9, 1893, Samuel M., son of John and Mary (Harmon) Reiste, b. Sept. 16, 1867. Piano tuner. Church of the Brethren. 702 W. Main St., Lamont, Iowa. No children.

VII—6264—KATE STOVER (6096), b. Maryland, Ill., June 3, 1870; married Jan. 2, 1890, Amos F., son of John and Mary (Harmon) Reiste, b. Aug. 27, 1864. Farmer, retired. Church of the Brethren. Adel, Iowa.

Four children, viz: Oliver Stover, Edgar Wolf, Clarence Glenn, Bessie Beryl.

VIII—6279—OLIVER STOVER REISTE (6264), b. March 5, 1891; married Sept. 4, 1912, Mary Elizabeth, daughter of Joseph K. and Mary (———) Myers.

Three children, viz: Mary Edna, Elva Ione, Delta Lavonne.

IX—6283—MARY EDNA REISTE (6279).

IX—6284—ELVA IONE REISTE (6279).

IX—6285—DELTA LAVONNE REISTE (6279).

VIII—6280—EDGAR WOLF REISTE (6264), b. Feb. 21, 1892; Unm.

VIII—6281—CLARENCE GLENN REISTE (6264), b. Jan. 5, 1894; d. Oct. 29, 1919.

VIII—6282—BESSIE BERYL REISTE (6264), b. Aug. 2, 1895; Unm.

VII—6265—RALPH D. STOVER (6096), b. Feb. 16, 1878. Twin Falls, Idaho.

VII—6266—JOHN H. STOVER (6096), b. March 15, 1880. Served overseas in World War. Iona, Mich.

VI—6097—HENRY STOVER (6076), b. Washington Co., Md., Oct. 31, 1837; d. June 14, 1911; married Nov. —, 1861, Sarah, daughter of ——— and ——— (———) Fridley, b. ———; d. Oct. 24, 1893. Farmer, retired. Church of the Brethren. Lanark, Ill., later Chicago.

Six children, viz: Levi, Ida M., Laura A., Martha, Flora, Grace.

VII—6286—LEVI STOVER (6097), b. Sept. 14, 1862; d. Dec. 26, 1862.

VII—6287—IDA M. STOVER (6097), b. Dec. 22, 1863; married ———, Martin, son of ——— and ——— (———) Maloney, b. ———; d. March 4, 1911. Decorator. Methodist Episcopal. Oregon, Ill.

Six children, viz: Laura, Katharine, Margaret, Martin, Mary, Sarah.

VIII—6292—LAURA MALONEY (6287).

VIII—6293—KATHARINE MALONEY (6287).

VIII—6294—MARGARET MALONEY (6287).

VIII—6295—MARTIN MALONEY (6287).

VIII—6296—MARY MALONEY (6287).

VIII—6297—SARAH MALONEY (6287).

VII—6288—LAURA A. STOVER (6097), b. Oct. 20, 1866; married ———, Frank, son of ——— and ——— (———) Bartlett. Railroad conductor. Letters unanswered. No children.

VII—6289—MARTHA STOVER (6097), b. Oct. 5, 1868; d. Dec. 19, 1912; married ———, Joseph, son of ——— and ——— (———) Kline. Farmer. Christian. Bend, Oregon. Letters unanswered.

Four children, viz: Louis, Grace, Flora, Mildred.

VIII—6299—LOUIS KLINE (6289).

VIII—6300—GRACE KLINE (6289).

VIII—6301—FLORA KLINE (6289).

VIII—6302—MILDRED KLINE (6289).

VII—6290—FLORA STOVER (6097), b. June 23, 1872; married ———, Frank, son of ——— and ——— (———) Arnold. Letters unanswered.

VII—6291—GRACE STOVER (6097), b. Mt. Morris, Ill., Oct. 17, 1873; married June 7, 1893, Edwin C., son of Chas. W. and Mary (———) Frank, b. May 3, 1871. Banker. Christian. Lanark, Ill. No children.

VI—6098—MARTHA STOVER (6076), b. Washington Co., Md., Nov. 28, 1839; d. July 2, 1923; married Dec. 31, 1863, David, son of Christian and Hannah P. (———) Plum, b. Franklin Co., Pa., May 8, 1837. Farmer. Church of the Brethren. Polo, Ill. Mrs. Plum united with the West Branch church in 1868 and was the last of its charter members to be called home.

Three children, viz: John D., William B., Rev. Samuel S.

VII—6303—JOHN D. PLUM (6098), b. Ogle Co., Ill., Dec. 5, 1876; married Nov. 19, 1899, Pearl, daughter of William and Alice (Stuff) Powell. Polo, Ill.

Four children, viz: Doras M., Gladys M., Lowell W., David P.

VIII—6306—DORAS M. PLUM (6303), b. Dec. 16, 1901.

VIII—6307—GLADYS M. PLUM (6303), b. Jan. 24, 1904.

VIII—6308—LOWELL W. PLUM (6303), b. Sept. 2, 1907.

VIII—6309—DAVID P. PLUM (6303), b. Jan. 12, 1910.

VII—6304—WILLIAM B. PLUM (6098), b. Feb. 17, 1878; married Nov. 19, 1900, by Rev. John Heckman, Ora, daughter of ——— and ——— (———) Butterbaugh. Polo, Ill.

Two children, viz: Olga, Max William.

VIII—6310—OLGA PLUM (6304), b. Oct. 13, 1912.

VIII—6311—MAX WILLIAM PLUM (6304), b. Jan. 30, 1914.

VII—6305—REV. SAMUEL S. PLUM (6098), b. April 11, 1880; married Oct. 10, 1900, by Rev. Daniel Deardorf, Flora, daughter of John and Hannah (Slifer) Deardorf. Minister. Church of the Brethren. R. D. 5, Polo, Ill.

Four children, viz: Wilbur S., Pauline Ruth, Cecil C., Stuart J.

VIII—6312—WILBUR S. PLUM (6305), b. April 29, 1902.

VIII—6313—PAULINE RUTH PLUM (6305), b. April 3, 1905.

VIII—6314—CECIL C. PLUM (6305), b. May 30, 1907.

VIII—6315—STUART J. PLUM (6305), b. Aug. 15, 1910.

V—6077—HANNAH STOVER (3904), b. ———; d. ———; married ———, ——— Shufey, b. ———; d. ———. No children.

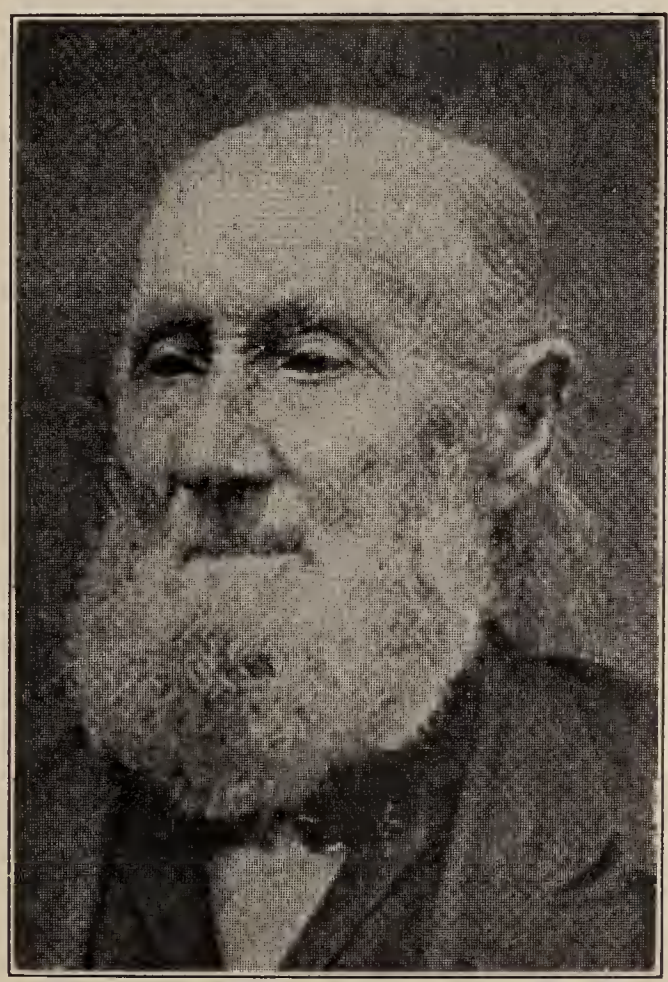

JACOB PRICE STOVER, NO. 6078

V—6078—JACOB PRICE STOVER (3904), b. Franklin Co., Pa., July 9, 1800; d. July 8, 1886; married Nov. 10, 1825, Elizabeth, daughter of John and Nancy (Emery) Emmert, b. Washington Co., Md., Sept. 20, 1805; d. Feb. 5, 1874.

Mrs. Stover was a granddaughter of pioneer Leonard Emmert. Her grandmother was a daughter of pioneer John Metzger. Mr.

Stover's father purchased a farm for him near Greencastle, Pa., on which he moved after marriage, where he lived 55 years, and where all his family of twelve children were born. He died at the residence of his daughter, Nancy E. Stover, at Shady Grove, Pa., within 3 miles of the old homestead settled and built by his grandfather, William Stover, in 1754. (Fretz.) Farmer. Brethren.

Twelve children, viz: David E., Emanuel, John E., Nancy E., Susan, Rev. Jacob A., Daniel Carl, Barbara Elizabeth, Sarah Catharine, Margaret, James Mitchel, Samuel.

VI—6316—DAVID E. STOVER (6078), b. Aug. 7, 1826; d. Feb. 25, 1884; married June 5, 1851, Kate G., daughter of Henry and ——— (———) Funk.

Mr. Stover was in partnership with Alex. J. McClure of Chambersburg, Pa. He owned and edited the *Franklin Repository,* and afterwards built the Caledonia Springs Hotel. During the War of the Rebellion he served in the signal service department, and surviving the service he moved with his family to Nevada City, Cal., where he died. (Fretz.)

Two children, viz: Annie B., Arabella M.

VII—6328—ANNIE B. STOVER (6316), b. March 27, 1852; married ———, F. A., son of ——— and ——— (———) Gourley. At one time lived in San Francisco, Cal.

Two children, viz: Veda Belle, Roy Stover.

VIII—6330—VEDA BELLE GOURLEY (6328), b. Jan. 19, 1883.

VIII—6331—ROY STOVER GOURLEY (6328), b. Dec. 7, 1889.

VII—6329—ARABELLA M. STOVER (6316), b. Feb. 22, 1862.

VI—6317—EMANUEL STOVER (6078), b. April 7, 1828; d. April 24, 1890; married Jan. 1, 1856, Sarah I., daughter of Garner and Mary Jane (———) Moffett, b. Carroll Co., Ill., May 25, 1837.

In early manhood he removed to Carroll Co., Ill. He lived a number of years at Lanark, where he took an active part in Politics and was twice sent to the State Legislature. He also served in the War of the Rebellion. (Fretz.) Farmer and manufacturer. Disciple.

Four children, viz: Clarissa, Robert M., John P., Frank G.

VII—6332—CLARISSA STOVER (6317), b. Sept. 6, 1858; d. April 10, 1863.

VII—6333—ROBERT M. STOVER (6317), b. Carroll Co., Ill., March 16, 1861; married June 8, 1893, Julia Edith, daughter of

George and Julia B. (Thompson) Hall. Life insurance agent. Pentecostal. Cleveland, Ohio. No children.

VII—6334—JOHN P. STOVER (6317), b. June 19, 1864; d. Oct. 24, 1865.

VII—6335—FRANK G. STOVER (6317), b. Lanark, Ill., Dec. 3, 1867; married Dec. 29, 1893, Anna, daughter of ——— and ——— (———) Drapier, of Indianapolis, Ind. Dentist. Protestant Episcopal. Chicago, Ill. No children.

VI—6318—JOHN E. STOVER (6078), b. April 19, 1830; d. April —, 1891; married ———, Anna Mary, daughter of Joseph and Esther (Buckwalter) Winger. He went to California during the gold excitement and engaged in mining for a time, later in merchandise. Pleasonton, Cal.

Three children, viz: A daughter, Frank, Bessie.

VII—6336—(Daughter) STOVER (6318), b. ———; married ———, Louis Reyburn.

VII—6337—FRANK STOVER (6318).

VII—6338—BESSIE STOVER (6318).

VI—6319—NANCY E. STOVER (6078), b. Aug. 21, 1832; married 1858, William, son of William and Nancy (Gearhart) Stover, b. Oct. 4, 1829; d. Oct. 19, 1886. Shady Grove, Pa.

Four children, viz: Susan, Emmert, Annie, Florence.

VII—6339—SUSAN STOVER (6319), b. May 11, 1859; married ———, John Hennenberger or Hunsberger.

VII—6340—EMMERT STOVER (6319), b. March 16, 1862; married ———, Eva, daughter of ——— and ——— (———) Murray. D. D. S.

VII—6341—ANNIE STOVER (6319), b. Sept. 5, —; d. June 11, 1865.

VII—6342—FLORENCE STOVER (6319), b. March 4, 1870.

VI—6320—SUSAN STOVER (6078), b. ———; d. ———; aged 26; Unm.

VI—6321—REV. JACOB A. STOVER (6078), b. April 7, 1837; d. April 27, 1875; married Oct. 7, 1862, Mary C., daughter of Capt. Samuel and (Young) Lesher, b. Sept. 11, 1841; d. Sept. 8, 1921.

Mr. Stover served as a 2d Lieut. in the 59th Regt. Pa. Infantry during the Civil War. Serving his term of enlistment he returned home and afterward volunteered for another term, serv-

ing as Quartermaster until the close of the war. He afterward entered the ministry of the Brethren Church, about 1865, serving until his death which was the result of lockjaw caused by a cut from a small pruning knife.

Six children, viz: Edgar L., Rev. Wilbur B., Allen J., Rev. Hugh Mitchel, Samuel L., Infant son.

VII—6343—EDGAR L. STOVER (6321), b. Aug. 7, 1864; d. Feb. 12, 1865.

VII—6344—REV. WILBUR B. STOVER (6321), b. Franklin County, Pa., May 5, 1866; married June 29, 1893, Mary Ellen, daughter of Rev. John J. and Catharine (Zollers) Emmert, No. 4514, b. Nov. 4, 1871.

Both Mr. and Mrs. Stover are graduates of the Brethren College at Mt. Morris, Ill. Their interest in Missionary work grew through a careful study of the Word and love for the Church, until they volunteered to open up Mission Work in India under

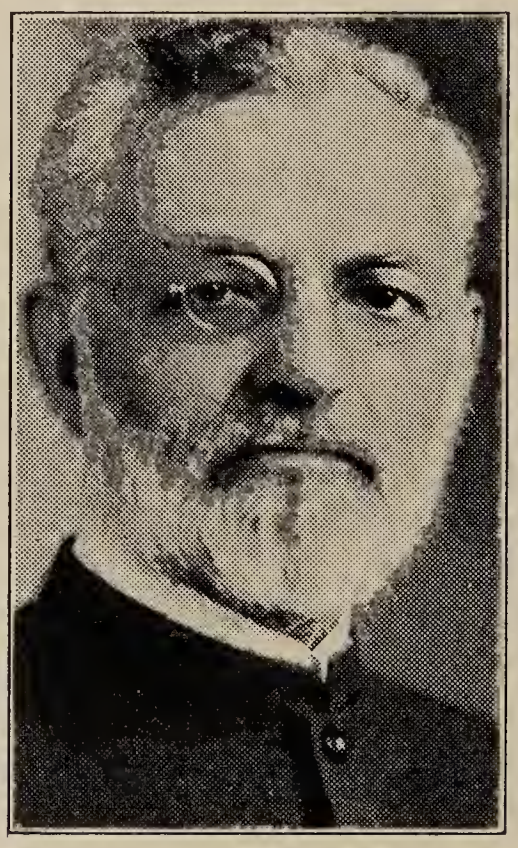

REV. W. B. STOVER, NO. 6344

the General Mission Board of the Church of the Brethren. The Conference at Meyersdale, Pa., in May, 1894, approved of their going and they sailed for Bombay, India, Oct. 16, 1894. By March of the following year, they located in Bulsar. After 12 years at this station, it was decided that they take up the work at Ankleshwer, where for another 12 years they continued in mission work. During this time they have been home on furlough three times, remaining on the field each time seven years except the second term, when to accommodate others, they remained ten years.

The growth of the work so inaugurated by Bishop Stover can be seen by a late report which says there are now ten head mission-stations, 2 hospitals, 45 American Missionaries, over 100 native teachers, 6 native preachers, 33 deacons and over 2,500 Christians, with an outlook for the future so large that every one hesitates to suggest definitely what it might be. The population of their chosen field is about one and a quarter million.

During the scholastic year 1921-22, Mr. Stover, together with his son J. Emmert, spent in the Northwestern University, where on the course of Religious Education he took the Master's degree. He is the author of the following books: "Charley Newcomer," "India, a Problem," "Missions and the Church," "Visiting India," "The Great First-Work of the Church,—Missions," "The Family Worship."

During the year 1924, Mr. Stover organized a church at Cleveland, Ohio. Home address, Mt. Morris, Ill.

Five children, viz: Rev. John Emmert, Miriam Elizabeth, James Mitchel, Helen Lois, Daniel Wilbur.

VIII—6349—REV. J. EMMERT STOVER (6344), b. Bombay, India, June 8, 1897; married Sept. 5, 1923, Mabel E., daughter of ——— and ——— (———) Brubaker of Virden, Ill. Pastor, Hickory Grove, Church of the Brethren. R. D. 1, Mt. Carroll, Ill.

Child, Wilbur B.

IX—6349a—WILBUR B. STOVER (6349).

VIII—6350—MIRIAM ELIZABETH STOVER (6344), b. Waynesboro, Pa., Feb. 18, 1902.

VIII—6351—JAMES MITCHELL STOVER (6344), b. Bombay, India, Sept. 21, 1904.

VIII—6352—HELEN LOIS STOVER (6344), b. Igatpuri, India, Dec. 5, 1909.

VIII—6353—DANIEL WILBUR STOVER (6344), b. Ankleshwer, India, Jan. 5, 1912.

VII—6345—ALLEN J. STOVER (6321), b. Franklin Co., Pa., Feb. 25, 1868; married ———, Pearl, daughter of ——— and ——— (———) Montague. Letters unanswered. Corning, Cal.

Eight children, viz: Charles, Lester, Norman, Elden, Harold, Melba, daughter, daughter.

VIII—6354—CHARLES STOVER (6345), b. ———; married.

VIII—6355—LESTER STOVER (6345), b. ———; married.

VIII—6356—NORMAN STOVER (6345).

VIII—6357—ELDEN STOVER (6345).

VIII—6358—HAROLD STOVER (6345), b. ———; married.

VIII—6359—MELBA STOVER (6345).

VIII—6360—------ STOVER (6345).

VIII—6361—------ STOVER (6345).

VII—6346—REV. HUGH MITCHELL STOVER (6321), b. Franklin Co., Pa., April 22, 1870; married Dec. 22, 1892, by Rev. Jesse Y. Heckler, Anna E., daughter of Moses and Mary (Barnheiser) Keifer, b. March 13, 1872.

City mail carrier. Elected to the ministry in the Church of the Brethren, Nov. 1, 1908 and is Bishop or Elder of the Anitetam Congregation, centering at Price's Church, the church of which his great, great, great, great grandfather, William Stover was the first Elder, and of which his great, great, great grandfather, John Price (No. 4), was also an Elder. 125 W. 2d St., Waynesboro, Pa.

Three children, viz: Vernon K., Ruth E., Paul E.

VIII—6362—VERNON K. STOVER (6346), b. Jan. 8, 1895; married ———, Anna, daughter of ——— and ——— (———) Middower. Frederick, Md.

VIII—6363—RUTH E. STOVER (6346), b. Oct. 15, 1897; married ———, Howard S., son of ——— and ——— (———) Snider. 125 W. 2d St., Waynesboro, Pa.

Three children, viz: Donald Mitchell, Gerald E., Mildred Elizabeth.

IX—6365—DONALD MITCHELL SNIDER (6363), b. Dec. 8, 1916.

IX—6366—GERALD E. SNIDER (6363), b. Dec. 7, 1917.

IX—6367—MILDRED ELIZABETH SNIDER (6363), b. Dec. 20, 1921.

VIII—6364—PAUL E. STOVER (6346), b. July —, 1899; married ———, Mary Gorsuch. 501 E. Chelten Ave., Philadelphia.

VII—6347—SAMUEL L. STOVER (6321), b. Franklin Co., Pa., Jan. 29, 1873; married ———, Isabella, daughter of Alexander and Barbara (McCallum) Darroch, of Campbelltown, Scotland. Letter carrier. Baptist. Fort Wayne, Ind.

Three children, viz: Kathryn Luna, Carolyn Violet, Calvin Wayne.

VIII—6368—KATHRYN LUNA STOVER (6347), b. March 10, 1895; married ———, Archibald L., son of Archibald and Martha (McGowan) McDonald.

Two children, viz: Elizabeth Isabel, Margaret.

IX—6371—ELIZABETH ISABEL McDONALD (6368), b. Oct. 17, 1920.

IX—6372—MARGARET McDONALD (6368), b. Dec. 2, 1921; d. same day.

VIII—6369—CAROLYN VIOLET STOVER (6347), b. Dec. 15, 1897; Teacher Public Schools, Fort Wayne, Ind.

VIII—6370—CALVIN WAYNE STOVER (6347), b. Sept. 11, 1903; Mechanical engineer.

VII—6348—(Infant Son) STOVER (6321), b. Jan. 16, 1875; d. ———.

VI—6321—DANIEL CARL STOVER (6078), b. Greencastle, Pa., May 9, 1839; married ———, Mary Clara, daughter of ——— and ——— (———) Porter.

Early in Mr. Stover's boyhood he gave evidence of inventive ingenuity. He well remembers a conversation between his father and Rev. David Long when he was quite a boy. His father stated to Mr. Long "that he feared Dan would never amount to anything; he is not satisfied to work like others, but is all the time trying to improve or find some easier way of doing the work. It is a pity he was not born in my time, for then there was use for this disposition, but now everything is invented that can be of any use, so there is nothing further to be done." Mr. Long quite agreed with his father and that settled it, for he thought they knew it all. But his disposition to invent was like Cæsar's ghost, it would not down and from that day to this his happiest moments are when he is inventing something new. If the old adage, "He that causes two blades of grass to grow where but one grew formerly is a public benefactor," is true, then Mr. Stover has his reward.

When about 20 years of age, he went to California where he remained about two years. Returning home he went to northern Illinois and located at Freeport, where he has since been engaged in manufacturing wind engines and farm machinery, and can now boast of having the largest wind mill manufactory in the world. He also manufactures the noted "Phœnix Bicycle," one of the six leading standard wheels of the U. S. In 1886, he served as Alderman of the City of Freeport, and is now president

of the Henny Buggy Works, and also president of the State Bank of Freeport. (Fretz.) Mrs. S., Baptist. Freeport, Ill.
Two children, viz: Clara, Mary P.

VII—6373—CLARA STOVER (6321), b. April 30, 1871; d. May 5, 1871.

VII—6374—MARY P. STOVER (6321), b. May 8, 1873; married ———, FRANK S., son of Elam B. and BARBARA ELIZABETH (STOVER) Winger, b. Jan. 24, 1865, No. 6376. Freeport, Ill. Letters unanswered.

VI—6323—BARBARA ELIZABETH STOVER (6078), b. Oct. 26, 1841; d. in Central America by drowning, April 14, 1891; married April —, 1864, Elam B., son of Joseph and Esther (Buckwalter) Winger, b. Lancaster Co., Pa. Manufacturer of wind mills, etc. Baptist. 532 Kenwood Terrace, Chicago, Ill.
Five children, viz: Oswald Emmert, Frank Stover, Harry Elam, Clarence Atlee, Charles.

VII—6375—OSWALD EMMERT WINGER (6323), b. Feb. 19, 1862.

VII—6376—FRANK STOVER WINGER (6323), b. Jan. 24, 1865; married ———, MARY PORTER, daughter of DANIEL CARL and Mary Clara (Porter) STOVER, b. May 8, 1873, No. 6374. Freeport, Ill. Letters unanswered.

VII—6377—HARRY E. WINGER (6323), b. 1868; married ———, Minnie, daughter of ——— and ——— (———) Smith. Baptist. No children.

VII—6378—CLARENCE A. WINGER (6323), b. 1871; married ———, Anna, daughter of ——— and ——— (———) Johnson. Windsor Park, Ill.
Child, Dorothy.

VIII—6380—DOROTHY WINGER (6378).

VII—6379—CHARLES WINGER (6323), b. 1878; d. 1881.

VI—6324—SARAH CATHARINE STOVER (6078), b. Franklin Co., Pa., May 12, 1844; married 1st, Jan. 22, 1874, Andrew J., son of ——— and ——— (———) Spanogle, b. ———; d. Jan. 14, 1892; married 2d, May 12, 1897, Benjamin J., son of ——— and ——— (———) Fulton.
Three children (1st mar.), viz: Herman Emmert, Marshall, Clyde.

VII—6381—HERMAN EMMERT SPANOGLE (6324), b. May 9, 1876.

VII—6382—MARSHALL SPANOGLE (6324), b. Dec. 7, 1877; killed near Lexington, Nebraska, by a runaway team, May 3, 1892.

VII—6383—CLYDE SPANOGLE (6324), b. May 12, 1880.

VI—6325—MARGARET STOVER (6078), b. Franklin Co., Pa., July 27, 1846; married 1865, Victor, son of ——— and ——— (———) Middlekauff, b. Hagerstown, Md., June 12, 1839. Farmer. Methodist Episcopal. Address given as Sterling, Kan., but letters there have been returned, unclaimed.

Nine children, viz: Denton, Lulu, Cora, Mamie, Stover, Albert, Clarence, Ola, Roy.

VII—6384—DENTON MIDDLEKAUFF (6325), b. July 27, 1866.

VII—6385—LULU MIDDLEKAUFF (6325), b. Aug. 26, 1868; married ———, Ira, son of ——— and ——— (———) Romig. Farmer.

Four children, viz: Ila, Kazel, Maude, Robert.

VIII—6393—ILA ROMIG (6385).

VIII—6394—KAZEL ROMIG (6385).

VIII—6395—MAUDE ROMIG (6385).

VIII—6396—ROBERT ROMIG (6385).

VII—6386—CORA MIDDLEKAUFF (6325), b. Sept. 15, 1870; married ———, Charles, son of ——— and ——— (———) Brown.

VII—6387—MAMIE MIDDLEKAUFF (6325), b. April 22, 1873; d. 1877.

VII—6388—STOVER MIDDLEKAUFF (6325), b. May 1, 1875.

VII—6389—ALBERT MIDDLEKAUFF (6325), b. May 24, 1877.

VII—6390—CLARENCE MIDDLEKAUFF (6325), b. Dec. 23, 1880.

VII—6391—OLA MIDDLEKAUFF (6325), b. Feb. 22, 1882.

VII—6392—ROY MIDDLEKAUFF (6325), b. Oct. 18, 1887.

VI—6326—JAMES MITCHELL STOVER (6078), b. April 29, 1847; d. about 1921; married 1st, Sept. 13, 1876, Anna, daughter of Dr. Valentine and Catharine (Wolf) Reichard, b. ———; d. Dec. 1, 1897; married 2d, ———. Fruitdale, Alabama.

At the age of 17, Mr. Stover managed the home farm near

Greencastle, Pa., for his brother Jacob, while the latter served in the army, and at 19 taught school. He afterward with his brother Jacob in the nursery business, which led to the planting of a large peach orchard of 5,000 trees at Edgemont, Md., on the west slope of the South Mountain. The success of this orchard led to the planting of over 1,000,000 peach trees in western Maryland and southern Pennsylvania, bringing wealth and prosperity to many families and land owners and advancing the standing and morality of the people along the slopes, where the land had formerly been considered almost worthless for farming purposes. In 1896, he moved to Fruitdale, Alabama, a promising fruit section, where he now resides. Here a promising colony of northern people, principally of the German Baptist Brethren, have established a seminary, college and church, which center is attracting home seekers, who are in search of a mild and healthful climate, from many of the northern and western states. All the members of his family and himself have adopted the faith of their great ancestor, Bishop William Stover. (Fretz.)

Five children (1st mar.), viz: Cora E., Jacob Price, Julia May, Anna Lois, Florence.

VII—6397—CORA E. STOVER (6326), b. Aug. 24, 1877.

VII—6398—JACOB PRICE STOVER (6326), b. Oct. 4, 1878.

VII—6399—JULIA MAY STOVER (6326), b. March —, 1880.

VII—6400—ANNA LOIS STOVER (6326), b. Oct. 5, 1883.

VII—6401—FLORENCE STOVER (6326), b. Feb. 10, 1885.

VI—6327—SAMUEL STOVER (6078), b. 1849; d. 1849.

V—6079—CATHARINE STOVER (3904), b. ———; d. young.

V—6080—DAVID STOVER (3904), b. ———; d. in early manhood.

V—6081—DANIEL P. STOVER (3904), b. Aug. 8, 1807; d. Oct. 25, 1884; married ———, Prudence, daughter of Henry and ——— (———) Funk, b. Feb. 22, 1813; d. 1887. After Mr. Stover's death, she married JACOB PRICE, No. 6484. Mr. Stover is buried on the old Stover homestead. Farmer. Franklin Co., Pa.

Four children, viz: Susanna F., Elizabeth, Henry, Daniel.

VI—6402—SUSANNA F. STOVER (6081), b. Jan. 18, 1836; d. Oct. 25, 1860; married Nov. 6, 1851, William R., son of ——— and ——— (———) Kreps, b. Washington Co., Md., Feb. 8, 1828; d. July 20, 1898. Merchant. Brethren.

Four children, viz: James B., William Henry, Daniel S., Barbara Catharine.

VII—6406—JAMES B. KREPS (6402), b. Waynesboro, Pa., Sept. 23, 1852; d. Jan. 23, 1913; married Dec. 24, 1874, Cora E., daughter of Daniel and Mary (Michley) Bell, b. March 19, 1853; d. Nov. 16, 1910. Farmer. Lutheran. Conococheague, Maryland.

Five children, viz: Stover E., Olive Bell, Emma C., Marie E., Paul.

VIII—6410—STOVER E. KREPS (6406), b. Williamsport, Md., Nov. 30, 1876; married April 8, 1903, by Rev. H. C. Kendrick, Alverda, daughter of Samuel and Effie C. B. (———) Gantz, b. Nov. 26, 1879. Member Maryland State Legislature, 1922-24; salesman. Lutheran. 1223 Va. Ave., Hagerstown, Md. No children.

VIII—6411—OLIVE BELL KREPS (6406), b. near Waynesboro, Pa., Feb. 3, 1877; married Dec. 3, 1902, by Rev. George A. Royer, D. Jesse, son of John D. and Malinda (Miller) Sprecher, b. May 3, 1874. Manager, Branch Bank of Maryland Surety & Trust Co. Lutheran. 457 W. Washington St., Hagerstown, Md.

Two children, viz: Daniel Jesse, Olive Elizabeth.

IX—6415—DANIEL JESSE SPRECHER (6411), b. Feb. 8, 1905.

IX—6416—OLIVE ELIZABETH SPRECHER (6411), b. June 23, 1908; d. Aug. 29, 1908.

VIII—6412—EMMA C. KREPS (6406), b. Feb. 27, 1878; married May 6, 1903, Leroy, son of George F. and Laura (Mitchell) Fockler. Conococheague, Md.

Three children, viz: James, George, Fred.

IX—6417—JAMES FOCKLER (6412), b. April 11, 1904.

IX—6418—GEORGE FOCKLER (6412), b. Nov. 23, 1916.

IX—6419—FRED FOCKLER (6412), b. April 19, 1918.

VIII—6413—MARIE E. KREPS (6406), b. near Waynesboro, Pa., Dec. 30, 1879; married Nov. 26, 1909, by Rev. W. K. Diehl, Clyde, son of George and Susan (Miller) Grove. Painter by trade. R. R. employee. Lutheran. 316 W. Washington St., Hagerstown, Md.

Three children, viz: Cora Elizabeth, Frances Stover, Mary Kreps.

IX—6420—CORA ELIZABETH GROVE (6413), b. March 21, 1911.

IX—6421—FRANCES STOVER GROVE (6413), b. Aug. 12, 1912.

IX—6422—MARY KREPS GROVE (6413), b. Nov. 18, 1914.

VIII—6414—PAUL KREPS (6406), b. Feb. 7, 1881; d. Aug. 23, 1908; married Sept. 19, 1906, by Rev. G. A. Royer, Clorene, daughter of George and Susan (Miller) Grove, b. Jan. 28, 1884. Farmer. Lutheran, near Waynesboro, Pa. No children.

VII—6407—WILLIAM HENRY KREPS (6402), b. June 25, 1854; d. Jan. 31, 1922; married 1st ———, Emma C., daughter of Daniel and Mary (Mickley) Bell, b. March 19, 1853; d. Aug. 25, 1887; married 2d ———, Florence, daughter of ——— and ——— (———) Martin. Farmer. Leitersburg, Md.

Two children (1st marriage), viz: M. E. Belle, William Earl.

VIII—6423—M. E. BELLE KREPS (6407), b. Hagerstown, Md., April 28, 1887; married April 15, 1911, by Rev. J. S. Simon, Fred. F., son of Samuel and Mary J. (———) Keefer, b. Dec. 11, 1882. Farmer. Reformed. Huyette's X Roads, R. D. Hagerstown, Md.

Two children, viz: Fred. F. Jr., William Samuel.

IX—6425—FRED. F. KEEFER, Jr., (6423), b. May 16, 1915.

IX—6426—WILLIAM SAMUEL KEEFER (6423), b. July 18, 1923.

VIII—6424—WILLIAM EARL KREPS (6407), b. Oct. 17, 1885; married 1st ———, married 2d ———. U. S. P. O. Inspector, later insurance. 304 Interurban Bldg., Dallas, Texas. Letters unanswered. No children.

VII—6408—DANIEL S. KREPS (6402), b. Oct. 17, 1856; married Jan. 30, 1907, Annie, daughter of Abner and Magdalena (Emmert) Highberger. Farmer, retired. Church of the Brethren. Paramount, Md. R. D. Hagerstown, Md.

Two children, viz: Harry, Mary M.

VIII—6427—HARRY KREPS (6408), b. Jan. 11, 1908.

VIII—6428—MARY M. KREPS (6408), b. Sept. 16, 1909.

VII—6409—BARBARA CATHARINE KREPS (6402), b. May 25, 1859; married 1st ———, son of ——— and ——— (———) Hager, b. ———, d. ———; married 2d ———, R. Emmett, son of ———, and ——— (———) Hastings. Letters unswd. 314 S. Mission St., Wenatchee, Wash.

Three children, viz: (1st mariage) Earl, (2d marriage), Bruce, Beulah.

VIII—6429—EARL HAGER (6409), b. ———; married.

VIII—6430—BRUCE HASTINGS (6409), b. ———; married.

VIII—6431—BEULAH HASTINGS (6409), b. ———; married.

VI—6403—ELIZABETH STOVER (6081), b. Greencastle, Pa., Dec. 31, 1836; d. June 3, 1908; married ———, John, son of Philip and Barbara (Fockler), Adams, b. March 5, 1831; d. Oct. 17, 1910. Coachmaker. Reformed. Greencastle, later Waynesboro, Pa.

Nine children, viz: Maude, Harry, Ida, William G., Charles, Myrtle, Clara, Annie, Stover.

VII—6432—MAUDE ADAMS (6403), b. Waynesboro, Pa., Nov. 22, 1859; married March 18, 1885, by Rev. Spangler Keiffer, Hervey, son of Charles and Margaret (Barnhart) Ziegler, b. Oct. 3, 1855. Cabinet maker. Lutheran. 253 Summit Ave., Hagerstown, Md.

Five children, viz: Paul, Helen E., Charles, Edgar, Katharine.

VIII—6441—H. PAUL ZIEGLER (6432), b. March 28, 1886; married Aug. 1, 1903, Anna Pearl, daughter of ——— and ——— (———) Davis, b. March 17, 1890. Maryland Apartments, Hagerstown, Md.

Two children, viz: Helen Louise, Arline.

IX—6441a—HELEN LOUISE ZIEGLER (6441), b. Jan. 31, 1907; married Nov. 25, 1924, Walter Artz. Theatrical Manager. Maryland Apartments. Hagerstown, Md.

IX—6441b—ARLINE ZIEGLER (6441), b. April 19, 1909.

VIII—6442—HELEN E. ZIEGLER (6432), b. Shippensburg, Pa., Aug. 3, 1887; d. Feb. 22, 1907; married Dec. 6, 1906, by Rev. Mowbrey, Harry Sherman, son of ——— and Maria (———) Lantz. Sign painter. Lutheran. 1818 Westover St., Akron, Ohio. No children.

VIII—6443—CHARLES ZIEGLER (6432), b. June 10, 1889; d. Feb. 22, 1890.

VIII—6444—EDGAR ZIEGLER (6432), b. Shippensburg, Pa., March 10, 1891; married Oct. 9, 1914, by Rev. Dr. Conrad Clever, Kathryn, daughter of Jacob and Laura (———)Dellinger, b. Oct. 24, 1891. Engineer Asst. C. & P. Tel. Co. Lutheran. 253 Summit Ave., Hagerstown, Md. No children.

VIII—6445—KATHERINE ZIEGLER (6432), b. Shippensburg, Pa., July 5, 1900; married Dec. 29, 1919, by Rev. J. S.

Simon, James H., son of James and Minnie (Howlett) Lyne, b. March 8, 1897. Purchasing agent. Lutheran. 253 Summit Ave., Hagerstown, Md. No children.

VII—6433—HARRY ADAMS (6403), b. Waynesboro, Pa., March 11, 1861; married June 27, ——, Mattie, daughter of Elmer and Temperance (McCafferty) Clark. Has been elected twice as auditor, Ross County, Ohio. Tailor. Methodist Episcopal. Chillicothe, Ohio.

Child, Arline.

VIII—6446—ARLINE ADAMS (6433), b. Chillicothe, Ohio, July 30, 1891; married June 27, 1918, by Rev. Charles Chandler, Dr. Merrill, son of Francis A. and Mollie (Browning) Sosman. Surgeon. Methodist Episcopal. 32 Aldworth St., Boston, Mass.

Child, John Leland.

IX—6447—JOHN LELAND SOSMAN (6446), b. Sept. 15, 1920.

VII—6434—IDA ADAMS (6403), b. Greencastle, Pa., April 3, 1863; married Sept. 17, 1885, by Rev. Dr. Bahmer, Oscar, son of Archie and Mary (———) Thompson, b. 1850; d. Aug. —, 1897. Machinist. Reformed. 53 E. North St., Waynesboro, Pa.

Child, Clair.

VIII—6448—CLAIR THOMPSON (6434), b. Waynesboro, Pa., Nov. 2, 1886; married ———, by Rev. S. W. Owens, Pearl, daughter of David and Catharine (———) Wolfe. Plant Wire Chief, Bell Tel. Co. Lutheran. 915 Hamilton Blvd., Hagerstown, Md. No children.

VII—6435—WILLIAM G. ADAMS (6403), Greencastle, Pa., April 1, 1865; married Dec. 8, 1887, by Rev. Smyser, Annie, daughter of Daniel and Catharine (———) Heney, b. June 3, 1866. Plumber. Reformed. 327 W. 2d St., Waynesboro, Pa.

Five children, viz: Bessie C., Ethel, Margaret, Gertrude, William.

VIII—6449—BESSIE C. ADAMS (6435), b. Nov. 3, 1888; d. June 5, 1902.

VIII—6450—ETHEL ADAMS (6435), b. Waynesboro, Pa., July 30, 1890; married Dec. 27, 1911, by Rev. H. V. Howlett, at Washington, D. C., John Melbourn, son of J. Francis and M. Catharine (———) Foreman, b. May 28, 1886. Superintendent Deca Disc Phonograph Company. Reformed. 344 W. Main St., Waynesboro, Pa.

Three children, viz: Melbourn Adams, Robert Crawford, Marie Elizabeth.

IX—6454—MELBOURN ADAMS FOREMAN (6450), b. Oct. 21, 1912.

IX—6455—ROBERT CRAWFORD FOREMAN (6450), b. Oct. 26, 1914.

IX—6456—MARIE ELIZABETH FOREMAN (6450), b. Feb. 3, 1917.

VIII—6451—MARGARET ADAMS (6435), b. Waynesboro, Pa., May 1, 1895; married ———, by Rev. Dr. F. F. Balmer, John, son of Emmert and Mary (Kunkle) McClellan, b. May 3, 1896. Linotype operator. Lutheran. 327 W. 2d St., Waynesboro, Pa.

Child, Dorothy Jean.

IX—6457—DOROTHY JEAN McCLELLAN (6451), b. Sept. 14, 1916.

VIII—6452—GERTRUDE ADAMS (6435), b. Waynesboro, Pa., Dec. 8, 1900; married March 31, 1922, by Rev. J. M. Francis, Claude, son of James D. and Ella B. (———) Mac Phee.

Mrs. Mac Phee was in an insurance office 3 years before her marriage. Mr. Mac Phee served three years in the U. S. Army during the World War, enlisting June 1, 1916; discharged, March 31, 1919. Spent 15 months over seas as Sergeant Machine Gun Co., 108th Infantry, 27th Division. Inspector. Reformed. 240 W. 2d St., Waynesboro, Pa.

Child, Marion Byrd.

IX—6458—MARION BYRD MAC PHEE (6452), b. May 27, 1923.

VIII—6453—WILLIAM ADAMS (6435), b. Aug. 23, 1903.

VII—6436—CHARLES ADAMS (6403), b. Greencastle, Pa., Nov. 2, 1867; married April 11, 1889, by Rev. Dr. Balmer, Rine, daughter of P. A. and Barbara (———)Helfrich, b. May 1, 1869. Farmer. Reformed. Waynesboro, Pa.

Child, Lelia.

VIII—LELIA ADAMS (6436), b. Waynesboro, Pa., April 11, 1890; married ———, at Harrisburg, Pa., by Rev. Cremer, Wilbur, son of John and Ida (Bonebrake) Kauffman, b. Sept. 5, 1888. Reformed. Arcade Apartments, Waynesboro, Pa.

VII—6437—MYRTLE ADAMS (6403), b. Greencastle, Pa., July 18, 1869; married May 27, 1890, Frank, son of Henry and Margaret (Fahrney) Koontz. Machinist. Reformed. 306 S. Carolina Ave., Washington, D. C.

Three children, viz: Robert, Marie, Raymond.

VIII—6460—ROBERT KOONTZ (6437), b. March —, 1891; d. May —, 1891.

VII—6461—MARIE KOONTZ (6437), b. Jan. 31, 1893.

VIII—6462—RAYMOND KOONTZ (6437), b. May 25, 1901; married Sept. 1, 1923, by Rev. Connelly, Lillian F., daughter of William J. and Anna Mary F. (Croak) Brown, b. May 13, 1902. Tool maker and machinist. Baptist. 1728 Collamer St., E. Cleveland, Ohio.

VII—6438—CLARA ADAMS (6403), b. Greencastle, Pa., Aug. 26, 1872; married Jan. —, 1894, by Rev. Dr. Bahmer, Lee, son of ——— and ——— (———) Diehl. Jeweler. Lutheran. Shippensburg, Pa.

Two children, viz: Marion, Lee.

VIII—6463—MARION DIEHL (6438), b. Shippensburg, Pa., May 10, 1896; married June 16, 1919, by Rev. H. R. Lobb, Shirley, son of William and Lenna (———) Breese. Electrician. Church of God. 511 3d St., S. E., Washington, D. C.

VIII—6464—LEE DIEHL (6438), b. Feb. 25, 1910.

VII—6439—ANNIE ADAMS (6403), b. Waynesboro, Pa., Nov. 1, 1876; married June —, 1913, Paul, son of ——— and ——— (———) Mertitz. Furniture dealer. Lutheran. 19 Pinehurst Ave., New York City.

VII—6440—STOVER ADAMS (6403), b. Waynesboro, Pa., Feb. 18, 1879; married April —, 1906, Clara, daughter of ——— and ——— (———) Morganthal. Machinist. Reformed. 53 E. North St., Waynesboro, Pa.

Two children, viz: Daniel, Elizabeth.

VIII—6465—DANIEL ADAMS (6440), b. Dec. 1, 1912.

VIII—6466—ELIZABETH ADAMS (6440), b. Nov. 28, 1910; d. Aug. —, 1911.

VI—6404—HENRY STOVER (6081), b. ———; d. ———.

VI—6405—DANIEL STOVER (6081), b. Jan. 23, 1845; d. Oct. 16, 1906; married 1st, July 12, 1870, Mary Olivia, daughter of Daniel and Mary (Michley) Bell, b. Oct. 4, 1846; d. Aug. 28, 1892; married 2d, Oct. 24, 1895, Fannie M., daughter of James M. and Catharine (———) Grove, b. July 12, 1870. Mrs. Fannie M. Stover taught school six years before her marriage and has been in college work as a teacher seven years and as associate dean three years, Westminster College, Westminster, Md.

Two children (1st mar.), viz: Clyde Bell, Bruce Emerick.

VII—6467—CLYDE BELL STOVER (6405), b. Oct. 17, 1873. Member of Faculty, Gettysburg, Pa., College.

VII—6468—BRUCE E. STOVER (6468), b. Nov. 1, 1879. Wheeling, W. Va.

V—6082—SAMUEL STOVER (3904), b. Nov. 24, 1810; d. 1878; married Oct. 26, 1837, ———, daughter of ——— and ——— (———) Walgamuth, b. Jan. 5, 1812; d. Jan. 26, 1877. Springfield, Ill.

Two children, viz: John, Susannah.

VI—6469—JOHN STOVER (6082), b. ———; d. July 15, 1875; married ———, Emma, daughter of ——— and ——— (———) Wagner. Springfield, Ill.

Two children, viz: Marian, May.

VII—6471—MARIAN STOVER (6469), b. ———; Unm. Freeport, Ill. Letters unanswered.

VII—6472—MAY STOVER (6469), b. ———; married. Peoria, Ill.

VII—6470—SUSANNAH STOVER (6082), b. Jan. 17, 1841; d. May 7, 1878; married June 24, 1860, John, son of James and Helen (Hemmett) Brotherton, b. April 18, 1836; d. Dec. 3, 1867. Druggist.

Two children, viz: Samuel, Maude.

VIII—6473—SAMUEL BROTHERTON (6470), b. Springfield, Ill., May 1, 1865; d. April 22, 1924; married ———, Melvina, daughter of ——— and ——— (———) Fisher. Dentist. Cedar Rapids, Iowa.

VIII—6474—MAUDE BROTHERTON (6470), b. June 14, 1867; Unm. Waynesboro, Pa.

IV—3905—REV. JACOB PRICE (4), b. ——, 1765; d. ——, 1839; married ———, Susanna, daughter of Benjamin and Ann Maria (———) Baker, b. ——, 1768; d. ——, 1842. She is buried at the Stoufferstown Mennonite burying ground.

As previously stated Jacob Price inherited from his father the land lying southwest of the church (Price's) near the "Nunnery." He seems to have conveyed his property by the following deeds and will.

Deed. Jacob Price et Susanna ux to Abraham Price, dated June 4, 1830, for the consideration of $10.00, 192 acres and 127 perches. vidi D. B. 15 page 124.

Deed. Jacob Price et Susanna ux to Jacob Price Jr., dated April 24, 1832. Consideration $6750 for 225 acres and 43 perches. D. B. 15 page 610.

Will of Jacob Price, dated May 28, 1832, probated Sept. 7, 1839, at Chambersburg, Pa. Son Jacob, Executor. Mentions, that he has given deeds to his sons for his land. Gives his personal property to his sons in law and bequeaths to his wife Susanna the residue of his estate.

In a letter written to Jacob Price No. 6484, son of Rev. Jacob and Susanna (Baker) Price, Abram H. Cassel said—Elder John Price "had a son Jacob who was an exhorter among the Brethren. He was here (Indian Creek) on a visit about 1780. He preached a number of sermons among the Brethren and attended the wedding of his cousin William Price. He seems to have been a very dearly beloved brother, as he was kept in affectionate remembrance by all who knew him."

Ten children, viz: John, Abraham, David, Hannah, Elizabeth ("Betsy"), Mary ("Polly"), Catharine, Susan, Ann ("Nancy"), Jacob.

V—6475—JOHN PRICE (3905), b. Franklin County, Pa., ——, 1790; d. Dec. 14, 1850; married 1st, ———, Catharine, daughter of ——— and ——— (———) Gear, b. ———; d. ———; married 2d, ———, Christianna, daughter of John and ——— (———) Friedley, b. ———; d. Aug. 4, 1843 (?), age 44; married 3, ———, Lydia Royer Jordan.

John Price settled in Berkley County, Virginia, (now West Virginia). The following deeds show his purchases of land:

Deed. Catharine Garther et al to John Price, dated April —, 1819, for 53 acres on the East side of North Mountain. D. B. 30 page 373.

Deed. Peter D. Chidester et Mary ux to John Price, dated April 10, 1827, for 72 acres, 1 rood and 13 per. same location.

Deed. Jacob Price to John Price, dated March 16, 1830, for two tracts containing 100 acres and 16 acres respectively and adjoining the Chidester tract, same which Abraham Keefer et Catharine ux of Letterhenny Township, Franklin County, Pa., conveyed to Jacob Price, Aug. 27, 1817.

The record does not show what became of the 53 acre tract, but the other three tracts were conveyed by John Price and his wife "Christina" on Aug. 16, 1839 to William La Mar, Sr., for a consideration of $7,500. D. B. 43, page 434.

Who this Jacob Price was that conveyed two tracts of land to John Price, does not appear. There is on record at Martinsburg, a will of Jacob Price, dated March 24, 1808, proved June 27, 1808, in which he mentions the children of his first wife, Daniel, Ephraim, Joseph, Mary, Jacob, Susanna and of Jane, his second wife, Betsy and Hannah, also a child then unborn. W. B. 4, page 232.

There is also on record there a deed of Jane Price, widow of Jacob Price deceased, to Daniel Price, dated Oct. 11, 1808, for all her right, title and claim to the plan that her husband, Jacob Price, died possessed of, being one-half of a certain tract, located and surveyed by said Jacob Price and William Pool in equal partnership, containing 221 acres, by survey dated Oct. 12, 1779, situated on the west side of North Mountain on Back Creek.

Soon after disposing his property in Virginia, John Price with his family started for the west and located near Mt. Morris, Illinois.

HOUSE BUILT BY JOHN PRICE, NO. 6475, PINE CREEK TWP., OGLE CO., ILL. ERECTED ABOUT 1840.

He was widely known as a "Botanical" doctor. Brethren.

Ten children, viz: (1st mar.) Daniel G., Samuel C., Susan G., John W., Sarah, Catharine, Jacob, Mary, (2d mar.) Rev. William, David.

VI—6485—DANIEL G. PRICE (6475), b. Franklin County, Pennsylvania, Aug. 22, 1815; d. Oct. 16, 1888; married, 1st, ———, Catharine, daughter of George and Susan (Zerns) Weller, b. Baltimore, Maryland, ———; d. April 29, 1858 (aged about 43 years and 40 days, says tombstone); married 2d, ———, Etta, daughter of ——— and ——— (———) Mumma, b. Washington County, Maryland. Settled in Pine Creek Township, Ogle County, Illinois, Sept., 1839. Brethren.

Fourteen children, viz: (1st mar.) John, Susan, Charles, Martha, George W., Mary Catharine, Anna, Daniel R., (2d mar.) Henry, Albert W., Emma, Sarah, Isaac N., Joseph.

VII—6495—JOHN PRICE (6485), b. ———; d. ———, young.

VII—6496—SUSAN PRICE (6485), b. ———; d. ———, young.

VII—6497—CHARLES PRICE (6485), b. ———; d. ———, young.

VII—6498—MARTHA PRICE (6485), b. ———; d. ———, young.

VII—6499—GEORGE W. PRICE (6485), b. Martinsburg, then Virginia, now West Virginia, June 22, 1839; d. Feb. 14, 1914; married June 20, 1867, Sophia, daughter of John and Ann Eliza (Widney) Bamborough, b. Feb. 14, 1842; d. April 17, 1925. Travelling Salesman. Methodist Episcopal. 621 Lake St., Evanston, Ill.

Five children, viz: Charles S., Annie H., Freeman B., Herbert W., Stella W.

VIII—6509—CHARLES S. PRICE (6499), b. Polo, Illinois, June 2, 1868; married Oct. 11, 1910, Retta, daughter of James and Mary (Radford) Taylor. Bookkeeper. Christian Science. 303 E. Taylor St., Kokomo, Indiana. No children.

VIII—6510—ANNIE H. PRICE (6499), b. July 10, 1870; unmarried. School teacher. 621 Lake St., Evanston, Illinois.

VIII—6511—FREEMAN B. PRICE (6499), b. Polo, Illinois, Feb. 27, 1873; married Sept. 7, 1904, Mary, daughter of Archibald and Mary (———) Long. Merchant. Methodist Episcopal. Butte, Montana. No children.

VIII—6512—HERBERT W. PRICE (6499), b. Polo, Illinois, July 9, 1876; married Sept. 14, 1911, Leverne, daughter of Franklin P. and Jennie (———) Taylor, b. Wayne, Neb., May 19, 1886. Rancher. Methodist Episcopal. Box 54, R. D. 1, Butte, Montana. No children.

VIII—6513—STELLA PRICE (6499), b. Polo, Illinois, Aug. 1, 1881; married Aug. —, 1904, by Rev. W. E. McLennan, Elmer E., son of Eli and Emma (Widney) Eldridge, b. ——, 1879; d. ——, 1907. Methodist Episcopal. 621 Lake St., Evanston, Ill.

Two children, viz: Annie Margaret, Elmer Price.

IX—6514—ANNIE MARGARET ELDRIDGE (6413), b. ——, 1906.

IX—6515—ELMER PRICE ELDRIDGE (6413), b. ——, 1907.

VII—6500—MARY CATHARINE PRICE (6485), b. Polo, Illinois, Sept. 28, 1845; d. Sept. 1, 1894; married Jan. 16, 1870, Albert M. T., son of David and Catharine (Myley) Miller, b. Nov. 22, 1847; d. Dec. 17, 1901. Farmer. Church of the Brethren. Pickrell, Nebraska.

Six children, viz: Myley, Mary Grace, Stephen, Alberta, Sudie, Winogene.

VIII—6516—MYLEY MILLER (6500), b. Polo, Illinois, March 23, 1871; killed by a cyclone June 26, 1915; married ———, Lulu N., daughter of John and Lydia (Stricker) Netzley, b. Naperville, Illinois, Nov. 7, 1873. Farmer. Church of the Brethren. Hasty, Colorado.

Three children, viz: Evelyn Ruth, Marion Bell, Grace Lydia.

IX—6522—EVELYN RUTH MILLER (6516), b. Aug. —, 1898.

IX—6523—MARION BELL MILLER (6516), b. Feb. —, 1900.

IX—6524—GRACE LYDIA MILLER (6516), b. Aug. 13, 1902.

VIII—6517—MARY GRACE MILLER (6500), b. April 11, 1874; unmarried. 1293 Orange St., Riverside, California.

VIII—6518—STEPHEN MILLER (6500), b. Marshalltown, Iowa, May 18, 1877; married Oct. 5, 1904, CLARA EDITH, daughter of BENJAMIN and Mary E. (Koontz) STOUFFER, No. 6937, b. Aug. 13, 1879. Farmer. Church of the Brethren. Carleton, Nebraska.

Three children, viz: Ruth Mary Elizabeth, Albert Benjamin, Pauline Edith.

IX—6525—RUTH MARY ELIZABETH MILLER (6518), b. June 20, 1907.

IX—6526—ALBERT BENJAMIN MILLER (6518), b. Sept. 18, 1910.

IX—6527—PAULINE EDITH MILLER (6518), b. Oct. 6, 1912.

VIII—6519—ALBERTA MILLER (6500), b. Marshalltown, Iowa, Oct. 17, 1879; d. July 27, 1902; married ———, Lester, son of Michael and Delia (Netzley) Sollenberger. Farmer. Church of the Brethren. Beatrice, Nebraska. No children.

VIII—6520—SUDIE MILLER (6500), b. Polo, Illinois, Dec. 4, 1881; married April 17, 1901, Arthur D., son of James A., and Elizabeth (Adams) Flory, b. Dec. 22, 1876. Farmer. Church of the Brethren. Carleton, Nebraska.

Two children, viz: Alberta Fay, Ivan Miller.

IX—6528—ALBERTA FAY FLORY (6520), b. Nov. 19, 1903.

IX—6529—IVAN MILLER FLORY (6520), b. Feb. 6, 1907.

VIII—6521—WINOGENE MILLER (6500), b. Pickrell, Neb., April 4, 1888; married Feb. 15, 1914, Daniel Sylvester, son of Roland Pence and Mary Catharine (Wintz) Miller. Civil Engineer. Long Beach, California. No children.

VII—6501—ANNA PRICE (6485), b. March 17, 1848; married Feb. 10, 1876, Rev. John G. son of Rev. Enoch and Hettie (Howe) Eby, b. Sept. 6, 1848. Farmer. Minister, ordained 1872. Church of the Brethren. Summerfield, Kansas.

Seven children, viz: Rev. Enoch H., John S., Mary P., Daniel A., Charles C., Martha G., Eva.

VIII—6530—REV. ENOCH H. EBY (6501), b. Jan. 15, 1877; married April 12, 1903, Emma, daughter of Abraham and ——— (———) Horner, b. April 2, 1876. Missionaries. Church of the Brethren. Sailed for India Nov. 2, 1904; transferred from Jalalpor to Ankleshwer, 1906; located at Jhagadia in Baj Pipla State, July 9, 1907. Bulsar, Surat District, India.

Three children, viz: Horner M., John Wilbert, Enoch Herbert.

IX—6536—HORNER M. EBY (6530), b. March 25, 1905.

IX—6537—JOHN WILBERT EBY (6530), b. Nov. —, 1908.

IX—6538—ENOCH HERBERT EBY (6530), b. April 22, 1911.

VIII—6531—JOHN S. EBY (6501), b. May 4, 1879; unmarried.

VIII—6532—MARY P. EBY (6501), b. Feb. 10, 1881; married ———, Enoch, son of Simon and Charlotte (———) Studebaker. Farmer.

Child, Thelma I.

IX—6539—THELMA I. STUDEBAKER (6532), b. March 29, 1905.

VIII—6533—DANIEL A. EBY (6501), b. Oct. 21, 1883; married ———, Clara, daughter of ——— and ——— (———) Christenson. Farmer. Sabetha, Kansas.

Two children, viz: Floyd Raymond, Ralph Howard.

IX—6540—FLOYD RAYMOND EBY (6533), b. Oct. 5, 1916.

IX—6541—RALPH HOWARD EBY (6533), b. Sept. 18, 1918.

VIII—6534—CHARLES C. EBY (6501), b. Nov. 18, 1886; unmarried.

VIII—6535—MARTHA G. EBY (6501), b. April 22, 1889; married Oct. 16, 1919, Ralph, son of ——— and ——— (———) Woolart. Summerfield, Kansas.

VIII—6536—EVA EBY (6501), b. Sept. 9, 1892; married Dec. 22, 1909, Samuel, son of ——— and ——— (———) Stonger. Church of the Brethren. Beattie, Kansas.

Five children, viz: Flora May, Virgil Raymond, Francis Kenneth, Donald Eugene, Leland Rex.

IX—6542—FLORA MAY STONGER (6536), b. Oct. 13, 1910.

IX—6543—VIRGIL RAYMOND STONGER (6536), b. Sept. 30, 1912.

IX—6544—FRANCIS KENNETH STONGER (6536), b. March 5, 1914.

IX—6545—DONALD EUGENE STONGER (6536), b. Nov. 23, 1919.

IX—6546—LELAND REX STONGER (6536), b. April 18, 1922.

VII—6502—DANIEL R. PRICE (6485), b. Pine Creek Township, Ogle County, Illinois, Nov. 30, 1851; d. Jan. 31, 1905; married Dec. 25, 1874, Isabella, daughter of John and Nancy (Newton) McQuilken, b. July 24, 1851. Farmer. Church of the Brethren. Oregon, Illinois.

Mrs. Price in 1923 at La Verne, California.

Five children, viz: John M., Mary C., Newton W., Arnold G., Fannie B.

VIII—6547—JOHN M. PRICE (6502), b. Oregon, Illinois, May 4, 1876; married Jan. 17, 1900, by Rev. D. L. Miller, Grace, daughter of William and Frances (———) Gaffin, b. Jan. 14, 1879. Farmer. Church of the Brethren. Oregon, Illinois.

Two children, viz: John Dwight, Iva May.

IX—6552—JOHN DWIGHT PRICE (6547), b. March —, 1903.

IX—6553—IVA MAY PRICE (6547), b. May 21, 1905.

VIII—6548—MARY C. PRICE (6502), b. Dec. 31, 1877; married ———, Thomas, son of ——— and ——— (———) Rummonds. Long Beach, California.

VIII—6549—NEWTON W. PRICE (6502), b. Aug. 17, 1880; d. Aug. 19, 1895.

VIII—6550—ARNOLD G. PRICE (6502), b. June 11, 1883; married ———, Gertrude daughter of ——— and ——— (———) Lutz.

VIII—6551—FANNIE B. PRICE (6502), b. June 28, 1888; married Jan. 22, 1908, DEPOY EMERY, son of HENRY S. and Emma (Gallagher) SHELLER, b. April 8, 1885; See No. 7682.

VII—6503—HENRY PRICE (6485), b. ——, 1867; d. Aug. 23, 1873.

VII—6504—ALBERT W. PRICE (6485), b. Oregon, Illinois, July 9, 1859; d. April 20, 1911; married Oct. 13, 1880, Alice V., daughter of George and Hannah (———) Griswold, b. Dec. 21, 1857; d. July 17, 1908. Veterinary Surgeon. Church of the Brethren. Oregon, Illinois.

Three children, viz: Verna, Etta, Harry.

VIII—6554—VERNA PRICE (6504), b. Oregon, Illinois, May 25, 1886; married Dec. 31, 1907, Lloyd, son of Levi and Mary (———) Holsinger, b. Oct. 7, 1884.

Mr. H. graduated from Michigan, 1907; taught at Bradley Polytechnic Institute, 1907-1908; M. A. Northwestern 1910; taught at Evanston Academy 1908-17, and at Shattuck Military School 1917-23; elected Sigma Xi 1909. Mr. Holsinger was instructor in mathmatics and Director of athletics in places mentioned except at Bradley where he was instructor of mathematics only. Church of the Brethren. Faribault, Minnesota.

Three children, viz: Judith, Helen, Virginia.

IX—6557—JUDITH HOLSINGER (6554), b. March 18, 1914.

IX—6558—HELEN HOLSINGER (6554), b. June 23, 1915.

IX—VIRGINIA HOLSINGER (6555), b. June 25, 1920.

VIII—6555—ETTA PRICE (6504), b. Oregon, Illinois, March 3, 1888; married Nov. 17, 1909, John J., son of Joseph and Gertrude (———) Walsh, b. Aug. 6, 1886. Farmer. Methodist Episcopal. Max, North Dakota.

Two children, viz: Vivian, John J.

IX—6560—VIVIAN WALSH (6555), b. Aug. 24, 1913.

IX—6561—JOHN J. WALSH (6555), b. Dec. 5, 1917; d. June 26, 1918.

VIII—6556—HARRY PRICE (6504), b. Oct. 20, 1892; married Oct. 19, 1910, Mabel, daughter of Wilsy and Lydia (———) Hyser, b. Aug. 18, 1892; d. ———, married 2d, July 18, 1919, Philena B. Harris. Christian Science. Chicago, Illinois.

Two children, (1st mar.) Earl Harry, Raymond Leroy.

IX—6562—EARL HARRY PRICE (6556), b. Dec. 27, 1911.

IX—6563—RAYMOND LEROY PRICE (6556), b. April 25, 1915.

VII—6505—EMMA PRICE (6485), b. ——, 1863; d. ———; married ———, Harvey, son of ——— and ——— (———) Ringer.

VII—6506—SARAH PRICE (6485), b. March 4, 1861; d. ———; married ———, Samuel, son of ——— and ——— (———) Moat. Letters unanswered. Nickerson, Kansas.

VII—6507—ISAAC N. PRICE (6485), b. Pine Creek Township, Ogle County, Illinois, Feb. 2, 1865; ———, married Jan. 7, 1886, Ida E., daughter of Samuel and Frances (———) McGuffin, b. Dec. 19, 1864. With Burlington Railroad, Union Station, Chicago. Methodist Episcopal. 2630 South 61st Ave., Cicero, Ill.

Five children, viz: George S., Maude E. F., William N., Dale Mac, Ralph Earl.

VIII—6564—GEORGE S. D. PRICE (6507), b. Pine Creek Township, Oct. 29, 1887; married May 31, 1911, Frankie, daughter of W——— H. and S——— C. (Duck) Price. Deputy Sheriff Vermilion County, Indiana. Church of Christ. Newport, Indiana.

VIII—6565—MAUDE E. F. PRICE (6507), b. South Dakota, June 17, 1889; married July 5, 1913, by Rev. H. E. Sweitzer, William F., son of James P. and Margaret (Boll) Hill, b. Jan. 21, 1891. Osteopathic Physician. 3918 Roscoe St., Chicago, Illinois.

Two children, viz: Geraldine, Roberta.

IX—6569—GERALDINE HILL (6565), b. April 14, 1915.

IX—6570—ROBERTA HILL (6565), b. July 21, 1919.

VIII—6566—WILLIAM NEWTON PRICE (6507), b. Aurora, Illinois, Dec. 6, 1890, married Feb. 28, 1917, by Rev. Frederick Shelly, Grace Isabelle, daughter of Harry E. and Eliza (———) Littler, b. July 15, 1895. Real Estate. 2505 N. Washtenaw Ave., Chicago, Illinois.

Two children, viz: William Newton, Jr., Robert Littler.

IX—6571—WILLIAM NEWTON PRICE, JR. (6566), b. Jan. 7, 1918.

IX—6572—ROBERT LITTLER PRICE (6566), b. June 29, 1920.

VIII—6567—DALE MAC PRICE (6507), b. April 25, 1893, d. Oct. 8, 1893 (or 1894).

VIII—6568—RALPH EARL PRICE (6507), b. Sept. 13, 1904; d. April 20, 1905.

VII—6508—JOSEPH PRICE (6485).

VI—6486—SAMUEL C. PRICE (6475), b. Martinsburg, Virginia, July 14, 1819; d. Aug. 22, 1889; married 1st, Jan. 13, 1848, Sarah, daughter of Daniel and Elizabeth (Fridley) Long, b. Washington County, Maryland, May 4, 1829; d. Oct. 13, 1865; mar. 2, ——, 1867, Elizabeth, daughter of William and Nancy (Long) Young, b. Feb. 8, 1837; d. May 24, 1903.

He moved with his parents to Pine Creek Township, Ogle County, Illinois, in Sept., 1839; was a farmer also a carriage and wagon builder; was a school director for 15 years and Deacon in the Church of the Brethren for many years. Mt. Morris, Illinois.

Eleven children, viz: (1st mar.) Lizzie L., Mary, Clinton E., Emma Cora, Mattie J., Vernie M.; (2d mar.) William H., Benjamin S., John S., Frederick G., Grace A.

VII—6573—LIZZIE L. PRICE (6486), b. Mt. Morris, Illinois, Aug. 19, 1849; d. Oct. 6, 1917; married Jan. 10, 1871, by REV. DAVID E. PRICE, DANIEL WELLER, son of JOHN A. and Susan (Weller) MILLER, No. 4683, b. Feb. 22, 1844; d. Jan. 27, 1896. Farmer. Church of the Brethren. Sylvia, Kansas.

Four children, viz: Maude, Bert. W., Clinton E., Betha.

VIII—6584—MAUDE MILLER (6573), b. Polo, Illinois, Aug. 26, 1873; married Dec. 6, 1891, by Rev. Enoch Eby, Norman, son of John W. and Julia (———) Monroe, b. June 5, 1868. Farmer. Church of the Brethren. R. D. 5, Auburn, N. Y.

Two children, viz: Ruth E., Clyde C.

IX—6588—RUTH E. MONROE (6584), b. Nickerson, Kansas, Nov. 4, 1892; married Oct. 11, 1919, by Rev. Chas. K., Imbrie, Benjamin R., son of Luther and Sarah (Holmes) Armitage, b. Feb. 25, 1894. Manager Empire Gas and Electric Company. Presbyterian. 101 State St., Seneca Falls, N. Y.

IX—6589—CLYDE C. MONROE (6584), b. Sterling, Kansas, Nov. 20, 1895; married Oct. 15, 1921, by Rev. Malcolm L. Mac. Phail, Mildred, daughter of William T. and Carrie (Gillett) Connor, b. Oct. 3, 1895. Presbyterian. R. D. 5, Auburn, N. Y.

VIII—6585—BERT W. MILLER (6573), b. Aug. 30, 1876; married FLORENCE M., daughter of FRANKLIN JACOB and Kate (Myers) PRICE, No. 7877. See line of wife.

VIII—6586—CLINTON E. MILLER (6573), b. June 9, 1881; married ———, Alice, daughter of ——— and ——— Weeks. Letters unanswered. Merchant. Sylvia, Kansas. No children.

VIII—6587—BETHA MILLER (6573), b. Jan. 26, 1891; d. April 14, 1922; married ———, Guy, son of ——— and ——— Firebaugh. Church of the Brethren. Wiley, Colorado.

Two children, viz: Ruth Elizabeth, Clinton.

IX—6590—RUTH ELIZABETH FIREBAUGH (6587), b. Oct. —, 1911.

IX—6591—CLINTON FIREBAUGH (6587), b. May —, 1917.

VII—6574—MARY PRICE (6486), b. Sept. 12, 1851; d. Jan. 8, 1919; married Jan. 1, 1878, by Rev. DAVID E. PRICE, Rev. Percival, son of Levi and Isabel (Spangler) Trostle, b. July 24, 1855; d. Nov. 7, 1890. Farmer and Minister. Church of the Brethren. Nickerson, Kansas.

Three children, viz: Burton, Charles C., Evelyn.

VIII—6592—BURTON TROSTLE (6574), b. Oct. 17, 1879; married 1st, Aug. 19, 1903, by Rev. F. H. Crumpacker, Avice, daughter of Alonzo and Elizabeth (———) Battey, b. Dec. 18, 1879; d. Nov. 17, 1911; married 2d, Dec. 25, 1914, by Rev. A. J. Culler, Fanny, daughter of Daniel S. and Mary H. (———) Hoerner, b. Feb. 12, 1880. Farmer, Stockraiser. Church of the Brethren. Nickerson, Kansas.

Three children, viz: (1st mar.) Ruth, (2d mar.) Mary, John Burton.

IX—6595—RUTH TROSTLE (6592), b. Sept. 1, 1908.

IX—6596—MARY TROSTLE (6592), b. July 15, 1917.

IX—6597—JOHN BURTON TROSTLE (6592), b. March 5, 1922.

VII—6593—CHARLES C. TROSTLE (6574), b. Dec. 20, 1881; married Aug. 19, 1903, by Rev. F. H. Crumpacker, BERTHA L., daughter of FRANKLIN JACOB and Kate (Myers) PRICE, b. Beatrice, Nebraska, March 3, 1884; No. 7878. Farmer. Church of the Brethren. Nickerson, Kansas.

Four children, viz: Raymond H., Harold P., Clinton D., Donald L.

IX—6598—RAYMOND H. TROSTLE (6539), b. Oct. 10, 1905.

IX—6599—HAROLD P. TROSTLE (6593), b. June 21, 1908; d. Feb. 9, 1910.

IX—6600—CLINTON D. TROSTLE (6593), b. Dec. 10, 1909.

IX—6601—DONALD L. TROSTLE (6593), b. Aug. 24, 1911.

VIII—6594—EVELYN TROSTLE (6574), b. March 27, 1889; married March 16, 1923, by Rev. John Haynes Holmes, Rev. Harry Andrew, son of ——— and ——— (———) Shuder.

Mrs. Shuder graduated McPherson College, A.B. Class of 1912; degree A.M., 1915; University of Kansas. Professor of English McPherson College 1916 to 1919. Relief Worker in charge of two Girls Orphanages in Marash, Turkey, 1919-1920. National Speaker for the Near East Relief in California and Illinois, 1921-1922.

Mr. Shuder, Psychologist and Minister. Congregational. 464 Huntington Ave., Boston, Mass.

VII—6575—CLINTON E. PRICE (6486), b. Pine Creek Township, Ogle County, Illinois, Nov. 29, 1854; married 1st, Dec. 31, 1885, Kitty, daughter of John and Elizabeth (Knodle) Winders, b. ——, 1855; d. ——, 1917; married 2d, Nov. 12, 1923, Lula A. daughter of ——— and ——— (———) Barber.

He obtained his education at the Polo high school and at the Rock River Seminary; spent 3 years at carriage trimming in his father's shop and 3 years stock raising in eastern Nebraska. Engaged in the hardware and plumbing business 1882. Lutheran. Mt. Morris, Illinois.

Child (1st mar.), Pauline.

VIII—6602—PAULINE PRICE (6486), b. Mt. Morris, Illinois, Aug. 1, 1896; married Nov. 27, 1919, by Rev. L. S. Shively, John W., son of John B. and Amanda (Shively) Metzger. Locomotive Engineer. Lutheran. 444 S. Webster St., Decatur, Illinois.

Child, Marjorie.

IX—6603—MARJORIE METZGER (6602), b. July, 1923.

VII—6576—MATTIE J. PRICE (6486), b. Aug. 24, 1862; d. Dec. 11, 1922; married ———, Bert, S., son of Reuben and Matilda (Steffa) Marshall, b. July 27, 1861. Clerk. Church of the Brethren. Oregon, Illinois.

Child, Salome.

VIII—6604—SALOME MARSHALL (6576), b. Feb. 25, 1906.

VII—6577—EMMA CORA PRICE (6486), b. Oct. 22, 1857; d. Dec. 3, 1860.

VII—6578—VERNIE M. PRICE (6486), b. June 28, 1865; d. Oct. 21, 1865.

VII—6579—WILLIAM H. PRICE (6486), b. Mt. Morris, Illinois, Oct. 21, 1868; married June 6, 1897, by Rev. I. N. H. Beahm, Lucy, daughter of Henry and Anna (———) Beahm. Teacher. 804 N. 8th St., Kansas City, Kansas.

Child, Lillian.

VIII—6605—LILLIAN PRICE (6579), b. Mt. Morris, Illinois, March 5, 1898; married Sept. 18, 1920, by Rev. ——— Durham, Russel, son of William and Elizabeth (———) Garrison.

Mr. Garrison served two years in the World War in U. S. Marine Corps. Participated in the following engagements, Chateau Thierry, Aisne, Marne offensive, Marbache Sector, St. Mihiel, Meuse, Argonne. Accountant. Methodist Episcopal. 19 Home St., Worcester, Mass. No children.

VII—6580—JOHN S. PRICE (6486), b. Aug. 16, 1871; d. March 26, 1875.

VII—6581—FREDERICK G. PRICE (6486), b. July 6, 1873; d. April 21, 1875.

VII—6582—BENJAMIN S. PRICE (6486), b. Mt. Morris, Illinois, February 27, 1876; married April 12, 1903, by Rev. ——— Williams, Alice, daughter of Levi S. and Mary Catharine (Crammer) Bechtold, b. June 6, 1876. Bookkeeper. Appointed Postmaster, 1923. Lutheran. Mt. Morris, Illinois. No children.

VII—6583—GRACE A. PRICE (6486), b. Oct. 11, 1879; unmarried. Mt. Morris, Illinois.

VI—6487—SUSAN G. PRICE (6475), b. Aug. 20, 1821; d. Oct. 28, 1882; married JOHN M., son of SAMUEL and Mary (Mumma) MILLER, No. 4932. See line of husband.

VI—6488—JOHN W. PRICE (6475), b. Feb. 9, 1823; d. June 7, 1894; married ——, 1850, Nancy, daughter of Henry and Elizabeth (Hefflebaugh) Rowland, b. Dec. 17, 1821; d. Nov. 10, 1895.

From Thirty-three Years of Missions in the Brethren Church, Galen B. Royer, Elgin, Illinois, 1914.

In the first part of the last century there lived two godly people, John and Catharine Gear Price in Franklin County, Pennsylvania. He was related to the Prices that emigrated from Germany a few generations before. About 1820 the family moved to Berkely County, West Virginia, and settled on a farm near Charlestown, here John W. was born Feb. 9, 1823. When John was a lad of 16 summers he came with his parents to Ogle County, Illinois. The family settled on a farm a few miles south of Mt. Morris, Illinois. Here the parents lived and died and here John also lived until he passed to the beyond.

School privileges were meagre those days. While a boy, John knew more about hard work than books for even in the winter until Christmas or after, he helped to thresh out wheat on the

barn floor by the slow process of "tramping." After this work was done he had an opportunity to attend a few weeks of school before the spring work opened up. When he became of age he attended several terms at Rock River Seminary now known as Mt. Morris College, thus prepared he began to teach country school, continuing that work for a number of winters. Along with this he kept up his farm work in a very successful manner.

When 27 years old he and his wife confessed Christ, baptism administered within the bounds of the Rock River Congregation near Franklin Grove, Illinois. Later, in 1857 when the Pine Creek congregation was formed these two were charter members and did not remove from its bounds until their membership was transferred by the Father to the Glory World. In 1864, he was elected a deacon and served in that office for thirty years as a good man full of the spirit of faithfulness and kindness to all. In 1887 he was elected a member of the District Mission Board of Northern Illinois and Wisconsin, and continued until 1892. In 1887 he was elected a member of the General Mission Board and served until 1892. He was a wise counsellor during those experimental days.

He was an untiring student of the Word of God, a great reader of religious literature and a regular attendant at the special Bible terms at Mt. Morris as long as he lived. It was his delight to attend Annual Meeting, drink from its overflowing spiritual fountain and was more than overjoyed when permitted to return from the Meyersdale, Pa. Conference in 1894 with the glad news that the church was sending missionaries that year to foreign lands—June 7, 1894. Two days after his return with the vision of enlarged church on the foreign field still vivid in his mind, his spirit suddenly and quietly took its flight. His body was laid to rest in the Pine Creek Cemetery to await the resurrection morn.

Elder D. L. Miller, preached his funeral sermon from II Cor. 5:1.

Eight children, viz: Clara, Jacob H., Lyman Chase, Hattie, Oliver L., Henry, Susan A., Rev. Collin C.

VII—6606—CLARA PRICE (6488), b. Pine Creek, Illinois, Feb. 29, 1852; d. Jan. 30, 1906; married Dec. 24, 1888, by Rev. DAVID E. PRICE, Benjamin, son of John and Adaline (———) Ringer, b. Shady Grove, Pa., March 10, 1861. Church of the Brethren. Polo, Illinois. No children.

VII—6607—JACOB H. PRICE (6488), b. Pine Creek, Illinois, June 26, 1854; d. Jan. 7, 1922; married Feb. 24, 1881, by Elder Edmund Forney, Lizzie M., daughter of Calvin B. and Ellen (Newcomer) Spickler, b. Hagerstown, Maryland, Jan. 16, 1863.

Vice President Farmers and Merchant's Bank. Orange Grower. Church of the Brethren. La Verne, California.

Four children, viz: Rhoda Ellen, John Calvin, Ruth Emma, Margaret Mae.

VIII—6614—RHODA ELLEN PRICE (6607), b. Oct. 8, 1898.

VIII—6615—JOHN CALVIN PRICE (6607), b. July 26, 1901. La Verne, California.

VIII—6616—RUTH EMMA PRICE (6607), b. March 18, 1905.

VIII—6617—MARGARET MAE PRICE (6607), b. May 23, 1908.

VII—6608—LYMAN C. PRICE (6488), b. Pine Creek, Illinois, December 19, 1856; d. July 26, 1925; married Feb. 10, 1886, by Rev. S. G. Sharp, Ida May, daughter of John and Mary Jane (———) Grush, b. June 22, 1861. Farmer. Church of Christ. Albion, Iowa.

Eight children, viz: Bessie Pearl, Mary Jane, Mabel, Edith, Ada, John W., Charles W., Lester T.

VIII—6818—BESSIE PEARL PRICE (6608), b. Jan. 6, 1887; d. March 10, 1903.

VIII—6819—MARY JANE PRICE (6608), b. Huron, South Dakota, Oct. 5, 1888; married Feb. 10, 1921, by Rev. George Biersborn, Adrian, son of Henry and Louisa (Hup) Sweely. Posmaster, merchant. Christian. Rodman, Iowa.

VIII—6620—MABEL PRICE (6608), b. State Center, Iowa, Nov. 13, 1890; married March 5, 1920, by Rev. Homer L. Lewis, Joseph, son of Finley and Nettie (———) McKibben, b. Dec. 16, 1891. Mr. McKibben was in U. S. Service Nov. 1, 1917 to April 18, 1919. Farmer. Church of Christ. Albion, Iowa.

Child, Doris Fay.

IX—6626—DORIS FAY McKIBBEN (6620), b. Nov. 12, 1921.

VIII—6621—EDITH PRICE (6608), b. Sept. 30, 1892; married April 8, 1920, by Rev. H. L. Lewis, Harry O., son of Hollis E. and Allie (Ray) Wilkerson. Farmer. Church of Christ. R. D. 3, Marshalltown, Iowa.

Two children, viz: Loren Price, Chester Marvin.

IX—6627—LOREN PRICE WILKERSON (6621), b. Jan. 28, 1921; d. Feb. 6, 1921.

IX—6628—CHESTER MARVIN WILKERSON (6621), b. Jan. 13, 1922.

VIII—6622—ADA PRICE (6608), b. Sept. 18, 1894; married ———, Edwin Clyde, son of ——— and ——— (———) Porter.

VIII—6623—JOHN W. PRICE (6608), b. Aug. 12, 1898.

VIII—6624—CHARLES W. PRICE (6608), b. Oct. 2, 1902.

VIII—6625—LESTER T. PRICE (6608), b. April 9, 1906.

VII—6609—HATTIE PRICE (6488), b. Pine Creek, Illinois, March 4, 1859; married Jan. 8, 1885, by Rev. Joseph Amick, Rev. John, son of John and Lavina (Moyer) Heckman, b. Bond County, Illinois, June 24, 1863. Farmer and Minister. Elected to the ministry Sept. 19, 1886 at Sabetha Kansas. Ordained July 4, 1899 as Elder. Church of the Brethren. Polo, Illinois.

Five children, viz: Olive, J. Price, Ruth, Mary, Rev. Clarence C.

VIII—6629—OLIVE HECKMAN (6609).

VIII—6630—JOHN PRICE HECKMAN (6609), b. Sabetha, Kansas, Aug. 11, 1887; married Jan. 13, 1908, by Rev. Le Roy Gallagher, RUTH, daughter of HENRY S. and Emma (Gallagher) SHELLER, No. 7683, b. Sept. 6, 1888. Farmer. Church of the Brethren. Polo, Illinois.

Two children, viz: Eldon Sheller, Avis.

IX—6634—ELDON SHELLER HECKMAN (6630), b. Nov. 15, 1909.

IX—6635—AVIS HECKMAN (6630), b. Sept. 14, 1914.

VIII—6631—RUTH HECKMAN (6609), b. Sabetha, Kansas, April 8, 1890; married Jan. 7, 1908, by Rev. John Heckman, Charles William, son of Theodore and Mary (———) Slifer. Farmer. Church of the Brethren. Polo, Illinois.

Two children, viz: Lois, Elizabeth.

IX—6636—LOIS SLIFER (6631), b. Oct. 24, 1908.

IX—6637—ELIZABETH SLIFER (6631), b. Nov. 25, 1914.

VIII—6632—MARY HECKMAN (6609), b. June 21, 1894; married Feb. 14, 1914, Dorsey S., son of ——— and ——— (———) Blough. Farmer.

Three children, viz: Bernice, Milan, Lucy.

IX—6638—BERNICE BLOUGH (6632).

IX—6639—MILAN BLOUGH (6632).

IX—6640—LUCY BLOUGH (6632).

VIII—6633—REV. CLARENCE C. HECKMAN (6609), b. Nov. 8, 1899. Elected to the ministry, Sept. 20, 1922. Polo, Illinois.

VII—6610—OLIVER LEE PRICE (6488), b. Aug. 13, 1861; d. March 8, 1924; married Dec. 11, 1884, by Rev. G. W. Ross, Anna C., daughter of Thomas and Leah (———) Faulders, b. March 17, 1860. Piano Tuner. Christian. Freeport, Illinois.
Child, Claude Faulders.

VIII—6641—CLAUDE FAULDERS PRICE (6610), b. Beadle County, South Dakota, Oct. 3, 1885; married Nov. 20, 1913, by Rev. H. V. Moore, Joanna, daughter of Joseph and Marium Amanda (Powell) Peart, b. Oct. 10, 1891.
Mr. Price was employed for 10 years by the California State Highway Commission as civil engineer in charge of highway construction. City manager, San Mates, California. Christian. 1918 Parker St., Berkeley, California.
Child, Claudine.

IX—6642—CLAUDINE PRICE (6641), b. Nov. 9, 1918.

VII—6611—HENRY PRICE (6488), b. Aug. 13, 1861; d. ——, 1862.

VII—6612—SUSAN A. PRICE (6488), b. Oregon, Illinois, Nov. 20, 1864; married Dec. 31, —, by Rev. S. Z. Sharp, Rev. William, son of Joseph and Susan (Loughridge) Lampin, b. Polo, Illinois, Nov. 17, 1865. Mr. Lampin was ordained minister, Church of the Brethren, 1890. Polo, Illinois.
Three children, viz: Charles, Ruth, Edith.

VIII—6643—CHARLES LAMPIN (6612), b. Dec. 23, 1887; d. age 17.

VIII—6644—RUTH LAMPIN (6612), b. Sept. 19, 1891; d. ———, young.

VIII—6645—EDITH LAMPIN (6612), b. Oct. 26, 1894; d. ———, young.

VII—6613—REV. COLLIN C. PRICE (6488), b. Pine Creek, Illinois, April 4, 1869; married 1st, Dec. 31, 1891, by Rev. D. E. Brubaker, Alice, daughter of John and Lydia (———) Stuff, b. Polo, Illinois, Nov. 17, 1871; d. Jan. 21, 1922; married 2d, April 29, 1923, Mrs. Emma Miller, at Oakland, California. Farmer and Minister, Church of the Brethren. Elected Sept. 20, 1894. Ordained May 12, 1901. Polo, Illinois.
Four children, viz: Howard Le Roy, Galen Royer, Mabel Lydia, Mary Alice.

VIII—6646—HOWARD LE ROY PRICE (6613), b. Sept. 24, 1893.

VIII—6647—GALEN ROYER PRICE (6613), b. Sept. 23, 1897; married Aug. 20, 1924, Hazel May, daughter of W. G. and Susan E. (Couser) Calvert. Professor of Agriculture. Church of the Brethren. Washington College, Tennessee.

Child, Bernice Lucille.

IX—6647a—BERNICE LUCILLE PRICE (6647), b. June 10, 1925.

VIII—6648—MABEL LYDIA PRICE (6613), b. Oct. 12, 1904.

VIII—6649—MARY ALICE PRICE (6613), b. April 6, 1906.

VI—6489—SARAH PRICE (6475), b. ———; d. Mount Morris, Illinois, Jan., 1852, in her 22d year married David Boyd. Church of the Brethren. No children.

VI—6490—CATHARINE PRICE (6475), b. Dec. 23, 1825; d. Feb. 24, 1897; married Dec. 15, 1842, Edmund, son of James and Nancy Coffman, b. May 1, 1819; d. Nov. 25, 1889. Farmer. He, U. B. She, Church of the Brethren. Near Polo, Illinois.

Twelve children, viz: Mary E., Elizabeth, Susan, Geo. Elliott, Anna, Urilla, Salome, Sarah, Andrew Martin, Laura, Charles V., Gilbert L.

VII—6650—MARY E. COFFMAN (6490), b. Jan. 31, 1844; d. Feb. 20, 1844.

VII—6651—ELIZABETH COFFMAN (6490), b. March 14, 1845; d. July 1, 1874; married ———, JOHN WILLIAM, son of JOHN A. and Susan (Weller) MILLER, No. 4685, b. July 24, 1847. See husband.

VII—6652—SUSAN COFFMAN (6490), b. Dec. 8, 1847; married Dec. 1, 1870, by Rev. Herloss, William, son of William and Elizabeth Ellen (Rohler) Davis, b. May 19, 1849. Farmer, retired. Christian. Mt. Morris, Ill.

Six children, viz: Verna, Edmund C., Merrit Franklin, Myron W., Bessie Olive, Clifford Clyde.

VIII—6662—VERNA LUELLA DAVIS (6652), b. April 5, 1871; married ———, JOHN EDWARD, son of Daniel and ANNA C. (MILLER) Shaw, No. 4688. (See husband.)

VIII—6663—EDMUND C. DAVIS (6652), b. Feb. 17, 1873; married 1st, Dec. 28, 1898, Emma, daughter of Henry and Anna (Sprecher) Moats, b. Feb. 17, 1871; d. April 16, 1906; married 2d, Feb. 5, 1908, Ida, daughter of William B. and Ella (Miller) Dusing, b. Sept. 24, 1881. Farmer. Mt. Morris, Ill. No children.

VIII—6664—MERRIT FRANKLIN DAVIS (6652), b. Nov. 30, 1874; married ———, Alma, daughter of Joseph T. and Catharine (Herbert) Baker, b. June 10, 1876. Farmer. R. D., Polo, Ill. No children.

VIII—6665—MYRON W. DAVIS (6652), b. Dec. 4, 1876; married Jan. 15, 1902, Martha E., daughter of Jacob E. and Jane (Harrison) Swingley, b. Aug. 5, 1876. Farmer. Christian. Polo, Ill.

Three children, viz: William Vernon, John Homer, Myron Lloyd.

IX—6668—WILLIAM VERNON DAVIS (6665), b. Aug. 24, 1903.

IX—6669—JOHN HOMER DAVIS (6665), b. Dec. 23, 1904.

IX—6670—MYRON LLOYD DAVIS (6665), b. Aug. 8, 1917.

VIII—6666—BESSIE OLIVE DAVIS (6652), b. Oct. 13, 1879; married Dec. 12, 1911, Ulyssus Blaine, son of William Dorsey and Elizabeth (Alleman) Pittenger, b. Nov. 20, 1879. Printer. Christian. Mt. Morris, Ill.

Seven children, viz: Kenneth Davis, Genevieve, Winston Blaine, Vernie Mae, Gordon William, John Preston, Bessie Carol.

IX—6671—KENNETH DAVIS PITTENGER (6666), b. Nov. 3, 1912.

IX—6672—GENEVIEVE PITTENGER (6666), b. Jan. 24, 1914.

IX—6673—WINSTON BLAINE PITTENGER (6666), b. March 9, 1915.

IX—6674—VERNIE MAE PITTENGER (6666), b. April 2, 1916.

IX—6675—GORDON WILLIAM PITTENGER (6666), b. Feb. 5, 1918.

IX—6676—JOHN PRESTON PITTENGER (6666), b. Nov. 15, 1919.

IX—6677—BESSIE CAROL PITTENGER (6666), b. Dec. 26, 1922.

VIII—6667—CLIFFORD CLYDE DAVIS (6652), b. July 14, 1886; married Feb. 3, 1910, Alice, daughter of Fred and Christiana (Shimer) Begeman, b. May 5, 1884. Farmer. Methodist Episcopal. Polo, Ill.

Two children, viz: Frederick, Richard.

IX—6678—FREDERICK DAVIS (6667), b. Dec. 17, 1913.

IX—6679—RICHARD DAVIS (6667), b. June 6, 1918.

VII—6653—GEORGE ELLIOTT COFFMAN (6490), b. near Mt. Morris, Ill., Nov. 27, 1849; d. at Grant's Pass, Oregon, April 21, 1914; married ———, Lillie, daughter of Samuel and Ellen (Dick) Knodle, b. Mt. Morris, Ill., Jan. 5, 1860. Farmer. Methodist Episcopal. Mrs. Coffman is living at 716 N. Penn Ave., Independence, Kansas.

Six children, viz: Capitola Ernest Earl, Katharine Ellen, Enola May, Laura Jane, Samuel.

VIII—6680—CAPITOLA COFFMAN (6653), b. near Mt. Morris, Ill., Dec. 20, 1879; married June 15, 1905, Elmer S., son of William and Anna (Spessard) Shank, b. ———; d. Nov. 7, 1918. Real estate. Christian. 33 W. Alberta St., Portland, Oregon.

Three children, viz: Helen, William Harland, Hubert Alan.

IX—6686—HELEN SHANK (6680), b. Grant's Pass, Oregon, Nov. 18, 1907.

IX—6687—WILLIAM HARLAND SHANK (6680), b. Grant's Pass, Oregon, May 12, 1910.

IX—6688—HUBERT ALAN SHANK (6680), b. Portland, Ore., July 22, 1917.

VIII—6681—ERNEST EARL COFFMAN (6653), b. Beatrice, Neb., June 9, 1881; married Sept. 19, 1905, Hazel, daughter of William L. and Lillie G. (Olmstead) Boydston, b. March 7, 1886. Clerical. Methodist Episcopal. Independence, Kansas.

Four children, viz: Lillian Belle, Kathryn, Edmund Samuel, Harold Ernest.

IX—6689—LILLIAN BELLE COFFMAN (6653), b. Nov. 19, 1906; d. May 26, 1907.

IX—6690—KATHRYN COFFMAN (6653), b. July 11, 1908; d. Sept. 3, 1908.

IX—6691—EDMUND SAMUEL COFFMAN (6653), b. Nov. 9, 1909; d. Dec. 11, 1917.

IX—6692—HAROLD ERNEST COFFMAN (6653), b. Aug. 13, 1912.

VIII—6682—ENOLA MAY COFFMAN (6653), b. near Mt. Morris, Ill., Jan. 28, 1883; married Sept. 3, 1904, J. William, son of Oliver T. and Laura Bell (Murphy) Lucas, b. Thayer, Kansas, June 16, 1882. Merchant. Methodist Episcopal. Ritzville, Wash.

Two children, viz: Lucian Coffman, Luther Richard.

IX—6693—LUCIAN COFFMAN LUCAS (6682), b. July 15, 1907.

IX—6694—LUTHER RICHARD LUCAS (6682), b. Nov. 9, 1909.

VIII—6683—KATHARINE ELLEN COFFMAN (6653), b. near Mt. Morris, Ill., Jan. 15, 1885; married June 15, 1905, Wilbur G., son of Milford and Mary Helen (Gillis) Clute, b. Sept. 11, 1881. Clerical. Presbyterian. Independence, Kansas.

Three children, viz: George Milford, Mary Helen, Wilbur Neil.

IX—6695—GEORGE MILFORD CLUTE (6683), b. Feb. 2, 1907; d. Feb. 5, 1907.

IX—6696—MARY HELEN CLUTE (6683), b. Jan. 16, 1915.

IX—6697—WILBUR NEIL CLUTE (6683), b. Jan. 23, 1918.

VIII—6684—LAURA JANE COFFMAN (6653), b. Meade, Kan., Feb. 13, 1889. Portland, Ore.

VIII—6685—SAMUEL COFFMAN (6653), b. Lathrop, Mo., March 17, 1895. Independence, Kan.

VII—6654—ANNA COFFMAN (6490), b. July 21, 1852; d. Sept. 22, 1852.

VII—6655—URILLA COFFMAN (6490), b. Ogle Co., Ill., Jan. 15, 1854; married ———, Bennett, son of John and Margaret (Marks) Kline, b. Nov. 12, 1849. Harnessmaker. Congregational. Manson, Iowa.

Five children, viz: Myrtle, Capitola, Pearl, Clinton, Loren.

VIII—6695—MYRTLE KLINE (6655), b. Jan. 9, 1875; d. March 26, 1903; married ———, Claude J., son of Joseph H. and Julia (Terbush) Lent, b. July 9, 1873. Farmer. Barnum, Iowa.

Three children, viz: Gladys Marie, Glen, Rudolph C.

IX—6700—GLADYS MARIE LENT (6695), b. March 8, 1895; d. March 7, 1896.

IX—6701—GLEN LENT (6695), b. Nov. 21, 1897.

IX—6702—RUDOLPH C. LENT (6695), b. July 30, 1900; d. March 8, 1919.

VIII—6696—CAPITOLA KLINE (6655), b. March 9, 1877; married ———, William J., son of John F. and Hannah (Gutz) Ries, b. Feb. 13, 1882. Banker. Congregational. Manson, Iowa.

Two children, viz: Helen E., William J., Jr.

IX—6703—HELEN E. RIES (6696), b. May 7, 1910.

IX—6704—WILLIAM J. RIES, JR. (6696), b. Aug. 9, 1912.

VIII—6697—PEARL KLINE (6655), b. Jan. 20, 1879; married ———, Louis A., son of J. M. and Jane (Evans) Mulroney, b. March 4, 1879. Salesman. Roman Catholic. Denver, Col.
Two children, viz: Jane Evans, Thomas Kline.

IX—6705—JANE EVANS MULRONEY (6697), b. March 9, 1907.

IX—6706—THOMAS KLINE MULRONEY (6697), b. June 27, 1909.

VIII—6698—CLINTON KLINE (6655), b. Aug. 22, 1888; married ———, Florence, daughter of Charles L. and Louisa (Guth) Getty, b. Jan. 17, 1890. Tradesman. Congregational. Manson, Iowa.
Child, Jeanette Eleanor.

IX—6707—JEANETTE ELEANOR KLINE (6698), b. May 29, 1911.

VIII—6699—LOREN L. KLINE (6655), b. Feb. 13, 1892; married ———, Maude D., daughter of William and Emeline (Utterbach) Rains, b. March 24, 1888. Mr. Kline was commissioned First Lieutenant in the Dental Section of Officers' Reserve Corps, June, 1917, while teaching in the Dental College of the State University. Was not called on to serve in the field. Dentist. Congregational. Pringhar, Iowa.
Two children, viz: John Bennett, Patricia Emeline.

IX—6708—JOHN BENNETT KLINE (6699), b. March 11, 1919.

IX—6708a—PATRICIA EMELINE KLINE (6699), b. Sept. 27, 1924.

VII—6656—SALOME COFFMAN (6490), b. March 22, 1855.

VII—6657—SARAH COFFMAN (6490), b. March 1, 1856; d. Jan. 28, 1880.

VII—6658—ANDREW MARTIN COFFMAN (6658), b. Oct. 17, 1859; d. Jan. 7, 1908; married Jan. 6, 1890, Mosceline, daughter of Nerens and Matilda R. (Bullock) Baldwin, b. Oct. 9, 1867. Real estate. Witchita, Kansas. Widow at 10 Knickerbocker Place, Venice, Cal. No children.

VII—6659—LAURA F. COFFMAN (6490), b. Polo, Ill., Aug. 29, 1862; married Dec. —, 1885, by Rev. H. D. Healey, George

W., son of Daniel and Sarah (———) Gelwix. Mr. Gelwix was engaged in mercantile business, Thayer, Kan., for 35 years. Several times mayor of the city; connected with banking business for many years. 1923, Vice-President, 1st National Bank of Thayer. Extensive landowner. Methodist Episcopal. Thayer, Kansas.

Three children, viz: D. Edmund, J. Montgomery, George Homer.

VIII—6709—D. EDMUND GELWIX (6659), b. Thayer, Kan., Feb. 14, 1887; married Sept. 6, 1909, Lotta, daughter of ——— and ——— (———) McDonald. Civil engineer. Methodist Episcopal. Chaffee, Mo.

Two children, viz: Frederick Ellis, Charlotte Ellis.

IX—6712—FREDERICK ELLIS GELWIX (6709), b. July 26, 1913.

IX—6713—CHARLOTTE ELLIS GELWIX (6709), b. Aug. 24, 1915.

VIII—6710—J. MONTGOMERY GELWIX (6659), b. Thayer, Kan., Nov. 25, 1890; married Sept. 16, 1917, Della H., daughter of L. M. and Sarah E. (———) Clark.

Mr. Gelwix graduated from Thayer High School, 1910. Entered Government Service under General Land Office, dept. of surveys; resigned Oct., 1914, as Asst. U. S. Surveyor. Entered service of 1st National Bank of Thayer, Feb. 1, 1915, as bookkeeper. Enlisted U. S. Army, April 26, 1918, as private; assigned to Co. D, 341st M. G. Bn. 89th Div. Wounded at Argonne Forest, Sept. 29, 1918. Discharged as Corporal, Statistical Section, 2d Army Headquarters, March 22, 1919. Reëntered service of 1st National Bank of Thayer as Assistant Cashier, May 1, 1919. Methodist Episcopal. Thayer, Kan.

Two children, viz: Joe, Jr., Max.

IX—6714—JOE GELWIX, JR. (6710).

IX—6715—MAX GELWIX (6710).

VIII—6711—GEORGE HOMER GELWIX (6659), b. Sept. 9, 1894; d. Jan. 26, 1897.

VII—6660—CHARLES V. COFFMAN (6490), b. June 29, 1865; d. June 10, 1922; married March 22, 1886, Etta, daughter of Abner and Ellen R. (Betebenner) Newcomer, b. Mt. Morris, Ill., Nov. 23, 1864. Farmer, retired. Mt. Morris, Ill.

Two children, viz: Floyd, Dale.

VIII—6716—FLOYD COFFMAN (6660), b. Dec. 26, 1886.

VIII—6717—DALE COFFMAN (6660), b. Sept. 6, 1893; d. Sept. 24, 1894.

VII—6661—GILBERT L. COFFMAN (6490), b. Jan. 16, 1869; married Oct. 29, 1896, Luella, daughter of ——— and ——— (———) Gates. Physician. Letters unanswered. Independence, Kansas.

Two children, viz: Naomi, Ruth.

VIII—6718—NAOMI COFFMAN (6661).

VIII—6719—RUTH COFFMAN (6661), b. ———; married.

VI—6491—JACOB PRICE (6475), b. Martinsburg, Va., March 3, 1817; d. June 30, 1870; married 1st, Sept. 28, 1841, Mary, daughter of ——— and ——— (———) Gehr, b. Oct. 3, 1817; d. July 15, 1849; married 2d, Jan. 29, 1852, Salome, daughter of Jacob and Susan (Metzger) Dubble, b. Maryland, Oct. 19, 1817; d. June 15, 1903. Lanark, Ill.

Five children, viz: (1st mar.) Maggie, John T., Baker; (2d mar.) Charles, Anna.

VII—6720—MAGGIE PRICE (6491), b. Oct. 29, 1839; d. April 19, 1915; married ———, Thomas, son of John and Sallie (Emmert) Welty, b. Aug. 14, 1839; d. April 19, 1915. Philadelphia, Pa.

Three children, viz: Lorena, Walter, Howard.

VIII—6725—LORENA WELTY (6720), b. ———; married ———, A. H. Gseller.

VIII—6726—WALTER WELTY (6720), b. ———; married.

VIII—6727—HOWARD WELTY (6720), b. ———; d. ———.

VII—6721—JOHN T. PRICE (6491), b. Aug. 18, 1844; d. April 13, 1886; married ———, ELLA B., daughter of George and CATHARINE (STOUFFER) Emmert, No. 7175, b. June 14, 1848; d. Feb. —, 1917. In the Civil War, Mr. Price enlisted Aug. 29, 1864, in Co. A, 146th Ill. Infantry; mustered out July 4, 1865. Lanark, Ill.

Five children, viz: Benjamin F., Charles W., Nellie M., Mary A., Harry O.

VIII—6728—BENJAMIN F. PRICE (6721), b. Aug. 10, 1868.

VIII—6729—CHARLES W. PRICE (6721), b. Aug. 23, 1870; Unm. Chicago, Ill.

VIII—6730—NELLIE M. PRICE (6721), b. Nov. 5, 1872; married ———, Herbert O., son of ——— and ——— (———) Noble. 538 N. Hardin Ave., Freeport, Ill. Letters unanswered.

Two children, viz: Benjamin, Margaret.

IX—6733—BENJAMIN NOBLE (6730), b. Aug. 23, 1887.

IX—6734—MARGARET NOBLE (6730), b. Oct. 15, 1889.

VIII—6731—MARY A. PRICE (6721), b. July 28, 1875; married ———, George L., son of ——— and ——— (———) Beeler. 12 Olyphant Drive, Morristown, N. J.

Child, Esther.

IX—6735—ESTHER BEELER (6731).

VIII—6732—HARRY O. PRICE (6721), b. Jan. 1, 1881; married ———, Regina, daughter of ——— and ——— (———) ———. Freeport, Ill. Letters unanswered.

VII—6722—BAKER PRICE (6491), b. May 19, 1847; d. Aug. 29, 1919; married 1870, Mary, daughter of Jacob and Sallie (———) Lemon. Louisville, Ky.

Two children, viz: Walter, Sallie.

VIII—6736—WALTER PRICE (6722), b. ———; married.

VIII—6737—SALLIE PRICE (6722), b. ———; married.

VII—6723—CHARLES PRICE (6491), b. June 5, 1853; married Nov. 4, 1882, ———, daughter of Ithael and Lucy (Pattroll) Bailey, b. Oct. 4, 1869. Council Bluffs, Iowa.

Two children, viz: Lillian, Ward.

VIII—6738—LILLIAN PRICE (6723).

VIII—6739—WARD PRICE (6723).

VII—6724—ANNA PRICE (6491), b. July 31, 1861; married WARREN K., son of JOHN and SUSAN (PRICE) MILLER, No. 4943. (See line of husband.)

VI—6492—MARY PRICE (6475), b. ———; d. infancy.

VI—6493—REV. WILLIAM PRICE (6475), b. Martinsburg, Va., March 12, 1836; d. Nov. 14, 1886; married Nov. 17, 1858, Rebecca, daughter of Daniel and Elizabeth (———) Long, b. Jan. 16, 1833; d. at Reedley, Cal., June 26, 1918. Farmer and minister. Church of the Brethren. Odell, Neb.

Three children, viz: Olin, Ernest I., Anna.

VII—6740—OLIN PRICE (6493), b. Dec. 11, 1859; d. July 8, 1920.

VII—6741—ERNEST I. PRICE (6493), b. Feb. 11, 1862; d. Dec. 9, 1867.

VII—6742—ANNA PRICE (6793), b. Oct. 3, 1867; Unm. Empire, Cal.

VI—6494—DAVID PRICE (6475), b. ———; d. ———; married 1st, ———, Ellen, daughter of ——— and ——— (———) Riddlesberger, b. ———; d. ———; married 2d, ———, Nannie, daughter of ——— and ——— (———) Strock. Traveling salesman. Polo, Ill.

Four children, viz: (1st mar.) Lester, Bertram, Gertrude; (2d mar.) Bessie.

VII—6743—LESTER PRICE (6494), b. ———; married. Chickasha, Oklahoma. Letters unanswered.

VII—6744—BERTRAM PRICE (6494), b. ———; married. Said to have lived at one time at Fredonia, Kansas.

Four children, viz: Lucile, Madge, Claire, James.

VIII—6747—LUCILE PRICE (6744).

VIII—6748—MADGE PRICE (6744).

VIII—6749—CLAIRE PRICE (6744).

VIII—6750—JAMES PRICE (6744).

VII—6745—GERTRUDE PRICE (6494), b. ———; married ———, Addison, son of ——— and ——— (———) Dierdoff.

VII—6746—BESSIE PRICE (6494), b. ———; married.

V—6476—ABRAHAM PRICE (3905), b. 1792; d. 1876; married 1st, ———, Catharine Stover (or Stoner), b. ———; d. 1832; married 2d, ———, Elizabeth Heck, b. Milltown, Pa., ———; d. 1854. He received a deed from his father, June 4, 1830, for 192 acres and 127 perches of land in Washington Township, Cumberland Co. (afterward Franklin Co.), Pa., and on same date he, with his wife Catharine, deeded the same to George Fahnestock for $10,000. (See Deed Book 15, page 125, Chambersburg.) All parties mentioned therein as living in Allen Township, Cumberland Co. Mr. Price is said to have been a teamster between Baltimore and Pittsburgh, later became a miller. He settled in Carroll Co., Ill., in 1854.

Eight children, viz: (1st mar.) Susanna, Catharine S.; (2d mar.) Jacob, David R., William H., Jonas R., Daniel, Elizabeth.

VI—6751—SUSANNA PRICE (6476), b. Feb. 16, 1822; d. Sept. 23, 1889; married ———, John, son of Michael and ——— (———) Albright, b. Dec. 14, 1818; d. Sept. 6, 1901. Puddler. United Brethren. West Fairview, Pa.

Six children, viz: Kathryn, Agnes, Simon, Susan E., Jacob C., Rev. John H.

VII—6759—KATHRYN ALBRIGHT (6751), b. West Fairview, Pa., Dec. 14, 1846; married Oct. 22, 1874, by Rev. Dasher, George W., son of Charles and Catharine (———) Ensor. Clay St., West Fairview, Pa.

Six children, viz: Delbert, George, Charles, Lewis J., Charles R., Rachel E.

VIII—6765—DELBERT ENSOR (6759), b. West Fairview, Pa., married ———, by Rev. Burtner, Bessie, daughter of Thomas and Mary (———) McGarvey. Served in Battery D, 7th Heavy Artillery. Railroad brakeman. Methodist Episcopal. 448 Third St., West Fairview, Pa.

Eight children, viz: Bertha, Norman, Mary, Lewis, Rachel, Letha, Ray, Dale.

IX—6771—BERTHA ENSOR (6765), b. April 8, 1899; married ———, George, son of ——— and ——— (———) Emeinger. Enola, Pa.

IX—6772—NORMAN ENSOR (6765), b. Aug. 17, 1900; married ———, Mabel, daughter of ——— and ——— (———) Walters. West Fairview, Pa.

IX—6773—MARY ENSOR (6765), b. April 30, 1903; married ———, Joseph, son of ——— and ——— (———) McMullen. West Fairview, Pa.

IX—6774—LEWIS ENSOR (6765), b. April 14, 1904.

IX—6775—RACHEL ENSOR (6765), b. May 16, 1910.

IX—6776—LETHA ENSOR (6765), b. May 24, 1919.

IX—6777—RAY ENSOR (6765), b. March 17, 1921.

IX—6778—DALE ENSOR (6765), b. June 19, 1923.

VIII—6766—GEORGE ENSOR (6759).

VIII—6767—CHARLES ENSOR (6759), b. ———; d. Jan. 10, 1882.

VIII—6768—LEWIS J. ENSOR (6759), b. ———; married ———, Mary, daughter of ——— and ——— (———) Walker. Letters unanswered.

VIII—6769—CHARLES R. ENSOR (6759), b. Oct. 2, 1886; married York, Pa., Jan. 20, 1922, by Rev. Samuel E. Herring, Sarah, daughter of William H. and Caroline (———) Gandy. Served 3 years in U. S. Army at Fort Williams, Me. 2d Band, Coast Artillery Corps. Also 2 years in World War; 19 months in France, 301st Supply Co., Q. M. C. Railroad employee. Methodist Episcopal. 223 Clay St., West Fairview, Pa.

VIII—6770—RACHEL E. ENSOR (6759), b. ———; married ———, Lester, son of ——— and ——— (———) Sawyer. West Fairview, Pa. Letters unanswered.

VII—6760—AGNES ALBRIGHT (6751), b. West Fairview, Pa., March 6, 1849; d. Sept. 18, 1897; married ———, by Rev. S. Dasher, Edwin F., son of Daniel and Wilhelmina (———) Fager, b. Dec. 12, 1846; d. Feb. 6, 1906. Locomotive engineer. Lutheran. 1730 N. 3d St., Harrisburg, Pa.

Nine children, viz: Norman A., Eugene F., Sue E., Laura, John H., Mason W., Lewis, Margaretta, Lulu A.

VIII—6779—NORMAN A. FAGER (6760), b. July 16, 1870.

VIII—6780—EUGENE F. FAGER (6760), b. Harrisburg, Pa., Feb. 26, 1873; married Sept. 10, 1903, by Rev. W. A. Wolgemuth, Sarah, daughter of Daniel and Catherine (———) Kilheffer. Plumber. Lutheran. 1730 N. 3d St., Harrisburg, Pa. Residence, West Fairview, Pa.

Two children, viz: Sarah Catherine, Laura Agnes.

IX—6788—SARAH CATHERINE FAGER (6780), b. July 2, 1905; d. Dec. 14, 1909.

IX—6789—LAURA AGNES FAGER (6780), b. Sept. 2, 1907.

VIII—6781—SUE E. FAGER (6760), b. Oct. 7, 1877.

VIII—6782—LAURA FAGER (6760), b. Nov. 19, 1879.

VIII—6783—JOHN H. FAGER (6760), b. Dec. 29, 1881; d. Feb. 15, 1882.

VIII—6784—MASON W. FAGER (6760), b. Jan. 31, 1884; d. May 18, 1913.

VIII—6785—LEWIS FAGER (6760), b. Aug. 10, 1886; d. March 31, 1887.

VIII—6786—MARGARETTA FAGER (6760), b. Dec. 5, 1887; d. Jan. 29, 1890.

VIII—6787—LULU A. FAGER (6760), b. Oct. 14, 1889; d. Sept. 13, 1897.

VII—6761—SIMON ALBRIGHT (6751), b. West Fairview, Pa., April 16, 1853; d. Oct. 8, 1914; married March 16, 1873, by Rev. Dasher, Catharine, daughter of Samuel and Susanna (———) Keep, b. Aug. 21, 1853. Car repairer. Lutheran. 534 Reagan St., Sunbury, Pa.

Eight children, viz: Edith Augusta, William Campbell, Bertha Susan, Edward Jacob, Mary Laura, Grace Elizabeth, Violet Adeline, Katie Elvie.

VIII—6790—EDITH AUGUSTA ALBRIGHT (6761), b. West Fairview, Pa., Nov. 28, 1873; married July 1, 1890, by Rev. Deaver, Abram, son of Peter and ——— (———) Seiler. Railroad conductor. Methodist Episcopal. Northumberland, Pa.

Three children, viz: Nettie May, Hazel V., Allen Paul.

IX—6798—NETTIE MAY SEILER (6790), b. 1891; married ———, ———, son of ——— and ——— (———) Haas. R. D., Northumberland, Pa.

Three children, viz: ———, ———, ———.

X—6801—

X—6802—

X—6803—

IX—6799—HAZEL V. SEILER (6790), b. 1897; married ———, son of ——— and ——— (———) Hummel. Railroad House, Danville, Pa.

Two children, viz: ———, ———.

X—6804—

X—6805—

IX—6800—ALLEN PAUL SEILER (6790), b. 1900.

VIII—6791—WILLIAM CAMPBELL ALBRIGHT (6761), b. Dec. 30, 1877; d. March 1, 1878.

VIII—6792—BERTHA SUSAN ALBRIGHT (6761), b. Dec. 27, 1880; d. Nov. 17, 1904.

VIII—6793—EDWARD JACOB ALBRIGHT (6761), b. West Fairview, Pa., Sept. 21, 1886; married Sept. 21, 1907, by Rev. Dr. Schmale, Lillian May, daughter of Frank R. and ——— (———) King. Weaver. United Brethren. R. D. 5, Hornell, N. Y.

Child, King Simon.

IX—6806—KING SIMON ALBRIGHT (6793), b. April 3, 1912.

VIII—6794—MARY LAURA ALBRIGHT (6761), b. March 17, 1888; married ———, ———, son of ——— and ——— (———) Hunsinger. 1133 E. Chestnut St., Sunbury, Pa. Letters unanswered.

VIII—6795—GRACE ELIZABETH ALBRIGHT (6761), b. June 30, 1891; d. April 2, 1896.

VIII—6796—VIOLET ADALINE ALBRIGHT (6761), b. Jan. 10, 1894; married ———, son of ——— and ——— (———) Bloom. 538 Reagan St., Sunbury, Pa. Letters unanswered.

VIII—6797—KATIE ELVIE ALBRIGHT (6761), b. Nov. 14, 1882; d. Sept. 2, 1883.

VII—6762—SUSAN E. ALBRIGHT (6751), b. Fremont, Ind., Sept. 28, 1858; married Dec. 22, 1881, by Rev. Solomon Dasher, Linus, son of Joseph and Mary (———) Martin, b. July 6, 1857. Laborer. United Brethren. 98 Front St., West Fairview, Pa.

Two children, viz: Joseph J., Edwin O.

VIII—6807—JOSEPH J. MARTIN (6762), b. Feb. 15, 1884; d. Aug. 1, 1895.

VIII—6808—EDWIN O. MARTIN (6762), b. West Fairview, Pa., Oct. 25, 1886; married Oct. 25, 1910, by Rev. J. P. Koontz, Ruth, daughter of Hisley and Anna (———) Morgan. Railroad brakeman. 529 Third St., West Fairview, Pa.

Six children, viz: Evelyn F., Doris E., Ruth N., Fae E., Edwin, Jr., Marian A.

IX—6809—EVELYN F. MARTIN (6808), b. Jan. 31, 1911.

IX—6810—DORIS E. MARTIN (6808), b. June 7, 1915.

IX—6811—RUTH N. MARTIN (6808), b. May 31, 1917.

IX—6812—FAE E. MARTIN (6808), b. Feb. 4, 1920.

IX—6813—EDWIN O. MARTIN, JR. (6808), b. May 21, 1922.

IX—6814—MARIAN A. MARTIN (6808), b. April 7, 1924.

VII—6763—JACOB C. ALBRIGHT (6751), b. Feb. 11, 1860. Route A, Box 371, Ripon, Cal. Letters unanswered.

VII—6764—REV. JOHN H. ALBRIGHT (6751), b. Coldwater, Mich., Oct. 16, 1865; married Feb. 5, 1895, by Rev. J. H. Waterbery, Ida Alice, daughter of William and Julia Ann (———) Cox. Minister, ordained Sept., 1908. Christian. 632 Clinton St., Joliet, Ill.

Four children, viz: Albion Day, John Turner, Julia Louise, William Herschel E.

VIII—6815—ALBION DAY ALBRIGHT (6764), b. Jan. 14, 1898; married April 1, 1924, Marie, daughter of ——— and ——— (———) Shaw. 634 Clinton St., Joliet, Ill.

VIII—6816—JOHN TURNER ALBRIGHT (6764), b. Oct. 27, 1899; married Sept. 7, 1922, Margaret, daughter of ——— and ——— (———) Hoskinson. 634 Clinton St., Joliet, Ill.

VIII—6817—JULIA LOUISE ALBRIGHT (6764), b. April 24, 1901; married Oct. 5, 1922, James, son of ——— and ——— (———) Bouche. 634 Clinton St., Joliet, Ill.

VIII—6818—WM. HERSCHEL E. ALBRIGHT (6764), b. June 18, 1903; married ———, Florence, daughter of ——— and ——— (———) Gleason. 634 Clinton St., Joliet, Ill.

VI—6752—CATHARINE S. PRICE (6476), b. Franklin Co., Pa., March 31, 1832; d. Jan. 23, 1904; married July 17, 1859, Daniel, son of Thomas and Rebecca (———) Palmer, b. Aug. 26, 1832; d. July 21, 1903. Merchant. Church of God. Mt. Carroll, Ill.

Five children, viz: Aaron, Edgar A., Cora Rebecca, William D., Reuben Stover.

VII—6819—AARON PALMER (6752), b. Dec. 26, 1860; d. Jan. 29, 1922; married June 18, 1902, Maude, daughter of ——— and ——— (———) Humphrey. 612 Grant Ave., Waterloo, Iowa.

Child, Daniel Thomas.

VIII—6824—DANIEL THOMAS PALMER (6819), b. Dec. 24, 1915; d. same day.

VII—6820—EDGAR A. PALMER (6752), b. Dec. 26, 1860; married March 17, 1890, Sarah E., daughter of ——— and ——— (———) Mooney. Jacksonville, Ill.

Child, Marie L.

VIII—6825—MARIE L. PALMER (6820), b. April 12, 1891.

VII—6821—CORA REBECCA PALMER (6752), b. Mt. Carroll, Ill., Oct. 3, 1862; married March 9, 1884, by Rev. J. C. Forncrook, Rev. William Irving, son of John and Elizabeth (Casper) Berkstresser, b. Saxton, Pa., Dec. 29, 1851; d. Jan. 29, 1899.

Mr. Berkstresser, at the age of three years, was taken to Illinois. Was a teacher in the Common Schools, 1872-75; graduated State Normal, Normal, Ill., 1877; Prof. of Mathematics, Bryant & Stratton College, Chicago, 1878; ordained Minister in Church of God, 1879; same year became pastor of church near Geneseco; 1880, at Mt. Carroll; 1881, at Decatur; 1883, Mt. Carroll; 1884, Pleasant Valley; 1885-86, Buda; 1887-88, B. Springs and Fairview; 1890-91, Mendota and Troy Grove; 1892-95, Warrensburg with other points; 1895-99, Martinsville and Hazel Dell. The years 1882-83 he was a student in Seminary, Oberlin, Ohio. He stood high with his denomination, having served the Illinois Eldership as clerk, 1886-89 and 1893-98, secretary of Standing Committee and member of Board of Missions and in 1891 was elected Speaker. In the general Eldership he served as member of Board of Education, 1887-96; editorial contributor to Church *Advocate*, 1888-96. One of the four elected

to prepare S. S. Lessons, 1890-96; member Board of Missions, 1896-99; Journalizing Clerk, 1890-93-96. Mrs. Berkstresser resides at Mt. Carroll, Ill.

Six children, viz: Allen P., J. Howard, Harriet H., Charles F., William Irving, Katherine E.

VIII—6826—ALLEN P. BERKSTRESSER (6821), b. Sept. 25, 1885; married ———, Inez, daughter of John M. and Libby (White) Whitney, b. July 1, 1887. While athletic coach at Iowa State Teacher's College, Mr. Berkstresser entered military training in 1918 at a California camp. He was stationed during his period of service at the Colorado State Teacher's College as Lieutenant in the S. A. T. C. of that school. 622 Broadway, Sterling, Kansas.

Child, Elizabeth Jane.

IX—6826a—ELIZABETH JANE BERKSTRESSER (6826), b. Dec. 14, 1920.

VIII—6827—J. HOWARD BERKSTRESSER (6821), b. Buda, Ill., June 24, 1887; married Feb. 4, 1913, by Rev. Jackson, Montclair, N. J., Grace, daughter of Delos and Adelaide Adell Frary, b. March 8, ——. Farmer. Evangelical. Fleming, Col.

Child, John Russell.

IX—6832—JOHN RUSSELL BERKSTRESSER (6827), b. May 19, 1914.

VIII—6828—HARRIET H. BERKSTRESSER (6821), b. Buda, Ill., Nov. 19, 1889; married July 13, 1914, by Rev. A. Kersten, Sterling, Col., Fred C., son of Frederick and Katherine (———) Grauberger, b. Feb. 9, 1889. Farmer. Evangelical. Fleming, Colorado.

Three children, viz: Donald B., Eugene Carl, Ileen.

IX—6833—DONALD B. GRAUBERGER (6828), b. Aug. 13, 1917.

IX—6834—EUGENE CARL GRAUBERGER (6828), b. Feb. 24, 1921.

IX—6835—ILEEN GRAUBERGER (6828), b. July 1, 1922.

VIII—6829—CHARLES F. BERKSTRESSER (6821), b. Nov. 20, 1891; married ———, Julia, daughter of Chris. and Hanne (Kjeldgaard) Johnson. While a student at the Iowa University, enlisted in Spring of 1918 in Medical Corps, U. S. A.; was kept in this country as Sergeant for drilling troops. Physician. 3826 6th Ave., Sioux City, Iowa.

Two children, viz: Charles Floyd, Jr., Jean Margaret.

IX—6829a—CHARLES F. BERKSTRESSER (6829), b. April 5, 1923.

IX—6829b—JEAN MARGARET BERKSTRESSER (6829), b. April 9, 1925.

VIII—6830—WILLIAM IRVING BERKSTRESSER (6821), b. May 7, 1895. While a student in college, volunteered May 3, 1917, in Co. F, 3d Supply Train in the Motor Transport Div., U. S. A. Sailed after training in many camps, June 3, 1918, and returned to U. S., Aug. 25, 1919. Was promoted to Corporal. Served in the following engagements: Champagne-Marne Offensive, July 15-18, 1918; Aisne-Marne Offensive, July 18-Aug. 6, 1918; St. Mihiel Offensive, Sept. 12-16, 1918; Meuse-Argonne Offensive, Sept. 26-Nov. 11, 1918; Army of Occupation, Dec. 5, 1918-Aug. 11, 1919.

VIII—6831—KATHERINE E. BERKSTRESSER (6821), b. May 14, 1898, at Martinsville, Ill. Graduated Mt. Carroll High School, 1915; attended Frances Shimer School, University of Chicago, 1916; attended Iowa State Teacher's College, 1916-19; received degree of B.A. While there was Student Pastor's Assistant of 1st Baptist church and active in social service work. President of Cliosophic Society. Teacher, High School, Iowa Falls, Ia., 1919-20; teacher of English and Expression, High School, Lanark, Ill., 1920-21; head of Dept. of Expression, East Texas State Teacher's College, Commerce, Texas, 1921-23; on leave of absence, studying Voice at the Cosmopolitan School of Music and the Columbia College of Expression, Chicago, 1923-24. Member Phi Beta Sorority, Cosmopolitan School; degree Bachelor of Expression, May, 1924. Commerce, Texas.

VII—6822—WILLIAM D. PALMER (6752), b. Jan. 8, 1865; d. Oct. 9, 1865.

VII—6823—REUBEN STOVER PALMER (6752), b. Sept. 15, 1868; d. Aug. 3, 1922.

VI—6753—JACOB PRICE (6476).

VI—6754—DAVID R. PRICE (6476), b. ———. Private, Co. K, 15th Illinois Infantry; enlisted May 24, 1861, mustered out May 24, 1864.

VI—6755—WILLIAM H. PRICE (6476), b. ———. Corporal, Co. I, 92d Illinois Infantry; enlisted Aug. 6, 1862; mustered out as Sergeant, June 21, 1865.

VI—6756—JONAS R. PRICE (6476), b. Cumberland Co., Pa., Nov. 17, 1842; married Dec. 24, 1868, by Rev. W. L. Jones,

Sarah Catharine, daughter of John and Elizabeth (———) Yundt. Merchant, retired. Baptist. 2505 5th Ave., Richmond, Va. In the Civil War, Mr. Price was a private in Co. A, 146th Ill. Infantry. Enlisted Aug. 29, 1864; mustered out July 8, 1865.

Eight children, viz: Clarence W., Mabel Grace, Maude Alice, Weston, John, Sadie, Harry, Oliver Yundt.

VII—6836—CLARENCE W. PRICE (6756), b. Oct. 3, 1869; d. Dec. 3, 1906.

VII—6837—MABEL GRACE PRICE (6756), b. Feb. 3, 1871; married ———, ———, son of ——— and ——— (———) Ball. Letters unanswered.

VII—6838—MAUDE ALICE PRICE (6756), b. July 9, 1872; married ———, ———, son of ——— and ——— (———) Clarke. Letters unanswered.

VII—6839—WESTON PRICE (6756), b. April 26, 1874; d. Feb. 26, 1901.

VII—6840—JOHN PRICE (6756), b. July 31, 1875; d. June 12, 1876.

VII—6841—SADIE PRICE (6756), b. Henrico Co., July 4, 1877; married Oct. 28, 1908, by Rev. J. B. Hutson, William David, son of John Daniel and Virginia (Gibson) Saunders. Grain broker. Baptist. 2505 5th Ave., Richmond, Va.

Two children, viz: Catharine, Virginia.

VIII—6844—CATHARINE SAUNDERS (6841), b. Aug. 14, 1909.

VIII—6845—VIRGINIA SAUNDERS (6841), b. June 22, 1913.

VII—6842—HARRY PRICE (6756), b. Nov. 23, 1879; d. July 18, 1879.

VII—6843—OLIVER YUNDT PRICE (6756), b. Nov. 30, 1881.

VI—6757—DANIEL PRICE (6476).

VI—6758—ELIZABETH PRICE (6476).

V—6477—DAVID PRICE (3905), b. 1795; d. ———; married ———, Nancy, daughter of ——— and ——— (———) Cooper, b. ———; d. ———. Carroll Co., Ill.

Seven children, viz: David W., Jacob, Hannah, William, Sarah, Lucy, Susanna.

VI—6846—DAVID W. PRICE (6477), b. July 22, 1831 (or 1833); d. June 3, 1902; married Dec. 3, 1861, Sarah C., daughter of Joseph and Catharine (Spangler) Davis, b. March 16, 1847. Farmer. Mt. Carroll, Ill.

Six children, viz: Agnes, Lucy, Cora, Franklin, Mary, Truman.

VII—6853—AGNES PRICE (6846), b. Aug. 14, 1862; married April 2, 1878, by Rev. C. H. Mitchell, Stephen, son of William and Sarah (———) Davis. Farmer. Unitarian. R. D. 2, Humboldt, Iowa.

Ten children, viz: David, Rose Ann, Mary J., Stephen A., William E., Franklin L., Gracie A., Matilda C., Mathew V., Esa.

VIII—6859—DAVID DAVIS (6853), b. May 18, 1879; d. Aug. 30, 1910.

VIII—6860—ROSE ANN DAVIS (6853), b. Sept. 28, 1880; d. March 27, 1912.

VIII—6861—MARY J. DAVIS (6853), b. Clare, Iowa, Dec. 20, 1883; married Nov. 11, 1908, by Rev. Dr. M. A. Mathew, Clifford L., son of Arnold and Jennie (Black) Jones, b. Oct. 3, 1888. Auburn, Wash.

Child, Alice.

IX—6869—ALICE JONES (6861), b. March 7, 1917.

VIII—6862—STEPHEN A. DAVIS (6853), b. Dec. 7, 1886; married. R. D. 2, Humboldt, Iowa. Letters unanswered.

VIII—6863—WILLIAM E. DAVIS (6853), b. Oct. 29, 1888; married. R. D., Humboldt, Iowa. Letters unanswered.

VIII—6864—FRANKLIN L. DAVIS (6853), b. Webster Co., Iowa, Sept. 11, 1891; married Oct. 2, 1910, by Justice Busby, Asena, daughter of Samuel O. and Annie (———) Busby, b. Oct. 3, 1891. Boiler-maker. 539 Ave. 11, S. W., Fort Dodge, Ia.

Four children, viz: Lucille Esther, Dorothy Vivian, Agnes Frances, Norman Dale.

IX—6870—LUCILLE ESTHER DAVIS (6864), b. Jan. 1, 1913.

IX—6871—DOROTHY VIVIAN DAVIS (6864), b. Aug. 31, 1915.

IX—6872—AGNES FRANCES DAVIS (6864), b. Jan. 1, 1921.

IX—6873—NORMAN DALE DAVIS (6864), b. Sept. 15, 1923.

VIII—6865—GRACIE A. DAVIS (6853), b. Dec. 26, 1893; d. March 3, 1913; married ———, B. H., son of ——— and ——— (———) Baldwin. R. D. 3, Humboldt, Iowa. Letters unanswered.

VIII—6866—MATILDA C. DAVIS (6853), b. Aug. 9, 1895; married ———, John J., son of ——— and ——— (———) Baldwin. R. D. 2, Humboldt, Iowa. Letters unanswered.

VIII—6867—MATHEW V. DAVIS (6853), b. Dec. 1, 1896; d. March 20, 1897.

VIII—6868—ESA N. DAVIS (6854), b. Nov. 3, 1898.

VII—6854—LUCY PRICE (6846), b. Sept. 10, 1864; d. Sept. 26, 1864.

VII—6855—CORA PRICE (6846), b. Savanna, Ill., June 3, 1866; married March 24, 1885, by Rev. C. H. Mitchel, Joseph W., son of Hugh and Martha (Adams) Gillogly, b. Dec. 11, 1863. Farmer. Presbyterian. R. D. 1, Savanna, Ill.
Three children, viz: Oliver, Ralph, Glen.

VIII—6874—OLIVER GILLOGLY (6855), b. Aug. 14, 1886.

VIII—6875—RALPH GILLOGLY (6855), b. July 9, 1889.

VIII—6876—GLEN GILLOGLY (6855), b. Sept. 26, 1900.

VII—6856—FRANKLIN PRICE (6846), b. Mt. Carroll, Ill., April 13, 1869; d. Feb. 17, 1920; married 1895, by Rev. John F. Black, Laura B., daughter of John and Mary (———) Haughey. Farmer. Presbyterian. Mt. Carroll, Ill.
Two children, viz: Lee Raymond, Hazel Hartford.

VIII—6877—LEE RAYMOND PRICE (6856), b. 1896; d. 1909.

VII—6878—HAZEL HARTFORD PRICE (6856), b. 1898; d. 1918.

VII—6857—MARY PRICE (6846), b. Zion, Ill., April 5, 1872; married Sept. 26, 1900, by Rev. Beers, Lee L., son of George and Amelia A. (———) Gregory. Painter. Half-way, Oregon.
Child, Armon H.

VIII—6879—ARMON H. GREGORY (6857), b. July 25, 1902; d. Dec. 21, 1902.

VII—6858—TRUMAN PRICE (6846), b. Sept. 3, 1876; married ———, Nellie, daughter of ——— and ——— (———) Smith. Tacoma, Wash. Letters unanswered.

VI—6847—JACOB PRICE (6477).

VI—6848—HANNAH PRICE (6477), b. ———; married ———, ———, son of ——— and ——— (———) Barnes.

VI—6849—WILLIAM PRICE (6477).

VI—6850—SARAH PRICE (6477), b. ———; married ———, ———, son of ——— and ——— (———) Stone.

VI—6851—LUCY PRICE (6477), b. Sept. 29, 1839; d. June 7, 1900; Unm.

VI—6852—SUSANNA PRICE (6477), b. ———; married ———, ———, son of ——— and ——— (———) Hage (?).

V—6478—HANNAH PRICE (3905), b. April 25, 1789; d. Aug. 15, 1863; married ———, John, son of Abraham and Barbara (Hershey) Stouffer (Stauffer), b. Nov. 30, 1787; d. July 22, 1867.

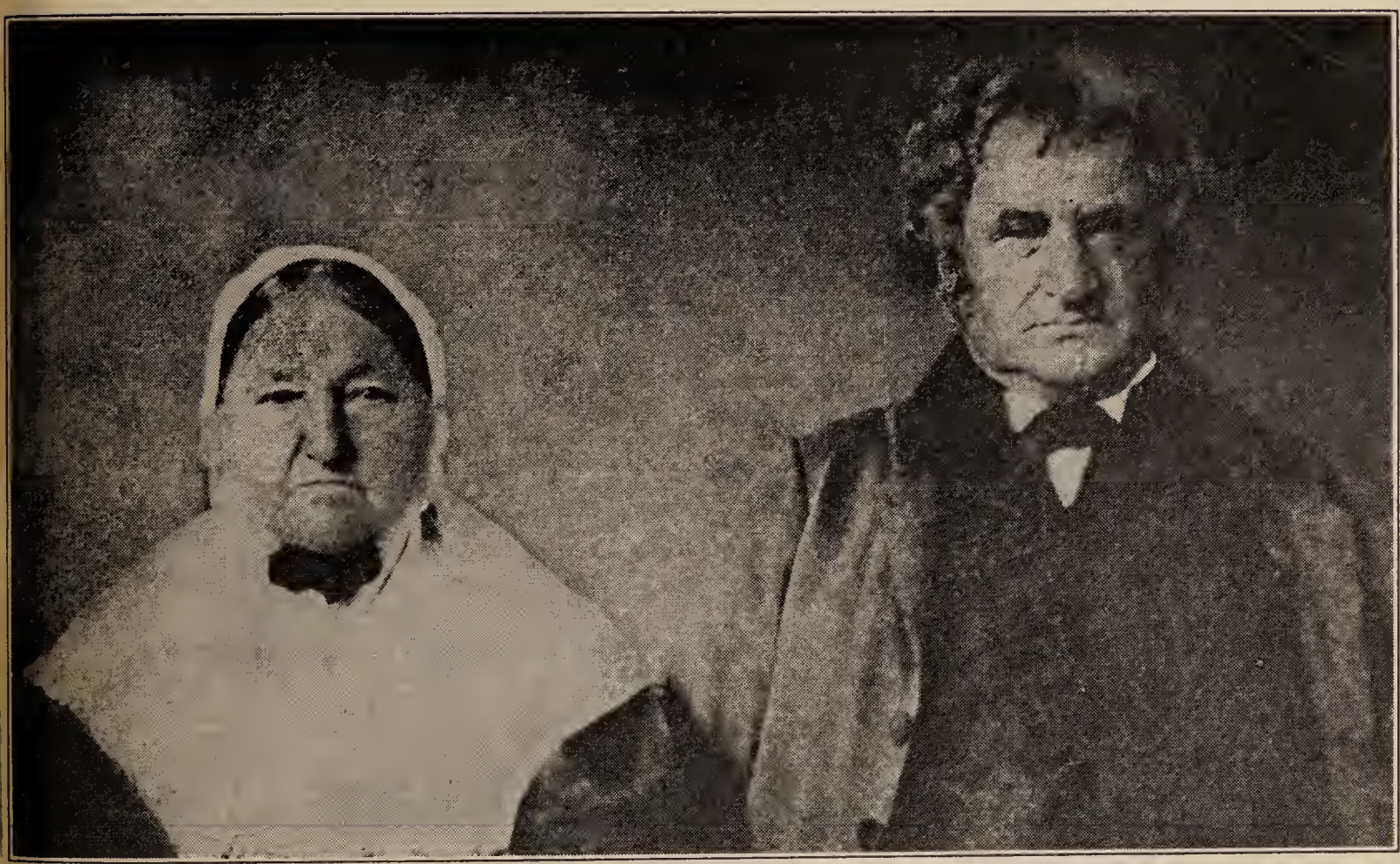

HANNAH PRICE, NO. 6478, AND HER HUSBAND, JOHN STOUFFER

Abraham Stouffer was a son of Henry and Magdalena (Hess) Stauffer; grandson of Johannes Stauffer and Kinget Heistand, widow of Michael Risser, to whom he was married in 1685. Johannes was born 1650-1655 at Alzheim on the Rhine, near Zurich, Switzerland.

They were Mennonites and were persecuted by the Zwinglians on account of their faith and driven from their lands. In this strait all the family except the oldest daughter emigrated to America. They left their home Nov. 5, 1709, sailed down the Rhine from Weissennan on Nov. 8th, and reached London, Jan. 20, 1710, whence they came to America in the spring of the

same year. They settled on the Schuylkill River at or near Valley Forge in Chester County.

Johannes' father was Daniel Stauffer, a descendant of the ancient House of Hohenstauffen, in Swabia, a generation of knights called Stauffacher, who at the time of the freeing of Switzerland by William Tell, were wealthy farmers and rendered great assistance. He was born at Alzheim or Weissenham, near Zurich, about 1630.

Abraham Stouffer, in the spring of 1792, settled in the vicinity of Chambersburg, Pa., where he purchased several farms and built a flour mill in 1793, the latter was operated by his direct descendants for ninety years and from whom the present village of Stoufferstown received its name.

Much of the matter relating to the descendants of John and HANNAH (PRICE) Stouffer, from the "Stouffer General Memoranda" of Miss Kate S. Snively, Greencastle, Pa.

Ten children, viz: Abraham, Susan, Catharine, Mary, Jacob, Elizabeth, Hannah, Nancy, John P., Peter B.

VI—6880—ABRAHAM STOUFFER (6478), b. near McConnellsburg, Fulton Co., Pa., Jan. 25, 1809; d. Sept. 25, 1874; married Feb. 23, 1832, Susanna, daughter of Peter and Ann (Sartoris) Fahrney, b. May 8, 1812; d. Dec. 5, 1878. Settled on a farm near Boonesboro, Md.

Eleven children, viz: Nancy, Benjamin F., Hannah, Rev. Daniel F., John F., Joseph, Elizabeth, Sarah Ellen, Mary Magdalena, Emma Alice, Susan Clara.

VII—6890—NANCY STOUFFER (6880), b. July 26, 1833; d. ———; married ———, Silas A., son of ——— and ——— (———) Koontz, b. Dec. 2, 1827; d. Oct. 23, 1898. Lived at or near Boonesboro, Md.

Six children, viz: William H., Benjamin F., Daniel S., John E., Idella, Alvey.

VIII—6901—WILLIAM H. KOONTZ (6890), b. Sept. 5, 1851; married Oct. 16, 1876, Helen, daughter of ——— and ——— (———) Resser, b. July 2, 1856.

Four children, viz: Maud, Resser, Harry, Roy.

IX—6907—MAUD KOONTZ (6901), b. Oct. 29, 1877; d. March 23, 1893.

IX—6908—RESSER KOONTZ (6901), b. June 6, 1881; d. May 15, 1892.

IX—6909—HARRY KOONTZ (6901), b. March 23, 1884.

IX—6910—ROY KOONTZ (6901), b. July 8, 1886.

VIII—6902—BENJAMIN F. KOONTZ (6890), b. Sept. 6, 1853; d. Dec. 18, 1897; married ———, Emma, daughter of ——— and ——— (———) Henneberger.

Six children, viz: Ross F., Charles, Bessie, Grace, Harry, Etha.

IX—6911—ROSS F. KOONTZ (6902), b. July 22, 1876; married Sept. —, 1901, Anna H., daughter of ——— and ——— (———) Bailey.

Child, Dorothy Elizabeth.

X—6917—DOROTHY ELIZABETH KOONTZ (6911), b. June 8, 1902.

IX—6912—CHARLES KOONTZ (6902), b. Sept. 22, 1878.

IX—6913—BESSIE KOONTZ (6902), b. May 1, 1880; d. Jan. 16, 1881.

IX—6914—GRACE KOONTZ (6902), b. Feb. 28, 1882; d. infancy.

IX—6915—HARRY KOONTZ (6902), b. Sept. 13, 1883.

IX—6916—ETHA KOONTZ (6902), b. Feb. 14, 1886.

VIII—6903—DANIEL S. KOONTZ (6890), b. Aug. 20, 1856; married April 3, 1877, Mary, daughter of ——— and ——— (———) Johnston, b. Sept. 26, 1856.

Five children, viz: Carrie, Charles, Grace, Daniel, Delma.

IX—6918—CARRIE KOONTZ (6903), b. Jan. 21, 1878; married July 22, 1901, Dr. Lewis, son of ——— and ——— (———) Kleeman. Physician.

IX—6919—CHARLES KOONTZ (6903), b. Jan. 21, 1878.

IX—6920—GRACE KOONTZ (6903), b. June 16, 1881.

IX—6921—DANIEL KOONTZ (6903), b. Nov. 14, 1887.

IX—6922—DELMA KOONTZ (6903), b. Aug. 11, 1890.

VIII—6904—JOHN E. KOONTZ (6890), b. Sept. 22, 1860; married April 25, 1893, Nora, daughter of ——— and ——— (———) Renington, b. April 29, 1873.

Two children, viz: Claude Anderson, Tressa Blanche.

IX—6923—CLAUDE ANDERSON KOONTZ (6904), b. March 11, 1894.

IX—6924—TRESSA BLANCHE KOONTZ (6904), b. Feb. 8, 1897.

VIII—6905—IDELLA KOONTZ (6890), b. April 14, 1864; married ———, John J., son of ——— and ——— (———) Galor, b. Dec. 8, 1862.

Child, John Bruce.

IX—6925—JOHN BRUCE GALOR (6905), b. Nov. 28, 1886.

VII—6906—ALVEY KOONTZ (6890), b. March 2, 1867; d. July 26, 1869.

VII—6891—BENJAMIN F. STOUFFER (6880), b. May 23, 1835; d. Feb. 12, 1896; married Aug. 30, 1855, Mary E., daughter of ——— and ——— (———) Koontz, b. Sept. 10, 1836. He is said to have lived for a time at or near Hagerstown, Md.; later settled at Polo, Ill.

Thirteen children, viz: Julia A., Franklin K., Susan Elizabeth, Letha Ellen, Fannie M., William P., Emma I., Helen M., Daniel Otis, Bertha V., Bertie V., Clara Edith, Mary B.

VIII—6926—JULIA A. STOUFFER (6891), b. May 18, 1857; married ———, D. B., son of ——— and ——— (———) Zellers.

Six children, viz: Daisy, Leslie, Benjamin, Charles, Frank, Maynard.

IX—6939—DAISY ZELLERS (6926), b. ———; d. ———.

IX—6940—LESLIE ZELLERS (6926), b. ———; d. ———.

IX—6941—BENJAMIN ZELLERS (6926), b. ———; d. ———.

IX—6942—CHARLES ZELLERS (6926).

IX—6943—FRANK ZELLERS (6926).

IX—6944—MAYNARD ZELLERS (6926).

VIII—6927—FRANKLIN K. STOUFFER (6891), b. Oct. —, 1858; married Nov. —, 1894, Cora, daughter of ——— and ——— (———) Atchinson.

Five children, viz: Benjamin, Harry, Mary, Charles, Fred.

IX—6945—BENJAMIN STOUFFER (6927), b. ———; d. ———.

IX—6946—HARRY STOUFFER (6927), b. ———; d. ———.

IX—6947—MARY STOUFFER (6927).

IX—6948—CHARLES STOUFFER (6927).

IX—6949—FRED STOUFFER (6927).

VIII—6928—SUSAN ELIZABETH STOUFFER (6891), b. Nov. 11, 1860; married Dec. 30, 1880, CHARLES HENRY, son of REV. DAVID E. and Helen E. (Rowland) PRICE, No. 7868. (See husband.)

VIII—6929—LETHA ELLEN STOUFFER (6891), b. Dec. 13, 1863; married Feb. —, 1889, J. C., son of ——— and ——— (———) Burke.

Three children, viz: Charles, Ralph, Helen.

IX—6950—CHARLES BURKE (6929).

IX—6951—RALPH BURKE (6929).

IX—6952—HELEN BURKE (6929).

VIII—6930—FANNIE M. STOUFFER (6891), b. April 11, 1866; married Dec. —, 1892, W. J., son of ——— and ——— (———) Van Dyke.

Five children, viz: Floyd, Foster, Ethel, Ella, Ray.

IX—6953—FLOYD VAN DYKE (6930).

IX—6954—FOSTER VAN DYKE (6930).

IX—6955—ETHEL VAN DYKE (6930).

IX—6956—ELLA VAN DYKE (6891).

IX—6957—RAY VAN DYKE (6891).

VIII—6931—WILLIAM PRICE STOUFFER (6891), b. Wash. Co., Md., Oct. 19, 1867; married Nov. —, 1888, Emma, daughter of ——— and ——— (———) Haugh. Mt. Morris, Ill. Letters unanswered.

Four children, viz: Boyd, Raymond, Mary, Mabel.

IX—6958—BOYD STOUFFER (6931).

IX—6959—RAYMOND STOUFFER (6931).

IX—6960—MARY STOUFFER (6931).

IX—6961—MABEL STOUFFER (6931).

VIII—6932—EMMA I. STOUFFER (6891), b. May 24, 1870; married Feb. —, 1898, A. E., son of ——— and ——— (———) Foltz.

VIII—6933—HELEN M. STOUFFER (6891), b. Jan. 20, 1873; married Feb. —, 1897, D. R., son of ——— and ——— (———) Samsel.

Three children, viz: Paul, Bernice, Ralph.

IX—6962—PAUL SAMSEL (6933).

IX—6963—BERNICE SAMSEL (6933).

IX—6964—RALPH SAMSEL (6933).

VIII—6934—DANIEL OTIS STOUFFER (6891), b. March 1, 1875; married Nov. —, 1897, Elva, daughter of ——— and ——— (———) Diehl.

Child, Lester.

IX—6965—LESTER STOUFFER (6891).

VIII—6935—BERTHA V. STOUFFER (6891), b. Feb. 22, 1877; d. April 25, 1880.

VIII—6936—BERTIE V. STOUFFER (6891), b. Feb. 22, 1877; married March —, 1897, Nellie, daughter of ——— and ——— (———) Conrad.

Child, Clarence.

IX—6966—CLARENCE STOUFFER (6936).

VIII—6937—CLARA EDITH STOUFFER (6891), b. Aug. 13, 1879; married ———, STEPHEN, son of Albert T. and MARY CATHARINE (PRICE) Miller, No. 6518. (See husband.)

VIII—6938—MARY B. STOUFFER (6891), b. June 30, 1881; d. Aug. 11, 1881.

VII—6892—HANNAH STOUFFER (6880), b. Feb. 3, 1837; married Nov. 11, 1855, Thomas, son of ——— and ——— (———) Kaylor.

Two children, viz: Clara E., Iva S.

VIII—6967—CLARA E. KAYLOR (6892), b. Feb. 27, 1866; married ———, Charles M., son of John D. and Tracey (Avey) Wisherd, b. May 16, 1858. Farmer; Director, City Savings Bank, Hagerstown, Md. P. O., Boonesboro, Md.

Seven children, viz: Nellie M., Bessie K., Iva V., John M., Mary H., Fred, Beulah M.

IX—6969—NELLIE M. WISHERD (6967), b. Jan. 10, 1890.

IX—6970—BESSIE K. WISHERD (6967), b. April 23, 1891; married ———, Rev. Abram B., son of ——— and ——— (———) Replogle. Minister. Church of the Brethren. 921 Highland Blvd., Gloucester City, N. J. Letters unanswered.

IX—6971—IVA V. WISHERD (6967), b. June 21, 1892.

IX—6972—JOHN M. WISHERD (6967), b. Dec. 21, 1893.

IX—6973—MARY H. WISHERD (6967), b. Jan. 14, 1896; married.

IX—6974—FRED WISHERD (6967), b. May 23, 1897.

IX—6975—BEULAH M. WISHERD (6967), b. July 25, 1901.

VIII—6968—IVA S. KAYLOR (6872), b. Beaver Creek, Md., July 13, 1871; married March 16, 1897, by Rev. D. F. STOUFFER, Rev. Charles F., son of Samuel and Barbara (———) McKee. Minister. Church of the Brethren. Covington, Ohio. Mr. McKee was elected to the ministry at Royersford, Pa., in 1906; ordained Bishop or Elder, 1915, at Oaks, Pa.; has served churches at Green Tree, Pa., and his present charge at Covington.

Two children, viz: Rev. Wilbur K., Dorothy K.

IX—6976—REV. WILBUR K. McKEE (6968), b. July 21, 1898; married June 15, 1921, Dorothy, daughter of Edwin S. and Rosabelle (———) Burke. Minister, Church of the Brethren. Instructor, Pa. University. College Hall, 34th and Woodland Sts., Philadelphia.

Child, Helen Dorothy.

X—6978—HELEN DOROTHY McKEE (6976), b. May —, 1923.

IX—6977—DOROTHY K. McKEE (6968), b. Oct. 3, 1903.

REV. DANIEL F. STOUFFER, NO. 6893

VII—6893—REV. DANIEL F. STOUFFER (6880), b. Fulton Co., Pa., Jan. 1, 1839; d. March 7, 1898; married Nov. 4, 1858, Drusilla K., daughter of Ezekiel and Jane (Rowe) Chaney, b. April 11, 1839; d. Feb. 13, 1900.

Mr. Stouffer was a child when his parents settled in Washington Co., Md. Was educated in the public schools near his home

at Boonesboro; at sixteen he left school and began reading medicine under his uncle, Daniel Fahrney, M.D., but soon tired of study and at eighteen went to the west with a surveying corps, here he found life on the plains full of change and adventure. After returning to Maryland, he began to prepare for the ministry and was elected about 1862, in charge of Mt. Zion, Long Meadows and Beaver Creek, and served them for more than 30 years. He was endowed with great magnetic power and drew all men to him; was an eloquent speaker and did a great deal of evangelistic work. His voice was exceptionally fine, not only in speaking but in singing and he taught singing classes in all parts of that section. He was very popular and many were proud of being married by him. He was a stockholder and director of Juniata College at Huntingdon, Pa.—*From Williams' History of Washington Co., Md.*

In business he (Rev. Daniel F. Stouffer) was active and energetic. In some way, out of necessity or otherwise, he was called to "cry" a sale (this was before his election to the ministry), and from that day to the day of his death he was in constant demand. Over a wide territory he traveled, day after day, even for months in the winter and early spring. No weather daunted and no difficulty discouraged him. He was true to his employers and their patrons, and no one doubted his word. I have known him to sell thousands of dollars' worth of livestock and farm implements, and then ride a dozen or twenty miles to his home or preach at night and be ready for his duty next morning. He was a great horseman, and was never so pleased as when training and subduing the worst horse in the community. He lived in the midst of a rich farming community and early introduced improved machinery, which he sold in great quantity with little effort. His success was to be accounted for only on the ground of the entire confidence in him. * * *

"And when life came to a sudden close in the midst of his labors and usefulness the whole country mourned. He lies buried in sight of the place where he was born, and a generation that came to the church under his preaching, who were married under his benediction, and whose ancestors he buried, live to bless his memory."—*W. B. Stover, of India, in "Some Who Have Led."*

Two children, viz: Mary Elizabeth, Susan Jane.

VIII—6978—MARY ELIZABETH STOUFFER (6893), b. Cearfoss District, Md., Nov. 18, 1860; married Jan. 22, 1884, Dr. Christian R., son of Daniel and Margaret (Rowland) Scheller.

Dr. Scheller was educated in the public schools, Hagerstown High School and Juniata College. Taught school for a short time and then began the study of medicine with Dr. Daniel F.

Royer, Franklin Co., Pa. Graduated Jefferson Medical College, 1883, and after one year of practice at Shady Grove, Pa., settled at Hagerstown, where he pursued his profession; has been physician and member of board of pension examiners for Washington Co., Md. 106 N. Potomac St., Hagerstown, Md.

Child, Daniel L.

IX—6980—DANIEL L. SCHELLER (6978), b. Sept. 5, 1897.

VIII—6979—JENNIE STOUFFER (6893), b. Benevola, Md., April 14, 1869; married Feb. 3, 1907, by Rev. Levi Batman, Philadelphia, Pa., Wolfgang M., son of David H. and Ruann (Thomas) Newcomer. Mr. Newcomer, miller by trade, succeeded his father as a director of 1st National Bank of Hagerstown; elected to the Maryland Legislature, 1902. Church of the Brethren. 36 E. Franklin St., Hagerstown, Md. No children.

VII—6894—JOHN F. STOUFFER (6880), b. Oct. 28, 1840; d. April 22, 1887; married ———, Sarah Ellen, daughter of ——— and ——— (———) Gregory, b. Aug. 11, 1842; d. April 5, 1888. For a time lived at Waynesboro, Pa.

Four children, viz: Webster Gregory, Mary Myrtle, William Walter, Daniel Drew.

VIII—6981—WEBSTER GREGORY STOUFFER (6894), b. Nov. 29, 1868.

VIII—6982—MARY MYRTLE STOUFFER (6894), b. Sept. 22, 1871; married Nov. 14, 1900, William B., son of ——— and ——— (———) Ranck.

Child, Lucinda S.

IX—6985—LUCINDA S. RANCK (6982).

VIII—6983—WILLIAM WALTER STOUFFER (6894), b. May 2, 1876.

VIII—6984—DANIEL DREW STOUFFER (6894), b. Oct. 3, 1877.

VII—6895—JOSEPH STOUFFER (6880), b. Oct. 12, 1842.

VII—6896—ELIZABETH STOUFFER (6880), b. March 22, 1846; d. April 2, 1846.

VII—6897—SARAH ELLEN STOUFFER (6880), b. Jan. 11, 1848; d. June 17, 1916; married Feb. 19, 1867, George, son of ——— and ——— (———) Boerner, b. Aug. 22, 1844; d. Feb. 27, 1909. Tailor. Church of the Brethren. Waynesboro, Pa.

Ten children, viz: Walter Emerson, Charles L., Frank S., Daniel L., George W., Benjamin, Clarence E., Clara E., Bessie M., Leila M.

VIII—6986—WALTER EMERSON BOERNER (6897), b. Dec. 28, 1867; d. Feb. 5, 1916; married Oct. 19, 1886, Rebecca J., daughter of ——— and ——— (———) Monn, b. June 9, 1867. She married 2d, ———. Tailor. Covington, Va.

Six children, viz: Harry G., Maggie Bell, Ralph, Mary, Clara E., George William.

IX—6996—HARRY G. BOERNER (6986), b. Dec. 3, 1888; married. Covington, Va.

IX—6997—MAGGIE BELL BOERNER (6986), b. March 8, 1890; d. July 8, 1890.

IX—6998—RALPH BOERNER (6986), b. Aug. 3, 1891; married. Covington, Va.

IX—6999—MARY BOERNER (6986), b. Dec. 3, 1892; married. York, Pa.

IX—7000—CLARA E. BOERNER (6986), b. Nov. 14, 1896; d. Sept. 1, 1897.

IX—7001—GEORGE WILLIAM BOERNER (6986), b. Oct. 1, 1899.

VIII—6987—CHARLES L. BOERNER (6897), b. Dec. 7, 1869; d. March 11, 1870.

VIII—6988—FRANK S. BOERNER (6897), b. Feb. 19, 1871; married June 24, 1913, Margaret, daughter of William and Martha (———), Adams. Tailor. Church of the Brethren. 130 S. Church St., Waynesboro, Pa. No children.

VIII—6989—DANIEL L. BOERNER (6897), b. Oct. 30, 1872; married Oct. 25, 1894, Jennie, daughter of Peter and (———) Newcomer, b. Oct. 30, 1872. Tailor, later Farmer. Waynesboro, Pa.

Three children, viz: Irene, Robert, Margaret.

IX—7002—IRENE BOERNER (6989), b. Oct. 16, 1895.

IX—7003—ROBERT BOERNER (6989), b. April 10, 1898.

IX—7004—MARGARET BOERNER (6989).

VIII—6990—GEORGE WILLIAM BOERNER (6897), b. April 11, 1876; married Jan. 29, 1899, Sadie, daughter of ——— and (———) Sailor, b. May 18, 1873. Tailor. Waynesboro, Pa. No children.

VIII—6991—BENJAMIN BOERNER (6897), b. Waynesboro, Pennsylvania, Oct. 19, 1878; married Nov. 25, 1903, by Rev. W.

L. De Veries, Stella, daughter of Henry C. and Prudence (Boteler) Elgin, b. June 24, 1883. Member Virginia State Guard, 1902-03, Clifton Forge, Virginia. Clothing Designer. Church of the Brethren. 1775 Massachusetts Ave., N. W., Washington, D. C.

Two children, viz: Lawrence Hier, Evelyn Louise.

IX—7005—LAWRENCE HIER BOERNER (6897), b. Jan. 21, 1905.

IX—7006—EVELYN LOUISE BOERNER (6897), b. Sept. 2, 1909.

VIII—6992—CLARENCE E. BOERNER (6897), b. Waynesboro, Pennsylvania, April 19, 1881; married June 4, 1902, by Rev. John A. Smith, Rubie, daughter of Jacob A. and Margaret (———) Bricker, b. Dec. 8, 1878. Salesman. Church of the Brethren. 1208 N. 57th St., Philadelphia, Pa.

Child, Ensor De Witt.

IX—7007—ENSOR DE WITT BOERNER (6897), b. Aug. 2, 1904.

VIII—6993—CLARA E. BOERNER (6897), b. April 19, 1881; d. May 11, 1893.

VIII—6994—BESSIE M. BOERNER (6897), b. Jan. 18, 1885; d. Feb. 2, 1895.

VIII—6995—LEILA M. BOERNER (6897), b. Waynesboro, Pennsylvania, Feb. 12, 1888; married Aug. 7, 1912, by REV. WILBUR B. STOVER, Rev. Harvey D., son of Joseph F. and Annie E. (Benedict) Emmert. Minister, ordained Nov. 7, 1905. Church of the Brethren, Shippensburg, Pa.

Two children, viz: Denton B., Lois Elizabeth.

IX—7008—DENTON B. EMMERT (6995), b. Feb. 26, 1915.

IX—7009—LOIS ELIZABETH EMMERT (6995), b. March 19, 1922.

VII—6898—MARY MAGDALENA STOUFFER (6880), b. Feb. 3, 1850; d. July 9, 1851.

VII—6899—EMMA A. STOUFFER (6880), b. Oct. 10, 1853; d. June 13, 1923; married Dec. 19, 1871, Joseph D., son of Jacob and Catharine (Durnbaugh) Grossnickle.

Mrs. Grossnickle was a member of the Church of the Brethren for over fifty-three years and also served with her husband as deacon for a number of years. Mapleville, Maryland.

Eleven children, viz: Myrtle E., Clara A., Howard Stanley, Luella May, Maynard Stouffer, Katie Susan, Edgar Lee, Ernest Cleveland, Harry Daniel, Blanche Ora, Grace Helen.

VIII—7010—MYRTLE E. GROSSNICKLE (6899), b. Nov. 6, 1872.

VIII—7011—CLARA A. GROSSNICKLE (6899), b. March 10, 1874; d. Oct. 31, 1881.

VIII—7012—HOWARD STANLEY GROSSNICKLE (6899), b. July 26, 1875.

VIII—7013—LUELLA MAY GROSSNICKLE (6899), b. April 7, 1877.

VIII—7014—MAYNARD STOUFFER GROSSNICKLE (6899), b. July 22, 1879.

VIII—7015—KATIE SUSAN GROSSNICKLE (6899), b. Oct. 1, 1881.

VIII—7016—EDGAR LEE GROSSNICKLE (6899), b. Oct. 8, 1883; d. Feb. 2, 1902.

VIII—7017—ERNEST CLEVELAND GROSSNICKLE (6899), b. Aug. 16, 1886.

VIII—7018—HARRY DANIEL GROSSNICKLE (6899), b. Aug. 20, 1889.

VIII—7019—BLANCHE ORA GROSSNICKLE (6899), b. May 7, 1892.

VIII—7020—GRACE HELEN GRISSNICKLE (6899), b. May 7, 1892; d. Jan. 5, 1893.

VII—6900—SUSAN CLARA STOUFFER (6880), b. June 5, 1856; married Nov. 3, 1880, Daniel D., son of Samuel* and Catharine (Bonebrake) Rinehart, b. April 13, 1847.

Farmer. Church of the Brethren. Waynesboro, Pennsylvania.

Two children, viz: Leslie Stouffer, Katie May.

VIII—7021—LESLIE STOUFFER RINEHART (6900), b. Waynesboro, Pennsylvania, July 3, 1882; married ———, Bessie, daughter of ——— and ——— (———) Buhrman. Farmer. Waynesboro, Pennsylvania.

Three children, viz: Norman W., Ruth Elizabeth, Frank R.

IX—7023—NORMAN W. RINEHART (7021), b. Sept. 28, 1907.

IX—7024—RUTH ELIZABETH RINEHART (7021), b. Aug. 14, 1909.

---

* Samuel Rinehart was a son of Ludwig Rinehart, b. March 24, 1771, in Lancaster County, Pennsylvania, and grandson of Ludwig Rinehart, Sr. His mother was Catharine Volter (probably Walker). Ludwig Rinehart, Jr., married Susanna Mohler, Oct. 25, 1800; lived in the Shenandoah Valley, Virginia, until about 1827, when he settled at Waynesboro, Pa.

IX—7025—FRANK R. RINEHART (7021), b. July 9, 1912.

VIII—7022—KATIE MAY RINEHART (6900), b. Feb. 6, 1886; unmarried. Waynesboro, Pa.

VI—6881—SUSAN STOUFFER (6478), b. Nov. 24, 1810; d. May 23, 1885; married Oct. 16, 1828, Jacob, son of ——— and ——— Shirk, b. July 11, 1806; d. April 29, 1877. Mt. Carroll, Illinois.

Ten children, viz: John Stouffer, Benjamin Palmer, Jesse McClure, Hannah Price, Jacob B., Elizabeth Snyder, William Snyder, Joseph Bushey, Winfield Scott, Sophia Emma.

VII—7026—JOHN STOUFFER SHIRK (6881), b. Nov. 4, 1829; d. Aug. 19, 1900; married ———, Mary Bowles, daughter of ——— and ——— (———) Miller, b. Dec. 5, 1827; d. May 12, 1893. Farmer. Near Grundy Center, Iowa.

Twelve children, viz: Irvin Miller, Susan Margaret, Harry Miller, William St. Clair, Benjamin F., Isaac Newton, Jennie May, Carrie Hewitt, Rachel May, John Stouffer, Jesse McClure, Perry Mason.

VIII—7036—IRVIN MILLER SHIRK (7026), b. Sept. 5, 1851; d. June 4, 1858.

VIII—7037—SUSAN MARGARET SHIRK (7026), b. March 29, 1853; married Dec. 25, 1877; Henry Lewis, son of ——— and ——— (———) Simpson. R. R. Employee. Spencer, Iowa.

Three children, viz: Jennie May, Mary Miles, Harvey George.

IX—7048—JENNIE MAY SIMPSON (7037), b. Feb. 15, 1880; married May 22, 1900, John Duncan, son of ——— and ——— (———) Broadgate.

IX—7049—MARY MILES SIMPSON (7037), b. July 27, 1882.

IX—7050—HARVEY GEORGE SIMPSON (7037), b. June 26, 1887.

VIII—7038—HARRY MILLER SHIRK (7026), b. Nov. 3, 1854; d. ———; married Feb. 26, 1880, Alice E., daughter of ——— and ——— (———) George.

Two children, viz: Sadie, Harvey.

IX—7051—SADIE SHIRK (7038), b. Jan. 27, 1881.

IX—7052—HARVEY SHIRK (7038), b. July 3, 1888.

VIII—7039—WILLIAM ST. CLAIR SHIRK (7026), b. June 15, 1856; married 1st, ———, Georgia, daughter of ——— and ——— (———) Smith, b. ———; d. Oct. 6, 1889; married 2d,

Oct. 19, 1896, Hannah, daughter of ——— and ——— (———) Wilt.

Five children (1st mar.), viz: Irvin, Carrie Adella, William St. Clair, Georgia, Fred R.

IX—7053—IRVIN SHIRK (7039), b. Oct. 27, 1880; married March 5, 1902, Cora, daughter of ——— and ——— (———) Fuller.

IX—7054—CARRIE ADELLA SHIRK (7039), b. Nov. 9, 1882.

IX—7055—WILLIAM ST. CLAIR SHIRK (7039), b. Sept. 17, 1884.

IX—7056—GEORGIA SHIRK (7039), b. Aug. 2, 1886.

IX—7057—FRED. R. SHIRK (7039), b. July 12, 1889; d. Oct. 2, 1889.

VIII—7040—BENJAMIN F. SHIRK (7026), b. Nov. 5, 1857; d. Oct. 12, 1859.

VIII—7041—ISAAC NEWTON SHIRK (7026), b. July 22, 1859; married Dec. 20, 1881, Viola, daughter of ——— and ——— (———) Morse. Farmer.

Four children, viz: Mabel, Harry, Asa, Lucile.

IX—7058—MABEL SHIRK (7041), b. Oct. 27, 1882.

IX—7059—HARRY SHIRK (7041), b. Oct. 26, 1886.

IX—7060—ASA SHIRK (7041), b. Oct. 24, 1895.

IX—7061—LUCILE SHIRK (7041), b. Oct. 8, 1902.

VIII—7042—JENNIE MAY SHIRK (7026), b. April 29, 1861; married Dec. 22, 1880, William, son of ——— and ——— (———) Sayre.

VIII—7043—CARRIE HEWETT SHIRK (7026), b. April 12, 1863; married Dec. 20, 1883, Bayard T., son of ——— and ——— Sherbon.

Four children, viz: Grace, Jessie Winona, Fannie Blanche, Daniel Taylor.

IX—7062—GRACE SHERBON (7043), b. Sept. 18, 1884; d. May 10, 1885.

IX—7063—JESSIE WINONA SHERBON (7043), b. April 19, 1886.

IX—7064—FANNIE BLANCHE SHERBON (7043), b. Nov. 2, 1889.

IX—7065—DANIEL TAYLOR SHERBON (7043), b. Nov. 29, 1902.

VIII—7044—RACHEL MAY SHIRK (7026), b. June 1, 1864; d. June 21, 1864.

VIII—7045—JOHN S. SHIRK, JR. (7026), b. June 15, 1865; married Sept. 14, 1887, Medora, daughter of ——— and ——— (———) George.

Two children, viz: Lizzie, Grace.

IX—7066—LIZZIE SHIRK (7045), b. Aug. 19, 1888.

IX—7067—GRACE SHIRK (7045), b. Oct. 26, 1890.

VIII—7046—JESSE McCLURE SHIRK (7026), b. April 1, 1867; married Sept. 25, 1891, Inez May, daughter of ——— and ——— (———) Ralston, b. ———; d. ——, 1892; married 2d, Oct. 4, 1894, Hattie E., daughter of ——— and ——— (———) Lewis.

Three children, viz: (1st mar.), Ora May, (2d mar.), Paul, Hettie Margaret.

IX—7068—ORA MAY SHIRK (7046), b. Aug. 11, 1892.

IX—7069—PAUL SHIRK (7046), b. Nov. 11, 1895.

IX—7070—HETTIE MARGARET SHIRK (7046), b. Oct. 9, 1898.

VIII—7047—PERRY MASON SHIRK (7026), b. Sept. 14, 1869; married March 2, 1897, Fannie, daughter of ——— and ——— (———) Holmes.

Three children, viz: Marie, John Irvin, Glenn.

IX—7071—MARIE SHIRK (7047), b. Nov. 18, 1898.

IX—7072—JOHN IRVIN SHIRK (7047), b. June 5, 1900.

IX—7073—GLENN SHIRK (7047), b. Sept. 14, 1902; d. Oct. 8, 1902.

VII—7027—BENJAMIN P. SHIRK (6881), b. July 28, 1831; d. Nov. 12, 1875; married April 8, 1858, Sarah I. Moffett. Miller.

Seven children, viz: Ella May, Harry Moffett, Benjamin Franklin, Walter Bruce, Fred Elmer, Hattie, William R.

VIII—7074—ELLA MAY SHIRK (7027), b. June 11, 1859; married Jan. 8, 1879, John M., son of John* and Margaret (Miller) Rinewalt, b. Aug. 6, 1856.

John Miller Rinewalt, Banker, and Student, was educated at Mt. Carroll, Illinois, Beloit College (Wisconsin) and Illinois

---

* John Rinewalt was a son of Jacob and Mary (Garver) Rinewald; grandson of David and Catharine Rinewald and great-grandson of Christoph and Susanna (Seibt) Reinwald.

State University, afterwards fitting himself for the law; became a banker in Perry, Iowa, in 1884; later organized and became interested in several large banks in Illinois; is a member of the American Society of International Law, National Geographic Society, National Conservation Association and National Forestry Association. Is Vice-president of the Frances Shimer School at Mt. Carroll. Brecht.

Mt. Carroll, Illinois. No children.

VIII—7075—HARRY MOFFETT SHIRK (7027), b. July 18, 1860; d. June 20, 1879.

VIII—7076—BENJAMIN FRANKLIN SHIRK (7027), b. Jan. 27, 1866; married Dec. 22, 1889, Viola, daughter of ——— and ——— (———) Shore. Farmer. At one time lived at Millidgeville, Illinois, later Iowa.

Five children, viz: Hattie Isabel, Harold Anherst, Chester Emerson, Benjamin Victor, Hugh Osborn.

IX—7081—HATTIE ISABEL SHIRK (7076), b. Feb. 6, 1891.

IX—7082—HAROLD ANHERST SHIRK (7076), b. May 30, 1894.

IX—7083—CHESTER EMERSON SHIRK (7076), b. Dec. 1, 1895; d. Sept. —, 1903.

IX—7084—BENJAMIN VICTOR SHIRK (7076), b. April 12, 1898.

IX—7085—HUGH OSBORN SHIRK (7076), b. Sept. 30, 1900.

VIII—7077—WALTER BRUCE SHIRK (7027), b. May 16, 1867; d. ———; married Nov. 25, 1891, GRACE E., daughter of William A. and SUSAN (EMMERT) Cormany, No. 7817, b. Feb. 24, 1868. General Live Stock Agent, Missouri Pacific Railroad. Baptist. 3208 Agnes Ave., Kansas City, Missouri.

Six shildren, viz: Walter Cormany, Benjamin Rinewalt, Robert Bruce, William Minton, Elliott Mackey, James Moffett.

IX—7086—WALTER CORMANY SHIRK (7077), b. Sept. 20, 1892.

IX—7087—BENJAMIN RINEWALT SHIRK (7077), b. May 13, 1895; d. April 8, 1896.

IX—7088—ROBERT BRUCE SHIRK (7077), b. May 23, 1897.

IX—7089—WILLIAM MINTON SHIRK (7077), b. March 4, 1900.

IX—7090—ELLIOTT MACKEY SHIRK (7077), b. Sept. 26, 1904.

IX—7091—JAMES MOFFAT SHIRK (7077), b. Feb. 24, 1908.

VIII—7078—FRED. ELMER SHIRK (7027), b. Aug. 17, 1868.

VIII—7079—HATTIE SHIRK (7027), b. March 25, 1870; married.

VIII—7080—WILLIAM R. SHIRK (7027), b. Feb. 24, 1872; d. March 3, 1873.

VII—7028—JESSE McCLURE SHIRK (6881), b. Nov. 10, 1833; d. Sept. 20, 1888; married Oct. 14, 1857, Cordelia, daughter of ——— and ——— (———) Rahn, b. Oct. 30, 1840; d. Sept. 16, 1894. Miller. Mt. Carroll, Illinois.

Nine children, viz: Clara G., Susie R., Owen Miles, Hattie B., Mary C., Zella F., Charles F., Carroll Lee, Jesse B.

VIII—7092—CLARA G. SHIRK (7028), b. Sept. 12, 1858; married Oct. —, 1881, William A., son of John and ——— (———) Mackay. Railway Mail Clerk. Mt. Carroll, Illinois, later South Dakota.

Two children, viz: Jesse J., Zella G.

IX—7101—JESSE J. MACKAY (7092), b. July 23, 1882.

IX—7102—ZELLA G. MACKAY (7092), b. Dec. 16, 1884; married.

VIII—7093—SUSIE R. SHIRK (7028), b. Sept. 7, 1860; d. Feb. 29, 1884; married June 27, 1883, Dr. DAVID A., son of JACOB and Anna (Stouffer) STRICKLER, No. 7556. See husband.

VIII—7094—OWEN MILES SHIRK (7028), b. Aug. 3, 1862; d. April 24, 1863.

VIII—7095—HATTIE B. SHIRK (7028), b. March 13, 1864; d. Oct. 20, 1864.

VIII—7096—MARY C. SHIRK (7028), b. Nov. 11, 1866; d. Aug. 21, 1867.

VIII—7097—ZELLA F. SHIRK (7028), b. Dec. 9, 1867; d. July 24, 1899; married ———, John W., son of ——— and ——— (———) Squires. Hardware Merchant. Mt. Carroll, Illinois. No children.

VIII—7098—CHARLES F. SHIRK (7028), b. Dec. 29, 1869; married ———, Ellen, daughter of ——— and ——— (———) McLaughlin. New York City.

Child, Carl.

IX—7103—CARL SHIRK (7098), b. Jan. 18, 1897.

VIII—7099—CARROLL LEE SHIRK (7028), b. Sept. 1, 1873; d. June 15, 1899.

VIII—7100—JESSE B. SHIRK (7028), b. Oct. 17, 1881; d. Sept. 22, 1882.

VII—7029—HANNAH PRICE SHIRK (6881), b. Dec. 17, 1835; d. Jan. 11, 1924; married Oct. 15, 1857, Owen Philips, son of ——— and ——— (———) Miles, b. June 3, 1832; d. Sept. 22, 1896. Bank Cashier. Mt. Carroll, Illinois.

Nine children, viz: William H., Joseph Shirk, Jesse Fremont, Susan Rebecca, Charles Keiter, Jacob Herbert, Adoniram Judson, Mary Derrhurst, Edwin Lewis.

VIII—7104—WILLIAM H. MILES (7029), b. Aug. 1, 1858; d. Aug. 16, 1860.

VIII—7105—JOSEPH SHIRK MILES (7029), b. April 4, 1860; married June 15, 1887, by Rev. Edmund Wells, Grace, daughter of John and Mary Elizabeth (———) Coleman, b. March 10, 1865. Banker. Mt. Carroll, Illinois.

Five children, viz: Nathaniel, Coleman, Theodore, Owen Phillips, Elizabeth.

IX—7113—NATHANIEL MILES (7105), b. Nov. 15, 1888; married Aug. 29, 1913, Jane Susan, daughter of Kanute Arthur and Susanna (Whitelaw) Johnson, b. July 4, 1890. Assistant Bank Cashier. Mt. Carroll, Illinois.

Four children, viz: Nathaniel, Joseph Arthur, Suzanne Whitelaw, Theodore Robert.

X—7118—NATHANIEL MILES (7113), b. Jan. 14, 1917.

X—7119—JOSEPH ARTHUR MILES (7113), b. June 11, 1920; d. June 14, 1920.

X—7120—SUZANNE WHITELAW MILES (7113), b. June 7, 1922.

X—7121—THEODORE ROBERT MILES (7113), b. May 12, 1923.

IX—7114—COLEMAN MILES (7105), b. Nov. 30, 1890; married Feb. 16, 1914, Mabel Emma, daughter of ——— and ——— (———) Rhoades. Mt. Carroll, Illinois.

Child, Mary Jean.

X—7122—MARY JEAN MILES (7114), b. Oct. 22, 1918.

IX—7115—THEODORE MILES (7105), b. Nov. 13, 1895. Oil Prospector, South America.

IX—7116—OWEN PHILIPS MILES (7105), b. Dec. 14, 1896; married Aug. 25, 1921, Helen Burville, daughter of F. B. and Anna J. (Burville) Minard, b. March 9, 1900. Banking. Mt. Carroll, Illinois.

Child, Manderson.

X—7123—MANDERSON MILES (7116), b. Aug. 15, 1922.

IX—7117—ELIZABETH MILES (7105), b. June 10, 1903.

VIII—7106—JESSE FREMONT MILES (7029), b. March 11, 1862; married Oct. 15, 1885, JACOB S., son of JACOB and Anna (Stouffer) STRICKLER, No. 7553. See husband.

VIII—7107—SUSAN REBECCA MILES (7029), b. May 28, 1863; married Oct. 19, 1887, Robert H., son of ——— and ——— (———) Campbell.

Two children, viz: Jessie, Samuel James.

IX—7124—JESSIE CAMPBELL (7107), b. April 19, 1889.

IX—7125—SAMUEL JAMES CAMPBELL (7107), b. June 18, 1892.

VIII—7108—CHARLES KEITER MILES (7029), b. Sept. 1, 1865; married June 20, 1888, Metta K., daughter of ——— and ——— (———) Zuck.

Three children, viz: Lawrence Hursh, Paul R., Louise Judson.

IX—7126—LAWRENCE HURSH MILES (7108), b. June 18, 1889.

IX—7127—PAUL R. MILES (7108), b. June 14, 1891.

IX—7128—LOUISE JUDSON MILES (7108), b. Oct. 9, 1892.

VIII—7109—JACOB H. MILES (7029), b. Oct. 13, 1868; married June 24, 1897, Jessie M., daughter of ——— and ——— (———) Hall.

VIII—7110—ADONIRAM JUDSON MILES (7029), b. Oct. 9, 1870; married Sept. 15, 1896, Clara E., daughter of ——— and ——— (———) Troutfetter.

Child, Dorothy Judson.

IX—7129—DOROTHY JUDSON MILES (7110), b. Aug. 4, 1897.

VIII—7111—MARY DERRHURST MILES (7029), b. June 26, 1873.

VIII—7112—EDWIN LEWIS MILES (7029), b. Jan. 4, 1876; d. Dec. 19, 1876.

VII—7030—JACOB B. SHIRK (6881), b. June 5, 1838; d. ———; married Sept. 30, 1861, Annie E., daughter of ——— and ——— (———) Gotshall, b. Sept. 16, 1835; d. Oct. 19, 1885; married 2d, Oct. 7, 1886, Lizzie Trostle, b. Aug. 27, 1853. Ramona, Kansas. Widow living at McPherson, Kansas.

Six children (1st mar.), viz: Witmer Hostetter, George Gotshall, Owen Miles, Harvey Fisher, Frank Munson, Ralph Jacob.

VIII—7130—WITMER HOSTETTER SHIRK (7030), b. Aug. 5, 1863; married Sept. 10, 1884, Thurzia L., daughter of ——— and ——— (———) Williamson, b. April 20, 1867. Utah.

Nine children, viz: Frank S., Carl I., Guy A., Bruce J., Glen W., Oscar A., Ethel M., Hazel B., Loren D.

IX—7136—FRANK S. SHIRK (7130), b. June 3, 1886.

IX—7137—CARL I. SHIRK (7130), b. Nov. 18, 1887.

IX—7138—GUY A. SHIRK (7130), b. June 16, 1890.

IX—7139—BRUCE J. SHIRK (7130), b. Aug. 3, 1892.

IX—7140—GLEN W. SHIRK (7130), b. Aug. 27, 1894.

IX—7141—OSCAR A. SHIRK (7130), b. July 20, 1896.

IX—7142—ETHEL M. SHIRK (7130), b. March 26, 1898.

IX—7143—HAZEL B. SHIRK (7130), b. Aug. 9, 1900.

IX—7144—LOREN D. SHIRK (7130), b. March 21, 1902.

VIII—7131—GEORGE GOTSHALL SHIRK (7030), b. Sept. 24, 1865; married April 9, 1890, Lillie, daughter of ——— and ——— (———) Bowlby, b. Feb. 12, 1868. Banker. Lost Spring, Kansas.

Four children, viz: Ruth, Lillian, Charles B., Naomi.

IX—7145—RUTH SHIRK (7131), b. Aug. 13, 1892.

IX—7146—LILLIAN SHIRK (7131), b. Feb. 24, 1896.

IX—7147—CHARLES B. SHIRK (7131), b. Feb. 14, 1901.

IX—7148—NAOMI SHIRK (7131), b. Jan. 15, 1903.

VIII—7132—OWEN MILES SHIRK (7030), b. May 24, 1868; married Dec. 31, 1896, Tena, daughter of ——— and ——— (———) Merilatt, b. Feb. 21, 1877. Banker. Ramona, Kansas. Two children, viz: Roy, Neva.

IX—7149—ROY SHIRK (7132, b. May 20, 1898.

IX—7150—NEVA SHIRK (7132), b. July 21, 1901.

VIII—7133—HARVEY FISHER SHIRK (7030), b. July 8, 1869; married Aug. 8, 1900, Bertha, daughter of ——— and ——— (———) Ryan, b. Dec. 18, 1871.

Child, Elva.

IX—7151—ELVA SHIRK (7133), b. Aug. 2, 1902.

VIII—7134—FRANK M. SHIRK (7030), b. July 5, 1871; married Dec. 27, 1897, Zuletta, daughter of ——— and ——— (———) Ryan, b. Dec. 18, 1876. California.

Child, Pauline.

IX—7152—PAULINE SHIRK (7134), b. May 25, 1902.

VIII—7135—RALPH J. SHIRK (7030), b. Dec. 6, 1875; married May 30, 1900, Josie L., daughter of ——— and ——— (———) Weiss, b. Jan. 17, 1876. California.

Child, Mina Pearl.

IX—7153—MINA PEARL SHIRK (7135), b. June 17, 1903.

VII—7031—ELIZABETH S. SHIRK (6881), b. Oct. 8, 1840; married 1st, July 2, 1861, Amos W., son of ——— and ——— (———) Hostetter, b. ———; d. July 26, 1864; married 2d, Dec. 7, 1870, Dr. Joseph, son of Charles and Abigail (———) Haller, b. July 17, 1836; d. Dec. 11, 1907. Dr. Haller's 1st wife was MARTHA MILLER, See No. 4881.

Two children, viz: (1st mar.), Amos N., (2d mar.) Frank H.

VIII—7154—AMOS N. HOSTETTER (7031), b. Oct. 23, 1864.

VIII—7155—FRANK H. HALLER (7031), b. June 21, 1874; married Aug. 15, 1901, Louise, daughter of ——— and ——— (———) White. Mining Engineer. At one time at Iron River, Michigan.

VII—7032—WILLIAM SNYDER SHIRK (6881), b. Aug. 24, 1843; d. ——— married Dec. 23, 1868, Frances, daughter of ——— and ——— (———) Hostain, b. April 3, 1848; d. June 2, 1886. Attorney. Sedalia, Missouri.

Four children, viz: Miles H., Elizabeth Snyder, Frances Maude, William Snyder.

VIII—7156—MILES H. SHIRK (7032), b. Dec. 5, 1870; d. Oct. 5, 1872.

VIII—7157—ELIZABETH SNYDER SHIRK (7032), b. July 5, 1872; married Oct. 22, —, Samuel P., son of ——— and ——— (———) Johns.

Two children, viz: Miles Shirk, Samuel Hostain.

IX—7160—MILES SHIRK JOHNS (7157), b. Aug. 17, 1892.

IX—7161—SAMUEL HOSTAIN JOHNS (7157), b. May 21, 1894.

VIII—7158—FRANCES MAUDE SHIRK (7032), b. April 5, 1875; married July 21, 1898, William K., son of ——— and ——— Hogg.

Two children, viz: Maria Frances, William Curtis.

IX—7162—MARIA FRANCES HOGG (7158), b. Aug. 5, 1899.

IX—7163—WILLIAM CURTIS HOGG (7158), b. Nov. 30, 1900.

VIII—7159—WILLIAM S. SHIRK, JR. (7032), b. Jan. 13, 1878; married Nov. 6, 1901, Mary, daughter of ——— and ——— (———) McDougall.

VII—7033—JOSEPH BUSHEY SHIRK (6881), b. Aug. 20, 1846; d. Sept. 21, 1849.

VII—7034—WINFIELD SCOTT SHIRK (6881), b. May 27, 1849; d. Aug. 29, 18—.

VII—7035—SOPHIA EMMA SHIRK (6881), b. July 15, 1851; d. ———; married Sept. 15, 1875, George P., son of ——— and ——— (———) Perry. Druggist. Sterling, Ill.

Three children, viz: Raymond, William H., Linda.

VIII—7164—RAYMOND PERRY (7035), b. Sept. 16, 1876; married. Artist. New York City.

VIII—7165—WILLIAM H. PERRY (7035), b. April 14, 1878; married June 18, 1901, Mary A., daughter of ——— and ——— (———) Davis. Physician.

Child, Sophia Marie.

IX—7167—SOPHIA MARIE PERRY (7165).

VIII—7166—LINDA PERRY (7035), b. Oct. 18, 1880; married May 8, 1901, Egbert W., son of ——— and ——— (———) Aument, b. Sterling, Ill., March 27, 1879; d. March 30, 1923. Banker. Grand Rapids, Mich.

Two children, viz: Richard Perry, William.

IX—7168—RICHARD PERRY AUMENT (7166), b. Feb. 22, 1902.

IX—7169—WILLIAM AUMENT (7166), b. 1912.

VI—6882—CATHARINE STOUFFER (6478), b. Nov. 27, 1812; d. Jan. 22, 1883; married ———, George, son of ——— and ——— (———) Emmert, b. Feb. 10, 1809; d. Feb. 12, 1879. Mt. Carroll, Ill.

Nine children, viz: Hannah, Nancy, Elizabeth, John Stouffer, Daniel, Ella B., Henry, Simon, Mary Catharine.

VII—7170—HANNAH EMMERT (6882), b. Aug. 10, 1834; married March 11, 1852, Adam, son of ——— and ——— (———) Bohn, b. ———; d. Dec. 25, 1881. Photographer. Mt. Carroll, Ill.

Ten children, viz: Barbara Catharine, George Valentine, Ida Wilhelmina, William Ahiman, Adam Ira, Mary Elizabeth, John A., Emma Ella, Carlos F., Charles Corwin.

VIII—7179—BARBARA CATHARINE BOHN (7170), b. Jan. 24, 1853; married ———, Don, son of ——— and ——— (———) Treat.

Two children, viz: Harry Walter, Grace Belle.

IX—7189—HARRY WALTER TREAT (7179), b. Aug. 30, 1883.

IX—7190—GRACE BELLE TREAT (7179), b. Jan. 12, 1885.

VIII—7180—GEORGE VALENTINE BOHN (7170), b. July 29, 1854.

VIII—7181—IDA WILHELMINA BOHN (7170), b. Nov. 14, 1856; married ———, Robert, son of ——— and ——— (———) Armstrong.

Four children, viz: Robert G., John Orval, Mabel May, Charles Franklin.

IX—7191—ROBERT G. ARMSTRONG (7181), b. Dec. 14, 1888; d. Jan. 25, 1889.

IX—7192—JOHN ORVAL ARMSTRONG (7181), b. Dec. —, 1889; d. Feb. —, 1892.

IX—7193—MABEL MAY ARMSTRONG (7181), b. Aug. 31, 1891.

IX—7194—CHARLES FRANKLIN ARMSTRONG (7181), b. Dec. 16, 1892.

VIII—7182—WILLIAM A. BOHN (7170), b. Sept. 13, 1858; married ———, Ellen, daughter of ——— and ——— (———) Turner.

Child, Orval.

IX—7195—ORVAL BOHN (7182), b. Feb. 21, 1890.

VIII—7183—ADAM IRA BOHN (7170), b. Feb. 3, 1861.

VIII—7184—MARY ELIZABETH BOHN (7170), b. Oct. 3, 1863; married Aug. 25, 1884, John Beaver, son of ——— and ——— (———) Maddan, b. June 9, 1857.

Eight children, viz: Iva Elizabeth, Mabel Clara, Ellis John, Blanche Violet, Guy Charles, Earl Clarence, Lee Lawrence, Edith Pearl.

IX—7196—IVA ELIZABETH MADDAN (7184), b. Aug. 13, 1885.

IX—7197—MABEL CLARA MADDAN (7184), b. Dec. 9, 1887.

IX—7198—ELLIS JOHN MADDAN (7184), b. Sept. 15, 1889.

IX—7199—BLANCHE VIOLET MADDAN (7184), b. Sept. 14, 1891.

IX—7200—GUY CHARLES MADDAN (7184), b. Nov. 12, 1873.

IX—7201—EARL CLARENCE MADDAN (7184), b. Dec. 25, 1896.

IX—7202—LEE LAWRENCE MADDAN (7184), b. Jan. 23, 1899.

IX—7203—EDITH PEARL MADDAN (7184), b. March 12, 1901.

VIII—7185—JOHN A. BOHN (7170), b. Dec. 21, 1866; married ———, Leota, daughter of ——— and ——— (———) Duncan.

Two children, viz: Walter, Harold.

IX—7204—WALTER BOHN (7185), b. May 25, 1899.

IX—7205—HAROLD BOHN (7185), b. July 10, 1900.

VIII—7186—EMMA ELLA BOHN (7170), b. Dec. 21, 1866; married Nov. 25, 1886, William Robert, son of ——— and ——— (———) Mather, b. Jan. 31, 1860.

Three children, viz: William Ray, Benjamin Ira, Elva May.

IX—7206—WILLIAM RAY MATHER (7186), b. Nov. 3, 1887.

IX—7207—BENJAMIN IRA MATHER (7186), b. Sept. 8, 1892.

IX—7208—ELVA MAY MATHER (7186), b. May 3, 1900.

VIII—7187—CARLOS F. BOHN (7170), b. March 13, 1869; married ———, Jennie, daughter of ——— and ——— (———) Knapp.

Four children, viz: Carl Carlos, Clinton, Lee Ross, Merle.

IX—7209—CARL CARLOS BOHN (7187), b. Sept. 10, 1895.

IX—7210—CLINTON BOHN (7187), b. Jan. 27, 1897.

IX—7211—LEE ROSS BOHN (7187), b. Feb. 15, 1901.

IX—7212—MERLE BOHN (7187), b. Oct. 2, 1902.

VIII—7188—CHARLES CORWIN BOHN (7170), b. Oct. 4, 1875; married Nov. 19, 1895, Maude, daughter of ——— and ——— (———) Walker, b. Sept. 22, 1877.

Two children, viz: Mildred Winefred, Howard Lagare.

IX—7213—MILDRED WINEFRED BOHN (7188), b. Jan. 28, 1897.

IX—7214—HOWARD LAGARE BOHN (7188), b. Dec. 16, 1898.

VII—7171—NANCY EMMERT (6882), b. Nov. 5, 1836; married ———, Jonathan, son of ——— and ——— (———) Nipe, b. ———; d. June 27, 1898.

Seven children, viz: Mattie, William H., Elizabeth, George, Walter, Ettie, Ross Jonathan.

VIII—7215—MATTIE NIPE (7171), b. Aug. 5, 1861; married ———, J. R., son of ——— and ——— (———) Nichols.

Two children, viz: Don Carlos, Elva Trene.

IX—7222—DON CARLOS NICHOLS (7215), b. Jan. 13, 1878; d. April 17, 1900.

IX—7223—ELVA IRENE NICHOLS (7215), b. June 29, 1898.

VIII—7216—WILLIAM H. NIPE (7171), b. Nov. 29, 1862; d. April 14, 1883.

VIII—7217—ELIZABETH NIPE (7171), b. ———; d. ———.

VIII—7218—GEORGE NIPE (7171), b. ———; d. ———.

VIII—7219—WALTER NIPE (7171).

VIII—7220—ETTIE NIPE (7171), b. Dec. 22, 1870; d. March 11, 1891; married Dec. 25, 1887, T. J., son of ——— and ——— (———) Karr.

Two children, viz: Virginia May, Martha Alice.

IX—7224—VIRGINIA MAY KARR (7220), b. Nov. 7, 1888.

IX—7225—MARTHA ALICE KARR (7220), b. Dec. 19, 1890.

VIII—7221—ROSS JONATHAN NIPE (7171).

VII—7172—ELIZABETH EMMERT (6882), b. Feb. 3, 1839; married April 25, 1867, Henry G., son of ——— and ——— (———) Buxton, b. March 5, 1844; d. Feb. 14, 1894.

Six children, viz: Willie S., Walter H., Bertie R., Myrtie A., Bertha May, Ross.

VIII—7226—WILLIE S. BUXTON (7172), b. Jan. 23, 1869; d. Aug. 21, 1869.

VIII—7227—WALTER H. BUXTON (7172), b. Dec. 25, 1871; married May 8, 1894, Minnie, daughter of ——— and ——— (———) Curry.

Three children, viz: Eugene, A son, Ruth.

IX—7232—EUGENE BUXTON (7227), b. Nov. 22, 1895.

IX—7233—SON (7227), b. March 12, 1898; d. infancy.

IX—7234—RUTH BUXTON (7227), b. Oct. —, 1901.

VIII—7228—BERTIE R. BUXTON (7172), b. June 21, 1875; d. Aug. 21, 1875.

VIII—7229—MYRTIE A. BUXTON (7172), b. June 21, 1875; married April 2, 1895, Frank L., son of ——— and ——— (———) White.

Two children, viz: Verna M., Rubie May.

IX—7235—VERNA M. WHITE (7229), b. March 6, 1897.

IX—7236—RUBIE MAY WHITE (7229), b. June 21, 1900.

VIII—7230—BERTHA MAY BUXTON (7172), b. May 5, 1878; d. Aug. 27, 1879.

VIII—7231—ROSS BUXTON (7172), b. July 3, 1881.

VII—7173—JOHN STOUFFER EMMERT (6882), b. April 1, 1841; d. April 18, 1884; married ———, Mary, daughter of ——— and ——— (———) Sytle.

Five children, viz: Julia, Ella, George, Lake, Frank.

VIII—7237—JULIA EMMERT (7173).

VIII—7238—ELLA EMMERT (7173).

VIII—7239—GEORGE EMMERT (7173).

VIII—7240—LAKE EMMERT (7173).

VIII—7241—FRANK EMMERT (7173).

VII—7174—DANIEL EMMERT (6882), b. Feb. 9, 1844; d. Nov. 17, 1902; married 1st, Feb. 12, 1867, Mary, daughter of ——— and ——— (———) Strickler, b. ———; d. 1873; married 2d, Dec. 16, 1875, Sarah E., daughter of ——— and ——— (———) Pyle.

Eight children, viz: (1st mar.) Nellie Etta, Frank George; (2d mar.) Mary Ella, Grace, Mabel Margaret, Edith Ethel, Mamie Elvira, Florence Elizabeth.

VIII—7242—NELLIE ETTA EMMERT (7174), b. Oct. 5, 1869; married April 23, 1890, Samuel A., son of ——— and ——— (———) Keim. Mt. Carroll, Ill.

Three children, viz: Dayton Earl, Alice Laura, George Hamilton.

IX—7250—DAYTON EARL KEIM (7242), b. Dec. 23, 1892.

IX—7251—ALICE LAURA KEIM (7242), b. Feb. 5, 1894.

IX—7252—GEORGE HAMILTON KEIM (7242), b. Aug. 5, 1899.

VIII—7243—FRANK GEORGE EMMERT (7174), b. Oct. 10, 1872; married Feb. 28, 1898, Anne, daughter of ——— and ——— (———) Hull. Iowa.

Two children, viz: Mary Ella, Harold Le Roy.

IX—7253—MARY ELLA EMMERT (7243), b. Dec. 6, 1899.

IX—7254—HAROLD LE ROY EMMERT (7243), b. Jan. 26, 1902.

VIII—7244—MARY ELLA EMMERT (7174), b. Nov. 16, 1876; married 1899, Richard S., son of ——— and ——— (———) Elliott.

Child, Mabel Joy.

IX—7255—MABEL JOY ELLIOTT (7244), b. Feb. 10, 1900; d. April 2, 1900.

VIII—7245—GRACE EMMERT (7174), b. Nov. 22, 1878; married Nov. 7, 1900, Fred, son of ——— and ——— (———) Lathrop.

Child, Florence Hope.

IX—7256—FLORENCE HOPE LATHROP (7245), b. Oct. 28, 1901.

VIII—7246—MABEL MARGARET EMMERT (7174), b. March 22, 1880.

VIII—7247—EDITH ETHEL EMMERT (7174), b. Feb. 23, 1882; married Jan. 1, 1902, Robert J., son of ——— and ——— (———) Selser.

Child, Lois.

IX—7257—LOIS SELSER (7247), b. Nov. 7, 1902.

VIII—7248—MAMIE ELVIRA EMMERT (7174), b. Oct. 30, 1888.

VIII—7249—FLORENCE ELIZABETH EMMERT (7174), b. Dec. 1, 1895.

VII—7175—ELLA B. EMMERT (6882), b. June 14, 1847; d. Feb. —, 1917; married JOHN T., son of JACOB and Mary (Gehr) PRICE, No. 6721. (See husband.)

VII—7176—HENRY EMMERT (6882), b. Feb. 29, 1850.

VII—7177—SIMON EMMERT (6882), b. July 19, 1852; married Sept. 18, 1877, Elizabeth S., daughter of ——— and ——— (———) Davis.

Child, Nellie Fern.

VIII—7258—NELLIE FERN EMMERT (7177), b. Sept. 14, 1893.

VII—7178—MARY CATHARINE EMMERT (6882), b. May 2, 1855; d. Aug. 28, 1886; married Dec. 30, 1880, Samuel, son of ——— and ——— (———) King, b. Feb. 13, 1855.

Three children, viz: Daniel Webster, Ida May, Grace.

VIII—7259—DANIEL WEBSTER KING (7178), b. Dec. 1, 1881.

VIII—7260—IDA MAY KING (7178), b. Nov. 30, 1884.

VIII—7261—GRACE KING (7178), b. Aug. 28, 1886; d. Nov. 19, 1886.

VI—6883—MARY STOUFFER (6478), b. Feb. 5, 1815; d. Sept. 23, 1898; married Dec. 1, 1836, Samuel, son of ——— and ——— (———) Snyder, b. Aug. 26, 1813; d. March 30, 1898. Fulton Co., Pa.

Eight children, viz: John B., Barbara, Hannah, Joseph A., Simon Peter, Mary E., Samuel Jasper, Hiram W.

VII—7262—JOHN B. SNYDER (6883), b. May 3, 1838; d. Aug. 1, 1886; married May 24, 1861, Katharine, daughter of ——— and ——— (———) Davis.

Six children, viz: Mary Barbara, Simon Stouffer, Oliver Franklin, Emma Frances, Katie Belle, William Benton.

VIII—7270—MARY BARBARA SNYDER (7262), b. Sept. 10, 1864; married April 2, 1882, Benton, son of ——— and ——— (———) Enochs.

Three children, viz: Oliver, John Edwards, Franklin.

IX—7276—OLIVER ENOCHS (7270), b. March 22, 1885.

IX—7277—JOHN EDWARDS ENOCHS (7270), b. Oct. 3, 1885.

IX—7278—FRANKLIN ENOCHS (7270), b. Sept. 5, 1888.

VIII—7271—SIMON STOUFFER SNYDER (7262), b. Sept. 3, 1866; married June 9, 1887, Arinda V., daughter of ——— and ——— (———) Sadler.

Four children, viz: Belva, Archie, Edith, Fessenden.

IX—7279—BELVA SNYDER (7271), b. April 17, 1888; d. Aug. 30, 1892.

IX—7280—ARCHIE SNYDER (7271), b. Oct. 2, 1889.

IX—7281—EDITH SNYDER (7271), b. May 19, 1894; d. Sept. 20, 1898.

IX—7282—FESSENDEN SNYDER (7271), b. March 1, 1900.

VIII—7272—OLIVER FRANKLIN SNYDER (7262), b. Jan. 25, 1871; married Nov. 18, 1891, Rosella, daughter of ——— and ——— (———) Dinn.

Three children, viz: Gennieve, Mary Florence, John Francis.

IX—7283—GENNIEVE SNYDER (7272), b. Sept. 29, 1892.

IX—7284—MARY FLORENCE SNYDER (7272), b. Dec. 13, 1898.

IX—7285—JOHN FRANCIS SNYDER (7272), b. Jan. 19, 1900.

VIII—7273—EMMA FRANCES SNYDER (7262), b. Sept. 25, 1874; married Nov. 20, 1890, Charles, son of ——— and ——— (———) Calvin.

Four children, viz: Ethel May, Joseph Earl, Willie J., Samuel C.

IX—7286—ETHEL MAY CALVIN (7273), b. Feb. 13, 1893.

IX—7287—JOSEPH EARL CALVIN (7273), b. May 16, 1897.

IX—7288—WILLIE J. CALVIN (7273), b. Sept. 29, 1899; d. Nov. 24, 1899.

IX—7289—SAMUEL C. CALVIN (7273), b. Nov. 3, 1900.

VIII—7274—KATIE BELLE SNYDER (7262), b. April 3, 1877; married March 4, 1897, Otto, son of ——— and ——— (———) Stillabower.

Two children, viz: Melva May, Ralph.

IX—7290—MELVA MAY STILLABOWER (7274), b. March 20, 1898.

IX—7291—RALPH STILLABOWER (7274), b. Aug. 27, 1900.

VIII—7275—WILLIAM BENTON SNYDER (7262), b. Feb. 4, 1880; married June 15, 1902, Lula, daughter of ——— and ——— (———) Sutherland.

VII—7263—BARBARA SNYDER (6883), b. Feb. 9, 1840; married 1st, Sept. 4, 1862, William L., son of ——— and ——— (———) Green, b. ———; d. in Andersonville Prison, Feb. —, 1864; married 2d, March 9, 1880, Thomas J., son of ——— and ——— (———) Hayes.

Child (2d mar.), T. John.

VIII—7292—T. JOHN HAYES (7263), b. Sept. 20, 1881; married Aug. 31, 1902, Elizabeth, daughter of ——— and ——— (———) Taylor.

VII—7264—HANNAH SNYDER (6883), b. April 1, 1842; married Oct. 3, 1860, James Jackson, son of ——— and ——— (———) Lain, b. Aug. 27, 1839.

Eight children, viz: Joseph Benton, William G., Samuel Jasper, James Edward, George Washington, Frank Benjamin, Martin Luther, John Pressley.

VIII—7293—JOSEPH BENTON LAIN (7264), b. Nov. 6, 1861; married March 1, 1901, Emma, daughter of ——— and ——— (———) Merle.

Child, Hazel Alice.

IX—7301—HAZEL ALICE LAIN (7293), b. May 25, 1902.

VIII—7294—WILLIAM G. LAIN (7264), b. Feb. 5, 1864; d. Sept. 18, 1866.

VIII—7295—SAMUEL JASPER LAIN (7264), b. Feb. 22, 1867; married Nov. 1, 1891, Alice, daughter of ——— and ——— (———) Fawell.

Four children, viz: Jay, Blanche, James Roy, Ruth Marie.

IX—7302—JAY LAIN (7295), b. April 17, 1893.

IX—7303—BLANCHE LAIN (7295), b. Oct. 18, 1894.

IX—7304—JAMES ROY LAIN (7295), b. April 12, 1898.

IX—7305—RUTH MARIE LAIN (7295), b. Feb. 25, 1901.

VIII—7296—JAMES EDWARD LAIN (7264), b. Oct. 5, 1869; married Dec. 31, 1891, Lissa, daughter of ——— and ——— (———) Hand.

Child, Mary Lillian.

IX—7306—MARY LILLIAN LAIN (7296), b. Oct. 20, 1892.

VIII—7297—GEORGE WASHINGTON LAIN (7264), b. Jan. 16, 1872; married Dec. 23, 1897, Ida Naomi, daughter of ——— and ——— (———) Long.

Child, Grace Evelyn.

IX—7307—GRACE EVELYN LAIN (7297), b. July 29, 1899.

VIII—7298—FRANK BENJAMIN LAIN (7264), b. Oct. 29, 1874; married Dec. 27, 1899, Maggie May, daughter of ——— and ——— (———) Hickey.

VIII—7299—MARTIN LUTHER LAIN (7264), b. Oct. 5, 1877; married Dec. 30, 1900, Frankie, daughter of ——— and ——— (———) Sutherland.

Child, Ruth Lowrie.

IX—7308—RUTH LOWRIE LAIN (7299), b. Dec. 14, 1901.

VIII—7300—JOHN PRESSLEY LAIN (7264), b. May 17, 1880; married Oct. 27, 1900, Mary Elizabeth, daughter of ——— and ——— (———) Weaver.

Child, Pearl Lillian.

IX—7309—PEARL LILLIAN LAIN (7264), b. June 1, 1902.

VII—7265—JOSEPH A. SNYDER (6883), b. May 6, 1844; d. Aug. 16, 1866.

VII—7266—SIMON PETER SNYDER (6883), b. July 13, 1847; married June 2, 1870, Mary E., daughter of ——— and ——— (———) Repp, b. April 8, 1850.

Five children, viz: Ella May, Benjamin F., Charles W., Simon W., Grover E.

VIII—7310—ELLA MAY SNYDER (7266), b. Dec. 2, 1871; married ———, William, son of ——— and ——— (———) Renner, b. Nov. 29, 1863.

Three children, viz: May, Ira, Edith.

IX—7315—MAY RENNER (7310), b. April 8, 1897.

IX—7316—IRA RENNER (7310), b. July 16, 1899.

IX—7317—EDITH RENNER (7310), b. Jan. 5, 1901.

VIII—7311—BENJAMIN F. SNYDER (7266), b. Aug. 12, 1874; married Feb. 6, 1898, Claudie B., daughter of ——— and ——— (———) Hash, b. Aug. 19, 1879.

Two children, viz: Carl Esford, Clarence Joseph.

IX—7318—CARL ESFORD SNYDER (7311), b. Sept. 9, 1899.

IX—7319—CLARENCE JOSEPH SNYDER (7311), b. Sept. 24, 1901.

VIII—7312—CHARLES W. SNYDER (7312), b. Nov. 13, 1878; married ———, Lottie A., daughter of ——— and ——— (———) Hash, b. June 11, 1875.

Two children, viz: Ruth V., Mabel Marie.

IX—7320—RUTH V. SNYDER (7312), b. Feb. 15, 1900.

IX—7321—MABEL MARIE SNYDER (7312), b. Dec. 29, 1901.

VIII—7313—SIMON W. SNYDER (7266), b. Nov. 21, 1881; d. Aug. 24, 1884.

VIII—7314—GROVER E. SNYDER (7266), b. Dec. 1, 1888.

VII—7267—MARY E. SNYDER (6883), b. Nov. 2, 1850; d. Sept. 3, 1851.

VII—7268—SAMUEL JASPER SNYDER (6883), b. Sept. 13, 1854; married June 4, 1876, Louella, daughter of ——— and ——— (———) Burge, b. April 25, 1848.

Three children, viz: Mary Florence, Mabel Burge, Chas. Alfred Roscoe.

VIII—7322—MARY FLORENCE SNYDER (7268), b. April 5, 1878; married Feb. 25, 1896, George Arthur, son of ——— and ——— (———) Barret, b. Feb. 25, 1876.

Two children, viz: Ercelle Floyd, Merlin Jasper.

IX—7325—ERCELLE FLOYD BARRET (7322), b. March 5, 1897.

IX—7326—MERLIN JASPER BARRET (7322), b. Jan. 30, 1899.

VIII—7323—MABEL BURGE SNYDER (7268), b. June 1, 1881; married Nov. 28, 1900, Henry Sylvester, son of ——— and ——— (———) Smith.

VIII—7324—CHARLES ALFRED ROSCOE SNYDER (7268), b. June 28, 1884.

VII—7269—HIRAM W. SNYDER (6883), b. May 8, 1857; d. Aug. 31, 1860.

VI—6884—JACOB STOUFFER (6478), b. ———; d. infancy.

VI—6885—ELIZABETH STOUFFER (6478), b. Sept. 21, 1819; d. Nov. 19, 1884; married Feb. 15, 1838, William R., son of ——— and ——— (———) Smith, b. May 12, 1814; d. Dec. 3, 1856. Farmer. Mt. Carroll, Ill.

Nine children, viz: Barbara Ann, John F., Jacob P., Hannah, George M., William H., Daniel R., Susan C., Mary E.

VII—7327—BARBARA ANN SMITH (6885), b. Dec. 5, 1838; d. ———; married Oct. 15, 1857, Jacob, son of ——— and ——— (———) Haynes, b. Dec. 1, 1835. Farmer. Mt. Carroll, Ill. No children.

VII—7328—JOHN F. SMITH (6885), b. Nov. 16, 1841; d. Feb. 20, 1863. Soldier.

VII—7329—JACOB P. SMITH (6885), b. Feb. 20, 1844; married 1866, Mary, daughter of ——— and ——— (———) Munsinger, b. Sept. 17, 1849. Farmer. Mt. Carroll, Ill.

Child, Charles.

VIII—7336—CHARLES SMITH (7329), b. Dec. 3, 1883.

VII—7330—HANNAH SMITH (6885), b. Aug. 30, 1846; married March 13, 1864, Adam, son of ——— and ——— (———) Fulrath, b. April 22, 1838. Miller; later sold machinery. Mt. Carroll, Ill.

Eleven children, viz: William R., George W., Addie, Jacob D., Wesley, Cora, Adam M., Lizzie, Grace, Clarence, Nellie.

VIII—7337—WILLIAM R. FULRATH (7330), b. April 7, 1865; married April 11, 1886, Irene, daughter of ——— and ——— (———) Smith, b. April 18, 1867.

Three children, viz: Lettie, Lillian, Logan.

IX—7348—LETTIE FULRATH (7337), b. June 20, 1891.

IX—7349—LILLIAN FULRATH (7337), b. Dec. 24, 1895.

IX—7350—LOGAN FULRATH (7337), b. June 2, 1901.

VIII—7338—GEORGE W. FULRATH (7330), b. Feb. 6, 1867; married Dec. 1, 1897, Mae, daughter of ——— and ——— (———) Bolton, b. May 20, 1876.

Three children, viz: Neva, Lucile, Dorothy.

IX—7351—NEVA FULRATH (7338), b. April 7, 1899.

IX—7352—LUCILE FULRATH (7338), b. Sept. 20, 1900.

IX—7353—DOROTHY FULRATH (7338), b. Dec. 21, 1901.

VIII—7339—ADDIE FULRATH (7330), b. Dec. 21, 1868; married Nov. 30, 1889, W. H., son of ——— and ——— (———) Christian, b. Feb. 11, 1862.

Two children, viz: Verne, Lula.

IX—7354—VERNE CHRISTIAN (7339), b. Nov. 24, 1891.

IX—7355—LULA CHRISTIAN (7339), b. July 24, 1895.

VIII—7340—JACOB D. FULRATH (7330), b. April 8, 1872; married Nov. 3, 1898, Lulu, daughter of ——— and ——— (———) Hiffard, b. Oct. 25, 1880.

Child, Marian.

IX—7356—MARIAN FULRATH (7340), b. July 20, 1900.

VIII—7341—WESLEY FULRATH (7330), b. June 23, 1874; married Dec. 23, 1896, Lyde, daughter of ——— and ——— (———) Casley, b. Aug. 25, 1877.

Child, Lynn.

IX—7357—LYNN FULRATH (7341), b. Jan. —, 1898.

VIII—7342—CORA FULRATH (7330), b. Nov. 23, 1876; married July 1, 1896, Orval, son of ——— and ——— (———) Smith, b. Oct. 17, 1875.

Child, Mabel Fulrath.

IX—7358—MABEL FULRATH SMITH (7342), b. Oct. 20, 1897.

VIII—7343—ADAM M. FULRATH (7330), b. March 7, 1879.

VIII—7344—LIZZIE FULRATH (7330), b. Dec. 24, 1881.

VIII—7345—GRACE FULRATH (7330), b. July 5, 1884.

VIII—7346—CLARENCE FULRATH (7330), b. Feb. 6, 1886.

VIII—7347—NELLIE FULRATH (7330), b. Jan. 5, 1890.

VII—7331—GEORGE M. SMITH (6885), b. Jan. 9, 1849; d. July 27, 1849.

VII—7332—WILLIAM H. SMITH (6885), b. June 4, 1851; d. Dec. 3, 1856.

VII—7333—DANIEL R. SMITH (6885), b. June 13, 1854; d. Feb. 20, 1863.

VII—7334—SUSAN C. SMITH (6885), b. May 3, 1857; married Sept. 15, 1874, William W., son of ——— and ——— (———) Oberheim, b. May 1, 1849. Mt. Carroll, Ill.

Six children, viz: Oscar, Laura, Lewis, Dora, Mabel, Grace.

VIII—7359—OSCAR OBERHEIM (7334), b. Oct. 12, 1875.

VIII—7360—LAURA OBERHEIM (7334), b. Feb. 8, 1877; married June 1, 1899, Peter, son of ——— and ——— (———) Fulrath, b. March 10, 1876.

Two children, viz: Herold, Lola.

IX—7365—HEROLD FULRATH (7360), b. Feb. 27, 1900.

IX—7366—LOLA FULRATH (7360), b. Nov. 29, 1901.

VIII—7361—LEWIS OBERHEIM (7334), b. Jan. 11, 1879.

VIII—7362—DORA OBERHEIM (7334), b. Nov. 26, 1881; married Aug. 27, 1902, Elmer, son of ——— and ——— (———) Smith, b. March 11, 1873.

VIII—7363—MABEL OBERHEIM (7334), b. Nov. 20, 1893.

VIII—7364—GRACE OBERHEIM (7334), b. Sept. 7, 1895.

VII—7335—MARY E. SMITH (6885), b. Sept. 15, 1861; married Jan. 1, 1880, J. M., son of ——— and ——— (———) Munsinger, b. Sept. 10, 1859.

Four children, viz: Grace, Lawrence, Melvin A., Leona.

VIII—7367—GRACE MUNSINGER (7335), b. Jan. 13, 1881.

VIII—7368—LAWRENCE MUNSINGER (7335), b. Jan. 28, 1884.

VIII—7369—MELVIN MUNSINGER (7335), b. July 18, 1890.

VIII—7370—LEONA MUNSINGER (7335), b. Sept. 24, 1899.

VI—6886—HANNAH STOUFFER (6478), b. March 27, 1820; d. April 19, 1898; married ———, George, son of ——— and ——— (———) Smith, b. Jan. 6, 1817; d. Nov. 14, 1886. At or near Marion, Franklin Co., Pa.

Five children, viz: Susan E., John S., William Otterbein, George H., Mary C.

VII—7371—SUSAN E. SMITH (6886), b. Nov. 29, 1844; married ———, Simon, son of ——— and ——— (———) Shetter, b. July 24, 1841; d. July 22, 1901. Dixon, Ill.

Child, ———.

VIII—7376—

VII—7372—JOHN S. SMITH (6886), b. Nov. 22, 1846; married ———, Josie, daughter of ——— and ——— (———) Wagner. Iowa.

Child, Homer.

VIII—7377—HOMER SMITH (7372).

VII—7373—WILLIAM OTTERBEIN SMITH, M.D. (6886), b. July 4, 1849; married July 11, 1872, Lizzie M., daughter of ——— and ——— (———) Myers, b. May 21, 1845. Physician. United Brethren.

Two children, viz: Caroline E., Kirkwood E.

VIII—7378—CAROLINE E. SMITH (7373), b. Sept. 9, 1874.

VIII—7379—KIRKWOOD E. SMITH (7373), b. Nov. 8, 1876.

VII—7374—GEORGE H. SMITH (6886), b. April 1, 1864 (?); married ———, Addie, daughter of ——— and ——— (———) Eby.

Child, Irma.

VIII—7380—IRMA SMITH (7374), b. July 10, 1884.

VII—7375—MARY C. SMITH (6886), b. Jan. 20, 1853; married ———, Rev. J. T., son of ——— and ——— (———) Shaffer. Minister.

Child, Herbert.

VIII—7381—HERBERT SHAFFER (7375).

VI—6887—NANCY STOUFFER (6478), b. Sept. 4, 1824; d. Oct. 27, 1900; married Nov. 21, 1843, Jacob, son of ——— and ——— (———) Adams, b. Oct. 8, 1817; d. April 1, 1891. Coachmaker. Waynesboro, Pa.

Nine children, viz: Susan Elizabeth, John Stouffer, David Franklin, Alfred Bruce, Mary Alice, Jacob Price, Anna Cora, Ella May, Charles M.

VII—7382—SUSAN ELIZABETH ADAMS (6887), b. Oct. 17, 1844; married 1867, John Lambert, son of ——— and ——— (———) Newman.

Two children, viz: Daisy May, Nannie H.

VIII—7391—DAISY MAY NEWMAN (7382), b. ———; married 1888, Samuel Rush, son of ——— and ——— (———) Hollinger.

Five children, viz: James Earl, Wilbur Eugene, Lester Rush, Daisy Irene, Jacob.

IX—7393—JAMES EARL HOLLINGER (7391), b. 1889.

IX—7394—WILBUR EUGENE HOLLINGER (7391), b. 1890.

IX—7395—LESTER RUSH HOLLINGER (7391), b. 1892.

IX—7396—DAISY IRENE HOLLINGER (7391), b. 1895; d. ———.

IX—7397—JACOB HOLLINGER (7391), b. 1896.

VIII—7392—NANNIE H. NEWMAN (7382), b. ———; married 1893, James, son of ——— and ——— (———) Bittner.

Two children, viz: Helen Demaris, Paul Alton.

IX—7398—HELEN DEMARIS BITTNER (7392), b. 1894.

IX—7399—PAUL ALTON BITTNER (7392), b. 1896.

VII—7383—JOHN STAUFFER ADAMS (6887), b. ———; d. infancy. "He was the first person buried at Price's Meeting." —*A. E. Price.*

VII—7384—DAVID FRANKLIN ADAMS (6887), b. ———; d. ———.

VII—7385—ALFRED BRUCE ADAMS (6887), b. ———; d. ———.

VII—7386—MARY ALICE ADAMS (6887), b. ———; d. infancy.

VII—7387—JACOB PRICE ADAMS (6887), b. ———; d. ———.

VII—7388—ANNA CORA ADAMS (6887), b. ———; married ———, Fred G., son of ——— and ——— (———) Knight.

Six children, viz: Bruce Adams, Bessie M., Florence, Frederick, Paul Revere, Robert.

VIII—7400—BRUCE ADAMS KNIGHT (7388).

VIII—7401—BESSIE M. KNIGHT (7388).

VIII—7402—FLORENCE KNIGHT (7388).

VIII—7403—FREDERICK KNIGHT (7388).

VIII—7404—PAUL REVERE KNIGHT (7388).

VIII—7405—ROBERT KNIGHT (7388).

VII—7389—ELLA MAY ADAMS (6887).

VII—7390—CHARLES M. ADAMS (6887), b. ———; married ———, Indianola May, daughter of ——— and ——— (———) Wolford.

Six children, viz: Jacob Snively, Merle, Myrtle, Rush, Richard Arlo, Paul R.

VIII—7406—JACOB SNIVELY ADAMS (7390).

VIII—7407—MERLE ADAMS (7390).

VIII—7408—MYRTLE ADAMS (7390).

VIII—7409—RUSH ADAMS (7390).

VIII—7410—RICHARD ARLO ADAMS (7390).

VIII—7411—PAUL R. ADAMS (7390).

VI—6888—JOHN P. STOUFFER (6478), b. Feb. 20, 1827; d. Nov. 27, 1896; married Dec. 22, 1846, Catharine, daughter of Abraham and Catharine (Shirk) Stouffer, b. Feb. 26, 1826; d. July 17, 1863; married 2d ———, Rebecca, daughter of ——— and ——— (———) ———, and widow of ——— Miller, b. ———; d. ———; married 3d, ——— Nancy, daughter of ——— and ——— Sullivan. Chambersburg, Pa., later Martinsburg, West Virginia.

Three children, (1st mar.), Benj. Franklin, Emma K., Alice.

VII—7412—BENJAMIN FRANKLIN STOUFFER (6888), b. Feb. 9, 1848; married Jan. 8, 1881, Linnie Leoto, daughter of ——— and ——— (———) Smith. Fremont Nebr.

Two children, viz: Nannie K., Harry J.

VIII—7415—NANNIE K. STOUFFER (7412).

VIII—7416—HARRY J. STOUFFER (7412).

VII—7413—EMMA K. STOUFFER (6888), b. Nov. 18, 1849; married June 19, 1873, Aaron, son of ——— and ——— (———) Hunsecker, b. July 31, 1851. Marion County, Kan.

Four children, viz: Frank, Alice, Kate, Ray.

VIII—7417—FRANK HUNSECKER (7413), b. April 19, 1874; married Jan. 14, 1900; Damianna, daughter of ——— and ——— (———) de la Cruz, b. Feb. 17, 1881.

Child, Marea Emma.

IX—7421—MAREA EMMA HUNSECKER (7417), b. Jan. 29, 1902.

VIII—7418—ALICE HUNSECKER (7413), b. Nov. 7, 1875; married 1st, June 6, 1893, Lewis, son of ——— and ——— (———) Newell, b. ———; d. ———; married 2d, Feb. 9, 1899, Henry, son of ——— and ——— (———) Coffman, b. Jan. 1, 1858.

Child, (1st mar.), Donald D.

IX—7422—DONALD D. NEWELL (7418), b. June 27, 1894.

VIII—7419—KATE HUNSECKER (7413), b. Aug. 24, 1877; married Jan. 5, 1898, Allen, son of ——— and ——— (———) Keck, b. Dec. 3, 1871.

Two children, viz: Carroll, Roy.

IX—7423—CARROLL KECK (7419), b. Jan. 21, 1899.

IX—7424—ROY KECK (7419), b. March 9, 1901; d. Aug. 4, 1902.

VIII—7420—RAY HUNSECKER (7413), b. Sept. 2, 1884.

VII—7414—ALICE STOUFFER (6888), b. Oct. 3, 1854. Graduate Nurse.

VI—6889—PETER B. STOUFFER (6478), b. March 10, 1830; married Sept. 10, 1850, MARY A., daughter of ABRAHAM and MARY (PRICE) MILLER, No. 4878, b. July 4, 1830; d. May 20, 1895. Druggist. Adventist. Lanark, Illinois.

Four children, viz: Ida F., John W., Emma K., Franklin.

VII—7425—IDA F. STOUFFER (6889), b. July 18, 1851; d. Aug. 23, 1871.

VII—7426—JOHN W. STOUFFER (6889), b. July 19, 1854; d. Jan. 1, 1887; married May 30, 1878, Nellie, daughter of ——— and ——— (———) Waddington. Physician. Lena, Illinois.

Two children, viz: Estella, Edgar.

VIII—7429—ESTELLA STOUFFER (7426), b. March 30, 1879.

VIII—7430—EDGAR STOUFFER (7426), b. July 4, 1886.

VII—7427—EMMA K. STOUFFER (6889), b. March 10, 1858; married 1st, Oct. 28, 1880, I——— R. son of ——— and ——— (———) Phillips, b. ———; d. Jan. 23, 1881; married 2d, Oct. 14, 1891, John, son of ——— and ——— (———) Robinson.

VII—7428—FRANKLIN STOUFFER (6889), b. March 10, 1860; d. ——, 1861.

V—6479—ELIZABETH ("BETSEY") PRICE (3905), b. ——, 1800; d. ——, 1862; married ———, Daniel, son of ——— and ——— (———) Arnold, b. ——, 1798; d. Sept. 15, 1857.

In May, 1840, they left Pennsylvania, and travelled west, arriving in Savanna, Illinois, some time during the summer. From there they went out over the country looking for a location, finally buying a claim of 260 acres 4 miles north-east of Mt. Carroll.

Seven children, viz: Susan, Jacob, Nancy, Rev. John S., Joseph, Simon, Mary Catharine.

SIMON ARNOLD, NO. 7436; JOSEPH ARNOLD, NO. 7435
REV. JNO. S. ARNOLD, NO. 7434; JACOB ARNOLD, NO. 7432.

VI—7431—SUSAN ARNOLD (6479), b. ———; d. ———; married ———, Henry, son of ——— and ——— (———) Lowman. Lanark, Illinois.

Nine children, viz: Ann, Andrew, Kate, Joseph, Mark, Edward, Laura, Fenton, Harry.

VII—7438—ANN LOWMAN (7431), b. ———; d. ———; married ———, Mart., son of ——— and ——— Shank.

VII—7439—ANDREW LOWMAN (7431).

VII—7440—KATE LOWMAN (7431), b. ———; married ——— J———, son of ——— and ——— Talhelm.

VII—7441—JOSEPH LOWMAN (7431), b. ———; d. ———; married ———, Emma, daughter of ——— and ——— Shoup.

VII—7442—MARK LOWMAN (7431).

VII—7443—EDWARD LOWMAN (7431).

VII—7444—LAURA LOWMAN (7431).

VII—7445—FENTON LOWMAN (7431).

VII—7446—HARRY LOWMAN (7431).

VI—7432—JACOB ARNOLD (6479), b. ———; married ———, Elizabeth, daughter of ——— and ——— (———) Stitzel.

Ten children, viz: Mary, Daniel, Sarah, David, Emma, Henry, Ella, Frank, Etta, Addie.

VII—7447—MARY ARNOLD (7432), b. ———; married ———, Thomas, son of ——— and ——— Searle. Letters unanswered. Lanark, Ill.

VII—7448—DANIEL ARNOLD (7432), b. ———; d. ———, young.

VII—7449—SARAH ARNOLD (7432), b. ———; married ———, William, son of ——— and ——— Fritz.

VII—7450—DAVID ARNOLD (7432), b. ———; married ———, Lillian, daughter of ——— and ——— Jacobs.

VII—7451—EMMA ARNOLD (7432), b. ———; married ———, Calvin, son of ——— and ——— Puterbaugh.

VII—7452—HENRY ARNOLD (7432), b. ———; married ———, Hannah, daughter of ——— and ——— Senseman.

VII—7453—ELLA ARNOLD (7432), b. ———; d. ———; married ———, Milton, son of ——— and ——— Lichty.

VII—7454—FRANK ARNOLD (7432), b. ———; married ———, Flora, daughter of ——— and ——— Stover.

VII—7455—ETTA ARNOLD (7432), b. ———; d. ———, married ———, Frank, son of ——— and ——— Ecerle.

VII—7456—ADDIE ARNOLD (7432), b. ———; married ——— Elmer, son of ——— and ——— Zuck. Letters unanswered. Lanark, Illinois.

VI—7433—NANCY ARNOLD (6479), b. ———; married ———, Joseph, son of ——— and ——— Strickler.

Five children, viz: Elizabeth, Susan, Albert, Catharine, Dollie.

VII—7457—ELIZABETH STRICKLER (7433).

VII—7458—SUSAN STRICKLER (7433), b. ———; married ———, ———, son of ——— and ——— Hoover.

VII—7459—ALBERT STRICKLER (7433), ———; d. ———; married.

VII—7460—CATHARINE STRICKLER (7433), b. ———; married ———, son of ——— and ——— Flickinger.

VII—7461—DOLLIE STRICKLER (7433).

VI—7434—REV. JOHN STOUFFER ARNOLD (6479), b. Chambersburg, Pa., May 4, 1830; d. Dec. 11, 1923; married Feb. 19, 1852, Hannah, daughter of Samuel and Susan (Hollinger) Strickler, b. May 2, 1834, d. Sept. —, 1913.

Mr. Arnold grew to manhood in Freedom Township, Carroll County, Illinois. Early in life he united with the Brethren, but soon left that fold for the "Church of God" and for many years was an active minister of that church of which he was a member until his death—never faltering in his faith nor wavering in his hope of eternal life.

In 1882 he moved to Missouri, living there until 1900, when he settled in Lissie, Tex., where he spent the remainder of his life.

Mr. Arnold was a kind husband and father and a consistent believer and follower of Christ; a successful business man, honorable and upright in all his dealings with his fellowmen. For many years he was engaged in the mercantile business at Lissie. From a newspaper clipping.

Twelve children, viz: Susan, William Wallace, Samuel Henry, Joseph S., Elizabeth Indiana, John Franklin, Ira Edward, Simon Elmer, Willis Leroy, Hannah Mary, Cora Adell, Charles Low.

VII—7462—SUSAN ARNOLD (7434), b. Carroll County, Illinois, Dec. 10, 1852; married Jan. 12, 1875, by Rev. J. F. Willcox, George, son of Joseph and Elizabeth (———) Rowley, b. Oct. 14, 1843; d. March 20, 1917. Mr. Rowley served 3 or 4 months in Civil War. Carpenter. Church of God. Jamesport, Missouri.

Three children, viz: Jessie Lorena, Zella Mabel, Clem Arnold.

VIII—7474—JESSIE LORENA ROWLEY (7462), b. July 22, 1876; married ———, E——— H. son of ——— and ——— McClure. Letters unanswered. Colorado Springs, Colo.

VIII—7475—ZELLA MABEL ROWLEY (7462), b. Nov. 6, 1880; married ———, Samuel, son of ——— and ——— Densler. Letters unanswered. Carlisle, Iowa.

VIII—7476—CLEM ARNOLD ROWLEY (7462), b. Jan. 10, 1883; married ———, Nellie, daughter of ——— and ——— Shepherd. Letters unanswered. Jamesport, Missouri.

VII—7463—WILLIAM WALLACE ARNOLD (7434), b. March 1, 1854. Letters unanswered. Lissie, Texas.

VII—7464—SAMUEL HENRY ARNOLD (7434), b. Mt. Carroll, Illinois, Sept. 19, 1855; married 1st, ———; married 2d, Sept. 4, 1906, Amanda, daughter of James and Alice (———) Kirkpatrick. Grocer. 2944 Main St., Kansas City, Missouri.

Six children, viz: (1st mar.) Della B., Charles F., Grace E., Maude, Lee E. (2d mar.) Kenneth K.

VIII—7477—DELLA B. ARNOLD (7464), b. June 14, 1879.

VIII—7478—CHARLES F. ARNOLD (7464), b. Feb. 23, 1881.

VIII—7479—GRACE E. ARNOLD (7464), b. April 4, 1883.

VIII—7480—MAUDE ARNOLD (7464), b. Sept. 4, 1885; married ———, C——— H., son of ——— and ——— Watts. R. D. 5, Blenheim, Ontario.

VIII—7481—LEE E. ARNOLD (7464), b. May 4, 1892.

VIII—7482—KENNETH K. ARNOLD (7464), b. Sept. 20, 1907.

VII—7465—JOSEPH S. ARNOLD (7434), b. Mt. Carroll, Illinois, June 8, 1857; married March 20, 1882, by Rev. G. M. Myers, Agnes, daughter of William and Agnes (Berry) Patton, b. July 31, 1861. Farmer. Meth. Episc. Mt. Carroll, Illinois.

Two children, viz: Edna May, Lulu Adell.

VIII—7483—EDNA MAY ARNOLD (7465), b. Jan. 26, 1885; married Oct. 10, 1906, Roy, son of Thomas and Kate (———) Fritz, b. Nov. 28, 1882. Auctioneer. Mt. Carroll, Ill.

Four children, viz: Harold, Catharine, Marcella, Margaret.

IX—7485—HAROLD FRITZ (7483), b. April 7, 1907.

IX—7486—CATHARINE FRITZ (7483), b. May 21, 1908.

IX—7487—MARCELLA FRITZ (7483), b. Dec. 19, 1909.

IX—7488—MARGARET FRITZ (7483), b. July 18, 1912.

VIII—7484—LULU ADELL ARNOLD (7465), b. Mt. Carroll, Illinois, May 28, 1895; married June 16, 1923, by Rev. Frank D.

Sheets, Harrison H., son of Edward and Hattie (———) Wheeler, b. April 2, 1897.

Mr. Wheeler, graduate of Mt. Carroll High School 1913; of Francis Shimer School, Mt. Carroll, 1915; of Northwestern University, A.B. degree, 1918; Principal of High School, Chadwick, Illinois, 3 years; Teacher High School, Fulton, Ill., 2 years. Methodist Episcopal. 901 Ninth Ave., Fulton, Ill.

VII—7466—ELIZABETH INDIANA ARNOLD (7434), b. July 14, 1859; married ———, E——— E., son of ——— and ——— Mitchell. Letters unanswered. Mesquite, New Mexico.

VII—7467—JOHN FRANKLIN ARNOLD (7434), b. March 14, 1861; d. Dec. 5, 1861.

VII—7468—IRA EDWARD ARNOLD (7434), b. June 23, 1862. Letters unanswered. Trenton, Missouri.

VII—7469—SIMON ELMER ARNOLD (7434), b. Oct. 23, 1864. Letters unanswered. Jamesport, Missouri.

VII—7470—WILLIS LEROY ARNOLD (7434), b. May 16, 1867; married Feb. 16, 1898, by Rev. ——— Pervis, Minnie Lee, daughter of Charles M. and Anna (———) Hutchinson. Proprietor, Grocery & Meat Market. Church of Christ. Jamesport, Missouri.

Mr. Arnold was president of the Jamesport School Board for 18 years. Member City Council, 2 years.

Three children, viz: Leroy Hutchinson, John Thomas, Frances Helen.

VIII—7489—LEROY HUTCHINSON ARNOLD (7470), b. Feb. 27, 1899.

VIII—7490—JOHN THOMAS ARNOLD (7470), b. Sept. 1, 1906.

VIII—7491—FRANCES HELEN ARNOLD (7470), b. Sept. 7, 1908.

VII—7471—HANNAH MARY ARNOLD (7434), b. Oct. 31, 1870; married ———, H——— E., son of ——— and ——— (———) Price. Letters unanswered. Jamesport, Missouri.

VII—7472—CORA ADELL ARNOLD (7434), b. May 23, 1873; married Aug. 24, 1905, by Rev. ——— Nickel, O——— E., son of Robert and Mary (———) Sinclair. Farmer. Eagle Lake, Texas.

Child, Simon S.

VIII—7492—SIMON S. SINCLAIR (7472), b. March 30, 1909.

VII—7473—CHARLES LOW ARNOLD (7434), b. Aug. 25, 1875; married Feb. 10, 1903, by Rev. ——— Shackery, Opal, daughter of M——— F. and Emma (Kieffer) Stipes, b. May 18, 1884. Methodist Episcopal. Lawrence, Kan.

Two children, viz: Virginia, Dorothy Mundell.

VIII—7493—VIRGINIA ARNOLD (7473), b. Aug. 15, 1906.

VIII—7494—DOROTHY MUNDELL ARNOLD (7473), b. Oct. 2, 1912.

VI—7435—JOSEPH ARNOLD (6479), b. Chambersburg, Pa., Oct. 6, 1835; married 1st, ——, 1858, by Rev. C. Long, Susan, daughter of David and Sarah (———) Stitzel, b. June 30, 1841; d. Nov. 6, 1880; married 2d, Sept. 22, 1881, Jane, daughter of ——— and ——— (———) Hopson. Lanark, Illinois.

Three children, (1st mar.), viz: Amanda, Elma, Millard.

VII—7495—AMANDA ARNOLD (7435), b. Lanark, Illinois, Aug. 13, 1859; married Nov. 9, 1882, by Rev. James Moore, Abram S., son of Joseph and Susan (———) Brenaman. Carpenter. Church of God. Lanark, Illinois.

Six children, viz: Roy, Vera, Russell, Merrill, Evelyn, Delta.

VIII—7498—ROY BRENAMAN (7495), b. Lanark, Illinois, Aug. 19, 1883; married Oct. 3, 1916, by Rev. W. H. H. Forsyth at Wenatchee, Washington, Alice, daughter of William T. and Elizabeth S. (———) Campbell, b. July 22, 1892. Salesman. Methodist Episcopal. 921 18th Ave., N. Seattle, Wash.

Two children, viz: Marjorie Elizabeth, Lawrence Campbell.

IX—7504—MARJORIE ELIZABETH BRENAMAN (7498), b. July 30, 1919.

IX—7505—LAWRENCE CAMPBELL BRENAMAN (7498), b. June 18, 1921.

VIII—7499—VERA BRENAMAN (7495), b. Lanark, Illinois, May 30, 1885; married April 30, 1921, by Rev. Frank G. Sayers, Freeport, Illinois, Edward, son of Uriah and Sarah Elizabeth (———) Stroup, b. Dec. 5, 1877. Laborer. Christian. 1126 Greenmount St., Rockford, Illinois.

Two children, viz: Earl LeRoy, Delta Elizabeth.

IX—7506—EARL LE ROY STROUP (7499), b. Dec. 18, 1921.

IX—7507—DELTA ELIZABETH STROUP (7499), b. June 4, 1923.

VIII—7500—RUSSELL BRENAMAN (7495), b. Sept. 16, 1887; d. March —, 1892.

VIII—7501—MERRILL BRENAMAN (7495), b. Sept. 26, 1896; married ———, Ruth, daughter of ——— and ——— (———) Reuter. Letters unanswered. 1118 Elm St., Rockford, Illinois.

VIII—7502—EVELYN BRENAMAN (7495), b. Lanark, Illinois, Feb. 12, 1899; married June 8, 1920, by Rev. ——— Moser, Boyd, son of J——— H. and Anna M. (———) Garns, b. June 6, 1892. Manual Training Instructor and Athletic Coach. Baptist. 502 S. Cherry Ave., Freeport, Illinois.

Two children, viz: Phyllis Jean, Don Edward.

IX—7508—PHYLLIS JEAN GARNS (7502), b. Feb. 10, 1921.

IX—7509—DON EDWARD GARNS (7502), b. Dec. 31, 1923.

VIII—7503—DELTA BRENAMAN (7495), b. Lanark, Illinois, Feb. 15, 1901; married Nov. 3, 1921, by Rev. P. F. Eckerle, Earl, son of Charles and Flora (———) Guentner, b. May 7, 1900. Farmer. Church of God. Lanark, Illinois.

Child, Alan La Verle.

IX—7510—ALAN LA VERLE GUENTNER (7503), b. Aug. 27, 1922.

VII—7496—ELMA ARNOLD (7435), b. Lanark, Illinois, Aug. 16, 1864; married Nov. 29, 1883, by Rev. D. R. Howe, Edward E., son of Joseph and Margaret (———) Dubbel, b. July 11, 1862. Brethren. Lanark, Illinois.

Six children, viz: Blanche Winifred, Lula May, Iva Pearl, Marian Gladys, Joseph E., Elma Lucile.

VIII—7511—BLANCHE WINIFRED DUBBEL (7496), b. Lanark, Illinois, Nov. 2, 1884; married Nov. 20, 1912, at Watertown, South Dakota, by Rev. Carl Kearns, Charles W., son of George and Elizabeth (Lifft) Dade, b. April 24, 1873. Woodworker. Presbyterian. Curtiss Field, Garden City, N. Y.

Child, Margaret Elizabeth.

IX—7517—MARGARET ELIZABETH DADE (7511), b. March 4, 1914; d. March 8, 1914.

VIII—7512—LULU MAY DUBBEL (7496), b. June 30, 1886; d. Aug. —, 1887.

VIII—7513—IVA PEARL DUBBEL (7496), b. Lanark, Illinois, Aug. 11, 1888; d. Dec. 29, 1911; married June 24, 1908, by Rev. Z. T. Livengood, Carlton, son of Lewis and Catharine (Herold) Hendrick, b. Aug. 28, 1882. Dentist. Brethren. Milbank, South Dakota.

Two children, Infant sons.

IX—7518—INFANT SON (7513), b. Aug. 21, 1909; d. same day.

IX—7519—INFANT SON (7513), b. Nov. 27, 1911; d. same day.

VIII—7514—MARIAN GLADYS DUBBEL (7496), b. Lanark, Illinois, May 19, 1895; married Sept. 22, 1920, Elmer, son of Anton and Emma Foss, b. Sept. 9, 1892.

Mr. Foss was a Corporal in U. S. Marine Corps; enlisted Dec. 8, 1917, at Paris Island, South Carolina; served on board U. S. S. New Mexico. Discharged May 30, 1919. Merchant. Presbyterian. Wilmot, South Dakota.

Child, Roberta Annette.

IX—7520—ROBERTA ANNETTE FOSS (7514), b. Aug. 4, 1922.

VIII—7515—JOSEPH E. DUBBEL (7496), b. Lanark, Illinois, July 2, 1899; married Aug. 19, 1923, by Rev. Z. T. Livengood, Ella, daughter of A——— A. and Laura (———) Chapman, b. Dec. 30, 1896. He enlisted in Coast Artillery Corps, May 15, 1918; served with Headquarters Company, 50th C. A. C. overseas; discharged March 20, 1919.

VIII—7516—ELMA LUCILE DUBBEL (7496), b. Sept. 13, 1903; unmarried. Lanark, Illinois.

VII—7497—MILLARD ARNOLD (7435), b. Lanark, Illinois, December 25, 1867; married Dec. 25, 1890, by Rev. S. J. Harrison, Ida, daughter of Joseph and Susan (———) Brenaman. Railroad Employee. 604 E. Iroquois St., Freeport, Illinois.

Three children, viz: Zella, Wayne, Ward.

VIII—7521—ZELLA ARNOLD (7497), b. Aug. 21, 1891; married 1st, June 2, 1910, Daniel, son of ——— and ——— Teeter, b. ———; d. Jan. 21, 1919; married 2d, Sept. 9, 1922, Frank, son of ——— and ——— (———) Rogers. 100 N. Washington Ave., Batavia, Illinois.

Two children, viz: Joe, Alan.

IX—7524—JOE TEETER (7521).

IX—7525—ALAN TEETER (7521).

VIII—7522—WAYNE ARNOLD (7497), b. Aug. 14, 1899.

VIII—7523—WARD ARNOLD (7497), b. Dec. 10, 1901.

VI—7436—SIMON ARNOLD (6479), b. Chambersburg, Pa., April 2, 1840; married Feb. 10, 1870, Elizabeth, daughter of Jacob and Mary (?) Kline.

Mr. Arnold was only six weeks old when his parents travelled to their western home. At the age of 22 he enlisted in Company I, 92d Illinois Mounted Infantry, Aug. 15, 1862, and until May, 1863, was in camp in Kentucky and Tennessee; participated in the Chattanooga campaign and battle of Chickamauga; was with Sherman on his march to the sea, arriving in Savanna, Georgia, in Dec., 1864. In January, 1865, the army started north toward Richmond, Virginia, through the Carolinas. Near Aiken, South Carolina, Mr. Arnold's regiment was surrounded by the Confederates and scattered, each man had to break through the lines as best he could. Finally getting together they marched to Concord, North Carolina, where they were mustered out of U. S. service June 23, 1865 and were sent to Chicago, where on July 4, 1865, they were mustered out of State's service. Farmer, retired. Church of the Brethren. Mt. Etna, Iowa.

Seven children, viz: Webster Norwood, Ellen Price, Jacob Dorkman, Mary Alice, Walter Moore, Alta Fern, Clare Ina (adopted).

VII—7524—WEBSTER NORWOOD ARNOLD (7436), b. April 26, 1871; d. Nov. 10, 1882.

VII—7525—ELLEN PRICE ARNOLD (7436), b. Jan. 22, 1873.

VII—7526—JACOB DORKMAN ARNOLD (7436), b. Jan. 11, 1875; married Nov. 2, 1904, Martha, daughter of Samuel and ——— Beary. Chiropractic Physician. Koreshan Universology, formerly known as Swedenborgians. Eldora, Iowa. No children.

VII—7527—MARY ALICE ARNOLD (7436), b. March 22, 1880; d. Dec. 25, 1882.

VII—7528—WALTER MOORE ARNOLD (7436), b. Jan. 15, 1883.

VII—7529—ALTA FERN ARNOLD (7436), b. Sept. 15, 1885; d. Sept. 13, 1890.

VII—7530—CLARE INA ARNOLD (7436), b. June 4, 1890; married Jan. 28, 1912, Jacob, son of Abram F. and Elizabeth Jane (Brown) Thomas, b. Dec. 3, 1885. Farmer. Brethren. Mt. Etna, Iowa. No children.

VI—7439—MARY CATHARINE ARNOLD (6479), b. ———; married ———, Aaron, son of ——— and ——— Warble.

Six children, viz: Elizabeth, Jacob, Hattie, Oscar, John, Catharine.

VII—7531—ELIZABETH WARBLE (7439).

VII—7532—JACOB WARBLE (7439), b. ———; married ———, ———, daughter of ——— and ——— Schumaker.

VII—7533—HATTIE WARBLE (7439), b. ———; married ———, Martin, son of ——— and ——— (———) Strock.

VII—7534—OSCAR WARBLE (7439), b. ———; married.

VII—7535—JOHN WARBLE (7439), b. ———; married.

VII—7536—CATHARINE WARBLE (7439), b. ———; married ———, ———, son of ——— and ——— (———) Huffard.

V—6480—MARY ("POLLY") PRICE (3905), b. Aug. 2, 1792; d. July 8, 1873; married ———, Rev. Henry, son of Henry and Anna (Rhodes) Strickler, b. March 11, 1789; d. Dec. 30, 1876.

The matter pertaining to the descendants of MARY PRICE STRICKLER, was obtained and furnished by Mr. JACOB S. STRICKLER, No. 7553, of Waynesboro, Pennsylvania.

Henry, father of Rev. Henry Strickler moved from York County to Franklin County, Pa., in 1807, he died at Clay Hill, Pa., in 1816. He was a son of Henry and Anna (———) Strickler and grandson of Henry Strickler who came from Switzerland in 1727, settled in Lancaster County, Pa.

Rev. Henry Strickler was elected to the ministry at Price's Meeting, near Waynesboro, Oct. 23, 1825. He with all his family except his son Jacob moved to Carroll County, Ill., in 1841.

A history of Carroll County, Illinois, published in 1878, in mentioning Arnold's Grove Brethren Church, says:

"The first minister in this church and even the first in the county of this order of people was Henry Strickler. He came here in the year 1841 and soon gathered around himself a little band of believers. In 1851 Christian Long also a minister, moved to this place and by his active labors in that year, 40 were added to the church by confession and baptism and quite a number by emigration.

In 1854 a plain substantial meeting house 40x60 was erected on the farm belonging to Henry Strickler, Sr., and David Emmert was chosen to the ministry."

Nine children, viz: Jacob, Nancy, Susan, Abram, Catharine, Rev. Henry Price, Mary, Hannah, Joseph Price.

VI—7537—JACOB STRICKLER (6480), b. Antrim Township, Franklin County, Pa., Jan. 23, 1815; d. Feb. 10, 1895; married Dec. 19, 1839, Anna, daughter of Jacob* and Elizabeth (Oberholzer) Stouffer, b. April 15, 1816; d. Aug. 10, 1881.

---

* Jacob Stouffer was a son of Abraham and Barbara (Oberholzer) Stouffer and a brother of John Stouffer who married HANNAH PRICE, No. 6478.

Jacob Strickler, settled on the old homestead in Guildford Township, east of Chambersburg, Pa., in 1841, where he resided all his life. Reformed Mennonites.

Ten children, viz: Rev. Henry B., Catharine E., John S., Abraham, Elizabeth, Mary, Jacob S., Daniel Benj., Amos S., Dr. David Abner.

VII—7547—REV. HENRY B. STRICKLER (7537), b. Clay Hill, Pa., Nov. 13, 1840; d. April 4, 1906; married Dec. 9, 1866, Fianna, daughter of Bishop Christian and Fianna (Eschelman) Hershey, b. Lebanon County, Pa., March 17, 1841; d. Jan. 29, 1925. Confirmed as minister, Reformed Mennonite Church Jan. 21, 1872; as Bishop Jan. 11, 1903. Treasurer Frick Co., 1882-1906. Waynesboro, Pa.

Four children, viz: Son, Emerson H., Ambrose B., Fannie.

VIII—7557—SON (7547), b. Feb. —, 1868; d. infancy.

VIII—7558—EMERSON H. STRICKLER (7547), b. April 12, 1869; d. Nov. 22, 1918. Chemical, Chief of Research, General Chemical Co., New York City.

VIII—7559—AMBROSE B. STRICKLER (7547), b. Sept. 29, 1871. Mechanical Engineer and Salesman, York Manufacturing Co., York, Pa.

VIII—7560—FANNIE STRICKLER (7547), b. April 5, 1876; d. Nov. 7, 1914; married Dec. 31, 1901, Charles Henry, son of George W. and Susan Higgins (Smith) Quereau, b. May 30, 1856. Electrical Engineer. For many years in charge of the electrical equipment of New York Central Railroad in New York City. Methodist Episcopal. White Plains, New York.

Two children (by adoption, being children of Joseph and Elizabeth (Byers) Frantz, of Waynesboro, Pa.), viz: Gertrude, Benneman Frantz.

IX—7561—GERTRUDE QUEREAU (7560), b. March 29, 1903.

IX—7562—BRENNEMAN FRANTZ QUEREAU (7560), b. April 20, 1904.

VII—7548—CATHARINE STRICKLER (7537), b. Chambersburg, Pa., Feb. 10, 1842; d. Feb. 20, 1915; married Oct. 23, 1878, Jacob S., son of Isaac and Magdalena (Stouffer) Stoner, b. Feb. 26, 1845. Catharine was the 2d wife of Jacob S. Stoner.

Magdalena (Stouffer) Stoner was a daughter of Jacob and Elizabeth (Oberholtser) Stouffer.

Farmer and Fruit Grower. Falling Spring, Pa.

Four children, viz: Amos, Frank, Paul, Anna.

VIII—7563—AMOS STONER (7548), b. May 1, 1880; unmarried.

VIII—7564—FRANK STONER (7548), b. April 16, 1883; married June 25, 1912, Esther H., daughter of Preston C. and Anzella (Hazen) Houston, b. Aug. 23, 1883. Mechanical Engineer and Designer. 2021 Lakeland Ave., Lakewood, Cleveland, Ohio. No children.

VIII—7565—PAUL STONER (7548), b. July 14, 1884; married ———, Edith, daughter of Ezra F. and Catharine (Anthes) Landis. Designing Engineer. 493 S. Potomac St., Waynesboro, Pa.

Two children, viz: Catharine Strickler, Margaret Anthes.

IX—7567—CATHARINE STRICKLER STONER (7565), b. April 7, 1915.

IX—7568—MARGARET ANTHES STONER (7565), b. Nov. 15, 1919.

VIII—7566—ANNA STONER (7548), b. Aug. 21, 1887; unmarried. Graduate Nurse.

VII—7549—JOHN S. STRICKLER (7537), b. Dec. 11, 1843; d. April 17, 1916; married Helen Mary, daughter of John Starret and Catharine (Sharc) Heatherington, b. Oct. 2, 1843; d. Jan. 31, 1921. Farmer and Dairyman. Reformed Mennonites. Winchester, Virginia.

Four children, viz: Harvey, Anna Frances, George Wilton, Mary Kate.

VIII—7569—HARVEY STRICKLER (7537), b. Aug. 22, 1870; d. May 7, 1916; married May 6, 1896, Sarah Irene, daughter of Clinton C. and Mary (Niles) Buell, b. Jan. 7, 1870. Attorney-at-Law. Presbyterian. 6219 Lundy Ave., Chicago, Illinois.

Four children, viz: Harvey, Jr., John Niles, Clinton Buell, Helen.

IX—7573—HARVEY STRICKLER, JR. (7569), b. April 2, 1897; married Sept. 15, 1923, Elizabeth Gertrude, daughter of William A. and Zella (Cunningham) Linn, b. Aug. 25, 1896. Banker. 6219 Lundy Ave., Chicago, Illinois.

IX—7574—JOHN NILES STRICKLER (7569), b. Oct. 10, 1898.

IX—7575—CLINTON BUELL STRICKLER (7569), b. Aug. 30, 1901.

IX—7576—HELEN STRICKLER (7569), b. Sept. 16, 1904.

VIII—7570—ANNA FRANCES STRICKLER (7549), b. July 1, 1872; d. June 3, 1877.

VIII—7571—GEORGE WILTON STRICKLER (7549), b. Jan. 29, 1874; unmarried.

VIII—7572—MARY KATE STRICKLER (7549), b. Oct. 14, 1875; married July 30, 1921, Michael of Dennis and Honnorah (Lilis) Collins, b. Jan. 11, 1874. Mrs. Collins was a graduate nurse. Druggist. Winchester, Virginia.

VII—7550—ABRAHAM STRICKLER (7537), b. Chambersburg, Pa., Jan. 10, 1846; d. March 24, 1910; married Dec. 27, 1870, Mary, daughter of Samuel and Catharine (Baer) Stoner, b. March 9, 1848; d. Dec. 9, 1925. Creamery Business. Marion, Pa. No children.

VII—7553—JACOB S. STRICKLER (7537), b. Nov. 22, 1851; married Oct. 15, 1885, JESSE FREMONT, daughter of Owen Phillips and HANNAH PRICE (SHIRK) Miles, No. 7106, b. March 11, 1862. Accountant. Presbyterian. Waynesboro, Pa.

Mr. Strickler was born and raised on a farm near Chambersburg, Pa., taught in the public schools of Franklin and Cumberland Counties, Pa., and Carroll County, Illinois, a number of years. Was in the drug business in Sterling, Illinois, ten years; in the treasurer's department of the Frick Company at Waynesboro, Pa., for twenty-five years.

Two children, viz: Daughter, Helen Miles.

VIII—7577—DAUGHTER (7553), b. July 29, 1887; d. infancy.

VIII—7578—HELEN MILES STRICKLER (7553), b. Feb. 9, 1892; graduate of Wilson College, Chambersburg, Pa. Member Waynesboro High School Faculty for nine years. She is now (1925) teaching in Hilo, Hawaii.

VII—7554—DANIEL BENJAMIN STRICKLER (7537), b. April 5, 1854; d. May 27, 1915; married 1st, Nov. 3, 1881, Flora A., daughter of ——— and ——— (———) Wells, b. ———; d. Aug. 6, 1888; married 2d, Oct. 25, 1893, Carrie Augusta, daughter of James M. and Mary E. (Meck) Parsons. General Agent, Ceresota Flour. Cleveland, Ohio.

Child (2d mar.), Stanley Parsons.

VIII—7579—STANLEY PARSONS STRICKLER (7554), b. July 7, 1896; d. Jan. 27, 1899.

VII—7555—AMOS S. STRICKLER (7537), b. Guilford Township, Franklin County, Pa., Oct. 3, 1856; married Dec. 17, 1885,

Ella Aleda, daughter of Edward G. and Anna A. (Scheible) Etter, b. July 8, 1863.

Five children, viz: Jacob Etter, Edward Greenawalt, Fred Stouffer, Anna Amelia, Mary Bowman.

VIII—7580—JACOB ETTER STRICKLER (7555), b. Jan. 25, 1887; married March 30, 1921, Katharine Grace, daughter of Alfred James and Grace (Rhine) Etter.

Mr. Strickler was Lieutenant in Veterinary Corps, Camp Lee, Virginia, for 7 months during World War. Veterinary. Lutheran. Chambersburg, Pa.

Two children, viz: Dorothy Katharine, June Eleda.

IX—7585—DOROTHY KATHARINE STRICKLER (7580), b. July 15, 1922.

IX—7585a—JUNE ELEDA STRICKLER (7540), b. June 6, 1924.

VIII—7581—EDWARD GREENWALT STRICKLER (7555), b. Nov. 27, 1888. Entered service in World War, Sept. 19, 1917; discharged June 7, 1919; with the A. E. F. from July 9, 1918, to May 29, 1919, 79th Division, 316 Infantry, Supply Co. Rank Wagoner. Sector 304 Defensive Sept. 13, to Sept. 30, 1918; Marne-Argonne offensive, Mount Fancon, Sept. 26 to Sept. 30, 1918; Oct. 28, to Nov. 11, Tryon Sector Defensive Oct. 8, to Oct. 26, 1918. Married Aug. 16, 1924, Florence Margaret, daughter of Robert Denton and Emma Wilhelm (Withrow) Cowan, b. June 4, 1892.

VIII—7582—FRED. STOUFFER STRICKLER (7555), b. March 18, 1890; married Feb. 24, 1914, Mary Erma, daughter of Hiram S. and Sarah Martha (Shields) McKenzie, b. Sept. 4, 1895. Railroad Station Agent. Lutheran. Fayetteville, Pa.

Two children, viz: Helen Louise, Mary Elizabeth.

IX—7586—HELEN LOUISE STRICKLER (7582), b. Feb. 16, 1915.

IX—7587—MARY ELIZABETH STRICKLER (7582), b. May 3, 1921.

VIII—7583—ANNA AMELIA STRICKLER (7555), b. Aug. 16, 1893.

VIII—7584—MARY BOWMAN STRICKLER (7555), b. Dec. 16, 1901.

VII—7556—DR. DAVID ABNER STRICKLER (7537), b. March 26, 1859; married 1st, June 27, 1883, SUSAN R., daughter of

JESSE McCLURE and Cordelia (Rahn) SHIRK, No. 7093, b. Sept. 7, 1860; d. Feb. 29, 1884; married 2d, Aug. 24, 1887, Gertrude, daughter of Major Timothy Allen and Louise (Lawyer) Olmstead, b. Oct. 4, 1860; d. Aug. 12, 1896; married 3d Dec. 1, 1906, Mary A., daughter of Alfred and Abigail (Mauzer) Rigs, b. April 8, 1858.

Dr. Strickler, after graduating at Hahnemann College, Philadelphia, located at Duluth, Minnesota; was Professor in Medical Department of University of Minnesota, 1888-1895. Removing to Denver, Colorado, he held a chair in the Denver Homeopathic College, merged into the Medical Department of Westminister University—still later the Denver College of Physicians and Surgeons. Since 1909 has been President of the Denver Homeopathic College and Hospital Association, under which is run the Park Avenue Hospital of Denver; appointed on the Colorado State Board of Medical Examiners in 1901 and has served since under appointment by the different Governors, being the chief executive officer, Secretary and Treasurer since 1911; was elected for the 9th consecutive year, President of the Federation of State Medical Boards and for the past 5 years has been a member of the National Board of Medical Examiners; Member American College of Surgeons; American Academy of Ophtalmology and Oto-Laryngology; American Medical Association; American Institute of Homeopathy, etc., etc.

He is widely known as an Eye, Ear, Nose and Throat Specialist and his firmness and broadmindedness gives him standing with his associates. Congregational. 1520 York St., Denver, Colorado.

Two children (2d mar.), viz: Lynda Louise, Gertrude Aline.

VIII—7588—LYNDA LOUISE STRICKLER (7556), b. July 20, 1888; married Sept. 5, 1921, Rupert Richard, son of John and Anna (Aune) Asplund, b. March 31, 1889. Mr. Asplund served 11 months in Co. I, 55th Infantry, A. E. F. in France, during World War, chiefly in Army Candidate School. Printer. Duluth, Minnesota.

VIII—7589—GERTRUDE ALINE STRICKLER (7556), b. March 29, 1890. Artist. Chicago, Illinois.

VI—7538—NANCY STRICKLER (6480), b. Nov. 21, 1816; d. March 25, 1896; married Nov. 24, 1836, George W., son of John and Elizabeth (Palmer) Grove, b. Oct. 26, 1805; d. March 31, 1887. Farmer. Church of the Brethren. Mt. Carroll, Illinois.

Four children, viz: Mary A., Elizabeth, John S., Josie M.

VII—7590—MARY A. GROVE (7538), b. Jan. 19, 1840; married Feb. 24, 1874, David K., son of William and Susanna

(Kriebel) Moyer, b. Jan. 4, 1848; d. March 3, 1901 Cigar-maker. Dunlaps, Indiana.

Three children, viz: Grove, Otto B., Warren O.

VIII—7594—GROVE MOYER (7590), b. April 24, 1877; married Aug. 20, 1923, Ruth, daughter of George Chester and Bessie (Burger) Pickering, b. Wheatland, Wyoming, Oct. 3, 1896. Telegraph Operator. Laramie, Wyoming.

VIII—7595—OTTO B. MOYER (7590), b. Oct. 19, 1878. Telegraph Operator. 915 N. 3d St., Savanna, Illinois.

VIII—7596—WARREN O. MOYER (7590), b. Oct. 19, 1878. Telegraph Operator. 915 N. 3d St., Savanna, Illinois.

VII—7591—ELIZABETH GROVE (7538), b. June 30, 1843; d. Aug. 11, 1914; married Oct. 2, 1872, Wilson C., son of Benj. S. and Emerence (Downing) Day, b. May 29, 1845; d. May 17, 1921. Carpenter. Mt. Carroll, Illinois. No children.

VII—7592—JOHN S. GROVE (7538), b. Oct. 9, 1845; married Jan. 6, 1869, Mary, daughter of Joseph and Elizabeth (Boyer) Smith, b. Nov. 1, 1848. Circuit Clerk and Recorder. Baptist. Mt. Carroll, Ill.

Two children, viz: Orion M., Grace.

VIII—7597—ORION M. GROVE (7592), b. Dec. 16, 1870; married May 26, 1907, Clara, daughter of Frederick and Elizabeth (Koehler) Diehl. County Judge. Baptist. Mt. Carroll, Illinois.

Four children, viz: John F., Judson J., George W., Albert T.

IX—7599—JOHN F. GROVE (7597), b. March 9, 1908.

IX—7600—JUDSON J. GROVE (7597), b. Dec. 30, 1911.

IX—7601—GEORGE W. GROVE (7597), b. Sept. 25, 1914.

IX—7602—ALBERT T. GROVE (7597), b. April 5, 1922.

VIII—7598—GRACE GROVE (7592), b. Sept. 4, 1882; married Jan. 14, 1905, George C., son of Seth C. and Eliza (Chaffee) Wiley, b. Nov. 10, 1881. Druggist. Twin Falls, Idaho.

Child, George Grove.

IX—7603—GEORGE GROVE WILEY (7598), b. Aug. 1, 1915.

VII—7593—JOSIE M. GROVE (7538), b. Nov. 24, 1848; d. Feb. 21, 1925; married Jan. 3, 1884, David K. Moyer who had 1st married MARY A. GROVE, No. 7590. Dunlaps, Indiana. No children.

VI—7539—SUSAN STRICKLER (6480), b. Chambersburg, Pa., Jan. 18, 1819; d. April 13, 1912; married ———, Jacob, son of

——— and ——— (———) Albright, b. Franklin County, Pa., Dec. 9, 1819; d. Jan. 29, 1908. Farmer. Church of the Brethren. Mt. Carroll, Illinois.

Six children, viz: Joseph F., Mary, John S., Henry S., Abraham S., Amos Eben.

VII—7604—JOSEPH F. ALBRIGHT (7539), b. ——, 1840; d. Oct. —, 1864.

VII—7605—MARY ALBRIGHT (7539), b. May 11, 1842; d. Jan. 24, 1884; married ——, 1870, John D., son of Abram and Eunice (Reynolds) Doughty, b. June 24, 1838; d. June 17, 1917. Farmer. Mt. Carroll, Ill.

Child, Egbert Sylvester.

VIII—7610—EGBERT SYLVESTER DOUGHTY (7605), b. Dec. 23, 1871; married 1st, March 8, 1899, FLORA L., daughter of George A. and ELIZABETH (SHELLER) Moore, No. 7674, b. June 13, 1876; d. Jan. 31, 1908; married 2d, Dec. 14, 1909, Daisy Etta, daughter of John A. and Susan (Carbaugh) Filer, b. Mercersburg, Pa., Nov. 24, 1880. Farmer. Church of the Brethren. Grundy Center, Iowa.

Child, (1st mar.) Linus Moore.

IX—7611—LINUS MOORE DOUGHTY (7610), b. Jan. 18, 1908.

VII—7606—JOHN S. ALBRIGHT (7539), b. March 24, 1844; married 1st, ———, Charlotte, daughter of William and Catharine (Gallagher) Kneal, b. ———; d. ———; married 2d, Oct. 1, 1878, Jean R., daughter of William and Catharine (Gallagher) Kneal, b. Feb. 14, 1847.

Four children, viz: (1st mar.) Infant, (2d mar.), Infant, Ethel, Ervin W.

VIII—7612—INFANT (7606).

VIII—7613—INFANT (7606).

VIII—7614—ETHEL ALBRIGHT (7606), b. Sept. 2, 1876; married June 28, 1910, Onie, son of Jeremiah and Elizabeth (Galpin) Pulford, b. Feb. 28, 1874. Savanna, Ill. No children.

VIII—7615—ERVIN W. ALBRIGHT (7606), b. Feb. 22, 1883; married July 5, 1903, Mabel Pearl, daughter of ——— and ——— (———) Aldis, b. June 6, 1886. Savanna, Ill.

Child, Leone.

IX—7616—LEONE ALBRIGHT (7615), b. Oct. 9, 1905.

VII—7607—HENRY S. ALBRIGHT (7539), b. ———, 1846; d. —, 1846.

VII—7608—ABRAHAM S. ALBRIGHT (7539), b. Oct. 8, 1846; married ———, Lorena, daughter of ——— and ——— (———) Rickert. Mt. Carroll, Ill.

Child, Eva E.

VIII—7617—EVA E. ALBRIGHT (7608), b. Nov. 23, 1872; married Nov. 28, 1894, William N., son of Jacob and Margaret (Boyer) Miller.

Nine children, viz: Bertram A., Marion C., Herald R., Dorothy M., Muriel L., Clarence D., Ernest K., Glen A., Wilmer J.

IX—7618—BERTRAM A. MILLER (7617), b. Dec. 10, 1895; married Dec. —, 1917, Eva, daughter of Wellington and Sarena (Lynk) Cartwright, b. Oct. 23, 1899.

Child, Gordon Mendall.

X—7627—GORDON MENDALL MILLER (7618), b. May 16, 1922.

IX—7619—MARION C. MILLER (7617), b. Feb. 14, 1897; married Dec. 3, 1919, Edward W., son of John and Anna (Lambert) Roupe, b. June 27, 1897.

Child, Margaret Cleone.

X—7628—MARGARET CLEONE ROUPE (7619), b. Oct. 16, 1921.

IX—7620—HERALD R. MILLER (7617), b. Dec. 12, 1898.

IX—7621—DOROTHY M. MILLER (7617), b. Dec. 19, 1900.

IX—7622—MURIEL L. MILLER (7617), b. June 14, 1903.

IX—7623—CLARENCE D. MILLER (7617), b. May 14, 1906.

IX—7624—ERNEST K. MILLER (7617), b. Aug. 13, 1908.

IX—7625—GLEN A. MILLER (7617), b. Sept. 18, 1910.

IX—7626—WILMER J. MILLER (7617), b. May 31, 1912.

VII—7609—AMOS EBEN ALBRIGHT (7539), b. Jan. 18, 1859; married June 28, 1879, Eve Elsie, daughter of Henry and Elizabeth (Lord) Van Nest, b. April 30, 1862.

Six children, viz: Bertha Lulu, Henry Van Nest, Jacob Odessa, Joseph Raymond, Clarence Ivan, Clara Iva.

VIII—7629—BERTHA LULU ALBRIGHT (7609), b. Dec. 24, 1879; d. April 18, 1885.

VIII—7630—HENRY VAN NEST ALBRIGHT (7609), b. Oct. 3, 1881; married July 14, 1919, Ada, daughter of ——— and ——— (———) Adams, b. June 9, 1891. No children.

VIII—7631—JACOB ODESSA ALBRIGHT (7609), b. March 24, 1884; married ———, Lucy, daughter of ——— and ——— Ables, b. ———.

Child, Evaline Wanetta Albright.

IX—7635—EVALINE WANETTA ALBRIGHT (7631), b. June 26, 1906.

VIII—7632—JOSEPH RAYMOND ALBRIGHT (7609), b. May 22, 1887; married Aug. 17, 1910, Mildred, daughter of Arthur and Cynthia (Mickle) Pence, b. Oct. 23, 1888.

Three children, viz: Marvil Josephine, Dolores Everlay, Edgar Ralph.

IX—7636—MARVIL JOSEPHINE ALBRIGHT (7632), b. July 16, 1913.

IX—7637—DOLORES EVERLAY ALBRIGHT (7632), b. Nov. 5, 1915.

IX—7638—EDGAR RALPH ALBRIGHT (7632), b. Aug. 11, 1917.

VIII—7633—CLARENCE IVAN ALBRIGHT (7609), b. Jan. 3, 1889; married March 11, 1914, Lillie, daughter of Malden and Annie (Smith) Purvis.

Four children, viz: Russell James, Robert Henry, Lois May, Amos Eben.

IX—7639—RUSSELL JAMES ALBRIGHT (7633), b. Sept. 18, 1916.

IX—7640—ROBERT HENRY ALBRIGHT (7633), b. March 12, 1918.

IX—7641—LOIS MAY ALBRIGHT (7633), b. Dec. 9, 1920.

IX—7642—AMOS EBEN ALBRIGHT (7633), b. June 14, 1922.

VIII—7643—CLARA IVA ALBRIGHT (7609), b. Jan. 3, 1889; married June 12, 1912, Bert, son of Donald and Janet (Frasee) Davidson, b. Oct. 2, 1886.

Two children, viz: Gordon Mercell, Victor Roslyn.

IX—7643—GORDON MERCELL DAVIDSON (7634), b. April 17, 1917.

IX—7644—VICTOR ROSLYN DAVIDSON (7634), b. April 14, 1919.

VI—7540—ABRAM STRICKLER (6480), b. May 25, 1821; d. Jan. 29, 1851; unmarried.

VI—7541—CATHARINE STRICKLER (6480), b. Franklin County, Pa., Aug. 24, 1823; d. June 3, 1884; married Aug. —, 1842, Daniel, son of Daniel and Elizabeth (Brant) Sheller, b. Sept. 25, 1817; d. Jan. 5, 1904. Farmer. Church of the Brethren. Grundy County, Iowa.

Three children, viz: Mary, Elizabeth, Henry Strickler.

VII—7645—MARY SHELLER (7541), b. June 18, 1843; married Sept. 10, 1863, William F. son of Jacob and Susanna (Doolabaum) Miller, b. July 8, 1836; d. March 17, 1917. Farmer. Church of the Brethren. Eldora, Iowa.

Seven children, viz: Clara, Ida, Lillie, Cynthia, Byrd, D. Orrin, Frances.

VIII—7648—CLARA MILLER (7645), b. Oct. 23, 1864; d. March 10, 1866.

VIII—7649—IDA MILLER (7645), b. May 26, 1866; d. April 22, 1879.

VIII—7650—LILLIE MILLER (7645), b. Dec. 4, 1869; married Dec. 12, 1894, Fredrick, son of Frank and Catharine (———) Draper, b. Nov. 1, 1864. Eldora, Iowa.

Seven children, viz: Luella, Ernest, Hazel, Cynthia, Frederick, Lillian, Frank.

IX—7655—LUELLA DRAPER (7650), b. Feb. 2, 1896; married Feb. 14, 1917, Ray, son of Harvey and Emma (———) Smith. Farmer. Church of the Brethren. Whitten, Iowa.

Two children, viz: Avis Emma, Joy Frances.

X—7662—AVIS EMMA SMITH (7655), b. April 11, 1918.

X—7663—JOY FRANCES SMITH (7665), b. Jan. 1, 1921.

IX—7656—ERNEST DRAPER (7650), b. Sept. 30, 1897.

IX—7657—HAZEL DRAPER (7650), b. April 28, 1900.

IX—7658—CYNTHIA DRAPER (7650), b. May 24, 1903.

IX—7659—FREDERICK DRAPER (7650), b. March 28, 1908.

IX—7660—LILLIAN DRAPER (7650), b. Dec. 9, 1910.

IX—7661—FRANK DRAPER (7650), b. July 28, 1913; d. Nov. 27, 1913.

VIII—7651—CYNTHIA MILLER (7645), b. May 16, 1872; married ———, Peter K., son of Jacob and Barbara (Delp) Albright, b. March 17, 1874. Farmer. Church of the Brethren. Eldora, Iowa.

Child, Claire M,

IX—7664—CLAIRE M. ALBRIGHT (7651), b. July 7, 1908.

VIII—7652—BYRD MILLER (7645), b. March 5, 1875; married Dec. 27, 1899, Stanley S., son of Michæl and Anna (Beechley) Meyers, b. March 27, 1873. Farmer. Church of the Brethren. Eldora, Iowa.

Child, Mary Ann.

IX—7665—MARY ANN MEYERS (7652), b. Dec. 19, 1906.

VIII—7653—D. ORRIN MILLER (7645), b. March 11, 1879; married Sept. 10, 1902, Maude, daughter of William and Martha (———) Hiteman, b. Nov. 17, 1880. Farmer. Grundy Center, Iowa.

Two children, viz: Vernon, Hollis.

IX—7666—VERNON MILLER (7653), b. Jan. 22, 1908.

IX—7667—HOLLIS MILLER (7653), b. April 23, 1910.

VIII—7654—FRANCES MILLER (7645), b. July 13, 1883; married Feb. 28, 1907, REUBEN W., son of Orville Orland and CLARA ETTA (STRICKLER) Button, No. 7760, b. May 14, 1883. Farmer. Church of the Brethren. Eldora, Iowa.

Three children, viz: Glenn, Gladys, Dale.

IX—7668—GLENN BUTTON (7654), b. Aug. 15, 1910.

IX—7669—GLADYS BUTTON (7654), b. Oct. 4, 1911.

IX—7670—DALE BUTTON (7654), b. July 19, 1917.

VII—7646—ELIZABETH SHELLER (7541), b. Feb. 21, 1845; married Nov. 6, 1864, George A., son of William and Mary (Miller) Moore, b. Jan. 11, 1840. Farmer. Church of the Brethren. Grundy County, Iowa.

Five children, viz: Harry William, Katie E., Mary M., Flora L., Eunice E.

VIII—7671—HARRY WILLIAM MOORE (7646), b. Oct. 9, 1866; d. Nov. 12, 1870.

VIII—7672—KATIE E. MOORE (7646), b. Jan. 22, 1869; married Dec. 21, 1892, Joseph F., son of Joseph R. and Phidelia (Wilder) Strickler, b. Sept. 23, 1867. Farmer. Church of the Brethren. Eldora, Iowa.

Child, Beulah.

IX—7676—BEULAH STRICKLER (7672), b. Feb. 16, 1894; married Sept. —, 1912, Henry C. son of Cornelius R. and Bertha (Hildebrant) Classen, b. Sept. 8, 1888. Farmer. Church of the Brethren. Eldora, Iowa.

Two children, viz: George Moore, Dorothy K.

X—7677—GEORGE MOORE CLASSEN (7676), b. June 10, 1913.

X—7678—DOROTHY K. CLASSEN (7676), b. Sept. 11, 1916.

VIII—7673—MARY M. MOORE (7646), b. May 20, 1873; d. Sept. 21, 1874.

VIII—7674—FLORA L. MOORE (7646), b. June 13, 1876; d. Jan. 31, 1908; married March 8, 1899, EGBERT SYLVESTER, son of John and MARY (ALBRIGHT) Doughty, No. 7610. See husband.

VIII—7675—EUNICE E. MOORE (7646), b. March 22, 1885; unmarried.

VII—7647—HENRY STRICKLER SHELLER (7541), b. March 23, 1850; married Dec. 25, 1876, Emma, daughter of David and Jane (Iler) Gallagher, b. Jan. 22, 1859; d. Jan. 28, 1917. Farmer, retired. Church of the Brethren. 1736 E. 2d St., Long Beach, Cal.

Ten children, viz: Ray G., Daniel David, Ernest Myron, Depoy Emery, Ruth Estella, Glen Lohr, John Iler, Frances Jane, Henry Merle, Lois Bertha.

VIII—7679—RAY G. SHELLER (7647), b. Aug. 21, 1878; married Dec. 23, 1903, Gertie, daughter of Lewis and Jessie (Myers) Luitjens, b. June 10, 1884. Auto Electrician. Meth. Episc. Eldora, Iowa.

Two children, viz: Kenneth Weldon, Fern Theone.

IX—7689—KENNETH WELDON SHELLER (7679), b. Jan. 19, 1906.

IX—7690—FERN THEONE SHELLER (7679), b. Jan. 11, 1911.

VIII—7680—DANIEL DAVID SHELLER (7647), b. Nov. 24, 1880; married Nov. 20, 1907, Allie, daughter of Lewis and Jessie (Myers) Luitjens, b. Oct. 14, 1890. Instructor. Church of the Brethren. Eldora, Iowa.

Child, Luverne Leslie.

IX—7691—LUVERNE LESLIE SHELLER (7680), b. Feb. 27, 1911.

VIII—7681—ERNEST MYRON SHELLER (7647), b. Jan. 6, Susan (Ipenberry) Moore, b. March 15, 1888. Feed and Fuel Dealer. Church of the Brethren. 1734 E. 2d St., Long Beach, Calif.

Two children, Zelda, Neva.

IX—7692—ZELDA SHELLER (7681), b. Dec. 16, 1911.

IX—7693—NEVA SHELLER (7681), b. Oct. 30, 1919.

VIII—7682—DEPOY EMERY SHELLER (7647), b. April 8, 1885; married Jan. 22, 1908, FANNY BELLE, daughter of DANIEL R. and Isabella (McQuilton) PRICE, No. 6551, b. June 28, 1888. Feed and Fuel Dealer. Church of the Brethren. 1735 Florida Ave., Long Beach, Calif.

Child (Adopted), Isabella Marine.

IX—7694—ISABELLA MARINE SHELLER (7682), b. July 25, 1911.

VIII—7683—GLEN LOHR SHELLER (7647), b. July 14, 1891; married Dec. 25, 1913, Ruth May, daughter of Charles and Edith (George) Schwab, b. Aug. 5, 1894. Farmer. Church of the Brethren. Eldora, Iowa.

Four children, viz: Charles Henry, Myrtle Frances, Emma Edith, Doris Irene.

IX—7695—CHARLES HENRY SHELLER (7684), b. Nov. 4, 1914.

IX—7696—MYRTLE FRANCES SHELLER (7684), b. Sept. 13, 1915.

IX—7697—EMMA EDITH SHELLER (7684), b. Aug. 26, 1917.

IX—7698—DORIS IRENE SHELLER (7684), b. Aug. 19, 1921.

VIII—7685—JOHN ILER SHELLER (7647), b. Jan. 17, 1894; married Jan. 20, 1916, Alice, daughter of Charles and Edith (George) Schwab, b. Dec. 13, 1895, Farmer. Church of the Brethren. Eldora, Iowa.

Two children, viz: Ruth Jean, John Howard.

IX—7699—RUTH JEAN SHELLER (7685), b. Jan. 6, 1918.

IX—7700—JOHN HOWARD SHELLER (7685), b. Feb. 2, 1920.

VIII—7686—FRANCES JANE SHELLER (7647), b. Sept. 16, 1896; married July 25, 1917; Rev. Harlan W., son of William and Della (Schwab) Smith, b. Dec. 22, 1893. Missionaries. Church of the Brethren. Shou Yang, Shansi, China.

Two children, viz: Pauline, Helen.

IX—7701—PAULINE SMITH (7686), b. Feb. 21, 1919.

IX—7702—HELEN SMITH (7686), b. Aug. 11, 1922.

VIII—7687—HENRY MERLE SHELLER (7647), b. July 1, 1900; married July 2, 1921, Gladys, daughter of Riley and Susan (Ipenberry) Moore, b. Aug. 8, 1901. Shipping Clerk and Collector. 1736 E. 2d St., Long Beach, Calif.

Two children, viz: Willard, Warren.

IX—7703—WILLARD SHELLER (7687), b. Aug. 25, 1922.

IX—7704—WARREN SHELLER (7687), b. Aug. 25, 1922.

VIII—7688—LOIS BERTHA SHELLER (7647), b. July 21, 1904; unmarried.

VI—7542—REV. HENRY PRICE STRICKLER (6480), b. Franklin County, Pa., Jan. 29, 1827; d. May 27, 1912; married Dec. 24, 1850, Maria, daughter of Jacob and Susanna (Doolabaum) Miller, b. Feb. 9, 1829; d. Oct. 23, 1902. Minister and Farmer. Brethren. Eldora, Iowa.

Ten children, viz: Benjamin Elias, Ermina Ellen, Henry William, Jacob Miller, Mary Ann, Susan Amelia, Daniel Elmer, Oliver Price, Etta Maria, Edith Lottie.

VII—7705—BENJAMIN ELIAS STRICKLER (7542), b. June 18, 1852; married Sept. 21, 1875, Rose Hannah, daughter of Thomas and Mary (Harker) Metcalf, b. Dec. 22, 1853. Physician. Ottumwa, Iowa.

Three children, viz: Dolly May, Britta Edina, Retta Hannah.

VIII—7715—DOLLY MAY STRICKLER (7705), b. ——, 1879; d. ——, 1880.

VIII—7716—BRITTA EDINA STRICKLER (7705), b. Nov. 7, 1881; married Sept. 16, 1918, Roy A., son of William J. and Mary M. (Rosenberger) Smith, b. May 29, 1878. Norfolk, Nebr. No children.

VIII—7717—RETTA HANNAH STRICKLER (7705), b. March 22, 1883; married ———, Walter Mayo, son of Charles Julius and Maria S. (Mayo) Phelps, b. March 14, 1882. Army Officer. Baptist. 16 West St., Mattapan, Mass. No children.

VII—7706—ERMINA ELLEN STRICKLER (7542), b. July 1, 1854; d. Jan. 20, 1863.

VII—7707—HENRY WILLIAM STRICKLER (7542), b. June 15, 1856.

VII—7708—JACOB MILLER STRICKLER (7542), b. June 4, 1858; married Feb. 25, 1891, Cora, daughter of Henry and Anna Elizabeth (Rosenstock) Boyer, b. Feb. 2, 1867. Druggist. 1810 Kensington Ave., Kansas City, Mo.

Two children, viz: Bernice, Verda Maria.

VIII—7718—BERNICE STRICKLER (7708), b. Aug. 29, 1896; married April 11, 1917, Jerome Earl, son of George A. and Minerva (Bauman) Neal, b. Aug. 24, 1893. Singer and Instructor in Vocal Music. 1810 Kensington Ave., Kansas City, Mo.

Child, Jerome Burton.

IX—7720—JEROME BURTON NEAL (7718), b. April 7, 1921.

VIII—7719—VERDA MARIA STRICKLER (7708), b. July 11, 1904.

VII—7709—MARY ANN STRICKLER (7542), b. Aug. 14, 1860; d. Sept. 26, 1861.

VII—7710—SUSAN AMELIA STRICKLER (7542), b. Oct. 26, 1862; married March 3, 1881, Gottlieb W., son of ——— and ——— (———) Essig. Blacksmith. Meth. Episc. Whitten, Iowa.

Two children, viz: Flavius William, Cecil Cleo.

VIII—7721—FLAVIUS WILLIAM ESSIG (7710), b. Oct. 22, 1883; married ———, Alma, daughter of ——— and ——— Green.

VIII—7722—CECIL CLEO ESSIG (7710), b. July 15, 1892; married July 11, 1914, Avis, daughter of Albert and Minnie (Tupper) Trevett, b. April 2, 1895. 712 1st S. W., Mason City, Iowa.

Child, Maxine.

IX—7723—MAXINE ESSIG (7722), b. June 28, 1916.

VII—7711—DANIEL ELMER STRICKLER (7542), b. May 31, 1865; married Dec. 18, 1888, Lida, daughter of John and Celicia (Rathbone) Doak, b. Dec. 19, 1862. Mechanic. Church of God. 1705 Edgington Ave., Eldora, Iowa.

Three children, viz: Vivian, Lillian, Danita.

VIII—7724—VIVIAN STRICKLER (7711), b. May 29, 1890; married Aug. 26, 1912, Thomas W., son of William and Mary (Fromm) Protheroe. Salesman. Church of God. Eldora, Iowa.

Two children, viz: Lalieth, Dorothy.

IX—7727—LALIETH PROTHEROE (7724), b. April 17, 1914.

IX—7728—DOROTHY PROTHEROE (7724), b. May 31, 1918.

VIII—7725—LILLIAN STRICKLER (7711), b. Sept. 12, 1891; married Dec. 17, 1917, Henry W., son of Charles and Carrie (Mac Gregor) Sedvent, b. May 21, 1872. Travelling Salesman. Church of God. Eldora, Iowa.

VIII—7726—DANITA STRICKLER (7711), b. Aug. 27, 1903.

VII—7712—OLIVER PRICE STRICKLER (7542), b. May 6, 1867; married June 5, 1901, Jennie, daughter of Rev. Daniel W. and Emma (———) McLane. Electrical Contractor. 11 S. Jackson St., Mason City, Ia.

Two children, viz: Helene E., Jean M.

VIII—7729—HELENE E. STRICKLER (7712), b. Feb. 17, 1905.

VIII—7730—JEAN M. STRICKLER (7712), b. July 9, 1907.

VII—7713—ETTA MARIA STRICKLER (7542), b. April 17, 1870; married Sept. 12, 1894, Rev. Jesse Edwin, son of Thomas J. and Mary Ann (Hart) Jones, b. Jan. 12, 1872; d. Nov. 6, 1916. Minister. Church of the Brethren. R. D. 5, McPherson, Kans.

Four children, viz: Rev. John Estel, Rev. Galen, Salome Maria, Oliver Kurtz.

VIII—7731—REV. JOHN ESTEL JONES (7713), b. June 18, 1895; married Aug. 18, 1918, Mary Ann, daughter of Frederick and Pearl (Parker) Weinert, b. Oct. 7, 1894. Minister, Church of the Brethren. Teacher. Biola, Calif.

Two children, viz: J. Edwin, Grace Louise.

IX—7735—J. EDWIN JONES (7731), b. Aug. 13, 1921.

IX—7736—GRACE LOUISE JONES (7731), b. Aug. 19, 1923.

VIII—7732—REV. GALEN JONES (7713), b. July 12, 1896; married Aug. 14, 1922, Grace, daughter of George W. and Elizabeth (Wason) Everts, b. May 1, 1896. Minister, Church of the Brethren. Teacher. 409 E. Euclid Ave., San Antonio, Texas.

Child, Royce Emerson.

IX—7737—ROYCE EMERSON JONES (7732), b. June 6, 1923.

VIII—7733—SALOME MARIA JONES (7713), b. April 28, 1900; married June 16, 1920, Arthur John, son of Perry and Christine (Erickson) Larson, b. Aug. 11, 1896. Farmer. Church of the Brethren. R. D. 5, McPherson, Kans.

Three children, viz: Evelyn Marie, Jean Ella, Robert Perry.

IX—7738—EVELYN MARIE LARSON (7733), b. March 2, 1921.

IX—7739—JEAN ELLA LARSON (7733), b. July 16, 1922.

IX—7740—ROBERT PERRY LARSON (7733), b. June 11, 1923.

VIII—7734—OLIVER KURTZ JONES (7713), b. Feb. 7, 1907.

VII—7714—EDITH LOTTIE STRICKLER (7542), b. Jan. 6, 1872; married Dec. 21, 1891, Louvesca Douglass, son of William and Catharine (Norman) Brouse, b. June 9, 1861. School Superintendent. Christian. New Moorefield, Ohio.

Four children, viz: Daughter, Floy Zelda, Dorothy Eileen, Lynn Donald.

VIII—7741—DAUGHTER (7714), b. May 12, 1893; d. infancy.

VIII—7742—FLOY ZELDA BROUSE (7714), b. June 30, 1894; d. Nov. 1,1894.

VIII—7743—DOROTHY EILEEN BROUSE (7714), b. Feb. 9, 1897; married Feb. 8, 1918, Donald Alexander, son of Charles and Nellie (King) Fowler, b. May 19, 1897. Secretary Cincinnati Finance Co. Church Science. 2035 Weyer Ave., Norwood, O.

Two children, viz: Jane Anne, Marilyn.

IX—7745—JANE ANNE FOWLER (7743), b. Nov. 29, 1918.

IX—7746—MARILYN FOWLER (7743), b. Sept. 8, 1923.

VIII—7744—LYNN DONALD BROUSE (7714), b. Jan. 1, 1910.

VI—7543—MARY STRICKLER (6480), b. March 25, 1829; d. July 29, 1849; unmarried.

VI—7544—HANNAH STRICKLER (6480), b. ———; d. ———; married ———, Rev. David B., son of John and Nancy (Zook) Puterbaugh, who married 2d CATHARINE, daughter of Abraham and CATHARINE (PRICE) Miller. See No. 4879.

VI—7545—JOSEPH PRICE STRICKLER (6480), b. April 21, 1834; d. Feb. 27, 1904; married 1st, Catharine, daughter of Rev. Christian and Susanna (Hershey) Long, b. Nov. 26, 1838; d. Feb. 23, 1865; married 2d, Feb. 26, 1867, Mary K., daughter of John* and Nancy (Keeffer) Stouffer, b. Sept. 25, 1838.

Mr. Strickler was 1st married at Mt. Carroll, Ill., and lived there about ten years until after the death of his 1st wife. He then came East and married again at Chambersburg, Pa. Soon after moved to Winchester, Va., where he successfully operated a grain buying and elevator business for about 15 years. About 1883 settled in Marion, Kans., and later to Ramona, Kans., where he ran an elevator for a number of years and later a general store.

Ten children, viz: (1st mar.) Edwin, Reuben Grove, Clara Etta, Harry S., (2d mar.) John Stouffer, Anna Mary, Rev. Ellis S., S. Joseph, William S., Frank S.

VII—7747—EDWIN STRICKLER (7545), b. ——, 1856; d. from a stroke of lightning, near Denver, Colo., ——, 1904; unmarried.

VII—7748—REUBEN GROVE STRICKLER (7545), b. Sept. 9, 1858; d. Sept. 28, 1892; married Feb. 28, 1882, Mary E., daugh-

* John Stouffer was a son of Jacob and Elizabeth (Oberholzer) Stouffer.

ter of Frank V. and Elizabeth (Plöger) Bierman, b. Aug. 11, 1861. Farmer. Cherokee, Iowa.

Two children, viz: Mabel, Rubie.

VIII—7757—MABEL STRICKLER (7748), b. July 12, 1883.

VIII—7758—RUBIE STRICKLER (7748), b. Oct. 3, 1886.

VII—7749—CLARA ETTA STRICKLER (7545), b. Nov. 11, 1860; d. Oct. 19, 1916; married Dec. 11, 1878, Orville Orland, son of ——— and ——— (———) Button, b. Oct. 26, 1855; d. Jan. 4, 1916. Farmer. Church of the Brethren. Ramona, Kans.

Five children, viz: Edith May, Reuben W., Howard L., Ellis, Anna M.

VIII—7759—EDITH MAY BUTTON (7749), b. Oct. 8, 1880; married Jan. 17, 1900, Samuel, son of John R. and Lizzie (Page) Noll, b. Oct. 4, 1878. Rancher. Church of the Brethren. Strathmore, Calif.

Seven children, viz: Beulah E., Loleta M., Velma O., J. Raymond, C. Orville, Anna Kathryn, Samuel P.

IX—7764—BEULAH E. NOLL (7759), b. March 21, 1901.

IX—7765—LOLETA M. NOLL (7759), b. April 22, 1903; married ——, 1921, Roy L., son of Frank and Anna (———) Robertson. Oil Driller. Church of the Brethren. Long Beach, Calif.

Child, Evelyn Blanche.

X—7771—EVELYN BLANCHE ROBERTSON (7765), b. Jan. 23, 1922.

IX—7766—VELMA O. NOLL (7759), b. Feb. 1, 1905.

IX—7767—J. RAYMOND NOLL (7759), b. June 1, 1906.

IX—7768—C. ORVILLE NOLL (7759), b. April 28, 1909.

IX—7769—ANNA KATHRYN NOLL (7759), b. Aug. 20, 1914.

IX—7770—SAMUEL P. NOLL (7759), b. Jan. 28, 1922.

VIII—7760—REUBEN W. BUTTON (7749), b. May 14, 1883; married Feb. 28, 1907, FRANCES, daughter of William F. and MARY (SHELLER) Miller, No. 7654. See wife.

VIII—7761—HOWARD L. BUTTON (7749), b. July 11, 1886; married March 1, 1914, Blanche, daughter of Samuel B. and Katharine (Eisenhower) Haldeman. Oil Jobber. Church of the Brethren. Ramona, Kans.

Child, Orville Galen.

IX—7772—ORVILLE GALEN BUTTON (7761), b. Dec. 13, 1918.

VIII—7762—ELLIS BUTTON (7749), b. Nov. 3, 1891; d. Nov. 13, 1891.

VIII—7763—ANNA M. BUTTON (7749), b. March 16, 1896; married Sept. 29, 1917, J. Benjamin, son of Harold Clayton and Lucy A. (McVey) Fisher. Rancher. Church of the Brethren. Strathmore, Calif.

Four children, viz: Harold Clayton, Charles Howard, Edith Lucile, Nelma Leone.

IX—7773—HAROLD CLAYTON FISHER (7763), b. Jan. 5, 1919.

IX—7774—CHARLES HOWARD FISHER (7763), b. May 22, 1920.

IX—7775—EDITH LUCILE FISHER (7763), b. June 17, 1921.

IX—7776—NELMA LEONE FISHER (7763), b. Oct. 28, 1922.

VII—7750—HARRY S. STRICKLER (7745), b. March 29, 1862; married Oct. 2, 1892, Carrie May, daughter of Rev. Orin Albert* and Olive Keziah (Barker) Chapman, b. Jan. 19, 1872. Farmer and Stockman. Meth. Episc. Ransom, Kans.

Three children, viz: Frank Ellis, Russell Chapman, Henry Ross.

VIII—7777—FRANK ELLIS STRICKLER (7750), b. Jan. 5, 1896; married July 2, 1922, Virginia, daughter of William A. and Etta Estella (Messett) Allen, b. March 8, 1898. Superintendent County High School. Dighton, Kans.

Child, Dorothy May.

IX—7780—DOROTHY MAY STRICKLER (7777), b. July 3, 1923.

VIII—7778—RUSSELL CHAPMAN STRICKLER (7750), b. Aug. 1, 1897.

VIII—7779—HENRY ROSS STRICKLER (7750), b. Aug. 7, 1900; d. Jan. 7, 1911.

VII—7751—JOHN STOUFFER STRICKLER (7745), b. Chambersburg, Pa., Dec. 18, 1867; d. Aug. 24, 1923, from burns received while attempting to save a neighbor's home from flames;

---

* Rev. O. A. Chapman was a Minister in the U. B. Church. In the Civil War was Chaplain of Company A, 77th Indiana Infantry. He was a member of the guard of honor to the body of President Lincoln at the funeral services of the martyred President.

married 1st, June 30, 1892, Ella, daughter of ——— and ——— (———) Banker, b. Feb. 21, 1868; d. Sept. 5, 1892; married 2d, Sept. 26, 1900, Amanda F., daughter of John and Prudence E. (Allbaugh) Stamey, b. May 24, 1874. Merchant. Church of the Brethren. Ramona, Kans.

Five children (all of 2d mar.), viz: Glenn, Dale, Verne S., Anna Mae, Prudence.

VIII—7781—GLENN STRICKLER (7751), b. July 28, 1901.

VIII—7782—DALE STRICKLER (7751), b. Oct. —, 1902.

VIII—7783—VERNE S. STRICKLER (7751), b. May 6, 1905.

VIII—7784—ANNA MAE STRICKLER (7751), b. Sept. 11, 1907.

VIII—7785—PRUDENCE STRICKLER (7751), b. March 15, 1910.

VII—7752—ANNA MARY STRICKLER (7545), b. Feb. 16, 1870; married Nov. 13, 1897, Frank S., son of George and Katharine (Shortt) Greene, b. Dec. 25, 1873. Grocer. Presbyterian. 1103 O St., Sacremento, Calif.

Three children, viz: Hazel Ramona, Joseph Strickler, Helen.

VIII—7786—HAZEL RAMONA GREENE (7752), b. Dec. 5, 1898; married May 21, 1924, Robert Benjamin, son of Frederick Haskett and Forrest May (Weir) Cooper, b. March 3, 1898.

VIII—7787—JOSEPH STRICKLER GREENE (7752), b. Feb. 16, 1901.

VIII—7788—HELEN GREENE (7752), b. Feb. 27, 1911.

VII—7753—REV. ELLIS S. STRICKLER (7545), b. July 30, 1873; married Sept. 28, 1898, Anna B., daughter of Jacob and Amanda (———) Whitemore, b. Jan. 16, 1877. Minister. Church of the Brethren. 617 Orange St., El Centro, Calif.

Three children, viz: Harold Whitmore, Hoyt P., Evelyn Mae.

VIII—7789—HAROLD WHITMORE STRICKLER (7753), b. May 21, 1901.

VIII—7790—HOYT P. STRICKLER (7753), b. Nov. 11, 1906.

VIII—7791—EVELYN MAE STRICKLER (7753), b. April 14, 1917.

VII—7754—S. JOSEPH STRICKLER (7545), b. Nov. 13, 1876; married June 2, 1903, Amy, daughter of William P. and Elizabeth (Brewerton) Morris, b. March 1, 1879. Railroad Auditor. Christian Science. 105 W. 27th St., Oklahoma City, Okla.

Two children, viz: Morris M., Joseph C.

VIII—7792—MORRIS M. STRICKLER (7754), b. May 25, 1905; d. July 19, 1907.

VIII—7793—JOSEPH C. STRICKLER (7754), b. Oct. 12, 1915.

VII—7755—WILLIAM S. STRICKLER (7545), b. April 13, 1879; married June 11, 1912, Emma, daughter of Thomas C. and Isabel (———) Maughlin, b. May 20, 1887. Banker. 4614 S. Wilton St., Los Angeles, Calif.

Two children, viz: Dorothy Isabel, Betty Jean (adopted).

VIII—7794—DOROTHY ISABEL STRICKLER (7755), b. Aug. 14, 1913; d. Aug. 21, 1913.

VIII—7795—BETTY JEAN STRICKLER (7755), b. May 16, 1920.

VII—7756—FRANK S. STRICKLER (7545), b. May 9, 1882; married May 9, 1911, Maude, daughter of Daniel Keefer and Mary (Ferguson) Stouffer, b. Nov. 13, 1884. Merchant. Methodist Episcopal. Lewistown, Mont.

Two children, viz: Robert Franklin, Richard Eugene.

VIII—7796—ROBERT FRANKLIN STRICKLER (7756), b. April 16, 1918.

VIII—7797—RICHARD EUGENE STRICKLER (7756), b. April 16, 1918.

V—6481—CATHARINE PRICE (3905), b. Dec. 25, 1795; d. Feb. 26, 1886; married Nov. 14, 1815, ABRAHAM, son of John and ELIZABETH (PRICE) Miller, No. 3914. See husband.

V—6482—SUSAN PRICE (3905), b. Dec. 5, 1807; d. July 8, 1888; married Rev. David, son of John and Nancy (Emery) Emmert, b. ———; d. Sept. 30, 1857, aged 53.

Died suddenly in Mt. Carroll, Ill., on 30th Sept. our much esteemed brother David Emmert, aged 53. Settled in this country in 1839 and did much in building up the church here and improving the neighborhood. His death leaves a vacancy which cannot be easily filled. He was called to the ministry about four years ago. Leaves a widow and 8 children. From *Gospel Visitor*, Dec. 1857.

Arnold's Grove Brethren Church:

In 1854 a plain substantial meeting house 40x60 was erected on the farm belonging to Henry Strickler, Sr., and David Emmert was chosen to the ministry. History of Carroll County, Ill., 1878, page 372.

David Emmert and family of Pennsylvania, came to Cherry

Grove in May, 1840, and kept the Cherry Grove House for awhile. History of Carroll County, Ill., 1878, page 257.

Nine children, viz: Jacob, Simon, John Ann, David B., Thomas, Joseph, Susan, William.

VI—7798—JACOB EMMERT (6482), b. ———; d. ———; married ———, Catharine, daughter of ——— and ——— Dubbel.

VI—7799—SIMON EMMERT (6482), b. ———; d. ———; unmarried.

VI—7800—JOHN EMMERT (6482), b. ———; married ———, Lydia, daughter of ——— and ——— (———) Puterbaugh.

VI—7801—ANN EMMERT (6482), b. ———; married ———, Bartlett, son of ——— and ——— (———) Hallett.

VI—7802—DAVID B. EMMERT (6482), b. Aug. 1, 1836; d. June 10, 1884; married ——, 1862, Margaret Davis, daughter of Garner and Mary Jane (———) Moffett, b. Dec. 21, 1838; d. Dec. 9, 1902. Real Estate.

Four children, viz: Elmer Stover, Charles Frederick, Robert Garner, Percival Redfield.

VII—7807—ELMER STOVER EMMERT (7802), b. Humboldt, Kans., May 18, 1868; married Topeka, Kans., Oct. 16, 1889, Ida, daughter of ——— and ——— (———) Quindre, b. Topeka, Kans., ——, 1868. Firm of Emmert Brothers, Insurance. Congregational. Muskogee, Okla.

Child, Harry David.

VIII—7811—HARRY DAVID EMMERT (7807).

VII—7808—CHARLES FREDERICK EMMERT (7802), b. Humboldt, Kans., May 21, 1872; married March 18, 1912, Eunice L., daughter of Josephus B. and Angeline (Edwards) Smith, b. Aug. 30, 1876. Grocer. Mt. Carroll, Ill. No children.

VII—7809—ROBERT GARNER EMMERT (7802), b. Humboldt, Kans., Oct. 21, 1873; married St. Louis, Mo., Aug. 18, 1903, by Rev. Irving W. Carroll, Doris H., daughter of Bruno and Helena (———) Kamnitz, b. Germany, March 10, 1876. Firm Emmert Brothers, Insurance. Protestant Episcopal 566 N. 6th St., Muskogee, Okla.

Child, Maxine Roberta.

VIII—7812—MAXINE ROBERTA EMMERT (7809), b. March 27, 1907.

VII—7810—PERCIVAL REDFIELD EMMERT (7802), b. Wichita, Kans., Jan. 1, 1877; married 1st, Nov. 11, 1903, by Rev. M. S. Newcomer, Mt. Carroll, Ill., Amy, daughter of Dudley and Ann (Lambert) O'Neal, b. Mt. Carroll, Ill., Jan. 2, 1881; d. Dodgeville, Wisc., Oct. 28, 1918; married 2d, Dec. 10, 1920, by Rev. ——— Wahl, Eau Clair, Wisc., Bertha L., daughter of Emil and Rose (Welke) Hintz, b. Eau Claire, Wisc., July 4, 1898.

Mr. Emmert was engaged in banking, approximately 12 years; served by appointment as Assessor of Incomes and Supervisor of Assessments (field work) under Wisconsin Tax Commission, 1916-17; served by appointment as Deputy Collector and Division Chief, U. S. Internal Revenue Bureau (Income and Miscellaneous Taxes), Wisconsin Dist., 1918-1922; began public practice as Auditor, Public Accountant and Tax Consultant, Dec. 16, 1922, in which profession he is now engaged. Member Wisconsin National Guard, 1922-1924. Methodist Episcopal. 2218 Cass St., La Crosse, Wisc.

Seven children, viz: (1st mar.) Margaret O'Neal, Dudley O'Neal, Elizabeth O'Neal, Helen O'Neal, Jean O'Neal, (2d mar.) Mary Louise, David Bruce.

VIII—7810a—MARGARET O'NEAL EMMERT (7810), b. Oct. 17, 1904.

VIII—7810b—DUDLEY O'NEAL EMMERT (7810), b. Aug. 17, 1906.

VIII—7810c—ELIZABETH O'NEAL EMMERT (7810), b. Feb. 23, 1909.

VIII—7810d—HELEN O'NEAL EMMERT (7810), b. Jan. 31, 1911; d. July 26, 1914.

VIII—7810e—JEAN O'NEAL EMMERT (7810), b. Feb. 3, 1913.

VIII—7810f—MARY LOUISE EMMERT (7810), b. June 14, 1922.

VIII—7810g—DAVID BRUCE EMMERT (7810), b. Feb. 9, 1925.

VI—7803—THOMAS EMMERT (6482), b. ———; unmarried.

VI—7804—JOSEPH EMMERT (6482), b. Cherry Grove, Ill., April 14, 1841; d. April 12, 1915; married Jan. 17, 1864, Miriam, daughter of George and Angeline (Foster) Dunn, b. Nov. 18, 1848. Optometrist. Brethren. Fort Scott, Kans.

Three children, viz: Anna Hallett, Bertha, Josephine.

VIII—7813—ANNA HALLETT EMMERT (7804), b. Fort Scott, Kans., Nov. 28, 1865; d. May 10, 1903; married Jan. 17, 1884,

James Perry, son of James and Malinda (Finch) Johnston, b. Jan. 4, 1851; d. June 11, 1913. Wholesale Jeweler. 243 State St., Chicago, Ill. No children.

VII—7814—BERTHA EMMERT (7804), b. May 11, 1869; unmarried. Proprietor "BEST EVER" Co., 807½ Madison Ave., Covington, Ky.

VII—7815—JOSEPHINE EMMERT (7804), b. Covington, Ky., March 6, 1880; married Dec. 5, 1907, Frederick W., son of Mason and Margaret (Brown) Rizer, b. April 5, 1880. Consulting Signal Engineer. Protestant Episcopal. 336 W. 88th St., New York, N. Y. No children.

VI—7805—SUSAN EMMERT (6482), b. Mt. Carroll, Ill., March 24, 1844; married Aug. 27, 1864, William A., son of William and Margaret (———) Cormany, b. ———; d. June 17, 1921. Insurance. Baptist. 3208 Agnes Ave., Kansas City, Mo.

Six children, viz: Orra E., Grace E., Jeanette, William, Ada B., Charles E.

VII—7816—ORRA E. CORMANY (7805), b. Mt. Carroll, Ill., July 23, 1865; d. May 8, 1924; married Oct. 2, 1884, Henry G., son of Henry and Rachel Ann (Groves) Frankenburger, b. Monroe, Wisc., Dec. 21, 1863. Merchant. Cimarron, N. Mex.

Two children, viz: William George, Henry Lewis.

VIII—7822—WILLIAM GEORGE FRANKENBURGER (7816), b. May 3, 1887; married June 14, 1911, Mary Edna, daughter of Edward and Minnie (Johnson) Walker, b. Trinidad, Colo. Merchant. Baptist. Cimarron, N. Mex.

Two children, viz: Frances Estelle, William Edward.

IX—7824—FRANCES ESTELLE FRANKENBURGER (7822), b. July 10, 1914.

IX—7825—WILLIAM EDWARD FRANKENBURGER (7822), b. June 26, 1920.

VIII—7823—HENRY LEWIS FRANKENBURGER (7816), b. June 16, 1891; married Oct. 2, 1912, Vera V., daughter of George and Alma (Shea) Chandler, b. Cimarron, N. Mex. Accountant. Baptist. Cimarron, N. Mex.

Four children, viz: Henry Lewis, Jr., George Martin, Roland Grant, Charles Melvin.

IX—7826—HENRY LEWIS FRANKENBURGER, JR. (7823), b. Sept. 24, 1913.

IX—7827—GEORGE MARTIN FRANKENBURGER (7823), b. May 23, 1916.

IX—7828—ROLAND GRANT FRANKENBURGER (7823), b. June 17, 1918.

IX—7829—CHARLES MELVIN FRANKENBURGER (7823), b. June 16, 1920.

VII—7817—GRACE E. CORMANY (7805), b. Feb. 24, 1868; married Nov. 25, 1891, WALTER B., son of BENJAMIN P. and Sarah I. (Moffett) SHIRK, No. 7077. (See husband.)

VII—7818—JEANETTE CORMANY (7805), b. July 9, 1870; d. 1883.

VII—7819—WILLIAM CORMANY (7805), b. Fort Scott, Kan., June 26, 1872; married 1st, ———, Belle, daughter of W. J. and Nancy J. (———) Croft, b. ———; d. ———; married 2d, ———, Nora, daughter of ——— and ——— (———) Campbell. Railroad employee. Baptist. 101 S. National Ave., Fort Scott, Kan.

Three children, viz: Nannabelle, Susie May, Orra Louise.

VIII—7830—NANNABELLE CORMANY (7819), b. Nov. 14, 1900.

VIII—7831—SUSIE MAY CORMANY (7819), b. Nov. 10, 1906.

VIII—7832—ORRA LOUISE CORMANY (7819), b. June 8, 1911.

VII—7820—ADA B. CORMANY (7805), b. Fort Scott, Kan., Dec. 21, 1874; married ———, Cassius E., son of William C. and Mary (Ellis) Warner, b. March 22, 1874. Traffic Manager, Southwestern Coal Operators Association. Baptist. 2409 Linwood Blvd., Kansas City, Mo.

Two children, viz: Richard Cormany, Grace.

VIII—7833—RICHARD CORMANY WARNER (7820), b. July 30, 1903.

VIII—7834—GRACE WARNER (7820), b. May 4, 1906.

VII—7821—CHARLES E. CORMANY (7805), b. Dec. 14, 1878; married.

VI—7806—WILLIAM EMMERT (6482), b. ———; Unm.

V—6483—ANN ("NANCY") PRICE (3905), b. 1811; d. 1880; married ———, David, son of Rev. Daniel* and Catharine (Balsbaugh) Reichard, b. 1808; d. Feb. 1, 1860.

---

* Rev. Daniel Reichard was a son of Jacob and Frances (———) Reichard, who with their twin children came from Germany soon after 1760 (the babies dying at sea); settled in Dauphin County (then a part of Lancaster County) Pa., in 1795; removed to Washington County, Md., where he died in 1808.

David Reichard was a man of extensive and exact learning and served one term in the Maryland legislature. He was a ready and skillful debater; taught school at a number of places, including the old Academy in Hagerstown, and helped his father with the Reichard Nursery. He went to Missouri and settled near St. Joseph.—*Williams' History of Washington Co., Md.*

Six children, viz: Daniel Milton, Jacob Paxton, Susan, Emma Catharine, Mary Elizabeth, John.

VI—7835—DANIEL MILTON REICHARD (6483), b. ———; married ———, Rebecca, daughter of ——— and ——— (———) Boyd.

VI—7836—JACOB PAXTON REICHARD (6483), b. ———. Horticulturist. Near St. Joseph, Mo. Letters unanswered.

VI—7837—SUSAN REICHARD (6483).

VI—7838—EMMA CATHARINE REICHARD (6483).

VI—7839—MARY ELIZABETH REICHARD (6483).

VI—7840—JOHN REICHARD (6483).

V—6484—JACOB PRICE (3905), b. April 11, 1804; d. July 16, 1876; married Feb. 16, 1826, Susan, daughter of Benjamin and Ann Maria (———) Emmert, b. Nov. 9, 1805; d. June 27, 1848.

As before stated, Jacob Price acquired a part of the original homestead consisting of 225 acres and 43 perches, by deed from his father, dated April 24, 1832 (see Deed Book 15, page 610). Here he spent his life as a farmer, reared his large family and enjoyed the respect and esteem of the community. Brethren.

Will of Jacob Price, dated April 13, 1861, probated July 28, 1876. Directs that $5,000 received from his first wife Susan be distributed among the children of said wife, balance of estate, one-third to wife Prudence and the balance to be distributed between all of his 12 children. Executors, his sons Benjamin E. and Joseph.

Twelve children, viz: (1st mar.) Rev. Benjamin E., Joseph, Rev. David E., Jacob E., Abraham E., John E., Anna Maria, Susanna; (2d mar.) Mary Emma, Hannah Prudence, Isaac Newton, William Stover.

VI—7841—REV. BENJAMIN E. PRICE (6484), b. June 19, 1827; d. 1897; married 1st, Sept. 12, 1850, MARY, daughter of JOHN and Catharine (Bear) PRICE, b. Dec. 14, 1831; d. March 2, 1862; married 2d, ———, Harriet, daughter of David and ——— (———) Stoner, b. Aug. 9, 1821; d. July 7, 1887; mar-

ried 3d, ———, Mary, daughter of Samuel and Catharine (Bonebrake) Rinehart, b. Sept. 10, 1836; d. Jan. 6, 1914.

Mr. Price, retired farmer, was a minister in the Brethren church and served at Price's Meeting. He was one of the founders of the Geiser Mfg. Co. of Waynesboro in 1867, under the name of Geiser, Price & Co., Inc., in 1870 as Geiser Mfg. Co., Daniel Geiser, President; Benjamin E. Price, Vice-President. After Mr. Geiser's death, Mr. Price became President.

Five children, all of first marriage, viz: Susan Catherine, Current Emmert, Benjamin, Anna May, Martha Emma.

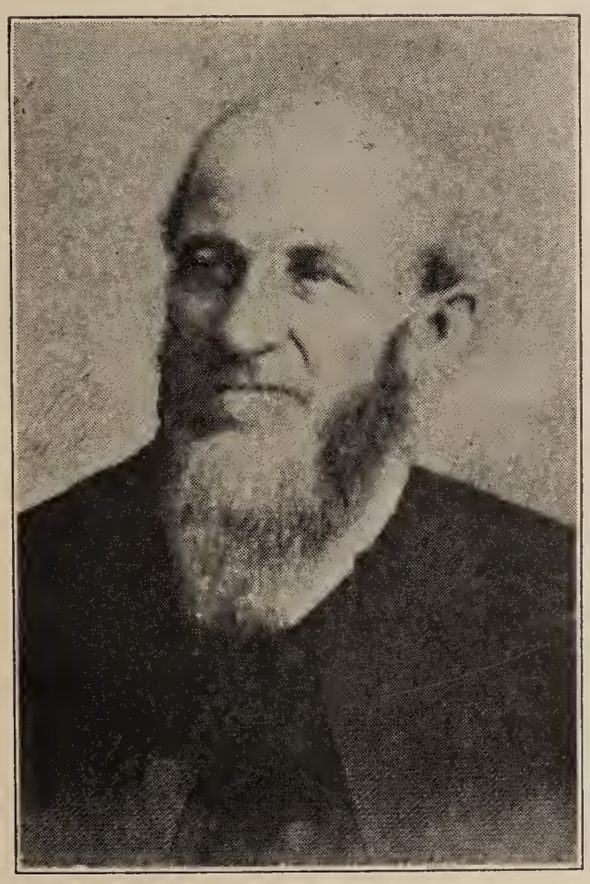

BENJAMIN E. PRICE, NO. 7841

VII—7853—SUSAN CATHERINE PRICE (7841), b. Waynesboro, Pa., Oct. 17, 1851; d. Oct. 20, 1925; married ———, by Rev. Jacob Oller, Andrew S., son of Daniel and Margaret (Stoner) Bonebrake, b. Jan. 22, 1848; d. April 24, 1913. Physician and farmer. Church of the Brethren. 819 University Parkway, Baltimore, Md. Dr. Bonebrake entered service in Civil War at the age of fifteen and served until the close of the war.

Four children, viz: Bertha, Adda E., Mary, Benjamin Snively.

VIII—7858—BERTHA BONEBRAKE (7853), b. Greencastle, Pa., Aug. 26, 1874; married Nov. 5, 1902, John H., son of Jacob C. and Almira V. (———) Braungard, b. Jan. 14, 1874. Bond broker. Baptist. 716 64th Ave., Oak Lane, Philadelphia.

Three children, viz: Marion, Catharine Price, John Howard, Jr.

IX—7862—MARION BRAUNGARD (7858), b. Aug. 19, 1903. After graduating at the Germantown High School, Miss Braungard won a scholarship at the University of Pennsylvania. In 1924, she was elected President of the Women's Student Government for the coming (her senior) year by the four classes, the highest honor given a girl at the University. She is a member of the "Mortar Board," the "Sphinx and Key" and was elected President of the Delta, Delta, Delta fraternity and was a delegate to the National Convention of that body at Glacier National Park, Montana, in June, 1925. She was President of the Junior Class and Treasurer of the Y. W. C. A. at the University which is active in settlement work.

IX—7863—CATHERINE PRICE BRAUNGARD (7858), b. Oct. 13, 1905.

IX—7864—JOHN HOWARD BRAUNGARD (7858), b. March 18, 1907.

VIII—7859—ADDA E. BONEBRAKE (7853), b. Jan. 11, 1877; Unm. 819 University Parkway, Baltimore, Md.

VIII—7860—MARY BONEBRAKE (7853), b. May 8, 1881; married ———, ———, son of ——— and ——— (———) Bradley. 107 Beechdale Road, Roland Park, Baltimore, Md.

VIII—7861—BENJAMIN SNIVELY BONEBRAKE (7853), b. Waynesboro, Pa., April 8, 1889; married Feb. 21, 1920, Louise Florence, daughter of Harry and Lucy (———) Fayssoux, b. Dec. 4, 1901. During World War, he was 2d Lieut., Signal Corps, served overseas 12 months. Electrical engineer. Baptist. Kings Creek, S. C.

Two children, viz: Margaret Katherine, Mildred.

IX—7865—MARGARET KATHERINE BONEBRAKE (7861), b. Nov. 23, 1920.

IX—7865a—MILDRED BONEBRAKE (7861), b. April 9, 1925.

VII—7854—CURRENT EMMERT PRICE (7841), b. Dec. 20, 1852; d. Nov. 23, 1862.

VII—7855—BENJAMIN PRICE (7841), b. Sept. 24, 1855; d. Feb. 9, 1862.

VII—7856—ANNA MARY PRICE (7841), b. April 15, 1858; d. Nov. 8, 1862.

VII—7857—MARTHA EMMA PRICE (7842), b. April 11, 1860; d. Nov. 1, 1862.

VI—7842—JOSEPH PRICE (6484), b. Nov. 25, 1829; d. Oct. 13, 1894; Unm. He was born on the old homestead, 2 miles north of Waynesboro, and remained with his parents until he was 18 years old. His education was acquired in a country school and at Lititz, Pa., where he attended school one year, 1849-50. From January, 1851, to April, 1853, he was engaged in the drug business in Boonesboro, Md., but in the latter year he removed to Waynesboro, where he became actively engaged in the dry goods business, alone until 1864, from then he had a partner (the firm being Price & Hoeflick), 1879 when he sold out to D. M. Good. After the establishment of the Frick Mfg. Co. in 1873, he was a stockholder and director in that concern. In 1873, he was elected president of the First National Bank. Was also treasurer of the Baltimore and Cumberland Valley Railroad and contributed both time and money toward getting the railroad to Waynesboro. Was a member of the Presbyterian Church and elected an Elder in 1873; was also superintendent of the Sunday school.

VI—7843—REV. DAVID E. PRICE (6484), b. Sept. 7, 1832; d. Aug. 9, 1923; married 1st, Nov. 25, 1853, Helen E., daughter of Henry and Elizabeth (Stefflebauer) Rowland, b. Jan. 11, 1832; d. Feb. 26, 1893; married 2d, Feb. 26, 1899, Mary Elizabeth, daughter of ——— and ——— (———) Hicks, b. March 17, 1845; d. Feb. 27, 1912.

From article by Rev. John Heckman, *Gospel Messenger,* Sept. 1, 1923:

"Mr. Price got his only schooling in the district school of Jonestown, near his father's home. In early life he was impressed with the fact that he would be called to the ministry, hence, in order to be prepared for it, he pleaded with his father to send him away to a high school. His father did not favor such schools very much, but after continual pleading he consented to send him one school year to the Lititz Academy, Lancaster Co., Pa. Knowing that this would be his only opportunity, Brother Price did his very best, and often was at his studies while some of the other boys were at play or in bed. He became quite efficient in grammar and arithmetic. He also studied natural philosophy, astronomy, mensuration, trigonometry and surveying.

"April 8, 1853, in company with his counsin, Emanuel Stover, he started to Illinois to visit some of his relatives and to see the Western country. His father had a quarter section of land one

and one-half miles south of Mount Morris. He told David he might look at the land and if he wanted it he might have it for what it cost him. David went to see the land but was not well pleased with it. He got acquainted with a lady, however, while in the West, and through the influence of both, moved out to Illinois in the following autumn. * * *

"In the fall of 1855 both (he and wife) united with the Church of the Brethren at West Branch, and about a year later he was elected to the ministry. Though he always anticipated it, it was the greatest burden that was ever laid upon him. On account of his extreme backwardness, it was some time before he did much active work. A few years later he was advanced to the second degree of the ministry and in the spring of 1866 he was ordained to the eldership. In 1902, he tendered his resignation and the following year it was accepted. Brother Price attended the first Annual Meeting in 1847, when he was about fifteen years old. Since then he has been to 32 annual meetings, serving twelve times on the Standing Committee, and in 1886, 1893 and 1896 served as Moderator of Annual Meeting. He served on a number of important committees. He was frequently appointed Moderator of District Meetings. * * *

"After the death of his second wife he disposed of his home in Mount Morris and went to Nebraska to live with his children. There he lived up to the time of his death with his son Charles, except a short time which he spent in Indiana with his daughter Nannie. * * *

"The early years of his ministry, when he was timid before the public, proved to be his years of preparation. He studied and read much. His conversation with his brethren was always on Bible subjects. At one time he could repeat the entire New Testament from memory. * * *

"About a year after his ordination, Brother Price was chosen elder of the Silver Creek (now Mt. Morris) church at its organization. With new responsibilities came courage and boldness. At this time began his thirty-six years of work as leader and elder of this church and his wider work in the District and General Brotherhood.

"During this time Mount Morris College was opened. At first he questioned the wisdom of the move but he did not shrink from the new problems it brought. Before the school question was anywhere near settled, the *Brethren at Work* was moved to Mount Morris from Lanark. This added new burdens to his already heavy load. Instead of being discouraged, however, he would say: 'We'll just do the best we can.'

"His preaching was logical and at times profound. Some-

times his sermon would be almost wholly Scripture quotations, fitly framed together, unfolding his theme. His personality was strong and vigorous. His presence suggested vital church ideals and a pure life. Honest and sincere, frugal and economical, kind and considerate, deeply religious, strong in conviction, master of himself, a man of fine Christian character, Brother Price served his church and time with a holy and definite purpose."

From "A Tribute to Elder David E. Price," by Rev. J. H. Moore, *Gospel Messenger* of Sept. 8, 1923:

"No man stood higher among the churches in northern Illinois than Brother Price. He lived at a time when there were a number of strong men in that District, and he was always looked up to as a real man among men. * * *

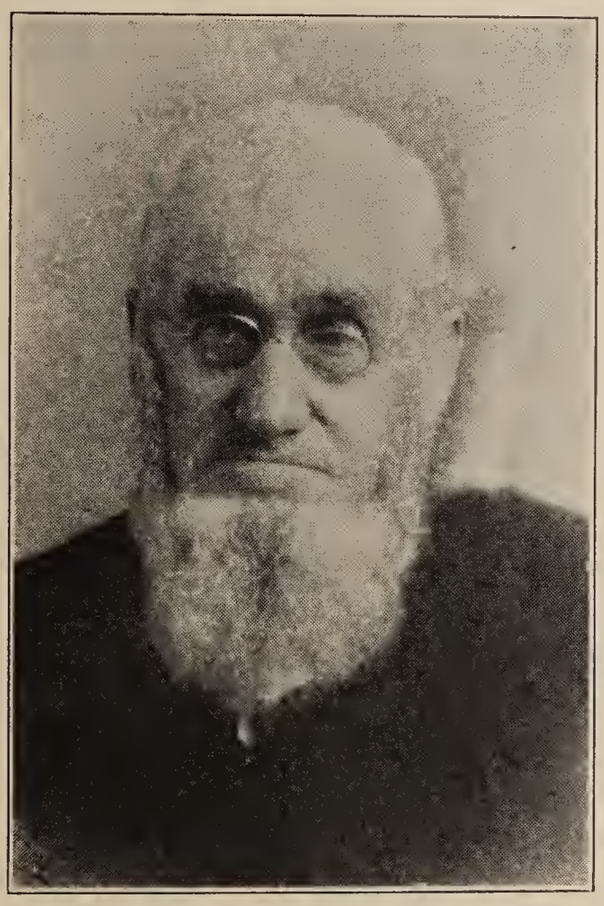

REV. DAVID E. PRICE, NO. 7843

"Brother Price came upon the scene in northern Illinois at a time when a man of his type was needed. His education was sufficient to meet the demands of his prosperous community. A large number of members, mainly from Pennsylvania and Maryland, settled in that part of the state. Practically all of them were prosperous farmers, and they needed an intelligent, devout, firm and clear-headed thinker as an elder. Brother Price was that type of a man, and under his skillful directions there grew up one of the strongest, best regulated and most influential churches in the District. Later on, when the mission spirit

stirred all northern Illinois, his congregation was ready to help finance the movement and join in the inspiration of the occasion. Then, when the time arrived for a Brethren school in the West, an opening was found in a well-established community of members, where there was sufficient influence and church loyalty to give the religious side of the institution confidence and stability. All of this, and much more, happened because Brother David E. Price, a young man, twenty-two years old, moved onto a farm, a short distance south of Mount Morris, in the spring of 1854, accepted Christ as his Saviour, grew up with the community, became its leader, and for thirty-four years remained steadfast as the presiding elder of the flock of which the Holy Ghost made him the overseer. Amid storm and calm he kept a warm heart, a cool head and steady nerves. Marvelous influences have radiated from Mount Morris—influences that have encircled the globe—largely because Brother Price, while in the full strength of his manhood, played well his part in laying the moral and religious foundations for the educational interests that have grown up about his home town. Surely he did not live in vain."

Ten children (all of 1st mar.), viz: Franklin Jacob, Susan Kate, Charles Henry, Sarah Samantha, Elmer Wolf, James Quinter, Samuel Garber, Annie Mary, Harvey Emmert, Nannie Elizabeth.

VII—7866—FRANKLIN JACOB PRICE (7843), b. near Mt. Morris, Ill., Sept. 3, 1854; married Dec. 25, 1897, by Rev. Abram Lutz, Kate, daughter of Enoch and Nancy (———) Myers, b. Aug. 1, 1856. Retired farmer. Church of the Brethren. 1010 E. Euclid St., McPherson, Kan.

Five children, viz: Roy M., Florence M., Bertha L., Edna Helen, G. Arthur.

VIII—7876—ROY M. PRICE (7866), b. Jan. 13, 1881; married ———, Bess, daughter of ——— and ——— (———) Lochaker. Church of the Brethren. Eustis, Fla.

VIII—7877—FLORENCE M. PRICE (7866), b. Nov. 20, 1882; married Nov. 1, 1904, BERT W., son of Daniel W. and LIZZIE L. (PRICE) Miller, b. Aug. 30, 1876. (No. 6585.) Farmer. Church of the Brethren. Sylvia, Kan.; later Texas.

Three children, viz: Clyde Weller, Kenneth Price, Lee Edward.

IX—7881—CLYDE WELLER MILLER (7877), b. Feb. 27, 1906.

IX—7882—KENNETH PRICE MILLER (7877), b. Aug. 16, 1907.

IX—7883—LEE EDWARD MILLER (7877), b. June 13, 1909.

VIII—7878—BERTHA L. PRICE (7866), b. March 3, 1884; married Aug. 19, 1903, CHARLES C., son of Rev. Percival and MARY (PRICE) Trostle, No. 6593. (See husband.)

VIII—7879—EDNA HELEN PRICE (7866), b. Feb. 24, 1890; married Oct. 4, 1911, Royer Paul, son of Martin and Catherine (———) Dotzour, b. Oct. 4, 1889. Principal, High School. Church of the Brethren. Maize, Kan. Mrs. Dotzour, teacher Domestic Science, High School. No children.

VIII—7880—G. ARTHUR PRICE (7866), b. Dec. 11, 1894.

VII—7867—SUSAN KATE PRICE (7843), b. Feb. 15, 1856; d. May 22, 1884.

VII—7868—CHARLES HENRY PRICE (7843), b. near Mt. Morris, Ill., July 14, 1858; married Dec. 30, 1880, SUSAN ELIZABETH, daughter of BENJAMIN F. and Mary E. (Koontz) STOUFFER, No. 6928, b. Nov. 11, 1860; d. July 28, 1917. Deacon since 1887. Retired farmer. Church of the Brethren. 1223 Jefferson St., Beatrice, Neb.

Two children (both adopted), viz: Rev. Edward H., Lizzie Mae.

VIII—7884—REV. EDWARD H. PRICE (7868), b. Sept. 15, 1876; married May 6, 1903, Della Crips. Minister. Moorpark, California.

VIII—7885—LIZZIE MAE PRICE (7868), b. Jan. 16, 1891.

VII—7869—SARAH SAMANTHA PRICE (7843), b. near Mt. Morris, Ill., Jan. 1, 1860; d. March 15, 1916; married April 1, 1885, by Rev. Melchoir Newcomer, Rev. John E., son of Abram and Louise (Sowerman) Young, b. Dec. 28, 1855. Mr. Young was elected to the ministry in the Church of the Brethren, Oct. 12, 1879. They resided at Beatrice, Neb. He is now (1924) at 911 7th Ave., N., St. Petersburg, Fla.

Rev. W. J. Swigart in *Gospel Messenger* of Feb. 9, 1924, says: "Elder J. E. Young has been a resident of the city (St. Petersburg) for some years and takes fatherly interest in all the members here. Brother Young gives his attention to preaching to prisoners and other unfortunates, and works at carpentering to pay expenses. He is out at the prisons and reform schools of the State nearly every Sunday and preaches there and distributes Bibles. He has a tactful and successful method of getting the people to read the Bibles he leaves with them."

Five children, viz: Price A., Mary E., Ruth A., Ralph W. E., Charles D. E.

VIII—7886—PRICE A. YOUNG (7869), b. Beatrice, Neb., Nov. 3, 1887; married Sept. 22, 1910, Edna, daughter of Charles and Matilda (Schreiner) Avey, b. Nov. 26, 1889. Farmer. Christian. Blue Springs, Neb.

Two children, viz: Ruth Laura, Charles Dean.

IX—7891—RUTH LAURA YOUNG (7886), b. Aug. 28, 1913.

IX—7892—CHARLES DEAN YOUNG (7886), b. July 17, 1917.

VIII—7887—MARY E. YOUNG (7869), b. Beatrice, Neb., Sept. 6, 1889; married Dec. 8, 1919, John H., son of Gilbert and Martha (Sullivan) Arnold, b. Oklahoma. Proprietor bakery. Church of the Brethren. 81st St. and Wornall Ave., Kansas City, Mo.

Three children, viz: Martha Elizabeth, Ivan Eugene, William Herald.

IX—7893—MARTHA ELIZABETH ARNOLD (7887), b. Sept. 25, 1922.

IX—7894—IVAN EUGENE ARNOLD (7887), b. March 21, 1924.

IX—7894a—WILLIAM HERALD ARNOLD (7887), b. Aug. 7, 1925.

VIII—7888—RUTH A. YOUNG (7869), b. Jan. 16, 1892; d. May 4, 1892.

VIII—7889—RALPH W. E. YOUNG (7869), b. Beatrice, Neb., April 2, 1894; married at Lincoln, Neb., ———, Kathryn, daughter of Henry and Kathryn (Kommal) Fox, b. May 7, 1899. Farmer. 500 N. 16th St., Lincoln, Neb.

Four children, viz: Mildred, Dale, Doris Elizabeth, Dorothy Mae.

IX—7895—MILFORD E. YOUNG (7889), b. March 21, 1915.

IX—7896—DALE E. YOUNG (7889), b. Dec. 13, 1918.

IX—7897—DORIS ELIZABETH YOUNG (7889), b. Dec. 9, 1920.

IX—7898—DOROTHY MAE YOUNG (7889), b. Nov. 25, 1924.

VIII—7890—CHARLES D. E. YOUNG (7869), b. Beatrice, Neb., Aug. 2, 1897; married Sept. 13, 1919, Hazel M., daughter of ——— and ——— (———) Eastman. During the World War he served in France for 14 months, in 20th Field Artillery, 5th Division. Cashier, The State Savings & Loan Association. Beatrice, Neb.

Two children, viz: Robert Warren, Virginia Louise.

IX—7899—ROBERT WARREN YOUNG (7890), b. Nov. 13, 1920.

IX—7899a—VIRGINIA LOUISE YOUNG (7890), b. Nov. 18, 1924.

VII—7870—ELMER WOLF PRICE (7843), b. Sept. 7, 1861; d. Dec. —, 1911.

VII—7871—JAMES QUINTER PRICE (7843), b. Nov. 2, 1863; d. Aug. 30, 1864.

VII—7872—SAMUEL GARBER PRICE (7843), b. May 5, 1867; d. May 17, 1898.

VII—7873—ANNIE MARY PRICE (7843), b. June 1, 1869; d. Aug. 30, 1869.

VII—7874—HARVEY EMMERT PRICE (7843), b. Mt. Morris, Ill., Oct. 2, 1871; married June 20, 1906, by Rev. Wm. M. Wine, Sarah, daughter of Joseph J.* and Anna (Gipe) Price, b. July 18, 1885. Stock clerk. Church of the Brethren. 210 E. 2d St., Waynesboro, Pa.

Three children, viz: Harold Emmert, Ralph Eldridge, Francis Eugene.

VIII—7900—HAROLD EMMERT PRICE (7874), b. Oct. 19, 1907.

VIII—7901—RALPH ELDRIDGE PRICE (7874), b. July 25, 1909.

VIII—7902—FRANCIS EUGENE PRICE (7874), b. Jan. 30, 1912.

VII—7875—NANNIE ELIZABETH PRICE (7843), b. Mt. Morris, Ill., Oct. 28, 1877; married Aug. 15, 1900, by Rev. D. L. Miller, Harvey A., son of Samuel and ——— (———) Sommers, b. Feb. 2, 1872. School teacher. 1116 N. Walnut St., Brazil, Ind.

Two children, viz: Maurice Omer, Vorace Elois.

VIII—7903—MAURICE OMER SOMMERS (7875), b. March 31, 1902.

VIII—7904—VORACE ELOIS SOMMERS (7875), b. June 25, 1904.

---

* Joseph J. Price of Hanover, Pa., was a son of Rev. Joseph and Sarah (Bowman) Price. Rev. Joseph Price was born at Jefferson, Pa., Sept. 24, 1835, and died Oct. 10, 1905, at Hanover, Pa. He was a minister in the Church of the Brethren and was a son of George and Susanna (Shaffer) Price. I cannot trace any relationship to our family. G. F. P. W.

VI—7844—JACOB E. PRICE (6484), b. near Waynesboro, Pa., May 12, 1835; d. Dec. 8, 1905; married 1857, Mary Emma, daughter of Jacob and Susan (Funk) Ziegler, b. Oct. 18, 1838; d. Jan. 19, 1917. Farmer. Church of the Brethren. Richmond, Kansas.

Six children, viz: Anna Ida, Susan, Joseph Z., Harry Z., Guy Z., Lester Z.

VII—7905—ANNA IDA PRICE (7844), b. Waynesboro, Pa., April 26, 1861; married 1st, Sept. 26, 1882, Dallas Center, Ia., by Rev. Noah Flora, Martin, son of Joseph and ——— (———) Rowe, b. Dec. 27, 1852; d. Dec. 7, 1898; married 2d, Oct. 4, 1910, by Rev. R. F. McCune, W. B., son of Harmor and Eliza (———) Lloyd, b. March 27, 1918; d. Oct. 27, 1918. Mr. Rowe a farmer. Mr. Lloyd a teacher for 18 years; druggist; assistant bank cashier. Church of the Brethren. Richmond, Kan.

Child (1st mar.), May Irene.

VIII—7911—MAY IRENE ROWE (7905), b. near Dallas Center, Ia., Dec. 28, 1897; married Aug. 3, 1920, at Ottawa, Kan., by Rev. R. F. McCune, Roy W., son of David C. and Gertrude (Cutler) Wampler, b. Oct. 3, 1898. Instructor Chemistry, State Agricultural College. Church of the Brethren. 619 Thurston St., Manhattan, Kan.

Child, Vivian Mildred.

IX—7912—VIVIAN MILDRED WAMPLER (7911), b. Oct. 18, 1898.

VII—7906—SUSAN PRICE (7844), b. Waynesboro, Pa., June 27, 1863; married Feb. 18, 1890, by Rev. R. F. McCune, David R., son of Rev. Michael and Barbara (———) Sisler, b. July 5, 1862. Cattle feeder; bank president. Church of the Brethren. Richmond, Kan.

Child, Faye.

VIII—7913—FAYE SISLER (7906), b. Dallas Center, Ia., July 16, 1894; married Dec. 6, 1920, S. C., son of Melvin and Jennie (———) Powelson, b. Oct. 30, 1896. Farmer and cattle feeder. Richmond, Kan.

Two children, viz: Mary Jane, Richard Price.

IX—7914—MARY JANE POWELSON (7913), b. Oct. 10, 1921.

IX—7915—RICHARD PRICE POWELSON (7913), b. Aug. 4, 1923.

VII—7907—JOSEPH Z. PRICE (7844), b. 1866. Richmond, Kan. Letters unanswered.

VII—7908—HARRY Z. PRICE (7844), b. Iowa, Aug. 10, 1868; married Aug. 17, 1892, by Rev. Pate, Jennie B., daughter of Martin and Ellen (———) Abbott. Planter. Methodist Episcopal. Garland City, Ark.

Two children, viz: Marion Lucile, Earl Abbott.

VIII—7916—MARION LUCILE PRICE (7908), b. July 11, 1893.

VIII—7917—EARL ABBOTT PRICE (7908), b. Jan. 15, 1896.

VII—7909—GUY Z. PRICE (7844), b. Dallas Center, Ia., May 19, 1877; married March 18, 1898, by Rev. R. F. McCune, Jennie, daughter of Jacob and Rebecca (———) Mishler, b. May 24, 1877. Auto salesman and service. Methodist Episcopal. Richmond, Kan.

Two children, viz: Mearl, Eugene.

VIII—1918—MEARL PRICE (7909), b. July 12, 1902.

VIII—1919—EUGENE PRICE (7909), b. April 1, 1910.

VII—7910—LESTER Z. PRICE (7844), b. Nov. 21, 1879; d. Aug. 18, 1918; Unm.

VI—7845—ABRAHAM E. PRICE (6484), b. near Waynesboro, Pa., Aug. 26, 1837; married Jan. 31, 1862, Elizabeth, daughter of John and Mary (Deardorff) Stover, b. Feb. 4, 1841; d. Dec. 30, 1916.

From Biog. Annals of Franklin Co., 1905:

"Abraham E. Price was reared on the farm and attended the country schools. He left the farm in 1870 and went to Waynesboro, where he has since resided. Soon after he located there he became connected with the Geiser Mfg. Co., working first in the wood department for two years. He was next given charge of the repair department and then bought and inspected lumber for several years. Previous to the death of Daniel Geiser he was made Assistant Superintendent. In 1888, he became President of the Company, a position he held for the succeeding two years, when he resigned, though he is still a director. He was one of the organizers of the Emmert Mfg. Co. of which he is President and was also one of the organizers of the Bank of Waynesboro, of which he has been vice-president from the first."

Mr. Price began farming soon after his marriage in the early part of the Civil War. At the time of the Confederate invasion he had some forty odd head of cattle taken by the army under Gen. Early. Mr. Price had removed all his horses from the farm with the exception of one mare; this was taken and the

officer in charge left a due bill for Mr. Price for $80, payable sixty days after the ratification of a treaty of peace. The loss of the cattle was a severe blow to Mr. Price as these were purchased at farm sales a few months before on credit. Church of the Brethren. 137 W. Main St., Waynesboro, Pa.

Seven children, viz: Annie M., Harvey S., Ida P., Sudie, Benjamin, Myrtle, J. Stover.

VII—7920—ANNIE M. PRICE (7845), b. near Waynesboro, Pa., Nov. 19, 1862; married May 1, 1883, by REV. BENJAMIN E. PRICE, Daniel, son of John and Celia (Martin) Stoner, b. April 19, 1856. Retired. Reformed. 25 N. Grant St., Waynesboro, Pa.

Three children, viz: Bessie, Price, Ruth.

VIII—7927—BESSIE STONER (7920), b. Dec. 21, 1884; married ———, Claude, son of ——— and ——— (———) Haugh. Waynesboro, Pa.

Child, Luray.

IX—7930—LURAY HAUGH (7927), b. Nov. 13, 1908.

VIII—7928—PRICE STONER (7920), b. Dec. 21, 1884; d. March —, 1884.

VIII—7929—RUTH STONER (7920), b. Nov. 13, 1893; married ———, Ralph, son of ——— and ——— (———) Strine. Waynesboro, Pa.

Two children, viz: Ralph, Janet.

IX—7931—RALPH STRINE (7929), b. May 8, 1914.

IX—7932—JANET STRINE (7929), b. Aug. 10, 1917.

VII—7921—HARVEY S. PRICE (7845), b. Feb. 10, 1864; married April 20, 1897, by Rev. F. F. Bahner, Alice, daughter of Samuel and Frances (———) Weaver, b. April 22, 1874. Machinist. Reformed. 15 W. North St., Waynesboro, Pa.

Three children, viz: Paul Stover, Robert Donald, Frances Elizabeth.

VIII—7933—PAUL STOVER PRICE (7921), b. April 2, 1898; d. March 28, 1902.

VIII—7934—ROBERT DONALD PRICE (7921), b. Dec. 23, 1904.

VIII—7935—FRANCES ELIZABETH PRICE (7921), b. April 28, 1912.

VII—7922—IDA P. PRICE (7845), b. June 23, 1866; married Dec. 24, 1905, by Rev. W. S. Reichard, Samuel B., son of Joel

and Julia A. (———) Roop, b. Oct. 12, 1863. Woodworker. Church of the Brethren. 133 N. Franklin St., Waynesboro, Pa. No children.

VII—7923—SUDIE PRICE (7845), b. Sept. 30, 1867; d. Oct. 9, 1871.

VII—7924—BENJAMIN PRICE (7845), b. April 19, 1869; married Sept. 20, 1888, by Rev. Heyl Delk, Daisy, daughter of Daniel and ——— (———) Mikesell, b. Aug. 20, 1870. Tool machinist. Lutheran. 23 E. 3d St., Waynesboro, Pa. No children.

VII—7925—MYRTLE PRICE (7845), b. Jan. 28, 1871; d. Nov. 10, 1923; married April 29, 1897, by Rev. Thos. C. McCarrell, Hugh C., son of James S. and Jennie M. (———) Gordon, b. Dec. 9, 1873. Publisher. Presbyterian. 225 W. 2d St., Waynesboro, Pa.

Four children, viz: Mary Elizabeth, Hugh Price, Louise, Margretta.

VIII—7936—MARY ELIZABETH GORDON (7925), b. Sept. 12, 1898.

VIII—7937—HUGH PRICE GORDON (7925), b. March 1, 1900.

VIII—7938—LOUISE GORDON (7925), b. July 2, 1902.

VIII—7939—MARGRETTA GORDON (7925), b. Oct. 4, 1904; d. June 1, 1906.

VII—7926—J. STOVER PRICE (7845), b. April 21, 1874; married Dec. 29, 1896, by Rev. Heyl Delk, Maude, daughter of Aaron and Elizabeth (Frick) Funk, b. Dec. 11, 1878. Draftsman. Lutheran. 146 S. Church St., Waynesboro, Pa.

Four children, viz: Abram Emmert, Charles Stover, Donald Funk, J. Stover, Jr.

VIII—7940—ABRAM EMMERT PRICE (7926), b. Feb. 10, 1898; married June 8, 1921, by Rev. Wm. B. McKinley, Frances, daughter of Harry C. and Susan (Duckett) Grove. Was S. A. T. C. at Gettysburg College, Oct. 1, 1918, to Dec. 16, 1918. Draftsman. Lutheran. 41 E. Main St., Waynesboro, Pa.

VIII—7941—CHARLES STOVER PRICE (7926), b. Oct. 18, 1900.

VIII—7942—DONALD FUNK PRICE (7926), b. May 10, 1907.

VIII—7943—J. STOVER PRICE, JR. (7926), b. Oct. 1, 1911.

VI—7846—JOHN E. PRICE (6484), b. near Waynesboro, Pa., July 28, 1840; d. Dec. 4, 1909; married Sept. 12, 1872, by Rev. Wm. McCabe, Mary C., daughter of Capt. Herman D. and Katharine S. (———) Ordman, b. April 17, 1850.

From the biography published by his daughter, Katharine:

"John E. Price attended a free school in the neighborhood, three of the winter months of each year, being kept home occasionally to help with the farm work, thus losing about one-third of the time at school. He kept his studies at home and at the closing of the school session was never behind in his classes. At the age of 18 he attended the Academy at Waynesboro, three of the winter months of each year for three successive sessions. When 21 years old in 1861, he received a small inheritance from his maternal grandfather which was added to by his father. Putting part of the money out at interest and retaining a small portion, he went to the Pennsylvania State Normal School to complete his education, graduating in 1862 and teaching for one year in the school near his father's home, where he spent his early school days. After the close of the session, he went to the Electrical Institution at Chambersburg, graduating in July, 1864. Mr. Price was chosen to superintend a branch of this Institute to be established at Gettysburg, but before the arrangements were completed the Confederate General McCausland made his raid into Pennsylvania and destroyed Chambersburg by fire. The Electrical Institute shared in the conflagration and the plan for the branch at Gettysburg was given up.

"Mr. Price then went to Philadelphia and joined the U. S. Marine Service Aug. 17, 1864, for four years and was assigned to headquarters in Washington, D. C. As he was a teacher by profession, he was appointed to teach some forty apprentice fife and drummer boys. He remained in this service until the close of the war in 1865 when he was transferred to the U. S. S. *Ticonderoga,* attached to the fleet of seven warships under command of Rear Admiral Goldsborough, sent on a roving voyage in foreign waters. He left Philadelphia, Nov. 28, 1865, visited Lisbon and all the principal cities on the coast of Portugal, Spain, Italy, England, France, Denmark, Norway, Sweden, Russia, Austria, Greece, Turkey, The Grecian Archipelago, The Holy Land, Egypt, Africa, Morocco, Siberia, Upper and Lower Guinea as far down as St. Paul De Lo and 500 miles south of the equator. The distance traveled by the fleet was about 55,000 miles. After two years, Rear Admiral Goldsborough was succeeded by Admiral Farragut.

"On May 15, 1868, the U. S. Storeship *Guard,* then at Lisbon, was put under sailing orders to return to the United States and

all officers and men on the *Ticonderoga* whose term of service had expired and those who only had a short time to serve were transferred on board the *Guard* to be sent home. Mr. Price's term of service had almost closed and he was among those transferred. Before sailing, they received orders to proceed to Civita Vechia, the port of Rome, to transport the statue of Alexander Hamilton to the United States, where they arrived in September, 1868.

"Early in December of that year, Mr. Price removed to Frederick, Md., with B. F. Stewart and family, and on Jan. 1, 1869, opened a store for the sale of agricultural implements, the firm being Stewart & Price. In January, 1882, Mr. Stewart retired

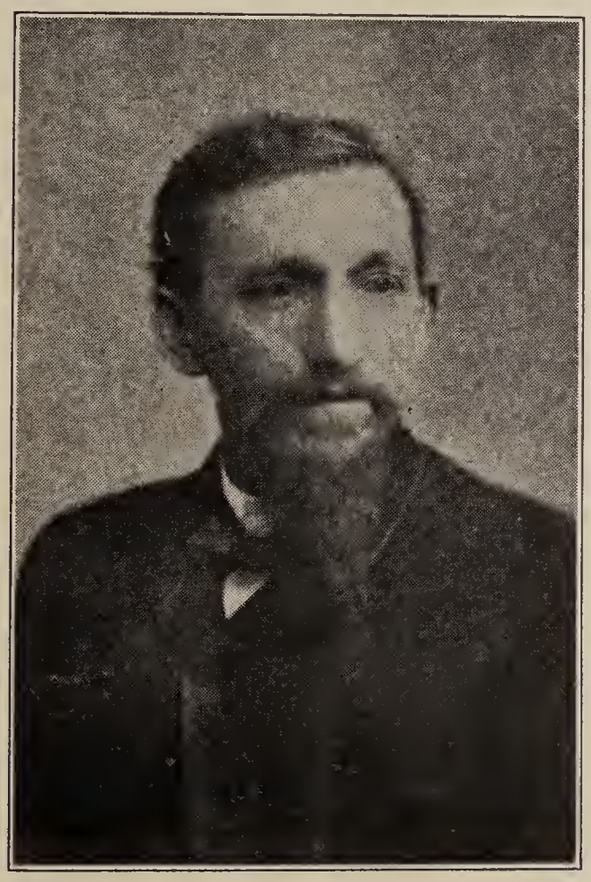

JOHN E. PRICE, NO. 7846

and D. T. Ordeman entered the firm which was known as J. E. Price & Co., and continued in business until February, 1906." Protestant Episcopal. Frederick, Md.

Ten children, viz: Herman O., John E., Jr., Cornelia C., Katharine S., Louise Annette, Charles Smith, Grace Trescott, Mary Emma, Joseph Benjamin, Osborne Ingle.

VII—7944—HERMAN O. PRICE (7846), b. Nov. 30, 1873; d. Jan. 9, 1875.

VII—7945—JOHN E. PRICE, JR. (7846), b. July 15, 1877; d. July 31, 1877.

VII—7946—CORNELIA C. PRICE (7846), b. Feb. 10, 1887; d. Jan. 7, 1891.

VII—7947—KATHARINE S. PRICE (7846), b. June 24, 1875; married Jan. 17, 1900, by Rev. Osborne Ingle, John H., son of Jacob L. and Helen (Seiders) Dechert. Life insurance. Protestant Episcopal. 541 Madison Ave., York, Pa.

Child, Howard Price.

VIII—7954—HOWARD PRICE DECHERT (7947), b. Oct. 21, 1902.

VII—7948—LOUISE ANNETTE PRICE (7846), b. Frederick, Md., Nov. 1, 1878; married June 9, 1907, by Rev. Roth of Baltimore, Md., Raymond E., son of William O. and Anna (Eckhart) Appenzellar. Buyer. Protestant Episcopal. 843 W. 179th St., New York, N. Y.

Two children, viz: Walter Price, Edgar Price.

VIII—7955—WALTER PRICE APPENZELLAR (7948), b. Dec. 18, 1908.

VIII—7956—EDGAR PRICE APPENZELLAR (7948), b. May 3, 1913.

VII—7949—CHARLES S. PRICE (7846), b. Frederick, Md., March 31, 1881; married July 6, 1914, by Rev. Holmes La Mar, Helen Agnes, daughter of Hon. Milton G. and Laura (Hammond) Urner, b. Oct. 16, 1886. Superintendent, Ox Fibre Brush Co. Protestant Episcopal. 223 E. 2d St., Frederick, Md.

Child, Charles Urner.

VIII—7957—CHARLES URNER PRICE (7949), b. Feb. 18, 1916.

VII—7950—GRACE TRESCOTT PRICE (7846), b. Frederick, Md., Dec. 10, 1882; married April 16, 1913, by Rev. Ranck, DONALD R., son of GRANVILLE M. and Emma (Rizer) Smith, No. 4815a-1. Farmer. Protestant Episcopal. R. D. 3, Frederick, Md. No children.

VII—7951—MARY EMMA PRICE (7846), b. Frederick, Md., March 13, 1885; married April 19, 1913, at Chattanooga, Tenn., by Rev. W. J. Loring Clark, Harry N., son of John and Mollie (Claggett) Emmert, b. Oct. 19, 1866; d. Oct. 31, 1917. Mr. Emmert served 7 years and 6 months in the U. S. Army and was Sergeant of 39th Co. of Coast Artillery in 1904, 1905, and 1906. Was Superintendent of National Cemetery. Protestant Episcopal. 43½ S. Market St., Ferderick, Md.

Child, Jack Price.

VIII—7958—JACK PRICE EMMERT (7951), b. March 19, 1914.

VII—7952—JOSEPH BENJAMIN PRICE (7846), b. Frederick, Md., June 22, 1889; married Sept. 2, 1915, by Rev. Kindner, Nellye, daughter of Franklin and ——— (———) Cooke. Vice-President and Treasurer, Price Bros., Inc. Protestant Episcopal. 149 N. Patrick St., Frederick, Md.

Child, Joseph Benjamin, Jr.

VIII—7959—JOSEPH BENJAMIN PRICE, JR. (7952), b. Nov. 27, 1916.

VII—7953—OSBORNE INGLE PRICE (7846), b. July 2, 1891.

VI—7847—ANNA MARIA PRICE (6484), b. near Waynesboro, Pa., Jan. 3, 1843; d. June —, 1918; married ——, 1861, Benjamin F., son of William B. and Elizabeth (Watson) Stewart. Merchant. Church of the Brethren. Frederick, Md., later Waynesboro, Pa.

Six children, viz: J. Price, Gertrude, Sudie, William B., Sadie, Mamie.

VII—7960—J. PRICE STEWART (7847), b. ———, disappeared.

VII—7961—GERTRUDE STEWART (7847), b. July 12, 1866; d. March 6, 1923; married ———, Daniel, son of Daniel D. and Emma (Merrick) Huyett, b. Sept. —, 1862; d. Dec. 19, 1888. Mechanical Engineer. Waynesboro, Pa.

Two children, viz: Daniel D., Josephine.

VIII—7966—DANIEL D. HUYETT (7961), b. Waynesboro, Pa., March 27, 1889; married Aug. 9, 1919, India, daughter of Charles and Clara Rebecca Jervis. Mechanical Engineer. Protestant Episcopal. 907 W. 29th St., Wilmington, Del.

Two children, viz: Daniel D., Jr., Merrick Yulee.

IX—7968—DANIEL DUHURST HUYETT, JR. (7966), b. Sept. 11, 1920.

IX—7969—MERRICK YULEE HUYETT (7966), b. May 10, 1923.

VIII—7967—JOSEPHINE HUYETT (7961), b. Waynesboro, Pa., Dec. 13, 1887; married Sept. 30, 1913, by Rev. William Orr, Cecil, son of Frederick and Emma (———) Sauders, b. July 31, 1888. Accountant. Protestant Episcopal. 1507 Camp Ave., Rockford, Ill.

Two children, viz: Louise, Daniel.

IX—7970—LOUISE SAUDERS (7967), b. Nov. 15, 1914.

IX—7971—DANIEL SAUDERS (7967), b. June 26, 1916.

VII—7962—SUDIE STEWART (7847), b. July 22, 1868; married ———, J. Alfred, son of John and Annie E. (Funk) Middour, b. Dec. 15, 1855. Secretary Geiser Company. Presbyterian. Waynesboro, Pa.

Five children, viz: Lester E., Lillian G., Gerald F., Ida Gertrude, John.

VIII—7972—LESTER E. MIDDOUR (7962). Served in World War. Shell shocked. In Hospital, 1923.

VIII—7973—LILLIAN G. MIDDOUR (7962), b. ———; married ———, Raymond H., son of J. Elmer and Edith C. (Herr) Frantz, b. July 7, 1896. General Manager Wayne Tool Company. Myrtle Ave., Waynesboro, Pa.

Child, Barbara Ann.

IX—7977—BARBARA ANN FRANTZ (7973).

VIII—7974—GERALD F. MIDDOUR (7962). Served in World War. In Boston, 1923.

VIII—7975—IDA GERTRUDE MIDDOUR (7962).

VIII—7976—JOHN MIDDOUR (7962), b. ———; d. ———, infancy.

VII—7963—WILLIAM B. STEWART (7847), b. Dec. 28, 1869; married Dec. 31, 1896, Amelia Catharine, daughter of Jacob Frederick and Martha Elizabeth (Polsgrove) Reamer, b. April 27, 1871. 509 Potomac St., Waynesboro, Pa.

Three children, viz: Burton Price, Anna Elizabeth, William Reamer.

VIII—7978—BURTON PRICE STEWART (7963), b. March 18, 1898.

VIII—7979—ANNA ELIZABETH STEWART (7963), g. June 2, 1900; married March 27, 1920, Harold, son of ——— and ——— (———) Garber. Merchant. Carlisle, Pa.

Child, Catharine Elizabeth.

IX—7981—CATHARINE ELIZABETH GARBER (7979), b. June 16, 1922.

VIII—7980—WILLIAM REAMER STEWART (7963), b. Sept. 15, 1907.

VII—7964—SADIE STEWART (7847), b. Aug. 15, 1872; d. Dec. 26, 1896.

VII—7965—MAMIE STEWART (7847), b. July 9, 1874; married Sept. 27, 1893, Charles David, son of Jacob and Mariann (Kern) Snider, b. Fulton County, Pa., Jan. 1, 1870. Contractor. Brethren. 22 E. Mt. Airy Ave., Waynesboro, Pa.

Eight children, viz: Charles Arthur, Hypatia Anna, Jacob Emmert, Harold, David, Stewart, Joseph Price, Josephine Priscilla.

VIII—7982—CHARLES ARTHUR SNIDER (7965), b. July 16, 1894; married Sept. 27, 1923, Elizabeth, daughter of ——— and ——— (———) Sellers. E. Mt. Airy St., Waynesboro, Pa.

VIII—7983—HYPATIA ANNA SNIDER (7965), b. April 6, 1896.

VIII—7984—JACOB EMMERT SNIDER (7965), b. Aug. 12, 1898; d. March 2, 1904.

VIII—7985—HAROLD SNIDER (7965), b. July 4, 1900.

VIII—7986—DAVID SNIDER (7965), b. July 18, 1906.

VIII—7987—STEWART SNIDER (7965), b. Oct. 18, 1907.

VIII—7988—JOSEPH PRICE SNIDER (7965), b. Oct. 26, 1910.

VIII—7989—JOSEPHINE PRISCILLA SNIDER (7965), b. July 4, 1912.

VI—7848—SUSANNA PRICE (6484), b. Nov. 3, 1845; d. April 12, 1915; married Dec. 12, 1886, Samuel, son of David and ——— Martin, b. ——, 1842; d. July 23, 1901. Merchant. Mrs. Martin d. at Hartford, Conn.; buried at Hagerstown, Md.

Child, Clifford.

VII—7990—CLIFFORD MARTIN (7848), b. Sept. 24, 1867; d. ———; married. Restaurant Proprietor. Hagerstown, Md.

At least two daughters.

VIII—7991—

VIII—7992—

VI—7849—MARY EMMA PRICE (6484), b. Nov. 18, 1856; d. Nov. 13, 1863.

VI—7850—ISAAC NEWTON PRICE (6484), b. Dec. 14, 1849; d. May 21, 1923; married Feb. 3, 1876, Kate, daughter of David and Esther (———) Breidenthal, b. Oct. 19, 1851. Mr. Price was a farmer until 1891, when he moved to Waynesboro and lived retired. Methodist Episcopal.

Child, Charles Irvin.

VII—7993—CHARLES IRVIN PRICE (7850), b. Nov. 6, 1877; married Feb. 14, 1906, by Rev. I. N. Peightel, Mary, daughter of

J. Boggs and Sarah (Balsley) Byers, b. Aug. 24, 1881. Toolmaker. Methodist Episcopal. Garfield St., Waynesboro, Pa.

Six children, viz: William Byers, Katharine Laura, Charles Bruce, Isaac Newton, Sarah Rosalie, Cloyd Irvin.

VIII—7994—WILLIAM BYERS PRICE (7993), b. Aug. 19, 1906.

VIII—7995—KATHARINE LAURA PRICE (7993), b. Sept. 20, 1907.

VIII—7996—CHARLES BRUCE PRICE (7993), b. Oct. 6, 1909.

VIII—7997—ISAAC NEWTON PRICE (7993), b. Feb. 18, 1911.

VIII—7998—SARAH ROSALIE PRICE (7993), b. Dec. 23, 1913.

VIII—7999—CLOYD IRVIN PRICE (7993), b. May 15, 1918.

VI—7851—HANNAH PRUDENCE PRICE (6484), b. July 24, 1854; married Dec. 24, 1873; by Rev. J. F. Oller, Frank, son of Abram and Susan (Funk) Barr, b. Aug. 5, 1847; d. Sept. 13, 1924. Machinist. Church of the Brethren. 20 E. 3d St., Waynesboro, Pa.

Seven children, viz: Price, Marie, Helen, Ross, Lulu, Harry, Nellie.

VII—8000—PRICE BARR (7851), b. Jan. —, 1875; d. March 27, 1898.

VII—8001—MARIE BARR (7851), b. Waynesboro, Pa., Aug. 2, 1876; married ———, Frank E., son of ——— and ——— Baldwin. Manufacturer, Motors. 542 Broadway Apartments, Paterson, N. J. No children.

VII—8002—HELEN BARR (7851), b. Aug. 4, 1877; d. March 15, 1878.

VII—8003—ROSS BARR (7851), b. Jan. 4, 1879. Served in World War. In 1923 in U. S. Airplane Service, Camp Nichols, Manilla, P. I.

VII—8004—LULU BARR (7851), b. May 10, 1880; married ———, Frank, son of ——— and ——— Boteler, b. ———; d. Nov. 23, 1911, aged 32. Brethren. 20 E. 3d St., Waynesboro, Pa.

Child, Helen.

VIII—8007—HELEN BOTELER (8004), b. April 27, 1904; married ———, Harry, son of ——— and ——— Claasen. Chauffeur. Lake Forrest, Chicago, Ill.

Child, Dorothy.

IX—8008—DOROTHY CLAASEN (8007), b. Jan. 28, 1922.

VII—8005—HARRY BARR (7851), b. Waynesboro, Pa., May 30, 1882; drowned in Lake Michigan, ———; fall of an airplane, body never recovered; married ———, Bertha, daughter of ——— and ——— (———) Minnich. Mrs. Barr at 318 44th St., Newport News, Va.

Two children, viz: Barbara, Anna Prudence.

VIII—8009—BARBARA BARR (8005).

VIII—8010—ANNA PRUDENCE BARR (8005).

VII—8006—NELLIE BARR (7851), b. Dec. 5, 1885; married ———, William, son of ——— and ——— (———) Bardenhuer. In Refrigerator Business. 541 Blaine Place, Chicago, Ill. No children.

VI—7852—WILLIAM STOVER PRICE (6484), b. Oct. 25, 1851; d. ———; unmarried.

IV—3906—ABRAHAM PRICE (4), b. ———; d. ——, 1826; unmarried.

Will of Abraham Price, dated April 20, 1825, probated at Chambersburg, Pa., Dec. 11, 1826. Witnesses, Jacob Price, Sr., David Price and Jacob Price, Jr.

Gives to Hannah Stover and her children—my sister Catharine's daughter—42 acres of land during her lifetime. To brother Jacob all the rest of my land, he to pay my debts and funeral expenses. To sister Hannah all bank stock and to brother Jacob all the rest of my property. Appoints Joseph Snively, Jr., of Antrim Township and Abraham Price, son of Jacob Price of Washington Township as Executors. The former acted.

IV—3907—JOHN PRICE (4), b. Jan. —, 1765; d. ——, 1829, aged 84 years, 5 months and 29 days; married ———, Elizabeth, daughter of Henry and ——— (———) Snively, b. Aug. 20, 1789; d. Oct. 2, 1850.

Will of John Price, dated May 22, 1829; probated at Chambersburg, Aug. 7, 1829. Gives to wife Elizabeth, 20 shares bank stock, house furniture, rye and corn, beef, pork and bacon, to be delivered by son John at her demand. To son Daniel, plantation in Washington Township, containing 174 acres and $500. To son Jacob, land in Washington Township, containing 200 acres and a tract of mountain land, he to pay executors $500. To son John, the plantation where I now live containing 200 acres and another tract containing 200 acres and 100 acres of mountain

land and the balance of real and personal property, provided he pays to his sisters, Susanna, Elizabeth and Hannah, the respective sums I bequeath them. To daughter Susanna, wife of Abraham Keefer $3,000 and book account against her and her husband. To daughter Elizabeth, $3,000. To daughter Hannah, wife of John Keefer, $3,000. Appoints sons, John and Daniel as Executors. Witnesses were Jacob Holsinger, Jacob Price and John Flanagan.

Release. Abraham Kiefer et Susan ux., John Keefer et Hannah ux., Elizabeth Price, Heirs of John Price, deceased, to John Price, Executor, for $3,000 each. Dated Oct. 7, 1844. Recorded in D. B. 20, page 397.

Deed. John Price et Catharine ux., Jacob Price et Catharine ux., Abraham Keefer et Susanna ux., John Keefer et Hannah ux. and Elizabeth Price (Brothers and sisters of the late Daniel Price) to Henry Funk, dated March 31, 1834, Cons. $8700, D. B. 17, page 514, for 174 acres and 103 perches and 6% in Washington Township, same which were devised by John Price to his son Daniel, also since deceased intestate, the same became vested in his brothers and sisters.

By the will of her father, Elizabeth (Snively) Price received 650 pounds.

Seven children, viz: Henry, Daniel, Susanna, Elizabeth, Hannah, John, Rev. Jacob.

V—8011—HENRY PRICE (3907), b. April 5, 1793; d. —, 1820, aged 27 years, 9 months; unmarried.

V—8012—DANIEL PRICE (3907), b. Jan. 29, 1797; d. —, 1831, aged 34 years, 8 months 16 days; unmarried.

V—8013—SUSANNA PRICE (3907), b. May 28, 1800; d. "in her 68th year"; married ———, Abraham, son of Abraham* and Catharine (Beaver) Keefer, b. ———; d. March —, 1864. She—Brethren. He—Reformed.

Six children, viz: Henry, John, Infant son, Hezekiah, Daniel, Price.

VI—8018—HENRY KEEFER (8013), b. May 20, 1822; d. June 17, 1889; married March 12, 1844, Elizabeth, daughter of ——— and ——— (———) Weist, b. Sept. 7, 1823; d. June 1, 1900.

He was an extensive owner of real estate; his farms aggregating 452 acres. Also owned 224 acres of timber land and had a

* Abraham Keefer or Kieffer, the elder, was born near Kutztown, Pa., Nov. 18, 1758; d. Aug. 18, 1855: was a soldier in the Revolution, probably in Capt. Beaver's company of Berks County Associators. Biographical Annals of Franklin County, Pa.

one-third interest in a tract of 1200 acres. Biographical Annals of Franklin County, Pa. Farmer. Reformed. Hamilton Township, Franklin County, Pa.

Ten children, viz: Alfred Price, Jerome Huss, Henry Denton, John Abraham, Lavinia Elizabeth, Salome Victoria, Emma Virginia, Clayton Weist, Daniel H., Wesley Grove.

VII—8024—ALFRED PRICE KEEFER (8018), b. Oct. 11, 1842; d. Oct. 18, 1863.

VII—8025—JEROME HUSS KEEFER (8018), b. March 22, 1845; d. Feb. —, 1914; married 1st, ———, Margaret, daughter of Elias and Belle (———) Wilson, b. ———; d. ———; married 2d, Dec. 29, 1887, Kate A., daughter of Jacob and Sarah (———) Martin, b. Oct. 25, 1855. Merchant. Keefer, R. D. 5, Chambersburg, Pa.

Three children, viz: (1st mar.) Melvin, (2d mar.) Lindsay, Kathaline.

VIII—8034—MELVIN KEEFER (8025), b. ——, 1878.

VIII—8035—LINDSAY KEEFER (8025), b. Dec. 23, 1893.

VIII—8036—KATHALINE KEEFER (8025), b. Feb. 16, 1896.

VII—8026—HENRY DENTON KEEFER (8018), b. Jan. 5, 1847; married Nov. 19, 1871, Mary Jane, daughter of David and Elizabeth (———) Musselman, b. Dec. 13, 1850. Farmer. 48 Commerce St., Chambersburg, Pa.

Three children, viz: Annie Elizabeth, Laura Ellen, Emma Grace.

VIII—8037—ANNIE ELIZABETH KEEFER (8026), b. April 14, 1873; married Jan. 1, 1903, J. Frank, son of John and Anna (Stauffer) Huber. Merchant. Lutheran. R. D. 5, Chambersburg, Pa.

Six children, viz: Mary Ellen, Alice Keefer, Warren Keefer, Anna Elizabeth, Harold Denton, Paul Kenneth.

IX—8040—MARY ELLEN HUBER (8037), b. Jan. 16, 1904.

IX—8041—ALICE KEEFER HUBER (8037), b. Jan. 23, 1906.

IX—8042—WARREN KEEFER HUBER (8037), b. Oct. 15, 1907.

IX—8043—ANNA ELIZABETH HUBER (8037), b. March 20, 1910.

IX—8044—HAROLD DENTON HUBER (8037), b. Oct. 11, 1911.

IX—8045—PAUL KENNETH HUBER (8037), b. April 9, 1914.

VIII—8038—LAURA ELLEN KEEFER (8026), b. March 7, 1875; married Nov. 19, 1903, Frank D., son of J——— S. and Eliza (Dice) Sellers, b. May 7, 1873. Farmer. Lutheran. R. D. 4, Chambersburg, Pa.

Two children, viz: Ruth Elizabeth, Harry Keefer.

IX—8046—RUTH ELIZABETH SELLERS (8038), b. Feb. 18, 1905.

IX—8047—HARRY KEEFER SELLERS (8038), b. May 27, 1906.

VIII—8039—EMMA GRACE KEEFER (8026), b. Nov. 2, 1878; unmarried.

VII—8027—JOHN ABRAHAM KEEFER (8018), b. Dec. 23, 1848; d. Sept. 6, 1851.

VII—8028—LAVINIA ELIZABETH KEEFER (8018), b. Dec. 18, 1850; married June 14, 1906, Jacob, son of Jacob and Sarah (———) Strock, b. Jan. 1, 1837. Farmer. Lutheran. R. D. 10, Chambersburg, Pa. No children.

VII—8029—SALOME VICTORIA KEEFER (8018), b. Jan. 22, 1853; d. ———; unmarried.

VII—8030—EMMA VIRGINIA KEEFER (8018), b. Dec. 25, 1854; married Dec. 23, 1875, John F., son of John* and Clara (Schwartz) Gelwicks, b. Feb. 5, 1853.

Farmer. County Commissioner 1900-03. Glenn St., Chambersburg, Pa.

Six children, viz: Carrie May, Nellie Viola, Clyde, John Keefer, Ruth Elizabeth, Paul Luther.

VIII—8048—CARRIE MAY GELWICKS (8030).

VIII—8049—NELLIE VIOLA GELWICKS (8030).

VIII—8050—CLYDE GELWICKS (8030).

VIII—8051—JOHN KEEFER GELWICKS (8030).

VIII—8052—RUTH ELIZABETH GELWICKS (8030).

VIII—8053—PAUL LUTHER GELWICKS (8030).

VII—8031—CLAYTON WEIST KEEFER (8018), b. Feb. 22, 1857; d. April 8, 1891; married ———, Annie Elizabeth, daugh-

---

* John Gelwicks was a son of Frederick and Catharine (Heywiser) Gelwicks; grandson of Frederick Gelwicks, a native of Germany who emigrated to Pennsylvania with his brother John in 1748 and settled in York County.

ter of William S. and Elizabeth (Eberly) Keefer, b. Aug. 31, 1858; d. June 14, 1899. Merchant and Postmaster, Keefer, P. O. now R. D. 5, Chambersburg, Pa. No children.

VII—8032—DANIEL H. KEEFER (8018), b. Jan. 17, 1859; married Jan. 20, 1885, Mary J., daughter of John and Maria (———) Glick, b. June 20, 1863. Retired farmer. Lutheran. Mulberry, Clinton County, Ind.

Four children, the two living are Nell M. and Florence B.

VIII—8054—NELL M. KEEFER (8032), b. Dayton, Ind., Oct. 2, 1892; married June 18, 1911, by Rev. W. J. Seiberling, Harry A., son of James B. and Amanda Jane (———) Comley, b. Jan. 23, 1890. Undertaker. Methodist Episcopal. Fowler, Ind.

Child, Jeanette F.

IX—8058—JEANETTE F. COMLEY (8054), b. April 16, 1912.

VIII—8055—FLORENCE B. KEEFER (8032), b. Dayton, Ind., June 4, 1896; married Aug. 25, 1917, William A., son of George and Blanche (———) Jones. Steel Worker. Presbyterian. 504 Grove St., East Chicago, Ind.

Child, William A., Jr.

IX—8059—WILLIAM A. JONES, JR., (8055), b. April 29, 1918.

VII—8033—WESLEY GROVE KEEFER (8018), b. Dec. 1, 1861; married Feb. 4, 1904, Anna Jane, daughter of James and Margaret (Morrow) Kendall, b. Dec. 22, 1873. Farmer, retired. Reformed. R. D. 10, Chambersburg, Pa. No children.

VI—8019—JOHN KEEFER (8013), b. June 18, 1825; d. June 4, 1890; married ———, Catharine, daughter of ——— and ——— Eberly. Stock Dealer. Chambersburg, Pa.

Five children, viz: Ellen, La Rue, Catharine, Susan E., Henry.

VII—8060—ELLEN KEEFER (8019), b. ———; married ———, John F., son of ——— and ——— McClearly.

VII—8061—LA RUE KEEFER (8091), b. ———; married ———, Frank, son of ——— and ——— Rinehart.

VII—8062—CATHARINE KEEFER (8019), b. ———; married ———, Allen, son of ——— and ——— Sellers.

Child, Daniel.

VIII—8065—DANIEL SELLERS (8019).

VII—8063—SUSAN E. KEEFER (8019), b. ———; married Oct. 16, 1879, Adolphus A., son of William Wilson and Mary

Ann (Ramsey) Skinner, b. April 14, 1844; d. Nov. 11, 1894. Register and Recorder, 1872; reëlected 1875; serving 6 years, afterwards Deputy Register and Recorder, 1882-84.

Two children, viz: Adolphus L., Mary Ann.

VIII—8066—ADOLPHUS L. SKINNER (8063), b. Dec. 25, 1880.

VIII—8067—MARY ANN SKINNER (8063), b. April 4, 1882.

VII—8064—HENRY KEEFER (8019). San Francisco, Calif.

VI—8020—SON ——— KEEFER (8013), b. ———; d. ———, infancy.

VI—8021—HEZEKIAH KEEFER (8013), b. Oct. 3, 1835; married ———, Annie R., daughter of ——— and ——— Fohl. No children.

VI—8022—DANIEL KEEFER (8013), b. ———; married ———, Jane, daughter of ——— and ——— Blair.

Four children, viz: Susan, James, Harry, William.

VII—8068—SUSAN KEEFER (8022).

VII—8069—JAMES KEEFER (8022).

VII—8070—HARRY KEEFER (8022).

VII—8071—WILLIAM KEEFER (8022).

VI—8023—PRICE KEEFER (8013), b. ———; d. ———, young.

V—8014—ELIZABETH PRICE (3907), b. May 29, 1803; d. Feb. 28, 1896; married ———, John, son of ——— and ——— Kugler. They lived at one time at Zullinger, P. O., Franklin County, Pa.

On Oct. 18, 1850, Elizabeth was still unmarried when she gave a release to her brother John, which recites there was due her mother, Elizabeth Price, now deceased, from the estate of her brother Daniel Price, who died in 1833 (?) "the sum of $1,241.26. On account of blindness and debility attending old age, she was unable to sign and execute a release to brother John, at the time he paid the last of said money due, which was paid in my presence and at the same time heard my mother acknowledge the receipt of all of said money and express her satisfaction to said John for the payment of same, and whereas I am legatee and sole heir under the last will and testament of my mother, Elizabeth Price, deceased, therefore as an act of justice to my said brother, John Price, Administrator as aforesaid, knowing that said money was paid by him as aforesaid and which if not, would rightfully belong to me," etc.

On Aug. 22, 1862, John Kugler et Elizabeth ux. conveyed a tract of 78 acres and 21 perches of land, in Peters and Montgomery Townships, Franklin Co., Pa., to William McLellan, for $500. No children.

V—8015—HANNAH PRICE (3907), b. Dec. 4, 1806; d. ——, 1835 (or 1836); married ———, 1827, John, son of Jacob* and Keefer, b. Guilford Township, Franklin County, Pa., ——, 1800; d. about 1863. Farmer. John Keefer married 2d, ——— Grove, and raised a large family.

Four children, viz: Elizabeth, Henry P., John P., Daniel.

VI—8072—ELIZABETH KEEFER (8015), b. Marion, Pa., May 10 (or 13), 1830; d. April 15, 1893; married Feb. 3, 1853, Benjamin Franklin, son of Michael and Catharine (Reed), b. Oct. 26, 1827; d. Nov. 26, 1864. They settled at Emerson (formerly called Empire) Ill., 1864. Farmer. Lutheran.

Six children, viz: William Henry, Rev. John K., Frank, Alfred P., Annie M., George Walter.

VII—8076—WILLIAM HENRY REED (8072), b. Marion, Pa., March 23, 1854; married March 31, 1880, by Rev. N. H. G. Fife, Mary E., daughter of Joseph and Mary A. (———) Donichy, b. May 29, 1856. Farmer until 1911. Methodist Episcopal. 108 E. 8th St., Sterling, Ill.

Six children, viz: Walter Allison, Florence Elizabeth, Elmer Henry, Charles Franklin, Maurice Clinton, Glenn Patterson.

VIII—8082—WALTER ALLISON REED (8076), b. Sept. 23, 1882; d. Sept. 15, 1913; married ———, Bessie, daughter of ——— and ——— (———) Mehaffey. Letters unanswered. Freeport, Ill.

VIII—8083—FLORENCE ELIZABETH REED (8076), b. Oct. 2, 1884.

VIII—8084—ELMER HENRY REED (8076), b. June 8, 1887.

VIII—8085—CHARLES FRANKLIN REED (8076), b. July 6, 1889; married March 2, 1911, by Rev. JOHN K. REED, Etta, daughter of Carl F. and Clara M. (———) Royer, b. March 22, 1887. Farmer. Lutheran. R. D. 1, Galt, Ill.

Three children, viz: Russell R., Stanley L., Clara E.

---

* Jacob Keefer, one of the early settlers of Franklin County, was of German ancestry; was a member of the German Baptist Brethren church; had the following family; Jacob, Christian, Daniel, John married Hannah Price. Catharine, married John Snively. Nancy, married John Stauffer.—*From Biog. Annals of Franklin County.*

IX—8088—RUSSELL R. REED (8085), b. Sept. 11, 1914.

IX—8089—STANLEY L. REED (8085), b. April 5, 1917.

IX—8090—CLARA E. REED (8085), b. Nov. 2, 1921.

VIII—8086—MAURICE CLINTON REED (8076), b. March 1, 1891; d. Sept. 28, 1891.

VIII—8087—GLENN PATTERSON REED (8076), b. Emerson, Ill., Oct. 31, 1892; married July 22, 1915, by Rev. ——— Deutsche, Isabel, daughter of Henry and May (———) Davis, b. Aug. 24, 1891. Railway Postal Clerk. 439 Yellowstone Ave., Billings, Mont.

Two children, viz: Carol May, Virginia Isabel.

IX—8091—CAROL MAY REED (8087), b. May 30, 1921.

IX—8092—VIRGINIA ISABEL REED (8087), b. Jan. 31, 1923.

VII—8077—REV. JOHN K. REED (8072), b. near Chambersburg, Pa., March 1, 1856. Attended school at Marcersberg, Pa., and after the removal of his parents to Illinois, attended school at Empire; entered Carthage (Ill.) College in 1877, graduate in 1881, after which he taught school for several years in Illinois and Iowa. His theological seminary course was received at Wittenburg Seminary, General Synod Lutheran, Springfield, O., where he graduated in 1891. First pastorate was at Dongola, Ill., other charges were at Oregon, Ill., Evanston, Ill., then was a foreign missionary for one year (1908) in Liberia, Africa, where his health broke down, caused by a slight sunstroke, and from which he never fully recovered. When able he served a pastorate at Berlin, N. Mex., then at Riverside, Calif., as a supply and for one year at his old home at Emerson, Ill.; was a supply pastor at several vacant pulpits in central Illinois. His next regular pastorate was at Salinas, Calif.; next at Phoenix, Ariz. His recent pastorate began at Laurel, Miss., Sept. 1, 1921, and closed June 15, 1925. He is the author of "That Blessed Hope," published 1923. Burt, Iowa.

VII—8078—FRANK REED (8072), b. July 27, 1858; d. Dec. 17, 1910.

VII—8079—ALFRED P. REED (8072), b. Mercersburg, Pa., Aug. 13, 1860; married Jan. 1, 1889, by Rev. E. Brown, Hattie E., daughter of Robert R. and Susan F. (———) Johnson, b. June 2, 1862. Merchant. Postmaster since 1911. Lutheran. Emerson, Ill.

Two children, viz: Jessie E., Maurice J.

VIII—8093—JESSIE E. REED (8079), b. Feb. 8, 1890.

VIII—8094—MAURICE J. REED (8079), b. Emerson, Ill., April 22, 1897; married Nov. 22, 1920, by M. J. Cruise, City Clerk, City of New York, Anne, daughter of Peter and Catharine (———) Eurell, b. April 15, 1897.

Mr. Reed graduated from University of Illinois, 1917, with B.S. in Mining Engineering. Enlisted, Signal Enlisted Reserve Corps, Sept. 15, 1918; Commissioned 2d Lieutenant. Jan. 5, 1918; 1st Lieutenant, Feb. 2, 1918; discharged Feb. 5, 1919. Service as Airoplane Artillery Observer, 135th Areo Squadron. Foreign service from Jan., 1918, to end of war. Sales Engineer, Ingersoll-Rand Co. Congregational. 71 Orange St., Heights, Brooklyn, N. Y. No children.

VII—8080—ANNIE MARY REED (8072), b. Mercersburg, Pa., Oct. 17, 1862; married Oct. 12, 1893, at Emerson, Ill., by Rev. E. Brown, Martin J., son of Martin and Margaret (———) Ryerson, b. Oct. 24, 1855. Carpenter. Farmer. Burt, Iowa.

Three children, viz: Frank Leroy, Paul Martin, Homer Jay.

VIII—8095—FRANK LEROY RYERSON (8080), b. Emerson, Ill., Oct. 5, 1894; married Aug. 25, 1920, by Rev. JOHN K. REED, Rowena Barrett, daughter of Leroy and Ethel B. (———) McWhorter. Farmer. Studied Agriculture at Iowa State College. Methodist Episcopal. Burt, Ia.

VIII—8096—PAUL MARTIN RYERSON (8080), b. May 27, 1897; married ———, Sarah Jane, daughter of ——— and ——— (———) Kniffen.

VIII—8097—HOMER JAY RYERSON (8080), b. Nov. 17, 1901; d. Aug. 24, 1913.

VII—8081—GEORGE WALTER REED (8072), b. Emerson, Ill., Feb. 19, 1865; married Oct. 23, 1895, by Rev. H. C. Culton Olive, daughter of James and Diana (———) Wilson. Congregational. Martinez, Calif.

Three children, viz: Evelyn, Howard Wilson, Charlotte.

VIII—8098—EVELYN REED (8081), b. Jan. 9, 1897; d. Aug. 6, 1897.

VIII—8099—HOWARD WILSON REED (8081), b. Feb. 14, 1898.

VIII—8100—CHARLOTTE REED (8081), b. Oct. 5, 1900.

VI—8073—HENRY PRICE KEEFER (8015), b. March 1, 1832; d. March 23, 1897; married June 7, 1855, Elizabeth, daughter of

Benjamin and Elizabeth (Strock) Strickler, b. April 1, 1833. Druggist. Sterling, Ill.

Two children, viz: Dr. John Franklin, Mary Lavinia.

VII—8102—DR. JOHN FRANKLIN KEEFER (8073), b. May 10, 1856; married 1st, ———, Emma, daughter of ——— and ——— (———) McBride, b. ———; d. ———; married 2d, ———, Jane, daughter of John and Annie (Faron) Reid. Physician. Presbyterian. Sterling, Ill.

Five children, viz: (1st mar.) Marie Viola, (2d mar.) Annie Elizabeth, Laura Belle, Jane Frances, Frank.

VIII—8104—MARIE VIOLA REED (8102).

VIII—8105—ANNIE ELIZABETH REED (8102).

VIII—8106—LAURA BELLE REED (8102).

VIII—8107—JANE FRANCES REED (8102).

VIII—8108—FRANK REED (8102).

VII—8103—MARY LAVINIA REED (8073), b. ———; d. ———, aged 15.

VI—8074—JOHN PRICE KEEFER (8015), b. ———; d. ———; married ———, Rebecca, daughter of Samuel and Agnes (Grove) Seibert. Dry Goods Merchant. Deacon and Trustee, Lutheran Church. Chambersburg, Pa.

Six children, viz: George G., Alice, Charles W., Maurice W., Annie, Florence.

VII—8109—GEORGE G. KEEFER (8074), b. ———; married ———, Bertha, daughter of John and Bertha (Dillsburg) Mumper. Annville, Pa.

Three children, viz: John, Samuel, Paul.

VIII—8115—JOHN KEEFER (8109), b. ———; unmarried. With Bell Telephone Co. Harrisburg, Pa.

VIII—8116—SAMUEL KEEFER (8109).

VIII—8117—PAUL KEEFER (8109), b. ———; unmarried.

VII—8110—ALICE KEEFER (8074), b. ———; married ———, Dr. H——— B., son of ——— and ——— (———) Creitzman. 232 N. Main St., Chambersburg, Pa.

Child, Mildred.

VIII—8118—MILDRED CREITZMAN (8110), b. ———; married Nov. 28, 1912, Lee, son of ——— and ——— (———) Gilmore. Chambersburg, Pa.

Child, Jane.

IX—8119—JANE GILMORE (8118), b. Aug. 8, 1914.

VII—8111—CHARLES W. KEEFER (8074), b. ———; married ———, Katharine, daughter of Charles and Emma (———) Carr. Proprietor, Semi-Department Store. Lutheran. Lincoln Way and 5th Ave., Chambersburg, Pa.

Child, Janet.

VIII—8120—JANET KEEFER (8111), b. Sept. 6, 1914.

VII—8112—MAURICE W. KEEFER (8074), b. ———; married ———, Rose, daughter of William and Mary (———), Stewart. Merchant. Presbyterian. 525 Rentler Ave., Kingston, Pa.

Child, Stewart.

VIII—8121—STEWART KEEFER (8112).

VII—8113—ANNIE KEEFER (8074), b. ———; unmarried.

VII—8114—FLORENCE KEEFER (8074), b. ———; unmarried.

VI—8075—DANIEL KEEFER (8015), b. ———; unmarried.

V—8016—JOHN PRICE (3907), b. Feb. 1, 1808; d. Oct. 22, 1877; married ———, Catharine, daughter of Jacob and Kathryn (Peters) Bear (or Bare), b. Oct. 18, 1810; d. June 2, 1875. Farmer. Brethren. Near Waynesboro, Pa.

Ten children, viz: Mary, Catharine, Elizabeth, John, Jacob B., Henry, Lavinia, Annia Amelia, Alfred, Martha Helen.

VI—8122—MARY PRICE (8016), b. Dec. 14, 1831; d. March 2, 1862; married REV. BENJAMIN E., son of JACOB and Susan (Emmert) PRICE, No. 7841. See husband.

VI—8123—CATHARINE PRICE (8016), b. ———; d. ———; married ———, Henry, son of Christian and Elizabeth* (Stover) Good, b. Feb. 6, 1815.

Henry Good was first married to Mary Welty. He was Commissioner of Franklin County, Pa., 1863-69. Good's Siding, Quincy, Pa. No children.

VI—8124—ELIZABETH PRICE (8016), b. near Shady Grove, Pa., Dec. 8, 1834; d. Sept. 16, 1915; married ———, Samuel, son of William and Nancy (Gearhart) Stover, b. Dec. 8, 1834; d. Sept. 16, 1915. Farmer and dealer in thorobred stock. Reformed. Greencastle, Pa.

---

* Elizabeth (Stover) Good was a daughter of Michael Stover.

Seven children, viz: Dr. John Price, Annie Kathryn, Mary Elizabeth, William Henry, Jacob Snively, Myrtle May, Charles Grant.

VII—8132—DR. JOHN PRICE STOVER (8124), b. Nov. 6, 1857; married ———, Nora, daughter of ——— and ——— (———) Snively. Greencastle, Pa. No children.

VII—8133—ANNIE KATHRYN STOVER (8124), b. Dec. 5, 1859; d. Oct. 27, 1860.

VII—8134—MARY ELIZABETH STOVER (8124), b. May 14, 1861; married ———, Elias, son of ——— and ——— (———) Kauffman, b. ———; d. March —, 1909. Lancaster County, Pa., Mrs. Kauffman at Greencastle, Pa. No children.

VII—8135—WILLIAM HENRY STOVER (8124), b. July 14, 1863; married 1st, ———, Lelia, daughter of ——— and ——— (———) Thompson, of Sharon, Pa., b. ———; d. ———; married 2d, ———, daughter of ——— and ——— Miller. Mercersburg, Pa.

VII—8136—JACOB SNIVELY STOVER (8134), b. May 25, 1865; unmarried. Greencastle, Pa.

VII—8137—MYRTLE MAY STOVER (8134), b. Waynesboro, Pa., April 18, 1867; married Nov. 24, 1896, by Rev. J. N. Peightel, William H., son of Henry and Rosanna (Mayhugh) Manns, b. April 13, 1866; d. Sept. 10, 1916. Draftsman. Business Manager. 219 W. 2d St., Waynesboro, Pa.

Two children, viz: Rosanna Kathryn, William Gerald.

VIII—8139—ROSANNA KATHRYN MANNS (8137), b. Feb. 28, 1906.

VIII—8140—WILLIAM GERALD MANNS (8137), b. Oct. 8, 1807; d. Dec. 16, 1807.

VII—8138—CHARLES GRANT STOVER (8124), b. July 6, 1869; unmarried. 1108 E. Weatherford St., Fort Worth, Tex.

VI—8125—JOHN PRICE (8016), b. near Waynesboro, Pa., Feb. 12, 1839; d. Jan. 26, married at Shady Grove, Pa., ——— by Rev. Whiteman, Cornelia, daughter of Jeremiah and Susan (Snively) Gordon, b. Sept. 19, 1845. Farmer, retired. Presbyterian. Waynesboro, Pa.

Three children, viz: Alice, Susanna Snively, Mary Catherine.

VII—8141—ALICE PRICE (8016), b. Aug. 2, 1865; d. Aug. 26, 1865.

VII—8142—SUSANNA SNIVELY PRICE (8125), b. Waynesboro, Pa., April 18, 1868; married March 31, 1891, by Rev. Thomas C. McCarrell, George L., son of John and Elizabeth (———) Reuschline, b. April 10, 1868. 811 Windsor Square, Philadelphia, Pa.

VII—8143—MARY CATHERINE PRICE (8125), b. Waynesboro, Pa., Dec. 13, 1869; married Nov. 19, 1891, by Rev. Thomas C. McCarrell, Charles C., son of Henry and Mary (Simkins) Shuck, b. July 4, 1867; d. Jan. 26, 1897. Presbyterian. 811 Windsor Square, Philadelphia, Pa.

Child, Etchen Lucille.

VIII—8144—ETCHEN LUCILLE SHUCK (8143), b. Feb. 11, 1893.

VI—8126—JACOB B. PRICE (8016), b. ——, 1840; d. ——, 1908; married ———, Harriet, daughter of ——— and ——— (———) Walker. Waynesboro, Pa.

Three children, viz: Frank, Gussie, Guy E.

VII—8145—FRANK PRICE (8126), b. July 14, 1868; married Dec. 21, 1905, Kathryn, daughter of George D. and Annie E. (Smale) McFerren, b. Oct. 2, 1876. Machinist. Presbyterian. 117 Snyder St., Waynesboro, Pa.

Child, John McFerren.

VIII—8148—JOHN McFERREN PRICE (8145), b. March 25, 1912.

VII—8146—GUSSIE PRICE (8126), b. March 7, 1870; married ———, William G., son of ——— and ——— (———) Murphey. Machinist. Presbyterian. 121 N. Front St., Oil City, Pa.

Child, Raymond B.

VIII—8149—RAYMOND B. MURPHEY (8146), b. ——, 1896; married Oct. 14, 1922. New York, N. Y.

VII—8147—GUY E. PRICE (8126), b. April 6, 1872; married Sept. 26, 1895, Laura M., daughter of Jacob and Rebecca (Sarbaugh) Potter, b. July 17, 1871. Machinist. Lutheran. 36 S. Potomac St., Waynesboro, Pa.

Three children, viz: Helen G., Walker, Sarah.

VIII—8150—HELEN G. PRICE (8126), b. April 26, 1896; married July 8, 1919, Roy, son of ——— and ——— (———) Snyder. Salesman. Lutheran. York, Pa.

Two children, viz: Richard, Janice Elaine.

IX—8153—RICHARD SNYDER (8150), b. June 18, 1920; d. April 25, 1921.

IX—8154—JANICE ELAINE SNYDER (8150), b. March 20, 1923.

VIII—8151—WALKER PRICE (8147), b. Nov. 15, 1897.

VIII—8152—SARAH PRICE (8147), b. Feb. 14, 1909.

VI—8127—HENRY PRICE (8016), b. March 4, 1844; unmarried. Waynesboro, Pa.

VI—8128—LAVINIA PRICE (8016), b. ———; married ———, A——— M., son of ——— and ——— (———) Trimmer. Instructor. Letters unanswered. Lincoln Way, E., Chambersburg, Pa.

Two children, viz: Blanche, Anna M.

VII—8153—BLANCHE TRIMMER (8128), b. ———; married ———, ———, son of ——— and ——— (———) Kennedy. Chambersburg, Pa.

VII—8154—ANNA M. TRIMMER (8128), b. ———; married ———, ———, son of ——— and ——— (———) Kennedy. Chambersburg, Pa.

VI—8129—ANNIE AMELIA PRICE (8016), b. May 3, 1850; d. Dec. 25, 1862.

VI—8130—ALFRED PRICE (8016), b. Jan. 26, 1853; d. Feb. 25, 1917; married Feb. 20, 1884, Clara A., daughter of Daniel and Amelia J. (Startzman) Brown, b. Dec. 25, 1858. Woodworker. Methodist Episcopal. Waynesboro, Pa. No children.

VI—8131—MARTHA HELEN PRICE (8016), b. ———; Unm. Waynesboro, Pa.

V—8017—REV. JACOB PRICE (3907), b. April 16, 1811; d. Oct. 19, 1883; married 1st, Catharine, daughter of ——— and ——— (———) Dull, b. April 1, 1813; d. Sept. 16, 1861; married 2d, ———, Elizabeth, daughter of Christian and Catharine (Stover) Royer, b. Feb. 28, 1821; d. March 1, 1887. Minister. Brethren. Near Waynesboro, Pa.

Seven children, viz: Dr. Henry, Daniel, Jacob S., Maria Louise, Ann Eliza, George K., Child unnamed.

VI—8155—DR. HENRY PRICE (8017), b. June 18, 1833; d. June 18, 1894; married ———, Anna, daughter of David and ——— (———) Grossman. Physician. La Grange Co., Ind.

Had several children, among them David.

VII—8162—DAVID PRICE (8155).

VII—8163—

VII—8164—

VII—8165—

VI—8156—DANIEL PRICE (8017), b. Sept. 10, 1834; d. April 14, 1894; married ———, Lydia, daughter of Amos and ——— (———) Miller. Farmer; school teacher. Near Five Forks, Franklin Co., Pa.

Three children, viz: Emsey, Edith, Clarence.

VII—8166—EMSEY PRICE (8156), b. ———; married ———, John, son of ——— and ——— (———) Wingert. Apple grower. Altenwald, Pa.

VII—8167—EDITH PRICE (8156), b. ———; married ———, Clarence, son of ——— and ——— (———) Snyder. Thresher. Altenwald, Pa.

VII—8168—CLARENCE PRICE (8156), b. ———; married. Waynesboro, Pa.

VI—8157—JACOB S. PRICE (8017), b. April 17, 1836; d. Jan. 23, 1912; married 1st, ———, Rachel, daughter of ——— and ——— (———) Davis, b. Nov. 10, 1842; d. Jan. 18, 1871; married 2d, ———, Amanda Malinda, daughter of ——— and ——— (———) Snowberger, b. July 18, 1840; d. May 11, 1886. Farmer. He and his second wife were members of the 7th Day Brethren. Franklin Co., Pa.

Two children (both of 1st mar.), viz: Abraham Lincoln, Emma Catharine.

VII—8169—ABRAHAM LINCOLN PRICE (8157), b. June 11, 1865; married ———, Anna M., daughter of George W. and Elizabeth (Mickley) Stephey, b. Dec. 25, 1857. Farmer. Zullinger, Pa.

Three children, viz: Jacob Daniel, Alice May, Emma Viola.

VIII—8171—JACOB DANIEL PRICE (8169), b. Oct. 24, 1892.

VIII—8172—ALICE MAY PRICE (8169), b. Sept. 29, 1894.

VIII—8173—EMMA VIOLA PRICE (8169), b. Feb. 26, 1897; married Nov. —, 1915, Roy, son of Howard and Anna Mary Elizabeth (Walker) Spangler. Moulder. Zullinger, Pa.

Three children, viz: Grace May, Anna M. E., Eleanor Viola Price.

IX—8174—GRACE MAY SPANGLER (8173), b. April 2, 1916.

IX—8175—ANNA M. E. SPANGLER (8173), b. Dec. 9, 1917.

IX—8176—ELEANOR VIOLA PRICE SPANGLER (8173), b. April 13, 1923.

VII—8170—EMMA CATHARINE PRICE (8169), b. July 18, 1870; married 1891, William Denton, son of ——— and ——— (———) Tharp. Farmer. Church of the Brethren. R. D. 2, Waynesboro, Pa.

Three children, viz: Anna Mae, Alta Martha, Carrie Isabella.

VIII—8177—ANNA MAE THARP (8170), b. June 30, 1902.

VIII—8178—ALTA MARTHA THARP (8170), b. June 17, 1906.

VIII—8179—CARRIE ISABELLA THARP (8170), b. July 21, 1911.

VI—8158—MARIA L. PRICE (8017), b. June 24, 1838; d. March 27, 1904; married Dec. 19, 1861, Christian C., son of Jacob and Mary* (Stouffer) Lehman, b. Jan. 14, 1837. Farmer. Shady Grove, Pa.

Two children, viz: Clara S., Daniel Price.

VII—8180—CLARA S. LEHMAN (8158), b. Dec. 25, 1862; married Dec. 31, 1891, by Rev. D. B. Mentzer, Samuel J., son of Samuel and Rachel (Fox) Shank, b. March 2, 1862; d. April 17, 1918. Farmer. Church of the Brethren. Shady Grove, Pa.

Three children, viz: Carrie Myrtle, Emma May, Roy Lehman.

VIII—8182—CARRIE MYRTLE SHANK (8180), b. Oct. 2, 1894; married April 22, 1916, Hubert, son of John F. and Anna Rachel (———) Socks, b. Dec. 7, 1896. Foundry-man. R. D., Greencastle, Pa.

Three children, viz: May Grace, Pearl, Hubert Mansfield.

IX—8185—MAY GRACE SOCKS (8182), b. Feb. 17, 1917.

IX—8186—PEARL SOCKS (8182), b. March 21, 1919.

IX—8187—HUBERT MANSFIELD SOCKS (8182), b. Feb. 18, 1922.

VIII—8183—EMMA MAY SHANK (8180), b. Dec. 23, 1895; married ———, George, son of ——— and ——— (———) Stine. Barrel maker. Shady Grove, Pa. Letters unanswered.

Child, Dorothy Marie.

IX—8188—DOROTHY MARIE STINE (8183).

VIII—8184—ROY LEHMAN SHANK (8180), b. June 2, 1899.

VII—8181—DANIEL PRICE LEHMAN (8158), b. Aug. 18, 1864; d. Feb. 21, 1919; married Nov. 28, 1891, Mary, daughter

---

* Mary (Stouffer) Lehman was a daughter of Jacob and Catharine (Whitmore) Stouffer; granddaughter of Abraham and Barbara (Hershey) Stouffer; great-granddaughter of Henry and Magdalena (Hess) Stouffer.

of John and Mary (Hess) Monn, b. Oct. 9, 1865. Farmer. Church of the Brethren. Chambersburg, Pa.

Three children, viz: Alta Merle, Mabel, Elva.

VIII—8189—ALTA MERLE LEHMAN (8181), b. New Franklin, Pa., Aug. 27, 1893; married May 17, 1917, Russel, son of Christian and Sarah (Leidig) Metz, b. June 19, 1898. Farmer. United Brethren. R. D. 10, Chambersburg, Pa.

Child, Gerald.

IX—8192—GERALD METZ (8189).

VIII—8190—MABEL LEHMAN (8181), b. New Franklin, Pa., Dec. 17, 1899; married July 17, 1923, Daniel, son of Joseph and Margaret (Miller) Stottler, b. Dec. 22, 1897. Farmer. New Franklin, R. D. 10, Chambersburg, Pa.

VIII—8191—ELVA LEHMAN (8181), b. July 19, 1902.

VI—8159—ANN ELIZA PRICE (8017), b. Aug. 27, 1840; d. April —, 1916; married ———, John, son of ——— and ——— (———) Snyder. Farmer.

Five children, viz: Emery Price, Ruanna Kate, John Alfred, Sheridan Benton, Zere Viola.

VII—8192—EMERY PRICE SNYDER (8159), b. July 14, 1867; d. ———; married ———, Jennie, daughter of ——— and ——— (———) Byers.

Child, Rachel J.

VIII—8197—RACHEL J. SNYDER (8192), b. April 25, 1891; d. Aug. 9, 1891.

VII—8193—RUANNA KATE SNYDER (8159), b. Oct. 14, 1869; d. Feb. 21, 1873.

VII—8194—JOHN ALFRED SNYDER (8159), b. May 28, 1871; d. Feb. 19, 1873.

VII—8195—SHERIDAN BENTON SNYDER (8159), b. Nov. 9, 1878; d. ———.

VII—8196—ZERA VIOLA SNYDER (8159), b. Jan. 9, 1878; married ———, John Schall. Chambersburg, Pa.

VI—8160—GEORGE K. PRICE (8017), b. July 19, 1842; d. June 3, 1866; Unm. Enlisted in U. S. Navy, June 12, 1864; discharged Jan. 30, 1865. His discharge, signed by George S. Davis, Paymaster, describes him as having blue eyes, light hair, fair complexion and 5 ft., 10½ in. in height. He served on U. S. S. "Ouichita" and at the time of his discharge was Captain of Hold on U. S. S. "Great Western."

VI—8161—CHILD UNNAMED (8017), b. Feb. 2, 1845; d. March 11, 1846.

OLD MEETING HOUSE AT INDIAN CREEK, PENNSYLVANIA

INDIAN CREEK CHURCH OF THE BRETHREN

The Price Family has been so closely identified with this church that the following is surely not out of place among these records.

The date of separation from the mother church at Germantown is unknown but it probably occurred about 1785. For a long time meetings were held in private houses commencing soon after the mother church was organized. Our ancestor, Jacob Price, is presumed to have been the first minister.

This church has been of importance, numerous congregations having grown out of it; Hatfield, Skippack, Mingo, Springfield, Norristown, Lower Providence, Bethlehem and Allentown all sprung from Indian Creek.

The first meeting house was erected previous to 1806, on land afterward conveyed by John Price, Jacob Harley and Abraham Harley by the following part recited deed:

DEED

John Prise,
Jacob Harley and
Abraham Harley
to
Rudolph Harley,
Samuel Harley,
Ulrich Stauffer,
Abraham Hamfer,
George Reiff,
George Prise and
Henry Prise, "and all others mentioned of the Baptist Society called the United Brethren and their Successors, professing and bearing the same Testimony."

Dated May 1, 1806.

Recorded at Norristown in Deed Book 23, page 99.

"A certain lot or piece of land in the actual seizin Peaceable possession, now being with the House for Public Worship already thereon erected, situate near a stream of water called and known by the name of Indian Creek, in the township of Lower Salford;

"Beginning at a stone, a corner of Jacob and Abraham Harley's land and from thence extending by other land of John Prise South forty-five and a quarter degrees West five and one quarter perches; North twenty-nine degrees West two and two

tenth perches; North forty-four degrees East two perches; North thirty degrees West fourteen perches; thence by land of Jacob and Abraham Harley, South sixty-two degrees forty-five minutes East fourteen perches and South twenty degrees West five and six tenth perches to the place of beginning.

"Containing seventy-two perches of land.

"Excepting and reserving to ourselves and our successors an equal share, part and purpart in the hereinbefore granted premises with the above named Grantors; Provided always, nevertheless that we and they continue in unity, members of the aforesaid Baptist Congregation otherwise to be excluded."

Ministers who have served this congregation, as far as known, were:

Jacob Price, No. 1.

Peter Becker, first minister among the Brethren in America.

John Price, No. 4 (grandson of Jacob). May or may not have been a minister here. As hereinbefore stated, he removed from Lower Salford to Franklin Co., Pa., in 1755, where he gave the land for the Antietem or Conocheague church and became an elder or bishop in that congregation.

John Price, No. 8 (great-grandson of Jacob).

John W. Price, No. 18 (great-great-grandson of Jacob). He later became an elder of the church at Upper Dublin and later of Germantown.

George Price, No. 9 (great-great-grandson of Jacob). He probably began preaching here before his removal to Nantmeal in 1774. In 1796, he settled in Coventry and was ordained elder of the Coventry church in 1797.

William W. Price, No. 23 (great-great-grandson of Jacob). Elected to the ministry, 1814.

Jacob Price, No. 2283 (great-great-grandson of Jacob).

Jonas Price, No. 2291 (great-great-great-grandson of Jacob). Elected to the ministry, 1814.

Samuel Harley (great-grandson of Peter Becker).

Jonas Harley (great-great-grandson of Peter Becker).

Benjamin Harley (great-grandson of Peter Becker).

Abraham Harley (great-grandson of Peter Becker). Came out of this congregation, settled in Ohio.

William Price Nice, No. 2759 (great-great-great-grandson of Jacob). Called to preach, 1854.

Henry A. Price, No. 53 (great-great-great-grandson of Jacob). Elected to the ministry, 1867.

Jacob M. Price, No. 2457 (great-great-great-great-grandson of Jacob). Ordained, 1891.

Jacob Booz.
James B. Shisler, elected to the ministry, 1897.
Elmer M. Moyer, No. 70 (great-great-great-great-great-grandson of Jacob). Elected, 1907.
Reuben Brumbaugh, elected about 1910.
Abram A. Price, No. 2482 (great-great-great-great-great-grandson of Jacob). Elected, 1918.

The resident elders of the church, as far as known, have been:

Jacob Price, No. 1 Rudolph Harley, Sr. Peter Becker	Before organization to 1785.
John Price, No. 8	1785-1829
William W. Price, No. 23	1830-1849
Samuel Harley	1849-1878
William P. Nice, No. 2759	About 1886-1889
Henry A. Price, No. 53	1889-1906
Jacob M. Price, No. 2457	1906-1917
James B. Shisler	1917-

INTERMARRIAGES

	No.			*No.*
Franklin Baugh	1080	to	Elizabeth Price	931
Jacob L. Bechtel	3037	"	Maggie Nyce	3681
Harry E. Brogunier	4178	"	Jessie Maria Bricknell	4061
George W. Barnhizer	4950	"	Nannie I. Miller	4794
Reuben W. Button	7760	"	Frances Miller	7654
Rev. Emanuel N. Cassel	2912	"	Ida A. Price	2479
Millard De Witt Deuth	4005	"	Mary Viola Coffman	4214
Egbert Sylves. Doughty	7610	"	Flora L. Moore	7674
Marcus E. Garber	6182a	"	Mary H. Barnhizer	4957
Ernest M. Hedges	4232	"	Alice Virginia Shaw	4692
John Price Heckman	6630	"	Ruth Estella Sheller	7683
Jacob Landis	3089	"	Lizzie M. Moyer	142
Rev. Elmer M. Moyer	70	"	Lizzie Bechtel	3043
Henry P. Moyer	65	"	Mary Nice	2877
J. Clinton Miller	4080	"	Grace Mumma	4459
David F. Miller	3923	"	Susan Stover	6089
George W. Miller	4198	"	Catharine C. Miller	4792
John Miller	3910	"	Mary Stover	6074
Jacob G. Miller	4940	"	Ann C. Swingley	4436

Francis M. Miller	4584	"	Mary Elizabeth Sutton	5024
Abraham Miller	3914	"	Catharine Price	6481
John M. Miller	4932	"	Susan G. Price	6487
Warren K. Miller	4943	"	Anna Price	6724
Stephen Miller	6518	"	Clara Edith Stouffer	6937
Daniel Weller Miller	4683	"	Lizzie L. Price	6573
Bert W. Miller	6585	"	Florence M. Price	7877
John William Miller	4685	"	Elizabeth Coffman	6651
William G. Nyce	2982	"	Mamie A. Price	2488
Lincoln Nyce	2984	"	Annie A. Price	2491
Rev. William P. Nice	2759	"	Elizabeth (Garges) Moyer	2362
Abraham P. Nice	2756	"	Mary Price	3292
Harry E. Nyce	477	"	Rosa Guth	469
William W. Price	28	"	Catharine Shugard	2822
Francis W. Price	42	"	Mamie Jones	2845
Joseph A. Price	48	"	Anna Nice	2757
Abraham B. Price	2477	"	Ella Young	204
Rev. Jonas H. Price	2307	"	Caroline Weidner	3159
Abraham H. Price	3432	"	Sadie Reiff	3734
John T. Price	6721	"	Ella B. Emmert	7175
Charles Henry Price	7868	"	Susan Elizabeth Stouffer	6928
Rev. Benjamin E. Price	7841	"	Mary Price	8122
William Ruth	2733	"	Hannah Benner	2998
Melancthon S. Robinson	5316	"	Naomi Agnes Stover	5232
Rev. Wilbur B. Stover	6344	"	Mary Ellen Emmert	4514
John Edward Shaw	4688	"	Verna Louella Davis	6662
Peter B. Stouffer	6889	"	Mary Miller	4878
Depoy Emery Sheller	7682	"	Fannie Belle Price	6551
Walter Bruce Srirk	7077	"	Grace E. Cormany	7817
Dr. David A. Strickler	7556	"	Susan R. Shirk	7093
Jacob S. Strickler	7553	"	Jessie Fremont Miles	7106
Donald R. Smith	4815a-1		Grace T. Price	7950
Charles C. Trostle	6593	"	Bertha L. Price	7878
Joseph C. Weller	4857	"	Mary Davenport	4726
Frank S. Winger	6376	"	May Porter Stover	6374

PRICE FAMILY ASSOCIATION

The forming of our organization had as its beginning, a letter from James H. Stover, of Milwaukee, to the writer, several years before action was taken, and the persistent efforts of Miss Elmira S. Price.

As a result of numerous conversations and some correspondence, a meeting was held at Pottstown early in 1914, and the following three persons present organized themselves temporarily as follows: President, Warren H. Price; Secretary, Miss Elmira S. Price; and Historian, Geo. F. P. Wanger. It was resolved to hold a reunion at Alumni Hall, Harleysville, Pa., Aug. 22, 1914. The place selected being within easy reach of the original settlement of our ancestor — Rev. Jacob Price.

At the gathering, a permanent organization was effected. Speakers were Joseph A. Price, Cleveland, Ohio; Rev. Elias P. Wise, East Liverpool, Ohio; Rev. Jacob Booz, Quakertown, Pa.; and Hon. Irving P. Wanger, Norristown, Pa. Familiar hymns were sung and the historian read a sketch of the family. During the noon recess a pilgrimage was made to the old homestead and to the former home of the celebrated antiquarian and historian, the late Abraham H. Cassel.

The Second reunion was also held at Harleysville on Aug. 21, 1915. Devotional exercises during the day were lead by Rev. Joseph N. Cassel of Fairview, Pa., and Rev. George H. Light of Hatfield, Pa. Addresses were made by the president, W. S. Price, Hon. John Price Jackson, Hon. Irving P. Wanger and Prof. Henry P. Harley. In addition to the singing of hymns, a duet by Mrs. Lydia P. Buckwalter and Elizabeth Buckwalter was enjoyed. The historian reported the tabulation of 3,791 descendants and gave a detailed statement of their occupations and church affiliations.

The Third reunion was again held at Harleysville, on Aug. 19, 1916. Revs. Chas. F. McKee, Samuel O. Perry and Albert E. Finn led in the devotions. Prof. Jacob M. Krout was to have been one of the principal speakers, but being absent on account of sickness, his address was read by the secretary and Prof. William P. Harley of Mt. Union, Pa., gave a very able address on the subject, "Citizens of the common people." Special music was furnished by Miss Alice Price, Miss Otha Miller, Misses Lydia and Minnie Price and Jacob and Vincent Godshall.

The Fourth reunion held Aug. 18, 1917, at the former meeting place. Rev. Elias P. Wise of Akron, Ohio, and Dr. D. S. Reber of Elizabethtown, Pa., conducted the devotional exercises in the morning and afternoon respectively. Abram A. Price of Harleysville gave an interesting address of welcome, while Rev. Mr. Wise, Hon. Irving P. Wanger and Rev. Charles F. McKee gave helpful and entertaining talks. Miss Gertrude Markley delighted the audience with a reading, while Mrs. E. P. Wise, Esther and Raymond Harley, Misses Anna Adams and Anna Price rendered special and splendid music.

The Fifth reunion was held Aug. 17, 1918, again at Harleysville. Rev. Jonas H. Price of Quakertown, Pa., led in the devotions. President W. S. Price delivered an address of welcome and also offered an impressive prayer in behalf of the boys who went to the front during the year and their parents. Miss Cora R. Price of Pottstown spoke of the characteristics and achievements of the family, while Prof. Jacob M. Krout gave a very able historical address, dealing largely with the early Pennsylvania German settlers. Soloists Herbert Moyer and Mrs. Joseph A. Price ably entertained the audience as well as Esther and Raymond Harley in a pleasing duet.

The Sixth reunion, celebrating the 200th anniversary of the arrival of our ancestor in America, was held Aug. 16, 1919, in the barn on the old homestead on Indian Creek. Not only was this the original place of settlement, but it has been in the family ever since. Many new faces were seen at this large gathering and the unique surroundings made it an occasion long to be remembered. Hon. Clinton R. Savidge of Sunbury, Pa., who had been judge of the Northumberland County, Pa., courts for over twenty years, gave a splendid talk, and was followed by his daughter, Miss Lucille, who had just returned from Belgium where she had been a nurse. Other speakers were Rev. John E. Young of Beatrice, Neb.; William H. Price of Rirmingham, Ala.; Herbert Price of Hoboken, N. J.; William P. Harley of Mt. Union, Pa.; and Rev. and Mrs. E. P. Wise of Akron, Ohio. A very interesting letter was read from James H. Stover of Milwaukee. Mrs. E. P. Wise led the singing. Miss Anna Adams sang a beautiful solo.

The Seventh reunion was held at Elmwood Park, Norristown, Pa., Aug. 14, 1920. Devotional exercises were led by Prof. Henry P. Harley of Cleveland, Ohio. The principal address was by Major George Wanger of Norristown, Pa. The association was also entertained by happy talks by Mrs. Flora P. Britten, Washington, D. C.; Rev. Jonas H. Price, Quakertown, Pa.; Miss Cora R. Price, Pottsville, Pa.; Prof. Henry P. Harley; Elias W.

Price, Sterling, Ill., and others. Soloists Herbert Moyer and Miss Anna Adams also entertained in a charming manner.

The Eighth reunion was again held at Elmwood Park on Aug. 20, 1921. In the absence of the presidents and vice-presidents, the historian presided. The meeting was opened by prayer by Rev. William G. Davis, a missionary from China. Able addresses were delivered by Rev. Davis on his work in China; Prof. Henry P. Harley, who spoke on "Home Life"; Clarence M. Price of Fort Scott, Kan., who extolled his home State and told of the part taken in history by his father, Hon. Nathan Price, originally from Chester Co., Pa.; short talks also by Joseph Fitzwater, aged 92; John P. Nice, Spencer C. Wyckoff and T. D. Wade, Esq. In addition to the usual singing, Robert Price, a choir boy from Lancaster, Pa., Miss Isabel Fox and Howard Leopold sang beautiful solos, while a quartette composed of members of the family of Warren H. Price rendered a very pretty selection.

The Ninth reunion was also held at Elmwood Park on Aug. 19, 1922. Prof. Henry P. Harley led in the devotions. Principal speakers were Howard Leopold of Pottstown, Pa., and Prof. W. L. Ikenberry of Kan. The president and historian were appointed a committee on publication of the records and to solicit funds toward the expense of securing same. Again we had splendid music; solos by Miss Miriam Fox, Mrs. Frank Hoops, Miss Isabel Fox, Miss Alice Detwiler and Herbert Moyer and duets by Mr. and Mrs. Warren Swartley.

The Tenth reunion was held at Elmwood Park on Aug. 18, 1923. Prayer offered by Rev. Foster B. Statler of Royersford. Frederic H. Hitchcock of New York City, a publisher of genealogical works, spoke along the line of his work; Rev. Statler on "Family Ideals"; John M. Wismer, a deaf and dumb member of the family, impressively gave the Lord's Prayer in the sign language; Howard Leopold made some interesting remarks on prohibition and in his own delightful manner sang a solo; Joseph W. Hooke of Wooster, Ohio, gave an entertaining talk and Misses Isabel and Miriam Fox sang solos. Howard Leopold was added to the committee on publication.

The Eleventh reunion was held Aug. 16, 1924, at Elmwood Park. Devotional services were led by Rev. E. Wilbur Kriebel of Norristown, who was also the principal speaker. The excellent musical program included solos by Miss Anna Adams, Elwood Godshall, Misses Isabel and Miriam Fox; duets by Miss Adams and Mr. Godshall and by Mr. and Mrs. Warren Swartley.

At the Twelfth reunion, held Sept. 12, 1925, at Elmwood Park, the devotional exercises were in charge of Rev. E. Wilbur Kriebel of Norristown, Pa. Song leader, Howard Leopold of Pottstown,

and organist, Mrs. Virginia Rice Boord of Indianapolis, Ind. The latter also sang a solo very acceptably and told in an interesting way of her work as Secretary of the Child Conservation League.

Rev. Elias Price Wise of North Canton, Ohio, delivered an interesting and helpful address in which he emphasized family ideals.

Miss Arline Price Swartley sang a solo, and four sisters, Mrs. Florence Swartley, Mrs. Lydia Nace, Miss Minnie Price and Miss Alice Price sang several selections in an enjoyable manner.

Remarks were made by Mrs. Lilian M. B. Rodgers, member of the bar, of Wilmington, N. C.; Mrs. Augusta P. Hudson of Vermont; Norman B. Baldwin of Westmont, N. J.; Harley C. Price of North Canton, Ohio, and Rev. E. N. Cassel of Gratersford, Pa.

Mr. William H. Price of Pottstown, Pa., presented the matter of the purchase of the original homestead in Lower Salford Township, it now being for sale and an opportunity is offered to keep it in the family. On motion, William H. Price, Walter Price and George F. P. Wanger were appointed a committee to investigate the matter and report to the Executive Committee.

The officers of the Association have been the following, with years of service:

President

William S. Price—1914, 1915, 1916, 1917, 1918, 1919, 1920, 1921, 1922, 1923, 1924, 1925.

Vice-Presidents

James H. Stover—1914, 1915, 1916, 1917, 1918, 1919, 1920, 1921, 1922, 1923, 1924, 1925.

William G. Nyce—1914, 1915, 1916, 1917, 1918.

Warren H. Price—1916.

Walter Price—1919, 1920, 1921, 1922, 1923, 1924, 1925.

Miss Ida M. Price (now Mrs. Preston)—1920, 1921, 1922, 1923, 1924.

Harley C. Price—1925.

Recording Secretary

Miss Eleanor B. Price—1914, 1915, 1916, 1917, 1918, 1919, 1920, 1921, 1922, 1923, 1924, 1925.

Corresponding Secretary

Miss Elmira S. Price—1914, 1915, 1916, 1917, 1918, 1919, 1920, 1921, 1922, 1923, 1924, 1925.

Treasurers

Warren H. Price—1914, 1915.
William W. Price—1916.
Charles H. Price—1917, 1918, 1919, 1920, 1921, 1922, 1923, 1924, 1925.

Historian

Geo. F. P. Wanger—1914, 1915, 1916, 1917, 1918, 1919, 1920, 1921, 1922, 1923, 1924, 1925.

Necrologist

Warren H. Price—1916, 1917, 1918, 1919, 1920, 1921, 1922, 1923, 1924, 1925.

PRICE HOMESTEAD ASSOCIATION

Was organized at a meeting held at Norristown, Pa., Nov. 28, 1925, when Chairman William H. Price of the committee to investigate the matter of the purchase of the old homestead in Lower Salford Township made his report to the Executive Committee of the Family Association.

He stated that he held an option to purchase the property and from the encouraging reports and subscriptions to the purchasing fund received, it was resolved to organize the *Price Homestead Association* for the purpose of incorporation to perpetuate the homestead, and those subscribers present, after a preliminary organization, elected the following Board of Directors:

Mrs. Lilian M. B. Rodgers, Wilmington, N. C.	for	nine	years.
D. Norris Benedict, Waynesboro, Pa.	"	"	"
James H. Stover, Milwaukee, Wis.	"	"	"
William H. Price, R. D. 5, Pottstown, Pa. ..	"	six	"
William A. Price, Vernfield, Pa.	"	"	"
Warren H. Price, Hatfield, Pa.	"	"	"
Walter Price, Elkins Park, Pa.	"	three	"
William S. Price, Royersford, Pa.	"	"	"
Geo. F. P. Wanger, Pottstown, Pa.	"	"	"

The following permanent officers were then elected: President, William H. Price; Vice-President, George F. P. Wanger; Treasurer, William S. Price; Secretary, Eleanor B. Price.

The President was instructed to have our attorney, Jesse R. Evans, Esq., proceed at once with the incorporation.

INDEX

Names of actual descendants only are listed.

The names of married women appear under their marriage names with their maiden names in brackets.

As so many of the persons listed have similar names, each name has following it a small figure in brackets, denoting the generation of the family to which he or she belongs to help in identification.

Aaron—Laura M. (Weidner) (7) 329—Margaret (8) 329.

Abrams—Carrie (Beidler) (7) 327.

Achey—Edna B. (Spiess) (9) 223-224; Emily Louise (10) 224.

Adams—Alfred Bruce (7) 692; Anna K. (8) 385; Archibald David (10) 555; Belle (Logan) (9) 555; Bessie C. (8) 618; Charles (7) 617-619; Charles M. (7) 692-693; Daniel (8) 620; David Franklin (7) 692; Elizabeth (8) 620; Elizabeth (Stover) (6) 614-617; Ella K. (8) 385; Emma (Barnhizer) (8) 495-497; Frances Alberta (10) 555; Hannah (Stover) (5) 510-588; Harry (7) 617-618; Harry P. (7) 384-385; Jacob Price (7) 692; Jacob Snively (8) 693; John Stouffer (7) 692; Leah (Price) (6) 361-384; Mary Alice (7) 692; Merle (8) 693; Myrtle (8) 693; Nancy (Stouffer) (6) 658-692; Paul R. (8) 693; Raymond K. (8) 385; Richard Arlo (8) 693; Rush (8) 693; Sadie K. (8) 385-386; Stover (7) 617-620; William (8) 618-619; William G. (7) 617-618; Winifred Irene (10) 555.

Albright—Albion Day (8) 650; Abraham S. (7) 711-712; Amos Eben (7) 711-712; Amos Eben (9) 713; Bertha Lulu (8) 712; Bertha Seesan (8) 648-649; Camilla (7) 223-234; Claire M. (9) 714-715; Clarence Ivan (8) 712-713; Cynthia (Miller) (8) 714; Dolores Everlay (9) 713; Edgar Ralph (9) 713; Edward Jacob (8) 648-649; Erwin W. (8) 711; Evaline Wanetta (9) 713; Grace Elizabeth (8) 648-649; Henry G. (7) 711; Henry Van Neat (8) 712; Jacob C. (7) 646-650; Jacob Odessa (8) 712-713; Rev. John H. (7) 646-650; John G. (7) 711; John Turner (8) 650; Joseph F. (7) 711; Joseph Raymond (8) 712-713; Katie Elvie (8) 648-650; King Simon (9) 649; Leone (9) 711; Lois May (9) 713; Marvie Josephine (9) 713; Robert Henry (9) 713; Russell James (9) 713; Simon (7) 646-648; Susanna (Price) (6) 646; Susan (Strickler) (6) 704-710; William Campbell (8) 648-649; William Herschell (8) 650-651.

Alcott—Lucetta (Harley) (7) 212.

Alderfer—Abraham (9) 319; Amanda (Price) (7) 361-367; Anna Estella (Ruth) (8) 284; Clayton (9) 319; Dorothy R. (9) 281; Elnora (Frederick) (8) 368; Emma (Hunsicker) (8) 220-221; Estella (Ruth) (8) 279-281; Gertrude (9) 285; Gertrude K. (8) 385-386; Hannah (Groff) (8) 318-319; Helen (9) 319; Henry (9) 319; Henry P. (8) 368; Henry R. (9) 281; Julia Ruth (9) 281; Kathryn R. (9) 281; Lester (9) 368; Lillian (8) 368; Marion R. (9) 281; Norman (9) 368; Paul (9) 368; Paul R. (9) 281; Price (8) 368; Ruth (9) 386; Sallie Ann (Moyer) (8) 22.

Alexander—Harriet (Stover) (7) 511.

Alger—Augusta Jordan (10) 158; Catharine E. (Jackson) (9) 158; Catharine Jackson (10) 158; Philip Langdon, Jr. (10) 158.

Allebach—Eva (Nyce) (8) 380-381.

Allen—Gertrude (9) 368; Harold (9) 368; Henry (9) 368; Marian (9) 368; Mildred (9) 368; Price (9) 368; Sarah (9) 368; Susan P. (Alderfer) (8) 368; Warren (9) 368.

Allisbaugh—Della (8) 153; Edwin (8) 153; Ella (8) 153; Emma (8) 153; Jonas (8) 153; Martin (8) 153; Rebecca (Horning) (7) 139-153; Samuel (8) 153; William (8) 153.
Alt—Angelo Nevin (8) 486; John Nevin (9) 486; Mary Virginia (Smith) (7) 483-486; Michael David (9) 486.
Althouse—Mary Ann (Moyer) (8) 285-286.
Anders—Alma (9) 380; Arthur (9) 380; Elmer Price (8) 216; Edna (9) 380; Edna H. (Nyce) (8) 380; Elizabeth S. (Price) (7) 215-216; Evelyn (9) 380; Fannie Elizabeth (9) 380; Geneva Clara (8) 216-217; Josiah Raymond (9) 216; Lavora Alfreda (9) 216.
Anderson—Alice (8) 584-585; Anna (8) 584-585; Benjamin (6) 313; Crystal (Reichard) (8) 440; Edgar Clay (8) 584-585; Eleanor Grace (9) 585; Elizabeth R. (9) 440; F. Paul, Jr. (9) 545; Harry (8) 584-585; Jacob (6) 313; Jean Warren (9) 585; John (6) 313; Josephine (Fisher) (8) 543-544; Mary (6) 313-314; Paul (8) 584-585; Sarah (Price) (5) 241-312; Valentine (6) 313; Virginia Frances (9) 545; William (6) 313.
Anthony—Alonzo (8) 38-40; Anna (8) 38-40; Annie I. (9) 40; Aaron R. (9) 40; Charles (8) 38-41; Ella (8) 38-40; Edwin (8) 38-41; Frank S. (8) 38-39; Grace (9) 41; Hattie I. (9) 40; Henry (8) 38-41; Henrietta (8) 38-40; Irma (9) 41; Marie E. (9) 40; Mary (8) 38-41; Mary Amanda (Nyce) (7) 38.
Armbruster—Cecil Van (9) 591; Forest Harold (9) 591; Irma Caroline (9) 591; Lavonne Madeline (9) 591; Lloyd Charles (9) 591; Mary S. (Stover) (8) 590-591.
Armitage—Ruth E. (Monroe) (9) 630.
Armstrong—Charles Franklin (9) 679; Ida Wilhelmina (Bohn) (8) 679; John Orval (9) 679; Mabel May (9) 679; Mary Louise (Ketcham) (9) 76; Robert G. (9) 679.
Arnold—Allen M. (9) 223; Alta Fern (7) 703; Charles F. (8) 698; Charles Low (7) 699-700; Daniel (7) 696; David (7) 696; Della B. (8) 698; Dorothy Mundell (8) 700; Ellen Price (7) 703; Elizabeth (Price) (5) 622-695; Flora (Stover) (7) 601-604; Frank B. (9) 223; Frank (7) 696; Frances Helen (8) 699; Grace E. (8) 698; Henry (7) 696; Ira Edward (7) 697-699; Jacob (6) 675-676; Jacob Dorkman (7) 703; John Franklin (7) 697-699; Rev. John Stouffer (6) 695-697; John Thomas (8) 699; Joseph (6) 695-700; Joseph S. (7) 697-698; Kenneth K. (8) 698; Lena B. (9) 223; Lee E. (8) 698; Leroy Hutchinson (8) 699; Mary C. (Kalebaugh) (8) 47-48; Maria L. (Bergey) (8) 221-223; Mary Alice (7) 703; Millard (7) 700-702; Rose Edna (9) 48; Sampel Henry (7) 697-698; Simon (6) 695-702; Simon Elmer (7) 697-699; Susan Irene (9) 48; Thelma Nadine (9) 48; Virginia (8) 700; Walter Moore (7) 703; Ward (8) 702; Wayne (8) 702; Webster Norwood (7) 703; William Wallace (7) 697-698; Willis Leroy (7) 697-699.
Artz—Helen Louise (Zeigler) (9) 617; Mary Estella (Mumma) (7) 465-466.
Asplund—Lynda Louise (Strickler) (8) 709.
Atkins—Charles B. (9) 98; Harriet Ayers (Baber) (8) 97-98; William, Jr. (9) 98.
Atkinson—Bella (Scheide) (8) 249-250.
Aument—Linda (Perry) (8) 678; Richard Perry (9) 678; William (9) 678.
Baber—Charles (9) 98; Charles Alfred (8) 97-98; Malcolm Johns (9) 98; Sarah P. (Davis) (7) 96-97; William Davis (8) 97-98.
Bach—Davis Carruth (8) 171; Edith Lillian (9) 170; George W. (8) 169; Harry (8) 169-170; Irvin P. (7) 168-170; John Percy (8) 169-170; Joshua Leon (9) 170; Mary (Price) (6) 118-168; William P. (7) 168-169; William P., Jr. (8) 169-170.
Bacon—Ina (Montgomery) (8) 549.
Badger—Annie Laura (Emmert) (8) 455; Evelyn (10) 456; Harold (10) 456; Lauren J. (10) 455; Mildred Darline (10) 455; Ralph Q. (9) 455-456; William A. (9) 455.

Baer—Jennie (Roberts) (7) 313-314.
Baessler—Mary (Price) (6) 346-360.
Baine—Sarah Elizabeth (Rinewalt) (7) 201.
Baker—Beth (9) 432; Catharine Elizabeth (Swisher) (8) 474-475; Elizabeth (9) 175; Elizabeth W. (Leopold) (8) 174-175; Leila (8) 433-434; Margaret (9) 175; Mary (8) 433-434; Mary Susan (Neikirk) (7) 433; Neva L. (Miller) (8) 432; Newton D. 3d, (9) 175; Nora (Miller) (8) 423; Verna (8) 433-434; Walter (8) 433-434.
Balderston—Eugene P. (8) 173; Eugene P., Jr. (9) 173; Francis M. (8) 173; Francis M., Jr. (9) 173; Margaret B. (9) 173; Rebecca Price (Bach) (7) 168-173.
Baldwin—Anna Vera (9) 355; Claude (8) 354-355; Edna Marie (9) 355; Eleaser John (8) 354-355; Emma P. (Robinson) (7) 352-354; Frank M. (8) 354; Gracie A. (Davis) (8) 655; Herbert Bristol (9) 355; Lavinia Enid (8) 354; Louie H. (8) 354-355; Marie (Barr) (7) 750; Matilda C. (Davis) (8) 655-656; Norman Arthur (8) 354-355.
Ball—Anita Pauline (9) 164; Dr. Arthur W. (8) 164; Arthur W., Jr. (9) 164; Cornelia Seabury (9) 164; Edward DeM. (8) 164; George Price (9) 164; Henry P. (8) 164; Dr. Joseph P. (8) 164; Mabel (9) 164; Mabel Grace (Price) (7) 654; Rebecca W. (8) 164-165; Sarah D. (Price) (7) 155-164.
Barbour—Alice Kellogg (9) 231; Edna Livingston (9) 231; Livingston (9) 231; Lola (Deal) (8) 230-231.
Barclay—Blanche A. (Schreiner) (9) 106.
Bardenhuer—Nellie (Barr) (7) 750-751.
Barker—Clara Marie (9) 252; Leah (Rhoads) (8) 251-252; Margaret (9) 252; Paul (9) 252; Ruth (9) 252; Theodore (9) 252.
Barndt—Anna S. (Price) (7) 215-217; Francis (9) 217; Frank R. (8) 217; Frederick (8) 217; John E. (8) 217; Laura P. (8) 217; Lewis R. (8) 217; Mary Alice (8) 217; Robert P. (8) 217.
Barnes—Benjamin Franklin (7) 333-336; Catharine (Noffsinger) (6) 541-552; Catharine (Stover) (6) 553-583; Caroline (8) 336; Charles (7) 333-335; Eliza (Price) (6) 333; Gared Clemens Landes (10) 125; George (8) 336; Hannah (Price) (6) 654-656; Henry (8) 336; John Landes (10) 125; Josephine (8) 336; Laura (7) 583; Naomi Grace (Landes) (9) 124-125; Sarah (Johnson) (7) 584-586; Susan (7) 583; Susan (8) 336.
Barnhizer—Benjamin (8) 495-496; Catharine (Miller) (7) 482-495; Charles M. (8) 495; Faith M. (9) 496; Fred (9) 496; George W. (8) 482-495-496; Helen Marie (10) 496; Henry (8) 495-496; Homer D. (9) 496-497; Mary E. (9) 496-497; Max M. (9) 496; Nannie I. (Miller) (7) 482-496; Robert C. (9) 495-496.
Barr—Anna Prudence (8) 751; Barbara (8) 751; Hannah Prudence (Price) (6) 730-750; Harry (7) 750-751; Helen (7) 750; Price (7) 750; Ross (7) 750.
Barrett—Ercelle Floyd (9) 688; Mary Florence (Snyder) (8) 688; Merlin Jasper (9) 688.
Barringer—Charles (8) 394; Minnie (Stillwagon) (7) 394; Walter (8) 394.
Bartholomew—Bessie (Souder) (9) 304.
Bartlett—Laura A. (Stover) (7) 603-604.
Bartman—Jane (Nice) (7) 300.
Bates—Hattie V. (Sloggett) (9) 407-408; Mona May (10) 408.
Baugh—Albert C. (9) 88-89; Allen A. (7) 100-101; Bertha Mitchell (9) 109; Burton Woodrow (9) 109; Burton Fuller (8) 108-109; Clementine (8) 87-88; Daniel (6) 99-110; Edith C. (9) 88-89; Eli (6) 99-115; Dr. Elizabeth (Price) (7) 86-105; Frank Steward (8) 109; Franklin (7) 87-105; George (6) 99-100; George W. (7) 105-107; George W., Jr. (8) 107; George Washington (8) 108-109; Hannah (6) 99-111; Horace L. (8) 87-88; John (6) 87-99-105; John (7) 105-108; John (8) 108; John, Jr. (8) 108; Laura B. (9) 109; Lena F. (9) 109; Lydia (6) 99-115; Mary (Price) (5) 65-99; Mary Amanda (7) 105-109; Mary Elizabeth (8) 107; Martha June (9)

109; Nona (9) 109; Oscar (9) 108; Robert C. (9) 88-89; Sarah Ann J. (7) 100.
Bauman—Elizabeth C. (Young) (8) 28; Rosalie (9) 28.
Bean—Elizabeth R. (Bustard) (8) 253; Joseph Wilmer (9) 253; Marian (9) 253; Russell (9) 253; Sarah G. (9) 253.
Beaumont—Jean Worrilow (9) 204; Mary E. (7) 204; Rinewalt S. (8) 204.
Bechtel—Elizabeth C. (Landis) (7) 309-312-379; Emanuel (9) 312; Henry L. (8) 312; Jacob L. (8) 312-379; Lucinda B. (Reiff) (7) 220-225; Maggie (Nyce) (7) 312-378-379; Mary Jane (9) 312; William L. (8) 312.
Beck—Bernice Amelia (10) 70; Charles Baber (9) 98-99; Edna Earl (Booth) (9) 72; Frances Booth (10) 72-73; Louise Baber (9) 98; Margaret Ross (10) 72-73; Margaretta Darling (9) 98; Mary deBree (9) 68-70; Sarah Price (Baber) (8) 97-98.
Becker—Bertha W. (8) 343; Clinton W. (8) 343; Clinton W., Jr. (9) 343; George W. (8) 343; Howard W. (8) 343; Sarah Ann (Wireman) (7) 342.
Beckner—Beulah E. (9) 531; Charles Leo (9) 531; Delbert Moomaw (9) 530; Edith Willard (Pobst) (8) 528-531; Georgie L. (9) 531; Gladys L. (9) 531; James Howard (9) 530; James Odell (9) 531; Lenni Marie (9) 530-531; Martha Virginia (9) 530-531; Mary Florence (9) 530; Mary Lula (9) 531; Mervin F. (9) 531; Nonie Eileen (9) 530; Paul D. (9) 531; Pearl Elizabeth (9) 530; Roy O. (9) 531; Sallie (Pobst) (8) 528-530; Willard Otho (9) 530.
Beeler—Esther (9) 645; Mary A. (Price) (8) 644, 645.
Beerbrower—Mary Elizabeth (Horning) (9) 145.
Beidler—Frank (7) 327; Irvin (8) 327; Marie (Weidner) (6) 321-327; William (7) 327-328.
Bell—Helen Elizabeth (9) 444-445; Mabel Ruth (Morgan) (9) 506; Mary Katharine (Schnebley) (8) 443-444.
Benedict—Ada F. (9) 120; Ada Frances (10) 121; Alice Isabella (10) 121; Amy Katharine (10) 120; Beulah C. (9) 120; Beulah Catharine (10) 121; Clara B. (9) 120; Clara Bella (10) 121; Clara Lavinia (10) 121; Daniel Marion (10) 121; Daniel Norris (9) 120; Edwin C. (9) 335; Elva Frances (10) 121; Florence E. (9) 120; H. Mahlon (9) 120; Irvin Price (9) 120-121; Isabella Price (Norris) (8) 120; Louis Franklin (9) 120-121; Mary Cerella (Dawes) (8) 334-335; Rhoda Evangeline (10) 121; Welty Friedley (10) 121; Wilbur D. (9) 120; Wilbur Dunkle (10) 121; Willis E. (9) 120; Willis Edgar (10) 121.
Benner—Alvin P. (8) 370-371; Anna (Cassel) (8) 268; David Lyon (9) 218; Denell G. (Lyon) (8) 218; Edwin P. (8) 370-371; Elizabeth (Price) (5) 281-309; Elmer (10) 254; George P. (8) 370-371; Israel (6) 309; James W. (8) 218; Joseph (10) 254; Mary Katharine (Moyer) (7) 233; Mary S. (Price) (7) 215-218; Noah (6) 309; Norman (10) 254; Roland (9) 371; Sallie (Landis) (9) 254; Sarah (Price) (7) 361-370; William (6) 309; William P. (8) 370-371.
Bennett—Bertha L. (Miller) (8) 412-414; Ethel Elizabeth (9) 414-415; Fern Marguerite (9) 414.
Bergey—Abraham H. (8) 58-59; A. Lincoln (8) 221-223; Agnes B. (10) 222; Alice (Garges) (8) 250-251; Amanda (Heckler) (7) 58; Catharine (8) 58; Carrie B. (10) 222; Catharine I. (10) 223; Cathryn B. (10) 222; Clayton (8) 381; Cornelius O. (8) 221-223; Darwin B. (10) 222; Edna B. (10) 222; Edna Jacoby (9) 222; Edwin A. (9) 223; Edwin B. (8) 221-223; Elizabeth Violet (9) 303; Emma P. (Nyce) (7) 378; Garrett H. (8) 221-223; Grace Viola W. (9) 59; Henry (8) 58-59; Henry (9) 251; Henry R. (8) 221-222; Henry P. (9) 222-223; Henry R. (9) 223; Herbert Leverne (9) 303; Jennie (9) 251; John C. (8) 221; John St. Clair (9) 222; Lena B. (10) 222; Magdalena (8) 58-59; Martha (8) 381; Mary Emma (Shelly) (8) 302-303; Noah P. (9) 222; Sarah R. (8) 221-

224; Walter (9) 251; Walter B. (10) 222; William (9) 251; William Henry (9) 222; William R. (8) 221-222; Willis (8) 381.
Berkstresser—Allen P. (8) 652; Charles F. (8) 652; Charles Floyd, Jr. (9) 652-653; Cora Rebecca (Palmer) (7) 651; Elizabeth Jean (9) 652; J. Howard (8) 652; Jean Margaret (9) 652-653; John Russell (9) 652; Katharine E. (8) 653; William Irving (8) 652-653.
Bernhart—Dorothy (9) 61; Emily (9) 61; May Ritter (8) 61; William (9) 61.
Bettenner—Dale W. (8) 465; J. Ollie (8) 465; Virginia E. (Mumma) (7) 465.
Betz—Alice (Sollers) (7) 390; Charles (8) 390-391; Hubert (8) 390-391; Mary (8) 390-391; Milton (8) 390-391; Orlando (8) 390-391; Richard (8) 390-391; Russell (8) 390-391.
Bickhart—Elizabeth P. (Taggart) (7) 193; George (8) 193-194; Harvey (8) 193; Jacob (8) 193-194; Lewis (8) 193; Loftus (8) 193-194; Mary (8) 193; Thelma May (9) 193.
Biderliner—Ella (Stover) (7) 583-584; William A. (8) 584.
Bigler—Dorothy Maude (9) 577; Estella M. (Stover) (8) 577; Frances Grace (9) 577; Paul Everett (9) 577.
Billings—Martha (Price) (8) 216.
Bischel—Carroll Otto (9) 506; Flossie Ethel (Miller) (8) 505-506.
Bishop—Catharine Ruth (8) 282; J. Russell (9) 282; Lydia (Reiff) (6) 226; Mabel (Ruth) (8) 282; Mary (7) 226-227; William (7) 226-227.
Bissell—Harry (9) 384-385; Stella (Erb) (8) 384.
Bitting—Emma (Kulp) (8) 248; Gertrude (9) 248; Marguerite (9) 248; Mary (9) 248.
Bittner—Helen Demaris (9) 692; Nannie H. (Newman) (8) 692; Paul Alton (9) 692.
Blackford—Elizabeth (Miller) (6) 463; John F. (7) 463-464; Mary C. (7) 463-464; William H. (7) 463-464.
Blanchard—Edith Olga (Mumma) (8) 466.
Bland—Emily (Pearson) (8) 97; Jennie Sheafer (9) 97; Louise Baber (9) 97.
Bleam—Gladys M. (9) 61; Mary (Price) (8) 60.
Blecker—Barbara Prudence (8) 468; Elizabeth Ann (Miller) (7) 467-468; Gertrude Lee (8) 468; Harry (8) 468; May V. (8) 468.
Blenard—Daniel Leroy (9) 485; David Christian (9) 485; Emma Jane (8) 483-485; Hazel Naomi (9) 485; Lewis Frederic (9) 485; Mary Frances (9) 485; Nellie Lee (Smith) (8) 483-485; William Smith (9) 485.
Bloom—Violet Adaline (Albright) (8) 648-649.
Blough—Bernice (9) 636; Lucy (9) 636; Mary (Heckman) (8) 636; Milan (9) 636.
Bock—Blanche M. (Taggart) (8) 194-195; Cora (Loomis) (8) 189.
Boerner—Bessie M. (8) 665-667; Benjamin (8) 665-666; Clara E. (8) 665-667; Clara E. (9) 666; Clarence E. (8) 665-667; Charles L. (8) 665-666; Daniel L. (8) 665-666; Ensor DeWitt (9) 667; Evelyn Louise (9) 667; Frank S. (8) 665-666; George William (8) 665-666; George William (9) 666; Harry G. (9) 666; Irene (9) 666; Lawrence Hier (9) 667; Maggie Bell (9) 666; Margaret (9) 666; Mary (9) 666; Ralph (9) 666; Robert (9) 666; Sarah Ellen (Stouffer) (7) 658-665; Walter Emerson (8) 665-666.
Bohn—Adam Ira (8) 679; Carl Carlos (9) 680; Carlos F. (8) 679-680; Charles Corwin (8) 679-680; Clinton (9) 680; Hannah (Emmert) (7) 678-679; Harold (9) 680; Howard Lagare (9) 680-681; John A. (8) 679-680; Lee Ross (9) 680; Merle (9) 680; Mildred Winifred (9) 680-681; Orval (9) 679; Walter (9) 680; William A. (8) 679.
Bonebrake—Adda E. (8) 731-732; Benjamin Snively (8) 731-732; Margaret Katherine (9) 732; Mildred (9) 732; Susan Catharine (Price) (7) 731.

Boone—Emma Jeanette (Fisher) (8) 543; Hattie Liluth (9) 543; Helen Lillian (9) 543-544; Ruth Adina (9) 543-544; Schuyler Jacob (9) 543-544.
Booth—Catharine P. (Brower) (8) 71-72; Richard Francis (9) 72.
Boots—Margaret (Logan) (9) 555-556.
Boss—Anna (Supplee) (8) 198.
Bossman—Clara (Stackhouse) (8) 356-357.
Bostetter—Della (Miller) (8) 423.
Bouche—Julia Louise (Albright) (8) 650.
Bowdish—Charles B. (8) 571-572; Don S. (9) 572; Dorothy (9) 572; Edward (8) 571; Fred P. (9) 571-572; George P. (8) 571-572; Glen C. (9) 571; Ivan B. (9) 572; John S. (8) 571-572; Ruby A. (9) 571; Sarah F. (Harrison) (7) 566; William I. (9) 572.
Bowen—Cora R. (Price) (8) 136; Elizabeth (Cassel) (7) 387.
Bowers—Helen (9) 391; Homer (9) 391; Lillian (Betz) (8) 391; Rosemond (9) 391.
Bowley—Maude (Miller) (9) 87-88.
Bowling—Esta May (Flager) (9) 561-562; Helen Elaine (10) 562; Jeanette (10) 562; Joe Ann (10) 562.
Bowman—Elveretta (Warvel) (8) 145-146.
Bowne—Hudson (10) 96; Pauline (Hudson) (9) 96.
Bowyer—Clara (Stillwagon) (8) 394.
Boyd—Anne E. (Knepper) (9) 592-593; Sarah (Price) (6) 623-638; Vernon Dale (10) 593.
Boyer—Alverda E. (Long) (7) 596-597; Charles C. (8) 597-598; Claude Clemons (9) 597-598; Gladys Lucille (9) 597; Grace Anna (9) 597-598; Ina May (9) 597-598; Leta Vera (9) 597; Melvin Claire (9) 597; Orrin B. (8) 597-598; Orrin Binner (9) 597-598; Samuel L. (8) 597-598; Susie C. (8) 597; William G. (8) 597; William Homer (9) 597-598.
Bradley—Edith Margaret (9) 150; Iva (Krupp) (8) 269; John Henry (9) 150; Nettie Mildred (9) 150; Rosa E. (Gilbert) (8) 146-150; Theron I. C. (9) 150.
Branthoffer—Ella (Harley) (7) 313.
Brantner—Sarah Ada (Garber) (8) 596.
Braungard—Bertha (Bonebrake) (8) 731; Catharine Price (9) 732; John Howard (9) 732; Marion (9) 732.
Bray—Blanche Alberta (9) 499; Lulu B. (Miller) (8) 499.
Breese—Marion (Diehl) (8) 620.
Brenaman—Amanda (Arnold) (7) 700; Lawrence Campbell (9) 700; Marjorie Elizabeth (9) 700; Merrill (8) 700-701; Roy (8) 700; Russell (8) 700.
Brennaman—Minnie (Miller) (7) 494.
Brenton—Mary Elizabeth (9) 602; Sarah E. (Spurgeon) (8) 602.
Bricknell—Charles Edwin (8) 415-416; Clinton M. (8) 415-416; Devillo (9) 416; Floyd (9) 415; Jack Edward (9) 416; John Sylvester (8) 415-416; Louis Oliver (8) 415; Lydia (Miller) (7) 406-415-425; Mabel (9) 416; Orville (8) 415-416; Robert (9) 415-416; Samuel Ellsworth (8) 415; William Ward (8) 415-416.
Brinker—Stella Viola (Garber) (8) 596.
Britten—Clarence Dewey (9) 128; Flora Phelps (Harley) (8) 127; Herbert Hale (10) 129; Merle DeWitt (9) 128-129; Rollo Herbert (9) 128-129; Roy (10) 129.
Broadgate—Jennie May (Simpson) (9) 669.
Brogunier—Ann (Mumma) (7) 425; Charles F. (8) 425; Harry E. (8) 425; Helen C. (9) 425-426; Jessie Maria (8) 415-416-425; Robert A. (9) 425; William H. (8) 425.
Brotherton—Maude (8) 621; Samuel (8) 621; Susannah (Stover) (7) 621.
Brough—Abram (7) 588; Charles (7) 588; Daniel (7) 588; Elizabeth (Stover) (6) 588; Emma (7) 588; Franklin (7) 588; Henry (7) 588; John (7) 588; Maria (7) 588; Mary (7) 588; Peter (7) 588.

Brouse—Edith Lottie (7) 718-720; Floyd Zelda (8) 720-721; Lynn Donald (8) 720-721.
Brower—Adelaide Catharine (7) 68-85; Catharine (Pennypacker) (8) 110; Catharine (Price) (6) 65-66; Christian (8) 71-74; Christian Harry (9) 74; Christian Harry (10) 74; Daniel P. (7) 68-70; Rev. Davis Edward (7) 68-77; E. Corson (9) 73; Edward Davis (9) 74; Eugene M. (9) 71; Fannie L. (8) 71-73; Frank C. (8) 213; George Washington (7) 68; George Washington (8) 70-72; George William (9) 74; Grace W. (10) 73; Harry W. (8) 213; Irvin J. (7) 213; Jewell Gardiner (11) 71-72; John Weaver (8) 71-74; Lavinia (Urner) (6) 209-212; M. Florence (9) 73; Mahlon Levis (8) 71-72; M. Levis (10) 71; Margaretta (7) 68-85; Maude (9) 71-72; Nathan G. (9) 73; Nathan Pennypacker (7) 66-68-70; Nathan Weaver (8) 70-71; Peter Weaver (8) 71-73; William B. (9) 73.
Bruhecker—Arminta (7) 388; Caleb (7) 388; Moses (7) 388; Sarah (Cassel) (6) 387-388.
Bucher—Edna (Clemens) (8) 320.
Buckwalter—Lydia P. (Moyer) (7) 265-269.
Burdick—Ida M. (Pagin) (8) 512; Janetta May (10) 562; Silva (Flager) (9) 561-562; Vivian Louise (10) 562.
Burke—Charles (9) 661; Helen (9) 661; Letha Ellen (Stouffer) (8) 660-661; Ralph (9) 661.
Burkehalter—June (Rinewalt) (8) 202.
Burkeholder—Dorothy May (9) 492; Hazel G. (Zuck) (8) 492; Phyllis Catharine (9) 492-493.
Burns—Elizabeth (Bach) (7) 168; Joseph Francis (8) 169.
Burnsides—Minnie (Stillwagon) (9) 394.
Burrell—Annie F. (Hooke) (8) 531-533.
Burtner—Howard (9) 420; Kate (Wyand) (8) 419-420; Lloyd (9) 420; Noah (9) 420; Rene (9) 420; Samuel (9) 420.
Bush—Howard B. (7) 111-114; Mary A. (Baugh) (6) 111.
Bustard—Alma (9) 253; Annie Jean (9) 253; Arthur (9) 253; Benjamin Harrison (8) 253-254; Catharine (9) 253; George (9) 253; George Arthur (8) 253; Helen (9) 253; James P. (7) 247-248; Joseph (8) 252; Joseph P. (7) 247-253; Joseph Reed (8) 253-254; Leah (Price) (6) 242-247; Mabel R. (8) 253-254; Mina R. (8) 254; Ralph (9) 253; Sallie R. (8) 253-254; Wellington R. (8) 253.
Butler—Mary Caroline (Priddy) (8) 396.
Butterbaugh—Anna K. (Barnhizer) (9) 495; Donald (10) 495; Elizabeth (Emmert) (7) 455-457; Iva (8) 458; Margaret (10) 495; Merle (10) 495; Myron (10) 495; Mystic (10) 495; Wayne (10) 495; Wilbur (10) 495.
Button—Clara Etta (Strickler) (7) 721-722; Dale (9) 715; Ellis (8) 722-723; Frances (Miller) (8) 714-715-722; Gladys (9) 715; Glenn (9) 715; Howard L. (8) 722; Orville Galen (9) 722-723; Reuben W. (8) 715-722.
Buxton—Bertha May (8) 681-682; Bertie R. (8) 681-682; Elizabeth (Emmert) (7) 678-681; Eugene (9) 681-682; Ross (8) 681-682; Ruth (9) 681-682; Walter H. (8) 681; Willie S. (8) 681.
Bye—Emma F. (Hagey) (7) 287-292.
Byrd—Bertha (8) 585-586; Edna (8) 585; Ella (Johnson) (7) 584-585; Glenn (8) 585; James (8) 585.
Calvin—Emma Frances (Snyder) (8) 684-685; Ethel May (9) 685; Joseph Earl (9) 685; Samuel C. (9) 685; Willie J. (9) 685.
Cameron—James W. (9) 592; John A. (9) 592; Martha J. (9) 592; Mary D. (9) 592; Verna A. (Wagner) (8) 592.
Campbell—Evelyn T. (Jacques) (8) 194; Jessie (9) 675; Samuel James (9) 675; Susan Rebecca (Miles) (8) 674-675.
Canode—Catharine J. (9) 451; Mae (McCoy) (8) 451; Margaret J. (9) 451.
Cantrell—Elizabeth (Mumma) (7) 425.
Carl—Sarah (Traub) (6) 330.

Carlton—Charles (7) 552; Eliza Ellen (7) 552; Sarah (Noffsinger) (6) 541-552.
Carolus—Ada E. (Strock) (8) 459; Donald S. (9) 459-460; Evelyn M. (9) 459; Helen E. (9) 459-460; Robert L. (9) 459.
Carson—Lillian M. (Walker) (8) 602.
Cassel—Abraham (6) 387; Agnes (9) 306-307; Alma (9) 305; Alton (9) 305; Alva (9) 306-307; Anna (9) 305; Annie (8) 303-306; Beatrice (9) 306; Beatrice Delilah (8) 388; Byron (9) 305; Caleb P. (6) 387-389; Catharine (9) 305; Catharine (Nyce) (7) 301-303; Charles (7) 388; Christina (Moyer) (7) 265-268; Clifford (9) 306-307; Clyde W. (7) 387-388; Daniel (6) 387-388; David (9) 259; Rev. David (8) 303-306; Dell L. (7) 387; Elizabeth (9) 259; Elizabeth A. (8) 257-259; Elizabeth H. (8) 49; Elizabeth R. (Price) (6) 46-47-314; Elmo (7) 388; Elnora (7) 388; Elroy (7) 388; Emma (8) 303-306; Esther (9) 305; Esther (9) 305; Ethel (9) 259; Florence B. (9) 304; Rev. Franklin P. (7) 47-49-50-303-304-305; Franklin (9) 305; Harold (9) 306-307; Harrison (6) 387-388; Henry P. (6) 387; Hugh (9) 259; Ida A. (Price) (8) 257-258; Jonas (8) 303-306; Rev. Joseph (8) 303-305; Joseph Ellis (9) 259; Kate Elizabeth (8) 388; Lillian B. (9) 304; Linwood (9) 305; Margaret (9) 305; Mary (6) 387; Mary H. (8) 49; Miriam H. (8) 49; Naomi H. (8) 49-50; Paul (9) 305; Robert E. (9) 50; Robert P. (8) 388; Rolandus (6) 387-389; Rosilla May (7) 387; Ruth (9) 305; Samuel (6) 387-389; Samuel (7) 387; Samuel H. (8) 49-50; Samuel H., Jr. (9) 50; Sara (9) 306-307; Sarah (7) 314; Sarah (9) 259; Sarah Emma (9) 305; Sarah H. (8) 50; Sarah (Price) (5) 331-386; Wilbur (9) 305; William (7) 388; William (7) 388-389; William N. (8) 303-304; William Russell (9) 304.
Cavanaugh—Emma S. (Johnson) (7) 213; Joseph C. (8) 212; Joseph C., 2d, (8) 213-214; Mary W. (8) 213.
Chapman—Anna E. (Stover) (7) 587; Florence S. (8) 587; G. Arthur (8) 587; James Francis (9) 587.
Charles—Ada (Jacobs) (8) 525; Lucile Gertrude (9) 526; Myrna Imogene (9) 526; Nellie Maxime (9) 526; Raymond (9) 526.
Christ—Rebecca (Weidner) (6) 321-330.
Christian—Addie (Fulrath) (8) 689; Lula (9) 689; Verna (9) 689.
Christie—Emma (Youngman) (8) 31.
Christman—Howard Weidner (8) 325; Elizabeth (Nyce) (6) 31-44; Karl Wilfred (8) 325-326; Lurline (9) 325-326; Marie Hermione (8) 325-326; Myra S. (Weidner) (7) 325; Rebecca T. (8) 44; Warren Ursinus (8) 325; Wilson H. (7) 44.
Christy—Alta (8) 578; Mary (8) 578; Mary (Stover) (7) 578.
Claasen—Dorothy (9) 750-751; Helen (Boteler) (8) 750.
Clark—Eva (8) 353; James H. (8) 353; Jennie Elizabeth (9) 353; Marguerite (9) 354; Sarah Ellen (Robinson) (7) 352; Velma (9) 354; Viola (9) 354; Wallace (8) 353-354.
Clarke—Kenneth (9) 34; Maude Alice (Price) (7) 654; Sarah (Nyce) (8) 33-34.
Classen—Beulah (Strickler) (9) 715; Dorothy K. (10) 715-716; George Moore (10) 715-716.
Claycomb—Susan (Sutton) (6) 501-503.
Clemens—Catharine (Clemens) (6) 314-320; Clara (Ruth) (8) 282-283; Florence B. (8) 320; George (5) 314-320; Hannah (Price) (4) 7-9-10-314; Harry (8) 320; Henry (7) 317-320; Henry C. (7) 320; Jacob (5) 314; Katie W. (Bergey) (9) 59; Lizzie (Landis) (8) 316-317; Manasseh C. (7) 320; Mary Ann (7) 320; Wilmer (8) 320.
Clemmer—Alice (Moyer) (8) 24; Amanda (7) 34-36; Benjamin (7) 34; Bertha Maude (8) 37; Carrie (8) 36-37; Catharine (Nyce) (6) 31-34; Charles (8) 37; D. Webster (7) 34-35; Elizabeth R. (8) 36-37; Ella (8) 34; Eva (8) 35; Frank (8) 34-35; Frank (8) 35; George B. (8) 36-37; George H. (8) 37; Gwendolyn E. (9) 36; Harry (8) 35; Howard S. (8) 37; Isaac (8) 36-37; James (8) 36; James N. (7) 34-36; James Quinter (8) 37-38; Jesse (7) 34-35; John Henry

(7) 34-37; Lenore B. (9) 36; Lillie (8) 34-35; Morris (8) 35; Nyce (7) 34-37; Ravier (8) 35; Dr. Reinhart Z. (8) 35-36; Samuel (8) 35; Warren B. (8) 36; Rev. William (8) 34-35; William F. (8) 36-37; William N. (7) 34; Winfield (8) 35.

Clipp—Edna Mae (9) 422; Ruth Louise (9) 422; Stella Mae (Rohrer) (8) 422.

Clute—George Milford (9) 641; Katharine Ellen (8) 640-641; Mary Helen (9) 641; Wilbur Neil (9) 641.

Clymer—Annie M. (8) 21-22; Daniel M. (8) 21; Henry M. (8) 21; Mary M. (8) 21; Sallie M. (8) 21; Sarah (Moyer) (7) 20-21.

Coar—Ida (Price) (8) 242; Rella (9) 242-243.

Coburn—Leonard Charles (9) 594; Mannie E. (Phillips) (8) 593-594.

Coffman—Albert Cassel (9) 307; Alice Catharine (9) 453; Alice (Hunsicker) (8) 694; Andrew Martin (7) 638-642; Anna (7) 638-641; Annie Laurie (9) 307; Carl Clinton (9) 429; Carrie Cassel (8) 303-307; Catharine (Price) (6) 473-623-638; Charles V. (7) 638-643; Dale (8) 643-644; Edith M. (Hammer) (8) 411-429; Edmund Samuel (9) 640; Ernest Earl (8) 640; Eva Lee (9) 410; Fern Catharine (9) 429-430; Floyd (8) 643; George Elliott (7) 638-640; Gilbert L. (7) 638-644; Grace (McCoy) (8) 451; Harold Ernest (9) 640; Howard E. (9) 451; Hugh H. (9) 451; Irma Irene (9) 429-430; Jean Lenore (9) 429-430; John Aubrey (9) 307; Kathryn (9) 640; Laura Jane (8) 640-641; Lillian Belle (9) 640; Lillie Marion (Mumma) (7) 465-466; Lewis D. (9) 410; Lois Estelle (9) 307; Marian Wanda (8) 466; Mary Alma (Miller) (8) 407-410; Mary E. (7) 638; Naomi (8) 644; Ruth (8) 644; Salome (7) 638-642; Samuel (8) 640-641; Sarah (7) 638-642; Willis Fayette (9) 453; Yvonne Denisce (10) 410.

Collier—George C. (10) 570; Grace W. (Eastman) (9) 569-570; Helen W. (10) 570; Mary L. (10) 570; Ward L. (10) 570.

Colver—Frank (8) 212; Lucetta (Harley) (7) 212.

Comley—Jeanette F. (9) 755; Nell M. (Keefer) (8) 755.

Connelly—Albert (9) 141; Cecelia (9) 141; Emma (Horning) (8) 139-141; Marguerite (9) 141; Marie (9) 141; Ruth (9) 141.

Conway—Hannah U. (Price) (7) 137.

Cookerow—Catharine (Anthony) (8) 38-40; Isabella M. (9) 40; Lillie (9) 40.

Cooper—Hazel Ramona (Greene) (8) 724.

Cormany—Charles E. (7) 728-729; Jeanette (7) 728-729; Nannabella (8) 729; Orra Louise (8) 729; Susan (Emmert) (6) 724-726; Susie May (8) 729.

Corrigan—Anna T. (9) 348; Elizabeth (9) 348; George W., Jr. (9) 348; Olive E. (McCracken) (8) 347.

Coryell—Carrie (8) 86-87; Ella (8) 86; Louis Augustus (8) 86-87; Sallie (8) 86; Sarah Ann (Price) (7) 86; William Price (8) 86-87.

Cox—Ann Catharine (9) 421; Charles C. (9) 408-409; Charles Jacob (10) 409; Charlotte Lydia (10) 409; Daisy Alice (Wyand) (8) 419-421; Dart A. (9) 408-409; Guy Elroy (9) 408-409; Joseph Franklin (9) 421; Lulu (Price) (7) 393; Lydia Alice (Miller) (8) 407-408; Mary Virginia (9) 421; Virginia Fane (10) 409.

Craft—Elizabeth (Price) (6) 18-20; Helen (Van Sant) (7) 219-220.

Crawford—Earl (9) 504; Mark (9) 504; Maude L. (Miller) (8) 504; Mildred (9) 504.

Creitzman—Alice (Keefer) (7) 760.

Cress—Clementine (Baugh) (7) 105; Edward E. (8) 105-106.

Crill—Albert B. (9) 147; Amsey (9) 147-148; Bernard Lee (10) 148; Clarence Herman (10) 148; Dortha Elizabeth (10) 148; Edith Lois (10) 148; Elmo Yant (10) 147; Gains (9) 147-148; George Melvin (10) 148; Geraldine Etta (10) 147; Gilbert McPherson (10) 147; James Harold (10) 147; James Harris (9) 147-148; Lelia Evelyn (10) 148; Marie Iona (10) 148; Mearl Amsey (10) 148; Milo Renel (10) 147; Rollie (9) 147; Ruby Louella (10) 148; Ruston Emile

(10) 147; Sarah Eileen (10) 147; Sarah G. (Gilbert) (8) 146; Vivian Maxine (10) 148.
Crise—Clara C. (Smith) (7) 483-487; Guy S. (8) 486.
Crooks—Eleanor Elizabeth (9) 229; Mary J. (Jopson) (8) 229.
Cross—Adaline Alice (10) 408; Bettye Mabel (Sutton) (8) 501-502; Dorothy (10) 408; Elizabeth J. (Cox) (9) 408; Elmer (10) 408; George William (9) 502; Hugh (10) 408; Meda Kearney (8) 501-502; Ward Hubert (10) 408.
Culbertson—Harriet M. (Tichenor) (9) 566-567; Mitchell (10) 567.
Cummiford—Blanche (Harley) (8) 129-130.
Dade—Blanche Winifred (Dubbel) (8) 701; Margaret Elizabeth (9) 701.
Dambman—Clarence (8) 492; Ethel K. (Zuck) (8) 492; Robert Henry (9) 492; Velma Lucille (9) 492.
Darst—Alice (8) 77-80; Anna (Brown) (7) 67-88; Christian Brower (8) 78-82; Daniel Price (8) 78-82; Edward Davis (8) 78-82; Harvey J. (8) 77-80; Lillie C. (8) 77; Marion C. (8) 78-82; Walter C. (8) 78-81; William P. (9) 80.
Dasenbrook—Charles Henry, Jr. (9) 512-513; Helen (Spain) (8) 512.
Davenport—Albert (8) 474; Charles (8) 474; Elizabeth Virginia (Gorrel) (7) 474-488; Fern (9) 414; Grace A. Miller (8) 412-414; John (8) 474; Merle (9) 414.
Davie—Laura B. (Perry) (8) 112.
Davidson—Clara Iva (Albright) (8) 712-713; Gordon Mercell (9) 713; Victor Roslyn (9) 713.
Davis—Agnes Price (7) 655; Agnes Frances (9) 655; Albert G. (7) 115-116; Annie Hay (8) 96-97; Clifford Clyde (8) 638-639; D. Webster (7) 115; Daniel Price (7) 96; David (8) 655; Dorothy Vivian (9) 655; Edward (8) 96; Edward B. (7) 115-116; Edmund C. (8) 638; Eliza (Baugh) (6) 115; Ellen Eliza (8) 115-116; Emma J. (7) 115-116; Esa N. (8) 655-656; Franklin L. (8) 655; Frederick (9) 639; George Price (7) 96; John Homer (9) 639; Lucille Esther (9) 655; Mary (7) 96; Mary E. (7) 115-116; Matthew V. (8) 655-656; Matilda C. (Davis) (8) 655-656; Merrit Franklin (8) 638-639; Myron Loyd (9) 639; Myron W. (8) 638-639; Norman Dale (9) 655; Pauline (Noffsinger) (7) 551; Price (8) 96; Ralph Sherwood (8) 115-116; Rebecca (Bach) (7) 168-173; Richard (9) 639-640; Rose Ann (8) 655; Sarah (Price) (6) 65-96; Savilla S. (Miller) (7) 470; Stephen A. (8) 655; Susan (Coffman) (7) 471-638; William (8) 96-97; William (8) 115-116; William E. (8) 655; William H. (7) 115-116; William M. (7) 96; William Vernon (9) 639.
Dawes—Emma Elizabeth (8) 334; Ethel Josephine (9) 334-335; Henry Cox, Jr. (8) 334; Henry Cox, 3d (9) 334; Henry Cox, 4th (10) 334-335; Josephine (Barnes) (7) 333-334; Katie C. (8) 334; Walter E. (9) 334-335; William (8) 334-335.
Dawson—Alta (Long) (8) 599; Dale Edward (9) 599.
Day—Elizabeth (Grove) (7) 709-710.
Deal—Alonzo (8) 230-231; Alonzo W. (8) 231; Georgia (8) 231; Mary M. (Thomas) (7) 228-230.
Dean—Bessie (Stover) (8) 520; George Edison (9) 520-521; Henry Lloyd (9) 520-521; Virginia (9) 520-521; William Stover (9) 520-521.
Deans—Catharine Price (Norris) (9) 122; Margaret (Mehaffey) (9) 122.
deBree—Amelia Douglass (Brower) (7) 68; Boydie Amelia (10) 70; Cecil (10) 69; Edward Roland (10) 69; Helen Louise (10) 70; Hunter Oliver (10) 69; Jean Plin (10) 69; John Boyd (9) 68-70; Juliet Ida (10) 69; Margery Amelia (10) 69; Natalie (10) 70; Nathan (8) 68; Nathan, Jr. (9) 68-69; Nathan Wilkinson (10) 69; William (8) 68; William Granville (9) 68-70.
Deck—Catharine V. (Miller) (7) 467.
Deen—David L. (9) 338; David Lewis, Jr. (10) 338; Elizabeth (8) 337; Mary E. (Price) (7) 337; William L. (8) 337-338.
Deetz—Charles W. (8) 231-232; Charles W., 2d, (8) 231-232; Edward (8) 231-232; Edward (9) 231-232; Elizabeth (8) 231-232; Elwood (8) 231; Emma (9) 232; George (8) 231-232; George (9) 231;

Hannah S. (Thomas) (7) 228-231; Laura (8) 231-232; Melvin (9) 232; Ralph (9) 232; Walter R. (9) 232.
Dellinger—Catharine (7) 443-445.
Delp—Annie (Price) (8) 246; Catharine (Nice) (8) 365-367; Charles P. (9) 246-247; Earl (9) 283; Ella Mae (9) 246; Ellis P. (9) 246; Enos P. (9) 246-247; Herbert (9) 283; Katie P. (9) 246; Margaret (Ruth) (8) 283; Martha P. (9) 246; Paul P. (9) 246-247; Preston P. (9) 246; Wilmer (9) 283; Wilmer P. (9) 246.
Demott—Nettie (Supplee) (8) 198.
Densler—Zella Mable (Rowley) (8) 697-698.
Denslow—Albert (8) 545; Diana (Moomaw) (7) 541-555; Harry (8) 545; Leo E. (8) 545.
Derstein—Ida (Bergey) (9) 251.
Detwiler—Elizabeth M. (8) 22; Flora May (8) 22; Mary (Moyer) (7) 20-22; Stella M. (8) 22; Wilson M. (8) 22.
Deuth—Edwin Millard (10) 411; Mary Alice (Miller) (8) 411-429; Mary Viola (Coffman) (9) 411-429; Millard DeWitt (9) 411.
Dewees—Catharine (Leopold) (8) 176; Dorothy (9) 176; Elizabeth (Price) (6) 361-373; Lewis (9) 176.
Dey Ermand—Adelaide C. (Brower) (8) 71-73; Catharine Weaver (9) 74.
Dickerson—Ellen Mae (9) 362; Florence (9) 362; Florence (Price) (8) 361-362; Gloria Mae (9) 362-363; Harry (9) 362.
Diehl—Clara (Adams) (7) 617-620; Eveanna (Nice) (8) 365; Lee (8) 620.
Dierdoff—Gertrude (Price) (7) 646.
Dillinger—Emma (Price) (8) 363-364; Henry P. (9) 364-365; Russel (9) 364-365; Susan May (9) 364-365.
Dillingham—Arthur Benner (9) 218; Ella M. (Benner) (8) 218; Helen Frances (9) 218; William Roy (9) 218.
Dimmick—Catharine (Traub) (6) 330.
Dingee—Amelia deB. (Brower) (9) 73.
Direstine—Adabelle (9) 552; Etta (Johnson) (8) 552; Manley (9) 552.
Ditsworth—Charles (8) 458; Clayton W. (8) 458; Franklin W. (9) 458; Katharine (Emmert) (7) 455-457; Oliver M. (8) 458; William J. (8) 458.
Dobbins—Catharine (Wolbert) (8) 288.
Dobson—Barbara (9) 207; Elizabeth Louise (9) 207; Louise E. (Savidge) (8) 206-207; Lucille Anne (9) 207.
Dodson—Catharine Ann (Peffley) (7) 564; Cornelia (8) 564; Rosalie (8) 564; Samuel (8) 564.
Dolan—Catharine (8) 328; Permelia (Beidler) (7) 327-328.
Dolbeer—Eva M. (Stover) (7) 517-521.
Domer—Herbert (8) 453; Laura S. (Swingley) (7) 451-453.
Donaldson—Blanche A. (Schreiner) (9) 106; Jean Zinette (11) 106; John Frazier (10) 106; Paul Schreiner (10) 106.
Dorney—Lillie Mabel (Beidler) (8) 327.
Dotzour—Edna Helen (Price) (8) 736-737.
Doughty—Egbert Sylvester (8) 711-716; Flora L. (8) 711-716; Linus Moore (9) 711; Mary (Albright) (7) 711.
Draper—Cynthia (9) 714; Ernest (9) 714; Frank (9) 711; Frederick (9) 714; Hazel (9) 714; Lillian (9) 714; Lillie (Miller) (8) 714.
Driscol—Margaret (Mehaffey) (9) 122.
Drissel—Katie (Moyer) (8) 262-263.
Dubbel—Elma (Arnold) (8) 700-701; Elma Lucille (8) 701-702; Joseph E. (8) 701-702; Lulu May (8) 701.
Dunbar—Addison Stover (9) 518; Alice Miriam (9) 518; Bettie Jean (10) 518; Blanche (Stover) (8) 518; Blanche Violet (9) 518; Chloris Electa (9) 518; Robert Gordon (9) 518; Vivian Ellen (9) 518.
Dykeman—Bess Lucile (Morse) (9) 547.
Eakel—Genevieve (Wareham) (8) 445; Martha Ellen (9) 445.

Early—Clyde (9) 151-152; Eliza A. (Gilbert) (8) 146-151; Margaret (10) 152; Maude A. (9) 151.
Eastman—Charles A. (9) 569-570; Ethel Lois (9) 569-570; Francis (9) 569-570; George R. (9) 569-571; Harrison J. C. (9) 569-571; Kenneth Lee (10) 570; Lawrence (10) 570; Lowell (10) 570; Mary (Lee) (8) 566-569; May Agnes (9) 569-570; Zenas L. (9) 569-570.
Eaton—Matilda (Noffsinger) (7) 551.
Eberman—Juliann (Price) (6) 333-341.
Eby—Anna (Price) (7) 624-626; Charles C. (8) 626; Daniel A. (8) 626; Rev. Enoch H. (8) 626; Enoch Herbert (9) 626; Floyd Raymond (9) 626; Horner M. (9) 626; John S. (8) 626; John Wilbert (9) 626; Ralph Howard (9) 626.
Ecerle—Etta (Arnold) (7) 696.
Eckles—Carrie (Moyer) (7) 233-234.
Eddy—Ella (Montgomery) (8) 549; Inez E. (Stover) (7) 583.
Edwards—Nellie (Logan) (9) 555-557.
Eichenberger—Bessie (Stackhouse) (8) 356; Edith (9) 356; Lillian (9) 356; Walter (9) 356.
Eldridge—Annie Margaret (9) 624; Elmer Price (9) 624-625; Stella (Price) (8) 624.
Ellenberger—Ann Elizabeth (Miller) (7) 428-431; Ross (8) 431.
Eller—Doris Lucile (9) 600; Ralph Maurice (9) 600; Verna (Wolf) (8) 600.
Elliott—Mabel Joy (9) 683; Mary Ella (Emmert) (8) 682-683.
Ellis—Agnes M. (Tichenor) (9) 569; Caroline (Baugh) (7) 100; Calvert N. (9) 301; Emma S. (Nice) (8) 301; George B. (8) 101; John Dwight (9) 301.
Emeinger—Bertha (Ensor) (9) 647.
Emerson—C. Wesley, Jr. (9) 288; Emma (Wolbert) (8) 288; Richard (10) 288-289; Robert (10) 288.
Emery—Carol (9) 499; Mary E. (Miller) (8) 499; Warren C. (9) 499.
Emmert—Abram (8) 455; Albert (7) 455-460; Albert (8) 455-456; Alice (Shafer) (7) 461-462; Andrew (7) 455-456; Bertha (7) 727-728; Catharine (Stouffer) (6) 658-678; Charles Frederick (7) 726; Christian (7) 455; Daniel (7) 678-682; David B. (6) 726; David Bruce (8) 727; Denton B. (9) 667; Dudley O'Neal (8) 727; Elizabeth (Hershey) (6) 450-455; Elizabeth O'Neal (8) 727; Ella (8) 681; Ellen (7) 455-457; Elmer A. (8) 457; Elmer Stover (7) 726; Florence Elizabeth (8) 682-683; Francis Edwin (8) 456; Frank (8) 681; Frank George (8) 682-683; George (8) 681; George Melvin (8) 455; Harold LeRoy (9) 683; Harry David (8) 726; Helen O'Neal (8) 727; Henry (7) 678-683; Jack Price (8) 746-747; Jacob (6) 726; Jean O'Neal (8) 727; John (6) 726; John Arthur (8) 456-457; Rev. John J. (7) 455-456-458; John Stouffer (7) 678-682; Joseph (6) 726-727; Josiah (7) 455-457; Julia (8) 681; Lake (8) 681; Laura Ethel (9) 456; Leila M. (Boerner) (8) 665-667; Lois Elizabeth (9) 667; Loren L. (9) 456; Mabel Margaret (8) 682-683; Mamie Elvira (8) 682-683; Margaret O'Neal (8) 727; Mary Ella (9) 683; Mary Emma (Price) (7) 745-746; Mary Louise (8) 724; Maxine Roberta (8) 726; Melons (8) 457; Nancy (Hershey) (6) 450-452; Nettie Fern (8) 684; Percival Redfield (7) 726-727; Robert Garner (7) 726; Ruth A. (9) 457; Samuel E. (8) 455-456; Simon (6) 726; Simon (7) 678-684; Susan (7) 455; Susan (Price) (5) 491-725; Thomas (6) 726-727; William (6) 726-729; William (7) 455-457; William Henry (8) 456-457.
Engle—Grace Elizabeth (Witter) (8) 480-481; John Calvin, Jr. (9) 481; Mary Elizabeth (9) 481.
Enochs—Franklin (9) 684; John Edwards (9) 684; Mary Barbara (Snyder) (8) 684; Oliver (9) 684.
Ensor—Charles (8) 647; Charles R. (8) 647; Dale (9) 647; Delbert (8) 647; George (8) 647; Kathryn (Albright) (7) 646-647; Letha (9) 647; Lewis (9) 647; Lewis J. (8) 647; Norman (9) 647; Rachel (9) 647; Ray (9) 647.

Epright—Lizzie G. (Bergey) (9) 251.
Erb—Elmer (8) 384; Jacob (8) 384; Mary Laura (Adams) (7) 384.
Erbaugh—Clara (Horning) (8) 154; Naomi Verda (9) 155.
Erskine—Frank (9) 41; Irvin (9) 41; Mary (Goodman) (8) 41.
Esquerell—Valeria (Drissel) (9) 263-264.
Essick—Aaron (7) 205; Catharine Baugh (Heckel) (8) 102-104; Eliza E. (7) 205; Frank C. (8) 207; Dr. Howard Malcolm (7) 205-208; James A. (7) 205-207; Lydia R. (8) 207; Lydia Rinewalt (6) 195-205; Paul J., Jr. (9) 104-105.
Essig—Cecil Cleo (8) 719; Flavius William (8) 719; Maxine (9) 719; Susan Amelia (Strickler) (7) 718-719.
Eshelman—Callie (Miller) (7) 489.
Evans—Gertrude (Swingley) (8) 452; Harry Gimber (9) 200; Ida L. (Montgomery) (7) 192; Margaret W. (8) 200; Mary Sophia C. (Supplee) (7) 198-200; May E. (Weller) (8) 488; Robert C. (9) 488; Rowland C. (8) 200; Rowland C., Jr. (9) 200; Vernice (9) 488.
Everett—Alice M. (9) 578; Anna A. (Stover) (7) 576-577; Annie E. (9) 578; Carl Stover (8) 577; Jessie E. (9) 578.
Ewing—Albert Ross (9) 441; David Ray (9) 441; Grace Gertrude (Long) (8) 440-441; John Calvin (9) 441; Marceline Rose (9) 441; Marjorie Alice (9) 441.
Eyler—Gordon Milo (9) 483-484; Joseph Ernest (9) 483-484; Mary Elmyra (9) 483-484; Pearl (Smith) (8) 483; William Edgar (9) 483-484.
Fadler—Edna Belle (Hipple) (8) 210-211.
Fager—Agnes (Albright) (7) 648; Eugene F. (8) 648; John H. (8) 648; Laura (8) 648; Laura Agnes (9) 648; Lewis (8) 648; Lulu A. (8) 648; Margaretta (8) 648; Mason W. (8) 648; Norman A. (8) 648; Sarah Catharine (9) 648; Sue E. (8) 648.
Farley—Mary (Snyder) (8) 137-139.
Farling—Harry (8) 393; Mabel (8) 393; Mattie (Price) (7) 393; Thomas (8) 393.
Farwell—Nellie (Swingley) (8) 451.
Faust—Harry (8) 212; Mary (9) 212; Mary Kate (Urner) (7) 209-212; Ralph (9) 212.
Feeny—Jessie (Harrison) (8) 571.
Fegely—Carolyn (8) 328; Permelia (Beidler) (7) 327-328.
Fellows—Fannie (Clemmer) (9) 37.
Felthouse—Sarah G. (Gilbert) (8) 146-147.
Ferguson—Mary (Yost) (7) 228.
Ferris—Margaret (deBree) (9) 68; Nathan Sherwood (10) 69.
Fiery—Barbara (Hershey) (6) 450.
Finn—Cora Reiff (Perry) (8) 114; Mary Bertha (Perry) (8) 114; William Albert (9) 114.
Firebaugh—Bertha (Miller) (8) 630-631; Clinton (9) 631; Ruth Elizabeth (9) 631.
Fisher—Anna M. (Button) (8) 722-723; Charles Howard (9) 723; Edith Lucille (9) 723; Grace Olive (8) 543-544; Harold Clayton (9) 723; Hattie May (8) 543; John Wesley (8) 543; Mary R. (Price) 46-47; Nelma Leone (9) 723; Sarah Ann (Moomaw) (7) 541-543.
Fitch—Kathryn (9) 575; Lelia F. (Hostetter) (8) 575.
Fitzpatrick—Sara Edna (Price) (8) 573.
Flager—Albert E. (10) 561-562; Alfred (9) 562-563; Alta (9) 561-562; Calvin D. (10) 561-562; Caroline (Stover) (7) 554-560; Cecil C. (10) 561-562; Charles L. (9) 561-562; Claude L. (10) 561; Clifford (9) 563; Fern Elta (10) 563; Floyd M. (10) 563; Francis Marion (8) 561-562; George W. (10) 561; Homer R. (9) 561; John E. (9) 561-562; Joseph (8) 561-563; Joseph F. (9) 561-562; Leroy (10) 561; Letha Edna (10) 563; Lloyd (9) 562-563; Marion (9) 562-563; Minnie Lorene (10) 561-562; Owen Alfred (10) 563; William (8) 560-561.
Flater—Beverly Ruth (9) 55; Jaunita Alice (9) 55; John Mathias (9) 55; Lillie Sophia (Kern) (8) 54-55.

Fleming—Charles Roy (9) 138-139; Clarence Carlton (9) 138-139; Edward Earl (9) 138-139; Eva (Snyder) (8) 137-138; Milton Maurice (10) 138; Robert Wesley (9) 138; Roger Irving (9) 138-139; Ruth Emma (9) 138-139; Ubert Alva (9) 138-139; Walter George (9) 138-139.
Flickinger—Catharine (Strickler) (7) 697.
Flory—Alberta Fay (9) 625-626; Ivan Miller (9) 625-626; John Calvin (9) 528; Lillian (Moomaw) (8) 527-528; Merna Jean (9) 528; Sudie (Miller) (8) 625.
Foekler—Emma C. (Kreps) (8) 615; Fred (9) 615; George (9) 615; James (9) 615.
Foltz—Emma I. (Stouffer) (8) 660-661.
Fonda—Uldine S. (Long) (9) 574.
Force—Charles (8) 36; Eva (8) 36; Harry (8) 36; Mary (Nyce) (7) 34-36; Royal (8) 36; Walter (8) 36.
Foreman—Ethel (Adams) (8) 618; Marie Elizabeth (9) 618-619; Melbourn Adams (9) 618-619; Robert Crawford (9) 618-619.
Foss—Marian Gladys (Dubbel) (8) 701-702; Roberta Annette (9) 702.
Foster—Daisy A. (Hammer) (8) 429-430; John C. (8) 473; Mary Esther (9) 430; Opal (9) 473; Ruth Theodora (9) 430; Susan V. (Miller) (7) 471-473; Vera Yalene (9) 430.
Fowler—Dorothy Eileen (Brouse) (8) 720-721; Jane Ann (9) 721; Marilyn (9) 721.
Fox—Edith Louise (Benedict) (9) 121; Irma May (Frick) (8) 166; Isabella E. (9) 166; Miriam Virginia (9) 166.
Frank—Grace (Stover) (7) 601-604.
Frankenburger—Charles Melvin (9) 728-729; Frances Estelle (9) 728; George Martin (9) 728; Henry Lewis (8) 728; Henry Lewis, Jr. (9) 728; Orra E. (Cormany) (7) 728; Roland Grant (9) 728-729; William Edward (9) 728; William George (8) 728.
Frantz—Barbara Ann (9) 748; Lillian G. (Middour) (8) 748.
Frederici—Elizabeth Christina (9) 120; George W. P. (9) 120; Ina Eugena (9) 120; Leila May (Price) (8) 119-120.
Frederick—Allen L. (9) 369; Arthur L. (9) 369; Elizabeth C. (8) 50; Emma L. C. (8) 50; Floyd L. (9) 369; Hannah (Price) (6) 361-382; Howard Vincent (8) 368; Katie (8) 368-369; Mabel (8) 368-369; Mary (Price) (7) 361-368; Mary P. (Cassel) (7) 47-50; Nelson C. (8) 50; Raymond (8) 368-369; Russel L. (9) 369; Susan (8) 368-369; William C. (8) 50.
Frederickson—Alberta L. (Tichenor) (9) 566-568; Harriett (10) 568.
Freed—Catharine (Landis) (7) 309-312; Elizabeth G. (10) 250; Elizabeth N. (9) 366; Elizabeth (Nice) (8) 365-366; Ernest G. (10) 250; Evelyn G. (10) 250; Howard N. (9) 366; Mae N. (9) 366; Mamie (Gottschall) (9) 250; Rhine R., Jr. (9) 366; Russel G. (10) 250; Ruth N. (9) 366; Sarah (Moyer) (7) 23-24.
Frick—Albert F. (7) 165; John Price (7) 165; Lydia (Price) (6) 118-165.
Fridley—Amanda E. (Wagner) (7) 592.
Frisch—Barbara Jane (9) 441-442; Helen Dale (9) 441; Mabel Alice (Long) (8) 440-441.
Fritz—Annie May (Hipple) (9) 211; Catharine (9) 698; Edna May (8) 698; Harold (9) 698; Marcella (9) 698; Margaret (9) 698; Sarah (Arnold) (7) 696.
Fryer—Jennie H. (Clemmer) (8) 36.
Fullerton—Phoebe (Stover) (8) 511.
Fulrath—Adam M. (8) 689-690; Clarence (8) 689-690; Dorothy (9) 689; George W. (8) 689; Grace (8) 689-690; Hannah (Smith) (7) 688-689; Herold (9) 690; Jacob D. (8) 689; Laura Oberheim (8) 690; Lettie (9) 689; Lillian (9) 689; Lizzie (8) 689-690; Logan (9) 689; Lola (9) 690; Lucille (9) 689; Lynn (9) 689-690; Marian (9) 689; Nellie (8) 689-690; Neva (9) 689; Wesley (8) 689; William R. (8) 689.

Funk—Florence (Musselman) (8) 360; John (6) 589; Marie (9) 360; Dr. Samuel (6) 589; Susan (Stover) (5) 589; Vera (9) 360.
Furey—May (Brower) (9) 71-72.
Galor—Idella (Koontz) (8) 658-660; John Bruce (9) 660.
Garber—Alma Alice (Moomaw) (8) 541-542; Alma Josephine (9) 542; Anna Elizabeth (Stewart) (8) 748; Blanche M. (10) 495; Bryant Emanuel (8) 596; Catharine Elizabeth (9) 748; Daniel S., Jr. (8) 596; Hayden Shelly (9) 542; Helen L. (9) 542; Ira Stover (8) 596; John Ruskin (9) 542; Lavinia G. (10) 495; Marcus E. (8) 495-596; Mary (Stover) (7) 495-596; Mary H. (Barnhizer) (9) 495-596; Opal B. (10) 495; Orville H. (8) 596.
Gardiner—Mary Emma (Stover) (7) 517-522.
Garges—Abraham (8) 250; Earl (9) 251; Harry (8) 249; Harvey (8) 250; Harvey (8) 250-251; Henry (9) 251; Henry K. (8) 250; Henry K. (8) 250-251; Henry Price (7) 247-250; Isaiah (7) 247-249; Jacob (8) 250; Jacob (8) 250-251; Leah (Price) (6) 242-247; Leroy (9) 251; Linford (9) 251; Mary Elizabeth (9) 251; William (8) 250; William (8) 250-251.
Gariss—Emma (Moyer) (7) 233.
Garkey—Dollie (Miller) (9) 413.
Garns—Evelyn (Brenaman) (8) 700-701; Don Edward (9) 701; Phyllis Jean (9) 701.
Garrett—Benjamin (9) 477; Dera M. (8) 476-477; Frances (9) 477; Georgianna (Hedges) (7) 475-476; Harry A. (8) 476-477; Joseph (9) 477; Nadine (9) 477; William (9) 477.
Gatz—Neva E. (Coffman) (9) 429; Velva Rosalie (10) 429.
Gehman—Hannah (Young) (8) 28; Kermit (9) 29; Minnie May (Hartman) (8) 59; Myrtle Vivian (9) 29.
Geiger—Barbara (Moyer) (6) 45.
Geissinger—Catharine (Price) (7) 242-247; Dorothy (9) 247; Harvey (8) 247; Harvey (9) 247; Helen (9) 247; William (8) 247.
Gelwicks—Carrie May (8) 754; Clyde (8) 754; Emma Virginia (Keefer) (7) 753-754; John Keefer (8) 754; Nellie Viola (8) 754; Paul Luther (8) 754; Ruth Elizabeth (8) 754.
Gelwix—Charlotte Ellis (9) 643; D. Edmund (8) 643; Frederick Ellis (9) 643; George Homer (8) 643; J. Montgomery (8) 643; Joe, Jr. (9) 643; Laura F. (Coffman) (7) 638-642; Max (9) 643.
George—Gertrude (Grove) (8) 438.
Gilbert—Alice (9) 151; Arthur Raymond (9) 151; Beulah Josephine (9) 151; Dorothea Pauline Elizabeth (9) 151; Rev. Elmer H. (8) 146-151; Ethel Margaret (9) 151; Harry Howard (9) 149; Rev. James Z. (8) 146-149-150; John Clyde Edward (9) 151; Jonas H. (8) 146-149; Madeline Edith (9) 151; Mary (Horning) (7) 139-146; Mary Louise (9) 151; Mary Marguerite (9) 149; Vernon (9) 151; Virginia Mae (9) 151; Walter Price (9) 149; William E. (8) 146-150.
Gilkot—Florence (Price) (8) 375.
Gillogly—Cora (Price) (7) 655-656; Glen (8) 656; Oliver (8) 656; Ralph (8) 656.
Gilmore—Jane (9) 760-761; Mildred (Creitzman) (8) 760.
Girton—Gertrude (Supplee) (8) 198.
Gist—Eloise Faye (9) 56; Juel Leon (9) 56; Myrtle Alice (Kern) (8) 54-55.
Gochnauer—Charles Willard (10) 557; Elsie Oneita (10) 557; Ethel Rose (10) 557-558; James Raymond (10) 557-558; Ruby May (Stover) (9) 557.
Godshall—Mary (Bechtel) (8) 312.
Godwin—Annie B. (Walton) (8) 289-291; Earl (9) 292.
Gohl—Edgar Frederick (9) 170; Eleanor (9) 170; Elizabeth (9) 170; Evelyn M. (Bach) (8) 169-170.
Golvin—Frederick (8) 583; Grace (8) 583; Mary E. (Barnes) (7) 583.
Good—Catharine (Price) (6) 761; J. Omar (8) 426; Mary K. (Miller) (7) 426; Vera Ethel (8) 426.

Goodman—Andora (Nyce) (7) 38-41; Byron (9) 42; Calvin (8) 41-42; Helen (9) 42; Howard (8) 41; Howard (9) 42; Lillie (8) 41; Nyce (9) 42.
Gorrel—Catharine E. (Miller) (6) 471-474.
Gotshall—Albert K. (8) 56; Benj. Tyler K. (8) 57; Dorothy K. (9) 56; Edwin Albert (9) 56; Edwin K. (8) 56; Esther Margaret (8) 57; Evelyn Ruth (9) 56; Frank H. (9) 56-57; Hiram K. (8) 56-57; Lizzie P. (Kern) (7) 51-56; Marie K. (9) 56; Rinehart K. (8) 56; William K. (8) 57.
Gottshall—Alice (9) 250; Henry (9) 250; Layton (9) 250; Lizzie (Garges) (8) 250; Michael (9) 250; Vincent (9) 250.
Gotwals—Abraham M. (8) 265; Allen M. (8) 265-266; Beulah S. (10) 266; Florence (9) 266; Harry G. (8) 265; Harry Raymond (9) 265; Helen S. (10) 266; Isaac M. (8) 265-266; Isabella P. (Moyer) (7) 265; Jacob E. (8) 265-266; Jacob S. (10) 266; John K. (9) 266; Katherine (9) 266; Laura M. (8) 265-266; Lorraine S. (10) 266; Margaret J. (8) 265-266; Mary Isabella (9) 265-266; Paul (9) 266; William Clayton (9) 266; William E. (8) 265-266.
Goundie—Joseph, Jr. (9) 328; Minyon (Dolan) (8) 328.
Gourley—Annie B. (Stover) (7) 606; Roy Stover (8) 606; Veda Belle (8) 606.
Graff—Carson (9) 230-231; Elizabeth (9) 230-231; Emma (9) 230-231; Mary (9) 230; Sallie E. (Deal) (8) 230; Sarah (9) 230-231.
Graham—Laura (Painter) (8) 536.
Grant—Helen (Baldwin) (8) 354-355.
Grater—Andrew (9) 28; Christian (9) 28; Howard Winfield (9) 28; Katie (Young) (8) 28; Lester (9) 28; Mary (9) 28; Verna (9) 28.
Grauberger—Donald B. (9) 652; Eugene Carl (9) 652; Harriet H. (Berkstresser) (8) 652; Ileen (9) 652.
Gray—Carol (10) 567-568; Harriet M. (Tichenor) (9) 566-567; Howard Worth (10) 567.
Graybill—Mary Ann (Pobst) (8) 528-531.
Grebinger—Elsie (8) 340; Emma E. (Price) (7) 337-340; Mary (8) 340.
Green—Barbara (Snyder) (7) 684-685.
Greene—Anna Mary (Strickler) (7) 721; Carrie (Beidler) (7) 327; Helen (8) 724; Joseph Strickler (8) 724; Mary E. (Tichenor) (9) 566-567; Robert (10) 567.
Gregory—Armon H. (8) 656; Mary (Price) (7) 655-656.
Grier—Anna Elizabeth (Smith) (8) 344-345; Mary Graham (9) 345; Richard (9) 345.
Griffith—Alban John (8) 32; Alvin W. (8) 32; Amelia (Nyce) (7) 31; Carroll (9) 32; Harry (8) 32; Helen (9) 32; Howard (9) 32; Howard Eugene (8) 32; Leslie (9) 32; Melvina (Wiand) (7) 188; Norman (9) 32.
Grim—Alva Arthur (9) 142; Clement H. (9) 142; Cloren W. (9) 142; Dawn E. (9) 142; Emory C. (9) 142; Eva (Horning) (8) 139-142; Faye (10) 142; Mabel Lee (9) 142.
Grist—Elizabeth A. (Gilbert) (8) 149.
Groff—Hannah (Clemens) (7) 317; Dr. Henry C. (8) 318-319; Isaac Dewees (8) 318; Dr. John W. (8) 318-319; Mary Elizabeth (9) 319; Robert Armand (9) 319.
Gross—Annie L. (8) 328; Clarke L. (8) 328; Hattie L. (8) 328; Miriam L. (8) 328; Sarah (Laros) (7) 328.
Grossnickle—Amanda (Horning) (8) 142-143; Arrie (9) 143; Arrie William (10) 143; Blanche Ora (8) 667-668; Clara A. (8) 667-668; Edgar Lee (8) 667-668; Emma A. (Stouffer) (7) 658-667; Emma Marie (10) 143; Everett (10) 143; Ernest Cleveland (8) 667-668; Glenn (10) 143; Grace Helen (8) 667-668; Harry Daniel (8) 667-668; Howard Stanley (8) 667-668; Katie Susan (8) 667-668; Louella May (8) 667-668; Mary (10) 143; Maynard Stouffer (8) 667-668; Myrtle E. (8) 667-668; Pearl (9) 143; Vera (10) 143; William (9) 143.

Grove—Albert T. (9) 710; Bessie (Grove) (8) 438; Cora Elizabeth (9) 615; Elizabeth (Mumma) (7) 434-438; Frances Louise (9) 437; Frances Stover (9) 615-616; George W. (9) 710; John F. (9) 710; John S. (7) 709-710; Judson J. (9) 710; Julia Katharine (Mumma) (8) 437; Lloyd (8) 438; Marie E. (Kreps) (8) 615; Mary Kreps (9) 615-616; Nancy (Strickler) (6) 704-709; Orion M. (8) 709-710.
Grubb—Deborah Ann (Reiff) (7) 111; Jesse R. (8) 111; Kate (Nice) (7) 299-300.
Gruiges—Elizabeth Ann (Price) (7) 372-373.
Gseller—Lorena (Welty) (8) 644.
Guentner—Alan La Verle (9) 701; Delta (Brenaman) (8) 700-701.
Guild—Edith P. (Miller) (9) 527; Mary Ella (10) 527; William Miller (10) 527.
Gumprecht—Florence Mary (deBree) (10) 69; Roland Oscar (11) 69.
Guth—Catharine (Nyce) (7) 38-42; Elmira (8) 42.
Haas—Nettie May (Seiler) (9) 649.
Hackley—Maud (Tabler) (8) 476.
Hackman—Annie (Moyer) (8) 21; Clara M. (9) 21; Clarence M. (9) 21; Florence (Hartman) (8) 59-60; Herbert H. (9) 60; Lester M. (9) 21; Minnie Eileen (9) 60; Ruth M. (9) 21.
Hage—Susanna (Price) (6) 654-657.
Hager—Barbara Catharine (Kreps) (7) 614-616; Earl (8) 616-617.
Hahn—Helen Naomi (9) 524; June Leah (9) 524; Kenneth Robinson (9) 524; Laura May (Robinson) (8) 523-524; Rachel Eloise (9) 524; Ruth Elnora (9) 524.
Hahs—Edith Bushong (9) 208; Mary Emily (Essick) (8) 208.
Haines—Ardelle V. (10) 420; Arthur L. (10) 420; Elwood C. (10) 420; Myrtle (Mullendore) (9) 419.
Hains—Mary Elizabeth (Hedges) (8) 477.
Hallahan—Elizabeth (Tracey) (8) 287; Marion (9) 287.
Haller—Elizabeth S. (Shirk) (7) 494-669-677; Ella Kate (7) 494; Frank H. (8) 677; Harry (7) 494; Martha (Miller) (6) 489-494.
Hallet—Ann (Emmert) (6) 726.
Halliday—Lucy Emma (Pobst) (8) 528-529.
Hallman—Mary (Tyson) (7) 225-226.
Hallock—Katie Mildred (Pobst) (9) 530; Olive Estelle (10) 530.
Halteman—Edwin (8) 376; Franklin (8) 376; Sarah (Styer) (7) 376.
Hamilton—Anna (Puterbaugh) (7) 491; Clyde Wachtel (8) 491-492; Earl Porter (8) 491; Forrest Edgar (8) 491; Paul Wales (8) 491-492; Pauline (8) 491-492; Ralph Palmer (8) 491; Roscoe Raymond (8) 491; Roy Miller (8) 491-492.
Hammer—Velva Viola (9) 430; Birchall (9) 294; Blanche Aileen (9) 430; Clarence E. (8) 429; David D'Orville (8) 429; Flora Maria (Levering) (8) 293-294; Francis Levering (9) 294; George M. (8) 429-430; Grace Irene (9) 429; John Levering (9) 294; Mary Catharine (Miller) (7) 428-429; Mary Eliza (8) 429-430; Norma Ruth (9) 430; Pauline Vivien (9) 429; Roy W. (8) 429-431; Ruth (8) 429-431; Thomas Philip (9) 294; Veldene Marie (9) 429.
Hampton—Mary Eleanor (9) 172; Mercy (9) 172; Ruth Margaurite (Hartenstine) (8) 172; William Aaron (9) 172.
Hanes—Anna R. (Miller) (8) 412-415; Mary Elizabeth (9) 415.
Hange—Cora May (Ruth) (8) 284-285.
Hansen—Romaine (Christman) (8) 325-326.
Harding—Hazel Loreen (9) 472; Lela Myrtal (Miller) (8) 472.
Harkness—Maud C. (Walton) (9) 289.
Harley—Alvin P. (8) 276; Amanda (7) 313; Amanda (Price) (7) 276; Benjamin Franklin (7) 313; Bertha Elmira (8) 276-278; Bertha Laura (Nichols) (8) 109; Charles (7) 124-131; Charles (8) 129-130; Clarence P. (8) 127; Clayton P. (8) 276-278; Constance (9) 129; Daniel (7) 212; David Sower (7) 124-127; Deborah (Anderson) (6) 313; Edward (9) 109; Edwin P. (7) 167-168; Effie Elizabeth (8) 129-130; Eliza (7) 124-126; Eliza (Price) (6) 118-167; Elizabeth (Price) (6) 20; Elmer Ellsworth (8) 226; Emma P. (7) 167-168;

Esther Salome (9) 276-277; Ethel Lucile (9) 278; Franklin (7) 124-131; George Bains (8) 167; Henry P. (8) 276-278; Herbert Lincoln (8) 127-129; Jacob (7) 124-131; Jacob Henry (8) 129-130; Jacob P. (8) 276-277; James (9) 276-277; J. Price (7) 124-131; Jesse P. (7) 167-168; John Price (8) 167-168; John S. (7) 313; Jonathan Price (7) 124-129; Joseph (7) 212; Lena Alice (8) 129-130; Lucretia (8) 131; Mary E. (7) 313; Mary P. (8) 276-278; Dr. Milton P. (7) 167; Olive Elizabeth (9) 276-277; Orlie O. (9) 130; Oscar Sower (8) 129-130; Raymond (9) 276-277; Sarah (Price) (6) 118-123; Sarah (Urner) (6) 209-212; Wilbur (9) 276-277; William (7) 313; William P. (8) 277.

Harp—Clorus M. (9) 144; Ida (Horning) (8) 142-144; Vasall S. (9) 144; Vernon C. (9) 144; Vernon C., Jr. (10) 144.

Harr—Sarah (Price) (7) 25.

Harrah—Elizabeth (Anderson) (6) 313.

Harris—Anna M. (Arnold) (9) 48; George M. (10) 48; Gilbert (8) 587; Ida M. (8) 587; Jack S. (10) 48; John Thomas (10) 70; Lillus (8) 587; Maria Jeanette (deBree) (9) 68-70; Mary (Johnson) (7) 584-586; Natalie Ennis (10) 70; Virginia Harlan (10) 70.

Harrison—Alice (8) 571; Charles (8) 571; George (8) 571; George W. (7) 566-571; Jay (8) 576; Sarah (Stover) (6) 553-566; Socrates N. (7) 566-571; Sophia (8) 571; William R. (7) 566-576; William S. (8) 576.

Hartenstine—Aaron Raymond (8) 172-173; Elsie May (8) 172; George Washington (8) 172; Leroy Price (8) 172; Mary Emma (8) 172; Mary Emma (Bach) (7) 168-172; William Irvin (8) 172.

Hartley—Perrin D. (9) 550; Ruby Helen (9) 550; Susan Elizabeth (Noffsinger) (8) 550.

Hartman—Amanda (Price) (7) 59; Edna Miriam (9) 245; Elizabeth Anna (Price) (8) 245; Frank (8) 355-356; George (8) 59; Harry (8) 355-356; Harvey (8) 59; James (9) 59; Josephine (Robinson) (7) 352-355; Mary (8) 355-356.

Harward—Ashwell Bennett (9) 187; Jeter Wanger (9) 187; Mary Gertrude (Wanger) (8) 185-186; Mary Meroie (9) 187.

Hasse—Elizabeth Ann (7) 372-373.

Hastings—Barbara Catharine (Kreps) (7) 614-616; Beulah (8) 616-617; Bruce (8) 616-617.

Haugh—Bessie (Stover) (8) 742.

Haughton—Virginia W. (Baber) (9) 98.

Havener—Bessie (Miller) (8) 546-547.

Hawkins—Catharine Boone (9) 344; Forrest Hempstead (9) 344; Sara Boone (Smith) (8) 344.

Hayes—Barbara (Snyder) (7) 684-685; Dora Frances (9) 370; Elsie R. (Price) (8) 369-370; Elsie Sarah (9) 370; T. John (8) 685-686; William Robert, Jr. (9) 370.

Hagey—Abraham Oliver (7) 287; Anna (7) 287; Elizabeth (Nice) (6) 287; John Nice (7) 287; William U. (7) 287.

Heckel—Barbara Elizabeth (10) 104; Catharine Paine (9) 104; Francis Price (9) 104; Frank Paine (9) 104; Frederick William (8) 102-104; Frederick William, Jr. (9) 104; Frederick William, 3d (10) 104; George Baugh (8) 102; George Baugh, Jr. (9) 103; Hannah Rinehart (Baugh) (7) 102; James Edward (9) 103; Mary Louise (9) 104.

Heckler—Magdalena (Price) (6) 46-58; Sallie (Landis) (8) 23.

Heckman—Avis (9) 636; Rev. Clarence C. (8) 636-637; Eldon Sheller (9) 636; Hattie (Price) (7) 634-636; John Price (8) 636; Oliver (8) 636; Ruth (Sheller) (8) 636.

Hedges—Alice Virginia (Shaw) (8) 431-472; Ann Elizabeth (Miller) (7) 428-431-472; Bertha (8) 476; Catharine E. (Miller) (6) 471-474; Rev. Charles Ray (8) 431; Cleone Dorothy (9) 431; David Allen (7) 474-475; Ernest M. (8) 431-472; Eva May (9) 431; Gertie May (8) 431; Grace (8) 476; Joseph Harrison (7) 474-477; Leonard (8) 476; Samuel (7) 474-476; Willie (8) 431.

Heebner—Daniel C. (9) 304; Katie N. (Cassel) (8) 303-304; Sara C. (9) 304; Willard C. (9) 304.
Heerman—Ruth Naomi (Price) (8) 372-373.
Hendrick—Iva Pearl (Dubbel) (8) 701.
Hendricks—Abraham (7) 233; Andrew (7) 233; Barbara (7) 233; Caroline (7) 233; Elizabeth (7) 233; Ellen B. (Landes) (8) 311; Florence Gertrude (Hartenstine) (8) 172; Grace Beverly (9) 172; Henry (7) 233; Isaac (7) 233; Jacob (7) 233; John (7) 233; Lydia (Bechtel) (8) 312; Magdalena P. (Schlichter) (6) 228-233; Mary (7) 233; Susan (7) 233; William Clyde (9) 311.
Henry—Emily (Johnson) (7) 584-586; Hallie (8) 586; Robert (8) 586.
Hepfer—Cora (Butterbaugh) (8) 458; Glenn (9) 458; Paul (9) 458-459; Randall (9) 458-459.
Herbst—John (8) 384; Mary Laura (Adams) (7) 384.
Herkesheimer—James (8) 248; Mary Ann (Garges) (7) 247.
Herrscher—Andora E. (Anthony) (8) 38.
Hershey—Lelia (Mumma) (8) 462; Mary (Miller) (5) 404-405-450.
Hess—Alice (9) 52; Carl (9) 52; Edith (Thomas) (8) 421; Elizabeth (9) 52; Ella (9) 421-422; Everett (9) 52; Norman (9) 52; Pearl (9) 52; Sarah (Kern) (8) 52; Virgil (9) 52.
Hesser—P. M. (9) 289.
Heston—Hannah (Bickhart) (8) 193.
Hetric—Ida Catharine (Ellis) (8) 101.
Heydt—Catharine Mae (9) 366; Emma (Nice) (8) 365-366; Rodger D. (9) 366; Russell N. (9) 366.
Hight—Myrtle (Quillman) (8) 390.
Hildebrant—George (10) 411; LaVern (10) 411; Leo Henry (10) 411; Lillian L. (Ulfers) (9) 410.
Hill—Geraldine (9) 629; Maude E. F. (Price) (8) 629; Roberta (9) 629.
Hilt—Christiana Elizabeth (Price) (8) 338-339.
Himes—Abraham (7) 588; Elizabeth (7) 588; James (7) 588; Mary (Stover) (6) 588.
Hine—Elizabeth (Miller) (6) 442-445; Samuel (7) 445.
Hipple—Anna Lavinia (8) 210-212; Charles Urner (8) 210-211; Emanuel S. (9) 211; Frederick (8) 210-211; Irving James (8) 210-211; John Towers (8) 210-211; Margaret Larue (9) 211; Martha Stauffer (8) 210-212; Mary V. (8) 210-211; Melissa (Urner) (7) 210; Ruth (10) 211; Ruth Kennison (9) 211; Thomas (8) 210-211; William Webster (8) 210.
Hitchcock—C. Dean (10) 593; Dale M. (10) 593; Glenn O. (10) 593; Lulu V. F. (Knepper) (9) 592-593.
Hoff—Albert (7) 337; Kate (7) 337; Kate (Price) (6) 333-337.
Hoffman—Emma Jane (7) 192; Lillian Oma (Bricknell) (8) 415-416; Mary B. (Price) (6) 188-192.
Hoffmaster—Betty Jean (10) 43; Howard Fahs, Jr. (9) 43; Lillie (Guth) (8) 42.
Hogg—Frances Maude (Shirk) (8) 677-678; Maria Frances (9) 678; William Curtis (9) 678.
Hoilman—Evelyn M. (Eastman) (9) 569-570; Frances L. L. (10) 570; Thomas (10) 570.
Hoke—Rosa (Horning) (8) 142-144.
Hollinger—Daisy Irene (9) 692; Daisy May (Newman) (8) 692; Jacob (9) 692; James Earl (9) 692; Lester Rush (9) 692; Wilbur Eugene (9) 692.
Hollstein—Charles John (10) 410; Elizabeth R. (Ulfers) (9) 410; Ilo Charlotte (10) 410; John Jacob (10) 410; Ruth Elizabeth (10) 410.
Holsinger—Helen (9) 628; Judith (9) 628; Verna (Price) (8) 628; Virginia (9) 628.
Holt—Frances (Noffsinger) (7) 551.
Hooke—Calvin Wesley (8) 531-532; Eddie E. (8) 531-532; Harvey Lewis (8) 531-532; Hugh A. (8) 531-533; Joseph William (8) 531-532;

Lucy A. (Moomaw) (7) 527-531; Martha L. (9) 532; Mildred A. (9) 532.
Hoover—Susan (Strickler) (7) 697.
Hope—Elizabeth (Mumma) (7) 425.
Hopkins—Lillie (Clemmer) (8) 34; William (9) 34.
Horning—Albert P. (8) 142-145; Alvin (8) 139-141; Arthur (8) 139-140; Arthur Paul (9) 145; Brooks (9) 142; Bruce (9) 140-141; Catharine (9) 140-141; Clarence B. (9) 140; Dale Edwin (10) 145; Daniel (7) 139-142; Daniel Clayton (9) 145; David O. (9) 143; Dawn (9) 142; Edwin L. (8) 154; Edwin Lloyd (9) 145; Elhanan (7) 139-142; Elmer (8) 139-141; Esther Mae (9) 145; Florence (9) 140-141; George (8) 152-153; Hannah (Price) (6) 118-139; Helen (9) 140-141; Irvin (8) 142-144; John (8) 142-143; John Ira (8) 154; Rev. John Price (7) 139; Rev. Jonas (7) 139-149-152; Lydia (7) 139-154; Roy (9) 140; Roy Arthur (10) 141; Rev. Samuel (7) 139-154; Susan (8) 139-141; William (8) 142-143; William (8) 142-144.
Horricks—Jane (Clemmer) (8) 35.
Horst—Anna Ailene (9) 471; John E. (9) 471; Mary Belle (Shaw) (8) 471.
Hostetter—Amos N. (8) 677; Bert (8) 574; Catharine E. (Harrison) (7) 566-572; Elizabeth S. (Shirk) (7) 669-677; Joyce Evelyn (9) 576; Lenus J. (8) 574-576.
Hottel—Abraham S., Jr. (9) 49; Benjamin Franklin (9) 49-50; Catharine May (9) 49; Lydia H. (Cassel) (8) 49.
Houpt—Edgar L. (9) 454; Effie M. (Row) (8) 453-454; Elsie M. (9) 454; Lester E. (9) 454.
Houser—Addie (7) 469; Bessie (7) 469; Catharine (7) 469; Catharine Amelia (Miller) (6) 463-469; Helen (7) 469; Jacob (7) 469; Morgan (7) 469.
Hout—Susie May (8) 418; Urilla V. (Miller) (7) 418.
Houtz—Elizabeth (Noffsinger) (6) 541-552.
Huber—Alice Keefer (9) 753; Anna Elizabeth (9) 753; Annie Elizabeth (Keefer) (8) 753; Harold Denton (9) 753; Mary Ellen (9) 753; Mary (Stackhouse) (8) 356-357; Paul Kenneth (9) 753; Warren Keefer (9) 753.
Hubbel—Helen Jackson (9) 162; Katharine Detwiler (9) 162; Katharine Detwiler (Price) (8) 161; William Bradford (9) 162.
Hudson—Augusta (Price) (8) 94-95; Helen Marie (9) 96.
Huff—Anna N. (8) 539; Catharine Margaret (Stover) (6) 510-539; John J. (8) 539; Theodore A. (7) 539.
Huffard—Catharine (Warble) (7) 703-704.
Hughey—Bertha Ellen (Robinson) (8) 523; Howard Grant (9) 523; Lloyd Curtis (9) 523.
Hume—Bruce Wallace, Jr. (10) 558; Vera Garnet (Stover) (9) 557-558.
Hummel—Hazel V. (Seiler) (9) 649.
Hunsberger—Edna (Ruth) (8) 284-285; Hannah (Price) (7) 242-243; Ruth (9) 285; Sallie (Nice) (8) 307; Winfield (9) 285.
Hunsecker—Emma K. (Stouffer) (7) 693-694; Frank (8) 694; Marea Emma (9) 694; Ray (8) 694.
Hunsicker—Abner (9) 220-221; Abraham R. (8) 220-221; Addie T. (8) 226; Albert (9) 220-221; Alice (9) 220-221; Alvin R. (8) 220-221; Annie (8) 224-225; Beatrice Virginia (10) 221; Carl H. (9) 226; Charles R. (8) 220-221; Christian (9) 224-225; Christian R. (7) 224; Clayton H. (8) 226; Elizabeth R. (Tyson) (7) 225; Elmer Ellsworth (8) 226; Elsie (9) 226; Florence (9) 226; Henry R. (8) 220; Henry R. (8) 224-225; Henry T. (8) 226; Henry Wilson (9) 220-221; Ida (8) 220; Jacob (9) 220; John R. (8) 220-221; John Russell (9) 224; John Wilbert (9) 220-221; Laura (9) 224-225; Leroy (9) 226; Lucinda (8) 220-221; Maria (8) 224-225; Maria (9) 224-225; Maria (Reiff) (7) 220-224; Marion (9) 224-225; Marjorie Viola (10) 221; Mary (8) 220-221; May (9) 226; Melvin T. (8) 226;

Norman Penrose (8) 226; Perry Bean (9) 224; Preston (9) 220-221; Sadie (9) 226; Sallie (8) 220-221; Stanley (9) 226.
Hunsinger—Mary Laura (Albright) (8) 648-649.
Huyett—Daniel D. (8) 747; Daniel D., Jr. (9) 747; Gertrude (Stewart) (7) 747; Merrick Yulee (9) 747.
Indian Creek Church of the Brethren—769.
Ingersoll—Charles John James (8) 202; Charlotte Agnes (9) 202; Charlotte Bestow (Rinewalt) (7) 195-201; George Bain (8) 202; Mary Theresa (9) 202; Sara (9) 202; Thomas Chalmers (9) 202.
Ingram—Dottie D. (Moomaw) (8) 545-546.
Intermarriages—771.
Jackson—Carter Thornton, Jr. (10) 99; David Whitman Wyer (10) 158-159; Dugald C. (8) 157; Dugald Caleb, Jr. (9) 158; Dugald Caleb, 3d (10) 158-159; Elizabeth (Moomaw) (8) 541-542; Ethel (Thomas) (8) 537; Florence Darling (Beck) (9) 98; Isabel Morrison (9) 160; John Price (8) 157-159; John West (9) 160-161; Josiah (9) 160; Mary (Price) (7) 156; Mary Price (9) 160; William B. (8) 157; William B. (8) 158-160.
Jacobs—Edgar (8) 525; Fred (8) 525-526; Fred A. (9) 525; Irvin M. (8) 297; Jennie (8) 525; John (9) 297; John M. (8) 297; Dr. John N. (7) 294-295-296-297; Katherine M. (8) 297-298; Lawrence Edgar (9) 525; Lucille Gertrude (9) 525; Magdalena (Nice) (6) 287-294; Mildred (9) 297-298; Nora A. (Stover) (7) 525; Tillie M. (8) 297; Vincent R. (9) 525; William N. (8) 297.
Jacobus—Pauline (Youngman) (8) 31.
Jacoby—Elizabeth K. (Gotshall) (8) 56-57.
Jacques—Mary H. (Taggart) (7) 193-194.
Jameson—Bessie Viola (Mumma) (8) 466.
Jamison—Catharine (7) 309; Deborah (Nice) (6) 287-309; Jane (7) 309; John N. (7) 309; Samuel (7) 309.
Jennings—Edna B. (Price) (8) 19; Helen P. (9) 19.
Johns—Elizabeth Snyder (Shirk) (8) 677; Miles Shirk (9) 677-678; Samuel Hostain (9) 677-678.
Johnson—Alfred (7) 584-586; Alfred N. (8) 586; Amelia Douglass (Brower) (7) 68; Catharine E. (Harrison) (7) 566-572; Cornelia P. (Noffsinger) (7) 551-552; Ellis (8) 552; Elwood (8) 552; Florence (8) 214; Fred Bronson (9) 575; Hannah R. (Urner) (6) 209-213; Harry (7) 584-586; John H. (7) 584-586; Lawrence (9) 552; Margaret D. (8) 214; Margaret F. (Noffsinger) (7) 548-549; Margaret (Stover) (6) 553-584; Owen T. (8) 586; Samuel Thomas (8) 574-575; Sarah C. (Noffsinger) (7) 548-549; Thomas B. (8) 214; Urner (8) 214; Urner D. (7) 213-214; Walter (7) 584-586; Wellington (7) 213-214; Zebnor (8) 574-575.
Johnston—Agnes L. (Miller) (7) 482; Anna Hallett (Emmert) (8) 727; Daisy L. (Sharrow) (9) 471-472; Elmer D. (9) 348-349; Joseph S. (9) 348-349; Lois (10) 472; Nellie (10) 472; Olga S. (McCracken) (8) 347-348; William F., Jr. (9) 348-349.
Jones—Alice (7) 116-117; Alice (8) 118; Alice (9) 655; Alfred (7) 116-117; Arthur (8) 298; Bettie Ruth (10) 409; Catharine L. (Jacobs) (7) 294-298; Clyde (8) 117; D. Watson (7) 116-117; Dorothy Elizabeth (9) 277; Effie Alice (Cox) (9) 408-409; Eleanor (10) 409; Elizabeth P. (Harley) (8) 276-277; Ethel (9) 50; Etta Maria (Strickler) (7) 718-720; Evelyn May (9) 277; Florence B. (Keefer) (8) 755; Rev. Galen (8) 720; George B. (7) 116-117; Grace Louise (9) 720; Grace Louise (9) 720; Harry (8) 298; Horace (7) 116-117; John (8) 298; J. Edwin (9) 720; Rev. John Estel (8) 720; Kinsey (10) 409; Lavina D. (Baugh) (6) 116; Margaret (Painter) (8) 536; Marion (8) 117; Marion Ruth (9) 277; Mary J. (Davis) (8) 655; Minnie M. C. (Frederick) (8) 50; Oliver Kurtz (8) 720; Paul Wesley (9) 277; Ralph D. (8) 117; Richard Harley (9) 277; Royce Emerson (9) 720; William A., Jr. (9) 755.
Jopson—Arthur Brinton (9) 229; Arthur Brinton, Jr. (10) 229; Eleanor E. (8) 229-230; Elizabeth (9) 229-230; Elizabeth S. (Thomas) (7)

228-229; Frances Lesley (9) 230; Harry Gorgas Michener (9) 230; Helen Elizabeth (10) 229; John B. (10) 229-230; Dr. John H. (8) 229-230; John Marshall (9) 229-230; Rachel H. (10) 229-230; Thomas W. (8) 229; William Sidney (9) 229.
Joynt—Fay A. (10) 544; Jeanette A. (Boone) (9) 543-544.
Kalebaugh—Benjamin Trostle (9) 48; Daniel (8) 47-49; Harvey C. (8) 47; Harvey C. (9) 48; James Loral (9) 48; Jesse C. (8) 47-48; Jesse Marvin (9) 48; John Orvin (9) 48; Katie M. C. (8) 47-49; Lemuel H. (8) 47; Lemuel H. (9) 48; Lizzie C. (8) 47; Lizzie C. (9) 49; Martha Larea (9) 48; Rosalinda P. (Cassel) (7) 47; Samuel C. (8) 47-48; Samuel P. (8) 47; Samuel P. (9) 48; Trostle D. C. (8) 47-49; William C. (8) 47-48.
Karr—Ettie (Nipe) (8) 681; Martha Alice (9) 681; Virginia May (9) 681.
Kauffman—Lelia (Adams) (8) 619; Mary Elizabeth (Stover) (7) 762.
Kaylor—Hannah (Stouffer) (7) 658-662.
Keck—Alice (Hunsecker) (8) 694; Carroll (9) 694; Roy (9) 694.
Keckler—Dorothy Louise (10) 497; Viola (Adams) (9) 497.
Keedy—Annie Elizabeth (Roulette) (7) 446; Edwin Roulette (8) 446.
Keefer—Alfred Price (7) 753; Annie (7) 760-761; Annie Elizabeth (8) 760; Charles W. (7) 760-761; Clayton Weist (7) 753-754; Daniel (6) 752-756; Daniel (6) 760; Daniel H. (7) 753-755; Florence (7) 760-761; Frank (8) 760; Fred F., Jr. (9) 616; George G. (7) 760; Hannah (Price) (5) 752; Harry (7) 756; Henry (6) 752-756; Henry Denton (7) 753; Henry Price (6) 757-759; Hezekiah (6) 752-756; James (7) 756; Jane Frances (8) 760; Janet (8) 761; John (8) 760; John (6) 752-755; John Abraham (7) 753-754; Dr. John Franklin (7) 760; John Price (6) 757-760; Jerome Huss (7) 753; Kathaline (8) 753; Laura Belle (8) 760; Lindsay (8) 753; Marie Viola (8) 760; Mary Lavinia (7) 760; Maurice W. (7) 760-761; M. E. Belle (Kreps) (8) 616; Melvin (8) 753; Paul (8) 760; Price (7) 756; Salome Victoria (7) 753-754; Samuel (8) 760; Stewart (8) 761; Susan (7) 756; Susanna (Price) (5) 752; Wesley Grove (7) 753-755; William (7) 756; William Samuel (9) 616.
Keeler—Katie (Moyer) (8) 315.
Keen—Ethel Katherine (10) 484; Pearl May (10) 484; Robert Clifton (10) 484; Ruth Marguerite (Eyler) (9) 483-484.
Keim—Alice Laura (9) 682-683; Dayton Earl (9) 682; George Hamilton (9) 682-683; Nellie Etta (Emmert) (8) 682.
Keller—Amanda F. (Price) (8) 367; Esther (9) 367; Thaddeus (9) 367; Thalia (9) 367; Walton (9) 367.
Kellis—Bess L. (Gilbert) (9) 149; Elizabeth Louise (10) 149.
Kelly—Eva (Deal) (8) 230-231; Eva R. (Baldwin) (8) 354; Norman Wilson (9) 354; Virginia Alice (Stover) (8) 511.
Kenderdine—Hazel Aladine (Moomaw) (8) 541.
Kennedy—Anna M. (Trimmer) (7) 764; Blanche (Trimmer) (7) 764; Harriet Ayers (Bland) (9) 97; Jeanette E. (7) 463-464; John (7) 460-464; Susan (Hershey) (6) 450-460; Thomas (7) 460.
Kepford—Effie E. (Emmert) (8) 457; Lucile F. (9) 457; Vernon F. (9) 457.
Kepler—Sallie (Price) (8) 60.
Keplinger—Ada (9) 415; Carrie E. (Miller) (8) 412-415.
Kern—Abraham (8) 53; Amanda (8) 51; Anna (8) 53-54; Archibald (8) 53; Avery (8) 51-52; Benjamin (8) 52-53; Benjamin Martin (8) 58; Benjamin P. (7) 51-52; Chaunce (8) 58; Chester LeRoy (8) 54-56; Clair Wilbur (9) 53; Clara Mae (8) 53-54; Dale Franklin (9) 54; Daniel (8) 51-52; Dayton Keith (9) 54; Dorothy Rosella (9) 55; Doyle Ervin (9) 55; Edwin (8) 52-53; Edwin P. (7) 51-57; Elizabeth (8) 53; Eva (8) 58; Fannie W. (9) 51; Forest Hughes (9) 54; Forrest W. (9) 51; Rev. Franklin P. (7) 51-53; Harley Andrew (8) 54-56; Isaiah (8) 51-52; Isaiah (8) 53; Jacob Harley (8) 54-55; Jeremiah H. (8) 51; Jeremiah P. (7) 51-52; Jesse (8) 53-54; Jesse Earl (8) 54-55; John (8) 52; John Henry (8) 53;

Lavinia (8) 58; Madeline Esther (9) 55; Mary (7) 51-52; Milton H. (8) 51; Milton Lyle (9) 51; Ona (8) 58; Opal Fern (9) 55; Ozzielee Ava (9) 55; Paul (8) 52-53; Pearl Grace (8) 54-55; Reuben P. (7) 51-58; Rosella May (8) 54-55; Ruth Louise (9) 54; Ruth W. (9) 51; Samuel Ervin (8) 54-56; Samnel H. (8) 51-52; Samuel P. (7) 51-54; Sophia (8) 58; Sophia (Price) (6) 46-51; Rev. William P. (7) 51; Wilma Mabine (9) 53.

Kerr—Minnie (Clemens) (8) 320.

Ketcham—Benjamin Price (8) 76-77; Charles Hooker (8) 76; Christian B. (9) 76-77; Christian Brower (8) 76; Christian Brower, Jr. (9) 76; Elizabeth P. (Brower) (7) 68-74-75; Frederick (9) 76; George Mixter (8) 76-77; Lillian V. (9) 76-77; Margaretta (8) 76; William Long (8) 76.

Kidder—Charles Stanley (9) 272; Karl Marshall (9) 272; Kathryn May (Wise) (8) 271-272; Oral Preston, Jr. (9) 272; Richard Wise (9) 272; Robert Price (9) 272.

Kieffer—Joseph S. (9) 448; Katharine R. (9) 448; Margaret A. (Roulette) (8) 446-448; Margaret G. (9) 448.

King—Alvey (7) 658-660; Daniel Webster (8) 684; Delia E. (Hooke) (9) 532; Grace (8) 684; Ida May (8) 684; Mary Catharine (Emmert) (7) 678-684; Rebecca C. (Hedges) (7) 474-477.

Kinzie—Dorothy Layman (9) 538; Genevieve (Layman) (8) 537-538; Gilbert Ray (9) 150; Helen Margaret (9) 150; James Leonard (9) 150; Joseph Graybill, Jr. (9) 538; Martha Elizabeth (9) 538; Mildred Louise (9) 150; Raymond Montell (9) 150; Robert Edwin (9) 150; Stella V. (Gilbert) (8) 146-150; Verna May (9) 150.

Kirk—Bessie (Pennypacker) (8) 110; Everett (9) 440-441; Mabel Alice (9) 440-441; Olive (Long) (8) 440.

Kleeman—Carrie (Koontz) (9) 659.

Kline—Calista Jane (Stover) (7) 517-522; Clinton (8) 641-642; Flora (8) 604; Grace (8) 604; Jane (10) 42; Jeanette Eleanor (9) 642; John Bennett (9) 642; Loren L. (8) 641-642; Louis (8) 604; Madeline (Messinger) (9) 42; Martha (Stover) (7) 601-604; Mildred (8) 604; Patricia Emeline (9) 642.

Knepper—Amanda J. (9) 592-593; Edna M. (9) 592-593; Minnie E. (Pyfer) (8) 592.

Knerr—Elmer (8) 191; Mary Elizabeth (Reifsnyder) (7) 190-191; Sarah (8) 191; Sarah (Beidler) (7) 327-328.

Knight—Anna Cora (Adams) (7) 692-693; Bessie M. (8) 693; Bruce Adams (8) 693; Frederick (8) 693; Maggie (8) 226-227; Paul Revere (8) 693; Robert (8) 693; Sarah (Bishop) (7) 226; William (8) 226-227.

Knox—Alice (Anthony) (8) 38-41; Mary (9) 41; Ryland (9) 41.

Koch—Abraham (8) 261-262; Harold (9) 262; Idella (9) 262; John (8) 261-262; Lena (9) 261; Mary M. (Price) (7) 253-261; Paul (9) 261; Willard (9) 261.

Koffel—Mary Price (Wismer) (8) 359; Virginia May (9) 359.

Koffle—Bertha A. (Price) (8) 257-261; Verna (9) 261.

Kohser—John Kenneth (9) 153; Martha Kathryn (9) 153; Mattie (Allisbaugh) (8) 153; Robert Charles (9) 153.

Kolb—Rev. Clarence E. (9) 264; Emma J. (Moyer) (8) 264; Horace E. (10) 264; Lois E. (10) 264.

Kolhorst—Frank (8) 390; Ida (Sollers) (7) 390; Mabel (8) 390.

Kolp—Dorothy Margaurite (9) 187; Rebecca P. (Wanger) (8) 187.

Koons—Alvey (7) 658-660; Charles (9) 659; Claude Anderson (9) 659; Daniel (9) 659; Daniel S. (8) 658-659; Delma (9) 659; Grace (9) 659; John E. (8) 658-659; Tressa Blanche (9) 659.

Koontz—Benjamin F. (8) 658-659; Bessie (9) 659; Charles (9) 659; Dorothy Elizabeth (10) 659; Etha (9) 659; Grace (9) 659; Harry (9) 658; Harry (9) 659; Marie (8) 619-620; Maud (9) 658; Myrtle (Adams) (7) 617-619; Nancy (Stouffer) (7) 658; Raymond (8) 619-620; Resser (9) 658; Robert (8) 619-620; Ross F. (9) 659; Roy (9) 658; William H. (8) 658.

Kraft—M. Elsie (Price) (8) 24-25; Winfield P. (9) 25.
Kratz—Anna (Moyer) (7) 20-22.
Krauss—Elizabeth (Weidner) (6) 321-327.
Kreps—Daniel S. (7) 614; Daniel S. (7) 615-616; Harry (8) 616; James B. (7) 614-615; Mary M. (8) 616; Paul (8) 615-616; Stover E. (8) 615; Susanna F. (Stover) (6) 614; William Earl (8) 616; William Henry (7) 614; William Henry (7) 615-616.
Kriebel—Dorothy Mae (9) 379-380 ; Minerva Z. (Nyce) (8) 378-379.
Krout—Clarence A. (8) 367; Jacob Henry (8) 267; Mabel Olivia (8) 267; Mary C. (Moyer) (7) 265-266.
Kruming—Maude N. (Schreiner) (9) 106; Paul Reginald (10) 106.
Krupp—Lydia P. (Moyer) (7) 265-269.
Kugler—Elizabeth (Price) (5) 752-756.
Kulp—Abraham (8) 248; Blanche (Bach) (8) 140; Charlotte Elaine (9) 185; Daniel H., 3rd (9) 185; Dorothy Evelyn (9) 185; Eleanor (9) 170; Elizabeth (Gottshall) (9) 250; Emma H. (Nice) (7) 301-308; Harold (9) 366; Helen G. (Wanger) (8) 185; John (8) 248; Mabel (Ziegler) (9) 261; Marion (9) 366-367; Mary (8) 248; Mary Anna (Garges) (7) 247-248; Raymond (8) 309; Robert (9) 366-367; Russel (9) 366; Sarah (Nice) (8) 365-366.
Kurtz—Katharine Rose (Eyler) (9) 483; Lydia (Price) (6) 46; William P. (7) 46.
Lady—Naomi (Kern) (8) 52-53.
Lain—Blanche (9) 686; Frank Benjamin (8) 686; George Washington (8) 686; Grace Evelyn (9) 686; Hannah (Snyder) (7) 684-686; Hazel Alice (9) 686; James Edward (8) 686; James Roy (9) 686; Jay (9) 686; John Pressley (8) 686-687; Joseph Benton (8) 686; Martin Luther (8) 686-687; Mary Lillian (9) 686; Pearl Lillian (9) 687; Ruth Lowrie (9) 687; Ruth Marie (9) 686; Samuel Jasper (8) 686; William G. (8) 686.
Laird—Margaret E. (Shaw) (9) 560-561.
Lambert—Mary Etta (Moomaw) (8) 541-542.
Lampin—Charles (8) 637; Edith (8) 637; Ruth (8) 637; Susan A. (Price) (7) 634-637.
Lampson—Charles Albert (8) 519-520; Elizabeth Ellen (Stover) (7) 517-519; Gerald E. (9) 520; Horace Sydney (8) 519-520; Kenneth S. (9) 520; Norman Eddie (8) 519-520; Orval Sydney (9) 519; Peter William (9) 519; Roy Anthony (9) 519; Walter Charles (9) 519; Walter Elby (8) 519; Willard A. (8) 519-520.
Landes—Charles Yeager (9) 124-125; Elizabeth (10) 124; Ella J. (Moyer) (8) 124; Howard Malcom (9) 124; Jacob C. (7) 309-311; Leroy Clemens (9) 124-125; Lyman (9) 124-125; Malcom (10) 124; Margaret (10) 125; Marion Potts (10) 124.
Landis—Abraham (8) 23; Abraham (8) 316; Abraham (9) 319; Allen Erb (10) 318; Allen F. (8) 310; Allen G. (9) 318; Catharine (Moyer) (7) 314-316; Elizabeth (Price) (8) 254; Ella R. (Styer) (8) 377; Ethel (9) 261; Florence Elizabeth (10) 318; Grace (9) 261; Hannah (Price) (5) 241-309; Harry (9) 318; Henry (8) 316; Herbert (9) 261; Howard (9) 318; Isaac (9) 318; Jacob (8) 310; Jacob (8) 316-317; Rev. Jacob P. (6) 309; Joseph (8) 23; Josiah (9) 254-255; Kate (Price) (7) 361-370; Levi (9) 316; Linford (9) 316; Lydia (Moyer) (7) 23; Mabel A. (Price) (8) 257-261; Margaurite (9) 310-311; Mary (9) 318; Mary C. (Groff) (8) 318; Mary F. (8) 310; Mathias (9) 255; Minnie (Ritter) (8) 61-62; Noah C. (7) 309-310; Rev. Reed Fretz (8) 310; Ruth Catharine (10) 318; Samuel (9) 316; Samuel (9) 316; Sarah (Moyer) (7) 314-316; Simeon C. (7) 309-310; Susan (9) 316; William F. (8) 310; William Horace (9) 310.
Lane—Bertha V. (10). 569; Ella N. (Eastman) (9) 569; Lydia Frances (Fisher) (8) 543-544.
Lantz—Helen E. (Ziegler) (8) 617.
Lapp—Dorothy (9) 204; Margaret (9) 204; Margaret (Beaumont) (8) 204.

Laros—Mary (Weidner) (6) 321-328.
Larren—Laura Dale (Price) (8) 219.
Larson—Evelyn Marie (9) 720; Jean Ella (9) 720; Robert Perry (9) 720; Salome Maria (Jones) (8) 720.
Lathrop—Florence Hope (9) 683; Grace (Emmert) (8) 682-683.
Lauer—Anna (Bickhart) (8) 193; Barbara (9) 193; Charles Edward, Jr. (9) 193; Gertrude (9) 193.
Layman—Dorothy (8) 537-538; Lillie (Moomaw) (7) 527-537; Louis M. (8) 537.
Leatherman—Florence (Ruth) (8) 284; Kathryn (9) 284; Pauline (9) 284; Sarah (9) 284.
Lechner—Clayton L. (8) 273-274; Elmer J. (8) 273-274; Genevieve (9) 274; George Palmer (9) 274; Leroy M., Jr. (9) 274; Naomi Price (7) 273.
Lee—Angeline (Kern) (8) 51; Angie (Anderson) (8) 584-585; Beulah (9) 51; Charles William (8) 566-568; Dorothy (9) 51; Gage K. (9) 51; George W. (8) 566-571; Guy A. (9) 585; Harry (9) 51; Harry Walter (8) 566; Hugh J. (9) 585; Irma Lee (9) 585; Jessie (8) 566-571; Leslie W. (9) 585; Mary (Harrison) (7) 566; Nellie (9) 568; Paul R. (9) 585; Ray E. (9) 585; Ruth V. (9) 585; William Arthur (9) 568.
Lefever—Ruth N. (Barnhizer) (9) 495.
Lehman—Daniel Price (7) 766; Elva (8) 767; Maria L. (Price) (6) 764-766.
Lent—Gladys Marie (9) 641; Glen (9) 641; Myrtle (Kline) (8) 641; Rudolph C. (9) 641.
Leopold—Anne (Price) (6) 118-173; Edgar A. (7) 174-176; Elwood H. (7) 174-176; Herman (7) 174; Howard (7) 174; Leroy S. (8) 174-175; Ralph Herman (8) 174-175.
Lessig—Brooke Montgomery (9) 115; Florence (Montgomery) (8) 115.
Levering—Francis D. (8) 293-294; Mary (Shugard) (7) 293.
Levi—Bessie Josephine (Coffman) (8) 466.
Lewis—Blanche (Morris) (10) 71; Dwight Charles (9) 505-506; H. Newton (8) 548; James Leroy (8) 548; James Ray (9) 505-506; Leslie William (9) 505-506; Maude Lillian (Cress) (9) 107; Mearl (9) 505-506; Minnie Irene (Miller) (8) 505; Nellie Dorothy (9) 505-506; Raymond E., Jr. (11) 71; Ruby Ellen (9) 505-506.
Lichty—Ella (Arnold) (7) 696.
Light—Anna Mildred (9) 306; Dorothy Fern (9) 306; Emma Grace (9) 306; Martha (Cassel) (8) 303-306.
Lindsey—Lola E. (8) 473-474; Lydia A. (8) 473-474; Ray D. (8) 473; Susan V. (Miller) (7) 471-473; Virginia May (9) 473; Zella Margaret (9) 473.
Lloyd—Bessie A. (Sloggett) (9) 407; Coleman Monroe (10) 407; Minnie (10) 407; Pauline (Youngman) (8) 31; T. Lewis (9) 31.
Logan—Alcyon Ruth (10) 555-556; Esther Irene (10) 556; Evangeline (10) 555-556; George (9) 555-556; Horace James (10) 556; Jesse H. (9) 555-556; Mary E. (Stover) (8) 555; Olive Grace (10) 556; Paul Dewey (10) 556; Quentin Lloyd-George (10) 555-556; Reace John (9) 555; Ruth Louise (10) 556; Samuel (9) 555; Violet Fern (10) 556; Willis Harvey (10) 556.
Long—Albertus R. (7) 596-599; Allen Wood (9) 574; Allegra (9) 599; Allene J. (8) 599-600; Alverda Elizabeth (9) 379; Anna (8) 598-599; Barbara (Miller) (6) 406-440; Catharine Fern (10) 575; Catharine (Stover) (6) 589-596; Chester A. (8) 599-600; Clara (8) 599; Clarence (7) 440-442; Daniel M. (7) 440; David W. (8) 598; Della C. (8) 598; Ellsworth N. (9) 579; Elmer E. (7) 596-598; Elva Lois (8) 599; Emma (7) 596-597; Hannah (7) 596-600; Howard Daniel (9) 440; Ira R. (8) 599-600; Jacob H. (7) 596-599; Jacob N. (9) 379; Jesse W. (8) 598; John (7) 596-597; John (8) 598; Joseph (7) 596-597; Joseph Clinton (7) 440-442; Katie Z. (Nyce) (8) 378-379; Leslie Leland (8) 400; Levi D. (8) 598-599; Marion Lavinia (9) 379; Martha L. (8) 599; Mary Catharine (7) 442; Mary Cath-

arine (7) 596-600; Otha (8) 599; Phyllis (9) 599; Phyllis May (9) 440; Raymond A. (8) 599; Roy Condry (8) 442; Sallie E. (Johnson) (8) 574; Samuel (8) 599; Samuel S. (9) 596-600; Samuel W. (8) 598; Sarah Roosevelt (8) 599; Trevor J. (9) 574-575; Trevor J., Jr. (10) 575; Wava M. (8) 599-600; William B. (9) 574; William E. (8) 598.

Loomis—Elmira (Wiand) (7) 188-189.

Loshbaugh—Lydia Frances (Moomaw) (8) 541-542.

Loux—Clarence (9) 358; Eva Z. (Robinson) (8) 357-358; Evelyn (9) 358; Garvin (9) 358; Kermit (9) 358; Matilda (Harley) (7) 124; Willard (9) 358.

Lower—Della May (Horning) (9) 143.

Lowman—Andrew (7) 695; Edward (7) 695-696; Fenton (7) 695-696; Harry (7) 695-696; Joseph (7) 695-696; Laura (7) 695-696; Susan (Arnold) (6) 695.

Lowrie—Betty Jane (9) 207; James Allison (9) 207; Laura R. (Essick) (8) 207; Robert N., Jr. (9) 207.

Lucas—Enola May (Coffman) (8) 640; Lucian Coffman (9) 640-641; Luther Richard (9) 640-641.

Ludes—Charlotte Clementine (Cress) (9) 107; Edward James (10) 107.

Ludingham—Kate Geneve (Bowen) (8) 387.

Ludwig—Doressa (Wiand) (7) 188; Martin Luther (8) 188-189; William Albert (8) 188.

Luny—Catharine (Stover) (5) 510-587.

Lunzer—Andrew (9) 382; Anna M. (Mason) (8) 382.

Lynch—Laura (Warner) (8) 299.

Lyne—Katharine (Ziegler) (8) 617.

Lyons—Derald Leon (9) 54; Kenneth Leroy (9) 54; Sarah Mabel (Kern) (8) 54.

MacDaniel—Ella (Thomas) (7) 3.

Mack—Dorothy P. (9) 24-25; Elsie P. (9) 24-25; Emanuel P. (9) 24-25; Florence (Price) (8) 24; Mildred P. (9) 24-25.

Mackay—Clara G. (Shirk) (8) 673; Jesse J. (9) 673; Zella G. (9) 673.

Maconachy—Elizabeth A. (Nyce) (8) 33; Mildred (9) 33-34.

MacPhee—Gertrude (Adams) (8) 618-619; Marion Byrd (9) 619.

Maddan—Blanche Violet (9) 679-680; Earl Clarence (9) 679-680; Edith Pearl (9) 679-680; Ellis John (9) 679-680; Guy Charles (9) 679-680; Iva Elizabeth (9) 679-680; Lee Lawrence (9) 679-680; Mabel Clara (9) 679-680; Mary Elizabeth (Bohn) (8) 679.

Mahoney—Charles Wade (9) 532-533; Daniel Edson (9) 532-533; Doris Edith (9) 532-533; Effie C. (Hooke) (8) 531-532; Frederick Norman (9) 532; Raymond Lewis (9) 532.

Maier—Edna Almira (Baldwin) (8) 354.

Majors—Lowell (8) 392; May (Shank) (7) 392.

Malone—June (Horning) (9) 140; Margaret Louise (10) 140.

Maloney—Ida M. (Stover) (7) 603; Katharine (8) 603; Laura (8) 603; Margaret (8) 603; Martin (8) 603; Mary (8) 603; Sarah (8) 603-604.

Mann—Annie F. (Hooke) (8) 531-533; Effie (Kern) (8) 52-53.

Manns—Myrtle May (Stover) (7) 762; Rosanna Kathryn (8) 762; William Gerald (8) 762.

Maris—Maude (Nichols) (8) 109-110.

Markley—Artemus M. (8) 269; Emma P. (Moyer) (7) 265-269; Harvey M. (8) 269; Jacob M. (8) 269; Lydia M. (8) 267-268; Minnie M. (8) 267-268; Raymond M. (8) 269; Robert M. (8) 269; Samuel M. (8) 267-268; Sarah P. (Moyer) (7) 265-267; Warren M. (8) 267-268.

Marsden—Dorothy P. (8) 18; Elizabeth (Price) (7) 18.

Marshall—Mattie J. (Price) (7) 630; Salome (8) 632.

Martin—Clifford (7) 749; Doris E. (9) 650; Edwin O. (8) 650; Edwin O., Jr. (9) 650; Evelyn F. (9) 650; Fae E. (9) 650; Joseph J. (8) 650; Marian A. (9) 650; Ruth N. (9) 650; Susan E. (Albright) (7) 646-650; Susanna (Price) (6) 730-749.

Mason—Eva (Thomas) (7) 382.
Mather—Benjamin Ira (9) 680; Elva May (9) 680; Emma Ella (Bohn) (8) 679-680; William Ray (9) 680.
Mathias—Ella Elizabeth (9) 311; Lizzie B. (Landes) (8) 311; Lloyd (9) 311; Robert (9) 311; Susan (Miller) (7) 505-507.
Mattson—James Ormstead (9) 208; Joseph Camp (9) 208; Laura Louise (Essick) (8) 208; Mary Essick (9) 208.
Maurer—Lydia Frances (Fisher) (8) 543-544.
Maxcy—Isabella (Hagey) (7) 292.
Mayne—Carrie (Wolbert) (8) 288.
McClearly—Ellen (Keefer) (7) 755.
McClellan—Dorothy Jean (9) 619; Margaret (Adams) (8) 618-619.
McCloud—Grace W. (Stover) (8) 587.
McClure—Jessie Lorena (Rowley) (8) 697.
McCormick—Glennie (Lee) (9) 568; June Eileen (10) 568; William Lee (10) 568.
McCoy—Charles B. (8) 451; Ellen M. (Swingley) (7) 451; Howard (8) 451.
McCracken—Alton S. (8) 347; Byron (7) 347-351; Durant S. (8) 347; Elmer E. (7) 347-351; John J. (7) 347; Sarah (Price) (6) 346-347; William F. (7) 347-349.
McDonald—Elizabeth Isobel (9) 611; Elizabeth Louise (9) 486; Kathryn Luna (Stover) (8) 610-611; Margaret (9) 611; Marion A. (Alt) (8) 486; Wendell Jay (9) 486.
McFarland—Mary (Price) (8) 90-92.
McFarlin—Amelia Haidee (deBree) (9) 68-69.
McIlnay—Mary (9) 498; Mildred (9) 498; Orville (9) 498; Ruth (9) 498; Verna (Barnhizer) (8) 495-498.
McIntere—Grace Louise (Horning) (9) 145.
McKallys—Amy H. (Eastman) (9) 569.
McKee—Dorothy K. (9) 663; Helen Dorothy (10) 663; Helen Elizabeth (Miller) (8) 428; Iva S. (Kaylor) (8) 662-663; Rev. Wilbur K. (9) 663.
McKibben—Mabel (Price) (8) 635.
McKnight—Marlys A. (9) 600; Vernie (Long) (8) 599-600.
McLean—Sadie (Miller) (7) 494.
McMullen—Mary (Ensor) (9) 647.
Mehaffey—Catharine D. (9) 122; Elizabeth Alta (9) 122; John Alexander (9) 122; Mary Gertrude (Norris) (8) 120-122.
Meltzer—Alice B. (Landes) (8) 311; Donald (9) 311; John (9) 311; Lester (9) 311; Marion (9) 311; Paul (9) 311.
Meredith—Hannah Jackson (Price) (9) 162.
Merrifield—Esther Lillie (Anders) (8) 216; Pauline Evaline (9) 216.
Mertitz—Annie (Adams) (7) 617-620.
Mertz—Eva I. (Hammer) (8) 429-430; Harold Edgar (9) 430; Max Hammer (9) 430; Vernon William (9) 430; Virginia Mary (9) 430.
Messinger—Annie (Guth) (8) 42.
Metz—Altha Merle (Lehman) (8) 767; Gerald (9) 767; Ida C. (Groff) (8) 318-319.
Metzger—Pauline (Price) (8) 632.
Meyer—Mary Ruth (Miller) (7) 467-469.
Michener—Alice (Baugh) (8) 87-89.
Mickey—Ernest Taylor (9) 594-595; Richard Dean (9) 594; Robert Edwin (9) 594-595; Sylvia M. (Wagner) (8) 595.
Middlekauff—Albert (7) 613; Clarence (7) 613; Denton (7) 613; Mamie (7) 613; Margaret (Stover) (6) 606-613; Ola (7) 613; Roy (7) 613; Stover (7) 613.
Middour—Gerald F. (8) 748; Ida Gertrude (8) 748; John (8) 748; Lester E. (8) 748; Sudie (Stewart) (7) 747-748.
Miles—Adoniram Judson (8) 674-675; Charles Keiter (8) 674-675; Coleman (9) 674; Dorothy Judson (9) 674-675; Edwin Lewis (8) 674-675; Elizabeth (9) 674-675; Hannah Price (Shirk) (7) 669-674; Hudson (10) 96; Jacob H. (8) 674-675; Joseph Arthur (10) 674;

Joseph Shirk (8) 674; Lawrence Hursh (9) 674-675; Louise Judson (9) 674-675; Manderson (10) 675; Mary Derrhurst (8) 674-675; Mary Jean (10) 674; Nathaniel (9) 674; Nathaniel (10) 674; Owen Philips (9) 674-675; Paul R. (9) 674-675; Pauline (Hudson) (9) 95; Suzanne Whitelaw (10) 675; Theodore (9) 674; Theodore Robert (10) 674; William H. (8) 674.

Miller—Abraham (5) 404-405-487-725; Abraham (6) 442-450; Agatha Marie (9) 509; Albert (8) 423; Albert Benjamin (9) 625; Albertis (7) 505; Alfred (6) 463-465; Alice (7) 508; Alice E. (Moomaw) (8) 527; Alice Virginia (8) 472; Allen Q. (7) 495-498; Amanda (6) 442-450; Amos (10) 88; Andrew (6) 504-508; Andrew Reuch (6) 462-465; Ann C. (Swingley) (7) 451-453-498; Ann Rebecca (7) 495-500; Anna M. (8) 546-547; Anna (Price) (7) 500-645; Ariadne (Baugh) (8) 87; Arthur (9) 413; Benjamin (6) 489-493; Bertram A. (9) 712; Bert W. (8) 630-736; Calvin (6) 504; Carl (8) 467; Catharine (6) 406-440; Catharine (7) 406-412; Catharine C. (Miller) (7) 431-482; Catharine (Price) (5) 489-725; Charles F. (8) 499; Charles H. (7) 428-432; Charles R. (8) 540; Clara (7) 490; Clara (8) 714; Clara (Miller) (7) 505-506; Clara Edith (Stouffer) (8) 660-662; Claracy M. (7) 467-468; Clarence (9) 413; Clarence D. (9) 712; Clark (9) 418; Clifford (8) 417-418; Clinton E. (8) 630; Clinton Marion (7) 467-468; Clyde Weller (9) 736; Cora May (8) 472; Dale E. (8) 505; D. Frank (8) 423; Daniel (5) 404-405-591; Daniel (6) 504-505; Daniel (7) 406; Daniel (7) 490; Daniel (8) 469; Daniel Frank (7) 426-428; Daniel L. (8) 412-415; Daniel Martin (7) 418-422; Daniel R. (6) 463-465; Daniel S. (7) 428; Daniel Weller (7) 471-472-630; David (5) 405-470; David (6) 442-443; David A. (7) 481; David E. (6) 431-471-478-482-496; David F. (6) 406-428-482-591; David Grant (7) 482; David S. (7) 428; Delbert L. (9) 527; Dorothy (9) 418; Dorothy M. (9) 712; D. Orrin (8) 714-715; Dorris Marie (9) 500; Earl (10) 88; Edith Inez (8) 508; Edward (7) 450; Edward L. (9) 415; Edwin Henry (9) 423; Eleanor (6) 442-450; Elizabeth (6) 489-490; Elizabeth (6) 504-509; Elizabeth (8) 450; Elizabeth (Coffman) (7) 473-638; Elizabeth D. (10) 88; Elizabeth (Price) (4) 401-402-403-405-589; Elizabeth (Wolbert) (8) 288; Ella (7) 450; Ellicott Martin (9) 409; Emanuel E. (7) 406; Ernest (8) 469; Ernest J. (7) 467-468; Ernest K. (9) 712; Ethel (9) 418; Eva (7) 450; Eva E. (Albright) (8) 712; Evelyn Ruth (9) 625; Florence (8) 539-540; Florence E. (8) 504-505; Florence M. (Price) (8) 630-736; Francis M. (6) 463-467-501; Frank (8) 539-540; Franklin (7) 489; Frederic M. (8) 422; Garrett William (7) 467-469; Rev. George Arthur (7) 505-507; George Arthur, Jr. (8) 508; George E. (7) 471-473; George M. (8) 412-413; George W. (7) 428-431-482; Giles C. (7) 500; Glen A. (9) 712; Gordon Mendall (10) 712; Grace Lydia (9) 625; Grace (Mumma) (8) 417-453; Hamilton Pierce (7) 508; Harriet (8) 450; Harrison (6) 471-481; Harrison E. (7) 472; Harry (8) 539-540; Harvey (8) 417; Harvey L. (8) 505; Hazel (9) 414; Helen (8) 469; Helen Lavinia (10) 88; Henry (6) 442-443; Henry M. (7) 418-422; Herald R. (9) 712; Hester Ellen (7) 467-468; Hollis (9) 715; Hugh B. (9) 87-88; Hugh Burton (10) 88; Hugh M. (8) 533; Ida (8) 714; Ida Mary (9) 288; Ira Hubert Givin (8) 508-509; Irvin Daniel (8) 505-506; Isaac E. (7) 406; Isabella J. (7) 539; J. Clinton (8) 417-453; J. Hugh (7) 470; J. Lester (7) 470; J. Milton (7) 481; Jacob (5) 404-405-462; Jacob (6) 494-500; Jacob (6) 489; Jacob (7) 505-507; Jacob F. (6) 406-418; Jacob G. (7) 453-495-498; Jacob Morgan (7) 467; James Andrew (9) 288; Jean Elizabeth (9) 498; John (5) 404-405-442-589; John (6) 489-490; John A. (6) 471-638; John D. (7) 504-505; John F. (6) 406; John Lester (8) 470; John M. (6) 494; John M. (7) 453-633; John S. (7) 467-468; John S. (7) 428; John W. (9) 499-500; John William (7) 471-473-638; Jonathan (6) 504-509; Joseph (6) 489-490; Joseph (7) 450; Joseph (8) 469; Joseph E. (8) 482; Joseph G. (6) 471-477; Joseph G. (7) 482;

Josiah (8) 417; Julia (8) 469; Julian (9) 413; Kenneth (9) 413; Kenneth Price (9) 736; Lawrence (8) 467-468; Lee Edward (9) 736; Leo H. (8) 422-423; LeRoy (8) 472-473; Lewis (7) 406; Lewis D. E. (7) 406-417-453; Lizzie L. (Price) (7) 472-630; Lois (9) 418; Lorna (8) 467-468; Louisa K. (7) 470; Lucy Day (7) 467-469; Madeline (8) 469; Mamie (7) 450; Marian (9) 414; Marion Bell (9) 625; Martin E. (7) 406-411; Martin H. (8) 407-409; Martin S. (7) 426; Mary Catharine (Price) (7) 624-625; Mary Elizabeth (Sutton) (7) 467-501; Mary Ellen (9) 499-500; Mary Grace (8) 625; Mary (Sheller) (7) 714; Mary (Stover) (5) 442; Mary (Stover) (5) 589; Maurice (9) 418; Max B. (8) 432; Merritt I. (8) 498; Michael (5) 405; Michael (6) 404-406-426; Michael E. (7) 406-412; Mildred (9) 413; Minerva (7) 539-540; Morgan (6) 462-465; Muriel L. (9) 712; Myley (8) 625; Nellie Faye (8) 432; Newell C. (9) 432; Nola (7) 450; Oliver E. (7) 495-500; Oliver L. (8) 412-413; Oren G. (7) 539-540; Orrville D. (8) 432; Otho W. (7) 418-423; Paul (8) 500; Pauline Edith (9) 625; Pauline J. Moomaw) (7) 541-546; Peter (5) 405-503; Ralph (9) 418; Ralph Lewis (10) 88; Ralph Sylvester Vivian (8) 508-509; Ray (8) 473; Rebecca (6) 442-450; Rial (9) 413; Robert (9) 418; Ronald E. (9) 415; Rose (7) 500; Ross (8) 473; Ross (9) 413; Ross N. (8) 432; Ruth (9) 414; Ruth (10) 88; Ruth Irene (9) 411-412; Ruth Mary (9) 625; Sadie A. (7) 467-468; Samuel (5) 405-494-633; Samuel (6) 442; Samuel (7) 500; Samuel (7) 450; Samuel (7) 589; Samuel H. (6) 462-469; Samuel P. (7) 495-498; Sarah Ann (7) 406; Sarah E. (7) 508; Savilla (6) 462-469; Seton (7) 500; Stephen (8) 625-662; Susan (6) 489-490; Susan (Funk) (6) 589; Susan G. (Price) (6) 453-494-633; Susan (Stover) (6) 428-482-591; Susie V. (8) 412-415; Thomas E. (7) 504-505; Thomas H. (7) 508; Thomas J. (6) 463-465; Upton (6) 504; Valetta (8) 467; Vernon (9) 715; Vincent Orville (9) 409; Walter Seibert Vincent (8) 508-509; Warren Adams (10) 88; Warren W. (8) 499; Washington (6) 494; Wilbur E. (8) 505; Wilford (7) 589; William (7) 450; William (7) 489; William (8) 469; William Allen (9) 499-500; William H. (7) 426; William H. (7) 504; William S. (9) 498; Willie Dorsey (8) 426; Wilmer B. (8) 422; Wilmer J. (9) 712; Winogene (Miller) (8) 625-626.

Mills—John (9) 557; Lucinda C. (Stover) (8) 555-557; William (9) 557.

Mininger—Kate (Bechtel) (8) 312.

Minor—Amy H. (Eastman) (9) 569.

Mishler—Lizzie (Horning) (8) 142-144.

Mitchell—Elizabeth Indiana (Arnold) (7) 697-699.

Moat—Sarah (Price) (7) 624-628.

Moats—Fred (8) 454-455; Grace (Swingley) (7) 451-454; Oliver (8) 454.

Mogle—Annie V. (Ulfers) (9) 410; Louise Elmay (10) 410; Viola (10) 410.

Monroe—Clyde C. (9) 630; Maggie (Flager) (8) 560-563; Maude (Miller) (8) 630.

Montgomery—George F. (8) 549; Dr. J. W. (8) 549; Julia A. (Noffsinger) (7) 548-549; Mary B. (Price) (6) 188-192; Mary Florence (Bush) (7) 114.

Montross—Dorothy (10) 290-291; John (10) 290-291; Lillie H. (Nelson) (9) 290.

Moomaw—Alma Frances (9) 546; Annie (8) 533; Arthur F. (8) 545; Calvin F. (7) 527; Catharine Lois (9) 123; Hon. Cephas B. (7) 527-533; Charles (7) 527-537; Charles Edwin (9) 533-534; Curtis H. (8) 545-546; Dalton (8) 541-542; David Lewis (7) 541; David O. (8) 527; Earl E. (8) 534-536; Earl M. (8) 545-546; Edith May (8) 533; Edward (7) 527-533; Edward C. (8) 541-542; Effie (8) 545-546; Elizabeth Ann (9) 535; Ella J. (8) 527; Elvin B. (8) 534-535; Florence Edna (Norris) (8) 122; Frances A. (Noffsinger) (6) 541; George (7) 527-534; Grace Norris (9) 123; Henry J. (8) 534-535;

Henry J., Jr. (9) 535; Hiram M. (7) 541-545; Homer M. (8) 545-546; Homer Monroe (9) 546; Howard J. (8) 527-528; Hugh M. (8) 533; Joan Louisa (9) 535; John Clinton (8) 541-542; John N. (7) 541; Joseph Frank (8) 533-534; Joseph Frank, Jr. (9) 533-534; Josephus (8) 541-542; Julia Ann (7) 541-547; Lenna B. (8) 527; Lewis A. (8) 527; Lewis Hembree (8) 541; Lois Mildred (9) 546; Louis Franklin (9) 535; Marian Belle (9) 123; Martha Susan (7) 541-547; Mary (8) 533; Mary Catharine (7) 541; Mary (Stover) (6) 510-527; Matthew (7) 527-534; Paul C. (8) 534-536; Ray (8) 527-528; Robert Brown (9) 533-534; Simon Joseph (7) 527-534; Sybil Aldine (9) 546; Virginia Grove (9) 535; Virginia Jarvis (9) 533-534; Virginia Louise (9) 543; William Arthur (9) 543; William D. (8) 545; William F. (8) 541-542; William H. (7) 541.

Mooney—Carl (9) 189; Elmira Lulu (Ludwig) (8) 188-189; Florence (9) 189; Mary Doressa (9) 189; Roland Earl (9) 189.

Moore—Elizabeth (Sheller) (7) 714-715; Eunice E. (8) 715-716; Florence M. (Cavanagh) (8) 213; Harry William (8) 715; Mary M. (8) 715-716.

Morgan—Julius Arthur (9) 506; Louis Tilden (9) 506; Phoebe Carrie (Miller) (8) 505-506; Susan (Dawes) (8) 334-335; Urnie Albertis (9) 506.

Morphew—Cletus (9) 144; Emma (Horning) (8) 142-144; Paul (9) 144.

Morrell—Harold Swayne (9) 598; Ruth (Boyer) (8) 597-598.

Morris—Annie U. (Brower) (9) 71; Catharine (Brower) (9) 71; Grace Frazier (10) 71.

Morse—Beatrice (Miller) (8) 546-547; Charles H., 4th (9) 202; Charlotte (Ingersoll) (8) 202; Elizabeth (9) 202; Geneva (9) 547; Howard C. (9) 547; Howard C. (10) 547; Irvin L. (10) 547; Martha Jeanette (9) 202.

Moser—Emily Miriam (9) 29; Fannie C. (Wyand) (8) 419-420; Laura Elizabeth (9) 29; Mary (9) 29; Priscilla (Young) (8) 28-29; Rose Priscilla (9) 29.

Moss—Alice (Perry) (8) 113.

Moyer—A. Mildred (9) 318-319; Abraham (8) 285-286; Abraham C. (7) 314-316; Abel P. (9) 265-271; Addison (7) 233-234; Albert (8) 269; Allen B. (8) 268; Allen B. (9) 248; Allen Benjamin (9) 265-268; Allen G. (8) 248; Alice (9) 124; Alice S. (9) 263; Alverda (9) 282; Alvin G. (9) 318; Anna (Price) (6) 20; Anna (Ruth) (7) 281; Anna Mary (Ruth) (7) 282-285; Annie (9) 303; Annie Laura (9) 248; Annie (Swink) Moyer (9) 125; Arthur R. (9) 124; Benjamin C. (7) 314-315; Benjamin P. (7) 20; Benton (9) 270; Benton Leslie (8) 270; Bertha A. (9) 315; Bessie B. (9) 124; Caroline (Harley) (7) 124; Catharine (9) 303; Christina B. (8) 268; Christina (Price) (6) 242-265; Clarence (9) 263; Cora Blanche (8) 269; Cora Colwell (9) 249; Daniel P. (7) 20; Dr. Daniel P. (7) 265-268; David G. (8) 262-263; Edgar Arnold (9) 249; Edith May (8) 268; Elizabeth A. (10) 315; Elizabeth (Gargas) (7) 247-248; Elizabeth Lillian (9) 249; Ella (8) 20-21; Ella D. (8) 22; Elmer (9) 21; Rev. Elmer M. (8) 21-312; Emanuel C. (8) 262-263; Emerson (9) 263; Emma (9) 263; Enos (7) 234; Flora Mabel (9) 248; Frederick M. (8) 268; Grace (9) 263; Grace V. (8) 268; Grove (8) 710; Hannah (Clemens) (6) 314; Hannah Mae (9) 318-319; Harry (8) 20; Harry (8) 285; Harry C. (8) 262-263; Harvey K. (8) 268; Harvey P. (9) 265-270; Harvey Winfield (9) 248; Helen Maria (9) 249; Henry (8) 315; Henry (8) 281; Henry P. (7) 20-22-307; Herbert (9) 263; Isabella B. (8) 268; J. Bird (9) 124; J. Price (8) 269; J. Wesley A. (10) 315; Rev. Jacob C. (7) 314; Jacob G. (8) 248; Jacob K. (8) 268; Jacob M. (8) 315; Jacob P. (9) 265-269; Jesse H. (8) 124-125; Joseph (8) 24; Joseph P. (7) 20-22; Josie M. (Grove) (7) 709-710; Katie D. (8) 22; Laura (9) 282; Laura (9) 303; Laura (Cassel) (8) 303; Leon (9) 263; Leroy (9) 263; Lewis M. (8) 315; Lillian (9) 263; Lillie Andora (9) 249; Linford M. (8) 269; Lizzie (Bechtel) (9) 21-312; Lizzie D. (8) 22; Lizzie

(Nyce) (9) 315; Lizzie P. (9) 265-270; Lottie May (8) 268; Louise (9) 270; Lydia (Price) (6) 242-262; Mabel (8) 285; Mabel Grace (9) 249; Mamie D. (8) 22; Margaret (9) 303; Marion (9) 263; Mary (Moyer) (8) 317; Mary (Nice) (7) 22-307; Mary (Nyce) (8) 378-379; Mary A. (Grove) (7) 709-710; Mary P. (Schlicter) (6) 228-233; Mary P. (Moyer) (7) 23-24; Melvin Landis (9) 303; Nellie L. (9) 124; Nelson M. (8) 22; Nelson R. (8) 268; Olivia (Groff) (8) 318; Otto B. (8) 710; Paul H. (8) 270; Raymond (8) 285-286; Richard C. (8) 262-263; Russel (8) 269; Ruth (9) 263; Sallie M. (8) 24; Samuel (8) 315; Sarah (Moyer) (7) 314-316; Sarah (Price) (6) 20-23; Simeon P. (7) 262-264; Susan (Price) (5) 16-17-18-45; Theodore H. (8) 124; Vera Lenore (8) 270; Vera Oleta (8) 269; Walter R. (8) 268; Warren O. (8) 710; William (8) 281-282; William (9) 263; William Alvin (9) 249; Rev. William G. (8) 248-249; William P. (7) 262; Williard (9) 263; Willis (9) 315; Willis G. (9) 318; Wilmer (8) 285-286.

Muldoon—Emma (9) 362; Helen (9) 362; John (9) 362; Joseph (9) 362; Mary (9) 362; Mary (Price) (8) 361-362.

Mullendore—Andry J. (10) 419; Bessie P. V. (Phillips) (9) 419; Charles D. (10) 419; Earl D. J. (9) 419; Elice T. (9) 419; Harry M. (9) 419; Hayes S. (9) 419; Minnie L. (10) 419; Minnie V. (Wyand) (8) 419; Ralph E. (10) 419.

Mulroney—Jane Evans (9) 642; Pearl (Kline) (8) 641-642; Thomas Kline (9) 642.

Mumma—Ann Mary (Miller) (6) 463-465; Benjamin Franklin (7) 465-466; Bertha Alice (8) 437; Betty (Kennedy) (7) 436-460; Blanche Phylis (9) 439; Carrie Irene (8) 437; Catharine Amelia (7) 465; Charles May (7) 465-466; Clarence Mercer (8) 466; Dale (8) 467; Daniel S. (7) 436-460; Edgar S. (8) 452; Edwin Wilson (9) 438; Elizabeth (Miller) (6) 406-434; Estella Alice (9) 439; Estelle (9) 439; Florine (8) 467; Frances Reichard (8) 437-438; Frances Virginia (9) 438; Franklin R. (8) 439; Frederick T. (8) 439; Helen Elizabeth (8) 437; J. Clinton (7) 436-439; John Clinton (8) 439-440; John Jacob (8) 466; June (9) 453; Laura (Shafer) (7) 461; Lela (8) 467; Lillian (8) 465-466; Louisa (Swingley) (7) 417-451-452; Louise (8) 439-440; Marion (8) 465; Marguerite (8) 467; Mary Olivia (8) 437-438; Nancy Lovinia (8) 437; Ora (Howard) (8) 466; Robert (9) 453; Robert Lee (7) 465-467; Samuel, Jr. (7) 434-435-436-437; Samuel Calvin (9) 438; Sarah Eleanor (9) 438; Susanna (Miller) (6) 406-425; Thomas (8) 465; Thomas J. (7) 465; Vgene (8) 467; Victor R. (8) 437-438; Victor Reichard, Jr. (9) 438; Victorene Beulah (9) 438; William R. (7) 436-437; Willis S. (8) 452; Wilmer (8) 437; Wilmer McKendry (9) 438; Zachary (9) 439; Zachary T. (7) 436-439.

Munsell—Sarah (Jacobs) (8) 525.

Munsinger—Grace (8) 690-691; Lawrence (8) 690-691; Leona (8) 690-691; Mary E. (Smith) (7) 688-690; Melvin A. (8) 690-691.

Murphy—Brower (9) 81; Clarke Darst (9) 81; Kenneth (9) 81; Margaret J. (Darst) (8) 78-81.

Murphey—Gussie (Price (7) 762-763; Raymond B. (8) 763.

Murray—Daniel P. (8) 582; Eliza Frances (Stover) (7) 579-582; James L. (8) 582.

Musselman—Mary Jane (Price) (7) 359; Sevilla (Stauffer) (8) 312.

Musser—Sarah D. (Harley) (7) 313.

Myers—Adella (Clemmer) (8) 37; Byrd (Miller) (8) 714-715; Catharine (Price) (6) 215-220; Howard Kenneth (9) 37; Mary Ann (9) 715; Mary (Price) (6) 215-220; Merion Nadine (10) 562; Minnie L. (Warvel) (8) 146; Zelma (Flager) (9) 561-562.

Nace—Beulah (10) 256; Fern (10) 256; Lydia B. (Price) (9) 255-256.

Nance—Margaret Elizabeth (10) 550; Mary Etta (Hartley) (9) 550.

Nase—Earl P. (9) 364; Herbert (9) 364; Marion P. (9) 364; Mary Edna Price (9) 364; Olivia (Price) (8) 363-364.

Nazarene—Carrie Louise (9) 460; Elton Gray (8) 460; Forrest Emmert (8) 460; Louisa (Emmert) (7) 455-460; Sue S. (Miller) (7) 508; Wilfred Bice (9) 460.
Neal—Bernice (Strickler) (8) 718; Jerome Burton (9) 718-719.
Neff—Elizabeth (Stover) (5) 510-540.
Neikirk—Anna Pearl (8) 434; Daniel M. (7) 433; Elizabeth (7) 433; George M. (7) 433; Mary Elizabeth (8) 434; Mary (Miller) (6) 406-432; Samuel Henry (7) 433-434.
Nelson—Elizabeth Hagey (Walton) (8) 289-290; Helen Moore (Stover) (8) 513; Marie (10) 290; Robert Stover (9) 513; Walter G. (9) 290.
Newcomer—Daisy (Miller) (8) 412-414; Delos (9) 414; Elizabeth Jean (9) 270; Evelyn (9) 414; James (9) 270; Jennie (Stouffer) (8) 664-665; Mary S. (Miller) (7) 418-422; Robert (9) 414; Ruth Elizabeth (Moyer) (8) 270.
Newell—Alice (Hunsecker) (8) 694; Donald D. (9) 694.
Newland—Ada Vaughn (10) 80-81; Anna (Darst) (9) 80; Jame (10) 80.
Newman—Susan Elizabeth (Adams) (7) 692.
Newton—Anna (Baker) (8) 433-434; Edward Baker (9) 434; Katharine Gertrude (9) 434; Robert Louis (9) 434.
Nice—Abraham P. (6) 287-298; Allen (7) 300; Benjamin G. (7) 300; Camilla (7) 300; Catharine (Price) (5) 23-248-286; Daniel (9) 365; Elias (8) 365; Elizabeth (8) 307; Ella (8) 307-308; Ella (Nyce) (8) 378-379; Ellsworth (8) 365-366; Elmer (8) 307; Elmira (7) 301-307; Emma (Price) (7) 361-365; Florence (9) 365; Franklin (8) 365; Franklin (9) 365; George (7) 300; Gideon, Jr. (8) 365-366; Harrison (8) 307-308; Hattie (8) 365-367; Henry (8) 365; Henry Harrison (7) 300; Isadore (7) 300; John (7) 300; John (8) 307-308; John H. (7) 301; John Milton (7) 298; John P. (6) 287-300; Katie (9) 316; Mary (9) 316; Mary (Price) (6) 298; Melvin (8) 307; Millard Fillmore (7) 298; Price (8) 365-367; Richard (7) 300; Sallie L. (9) 316; Sallie (Landis) (8) 316; Sarah V. (8) 301; Susan (8) 366; Vincent (8) 307-308; William H. (7) 301-307; Rev. William P. (6) 22-248-287-300; Winfield Scott (7) 298.
Nichols—Carroll Brewster (8) 109-110; Don Carlos (9) 681; Elizabeth (Baugh) (7) 109; Elva Irene (9) 681; John B. (8) 109; Mattie (Nipe) (8) 681.
Nieman—Clarabel Olive (10) 412; Courtney Leroy (9) 412-413; Edith Louise (10) 412; Evelyn Jessie (10) 412-413; Hazel Elizabeth (10) 412-413; Jesse Harrison (10) 412; John Rudolph (10) 412; Mary Agnes (10) 412; Mary Ellen (Miller) (8) 412; Nelson William (10) 412; Ronald Harrison (10) 412; Theodore Lewis (9) 412-413; William Rudolph (9) 412.
Nimtz—Bernice May (Morse) (9) 547.
Nipe—Elizabeth (8) 681; George (8) 681; Nancy (Emmert) (7) 678-681; Ross Jonathan (8) 681; Walter (8) 681; William H. (8) 681.
Niswanger—Flo (Swingley) (8) 452.
Noble—Benjamin (9) 644-645; Harold (9) 374; Margaret (9) 644-645; Minerva (Price) (8) 374; Nellie M. (Price) (8) 644; Raymond (9) 374.
Noffsinger—Charles E. (7) 548-549; Charles Hazelton (8) 548; Clyde Edward (8) 550-551; Clyde Edward, Jr. (9) 551; David C. (6) 541-551; Elizabeth Jane (8) 548; Frances Lee (9) 550; George (7) 551; George D. (7) 548; Jesse (7) 551; John (7) 551; John Chauncey (8) 548; John Francis (8) 550; John S. (6) 541-548; Laura Celesta (8) 548; Lewis B. (8) 550; Louie Sarah (8) 548; Mary J. (7) 548; Mary (Stover) (5) 510-541; Mathew Newton (8) 550; Newton S. (7) 548-549; Nina Frances (9) 551; Sarah Etta (8) 550; Walter Burr (8) 548-549; William (6) 541-542; William Carl (8) 550-551; Willie Orion (8) 548.
Noll—Anna Kathryn (9) 722; Beulah E. (9) 722; C. Orville (9) 722; Edith May (Button) (8) 722; J. Raymond (9) 722; Olive Naomi

(Lechner) (8) 274; Samuel P. (9) 722; Velma O. (9) 722; Virginia Mae (9) 274.

Norris—Catharine Louise (Price) (7) 119-120; Frank Price (8) 120-122; Frank Price, Jr. (9) 122; Isaac Price (8) 120-122; John Vanderslice (9) 122; Laura (8) 120-122; Louis Detrick (8) 120-122; Dr. Phoebe Russell (8) 120-121.

Norton—Carl (9) 525; George (9) 525; Gladys (Emery) (9) 499; Nellie (Jacobs) (8) 525.

Nuss—Addison Richard (7) 322-324; Rev. Allen Oscar (7) 322-323; Burton (8) 324; Carol Matilda (8) 322-324; Charles Henry (7) 322-325; Charles H., Jr. (8) 325; Delora Leanora (8) 323; Earl (8) 324; Edwin (8) 324; Edwin Michael (7) 322-324; Elamina (8) 324-325; Elsie (8) 323; Emerson (8) 325; Erma (8) 325; Esther (8) 324-325; George (8) 322; Gertrude (8) 322-323; Helen (8) 324; James (8) 325; James Franklin (7) 322-324; Kenneth (8) 324; Leslie (8) 323; Lorin (8) 324; Mano Wellington (7) 322; Margery (8) 323; Martha (8) 324; Matilda (Weidner) (6) 321; Norman (8) 325; Norris N. (8) 323; Passwell Walter (7) 322-323; Paul Thompson (8) 323-324; Russel (8) 324-325; Verna W. (8) 323; Sarah Jane (7) 322; Sophia Elizabeth (7) 322; Wellington (8) 322-323; William Wesley (7) 322-323.

Nyce—Abraham H. (7) 301-308; Ada Z. (8) 379-380; Amos (8) 378-379; Anna (7) 378-379; Annie A. (Price) (8) 257-308; Benjamin P. (7) 378; Calvin S. (7) 38-43; Catharine (7) 378-379; Catharine G. (Price) (6) 312-361-378; Catharine K. (Adams) (8) 385; Celeste (8) 43-44; Charles Youngman (8) 33; Clarence (9) 381; Clayton (7) 378-381; Clayton (8) 378-379; Clement Z. (8) 379-380; Clyde (9) 281; Daniel (6) 31-34; Daniel (8) 43-44; Earl (8) 380-381; Edith Wood (9) 33; Edwin Z. (8) 378; Elizabeth (9) 33; Elizabeth (Price) (5) 16-18-31; Ellen (8) 381-382; Ellsworth (8) 308; Elsie C. (9) 43; Eulalie (9) 308; George H. (8) 33; George S. (7) 31-33; Gladys (9) 308; Hannah (7) 34; Harry E. (8) 43; Helen Marie (9) 33; Henry H. (8) 380-381; Henry P. (7) 378-380; Hiram (7) 31-32; Horace (7) 378; Horace (8) 378-379; Howard H. (8) 380; J. Everett (9) 308; J. Monroe (7) 31-33; J. Monroe, Jr. (8) 33; Jacob Price (7) 378-379; Jacob Z. (8) 379-380; Jesse P. (6) 31-44; Joel (6) 31-44; John (6) 31; Jonathan (7) 378-381; Jonathan (8) 380-381; Kate (8) 381; Lawrence (9) 380; Leonora (9) 380; Lincoln (8) 261-308; Lizzie (8) 381; Louis Harry Richards (8) 33; Mamie A. (Price) (8) 257-260-308; Margaret (9) 33; Mary (7) 378-379; Mary (8) 33-34; Maude Amanda (9) 32; Norman (8) 378-379; Paul (9) 380; Percival C. (7) 38-43; Percival C., Jr. (9) 43; Reinhart Z. (8) 378; Rosa (Guth) (8) 42-43; Sallie (8) 378-379; Samuel (6) 31-38; Samuel (8) 43; Sarah (7) 34; Sarah (Moyer) (8) 315; Stanley Benson (8) 33; Sylvester (7) 38-43; Sylvester (8) 43-44; Titus H. (8) 380-381; Vernon (8) 308; Wainbert P. (7) 378-381; Wallace (8) 380-381; Rev. William G. (7) 44-45; William G. (8) 260-308; William Price (9) 308.

Oberheim—Grace (8) 690; Mabel (8) 690; Oscar (8) 690; Susan C. (Smith) (7) 690.

Oberholtz—Charles W., Jr. (9) 252; Margaret (9) 252; Margaret (Rhoads) (8) 251-252; Margaret (9) 252.

Orchard—Lenora Faye (9) 54; Mary Jane (Kern) (8) 53.

Orr—Beryl (8) 392; Lillie (Shank) (7) 392; Lowell (8) 392; Lulu (8) 392; Nadine (8) 392; Pauline (8) 392; William (8) 392.

Ort—Anna May (9) 353; 354; Bessie (Clark) (8) 353; Emma G. (9) 353; G. Milton (9) 353; Harriet A. (9) 353-354; Henry S. (9) 353; J. Quinton (9) 353; James Bruce (9) 353.

Otterman—Minnie F. (Stover) (7) 578.

Otto—Alice B. (Miller) (7) 418-424; Ruth E. (9) 425.

Pagan—Albert E. (9) 512; Frank S. (8) 512; John B. (9) 512; Laura M. (9) 512; Lewis A. (8) 512; Oliver E. (8) 512; Robert S. (9) 512.

Page—Laura (Warner) (8) 299.
Pagin—Maria (Stover) (7) 511.
Painter—Benjamin Dean (8) 536; Ethan (8) 536; Hunter M. (8) 536; John (8) 536; Joseph (8) 536; Lillie (8) 536; Sallie (Moomaw) (7) 527-536.
Palmer—Aaron (7) 651; Catharine S. (Price) (6) 646-651; Daniel Thomas (8) 651; Edgar A. (7) 651; Mamie L. (8) 651; Reuben Stover (7) 651-653; William D. (7) 651-653.
Parker—John B. (7) 116; Lavina D. (Baugh) (6) 99-116.
Patrick—Mary H. (Miller) (8) 482.
Patterson—Wava Opal (Garber) (8) 596.
Patton—Laura (Reasor) (7) 208; Dr. Robert (8) 208.
Paul—Amelia (Anthony) (8) 38; Flora (9) 38-39; Harry L. (9) 38; Ida (9) 38-39; May V. (9) 38-39; Ralph B. (9) 38-39.
Pearse—Ethel (9) 36; Ida (Clemmer) (8) 35-36; Millicent (9) 36.
Pearson—Sarah P. (Davis) (7) 96-97.
Peery—Georgia Lucile (Moomaw) (8) 534.
Peffley—Audrey (9) 565; Burleigh (8) 565; Charles (8) 565; Charles (8) 565; Daniel (7) 564-565; Ellen (8) 564; Emma (8) 564; Frank (7) 564-565; George (7) 564; Hannah (Stover) (6) 553-554; Jack (9) 565; James (8) 564; John H. (7) 564-565; Joyce (9) 565; Laura (8) 564; Lillie (8) 564; Louis (7) 564; Margie (9) 565; Mary (7) 564-565; Mary (8) 564; Mary (8) 564-568; Moses (7) 564-565; Samuel (8) 565; William (7) 564; William (8) 565.
Pemberton—Alma Frances (9) 476; Elizabeth (9) 476; Sarah Allen (Swisher) (8) 475-476.
Penn—Georgianna (9) 391; Iona (Betz) (8) 390-391; Janetta (9) 391; May (9) 391.
Pennypacker—Clara (8) 110; E. Winchester (8) 111; Elhanan (7) 110; F. Knox Morton (8) 111; Fannie E. (Richards) (8) 111; Frank (8) 110; Franklin (7) 110-111; John B. (7) 110; Margaret Louise (9) 111; Sarah (Baugh) (6) 99-110; William D. (8) 111; William Davis (7) 110.
Perry—Caroline (Bush) (7) 113; Earnest (8) 113; Eliza Davis (Bush) (7) 111-112; Leonard (8) 113; Maggie M. (8) 113; Owen H. (8) 114; Raymond (8) 678; Rebecca Ann (Warvel) (8) 145; Sophia Emma (Shirk) (7) 669-678; Sophia Marie (9) 678; Valetta N. (Miller) (7) 467; Warren (8) 113; William (8) 113; William H. (8) 678.
Peters—Annie S. (8) 133-135; Arthur S. (9) 134; Commodore George Henry (8) 133; Grace M. (9) 134-135; Lavinia Urner (Price) (7) 131.
Peterson—Carrie Esther (Bach) (9) 170; Esther May (10) 170; John (10) 170; Marie Ann (10) 170.
Phelan—Hallie (Peffley) (8) 565; Maurice (9) 565.
Phelps—Elizabeth (Ketcham) (8) 76-77; Ritta Hannah (Strickler) (8) 718.
Phillips—Annie M. (8) 593-594; C. Alan (10) 42; Ella M. (8) 593-594; Lillian (Messinger) (9) 42; Mary L. (Wagner) (7) 592-593; Mattie A. (8) 593-594; Myrtle (Ellenberger) (8) 431; Paul A. (8) 593-594; Robert Rowe (9) 431.
Pierce—Jennie (Priddy) (7) 396.
Pittenger—Bessie Carol (9) 639; Bessie Oliver (Davis) (8) 638-639; Genevieve (9) 639; Gordon William (9) 639; John Preston (9) 639; Kenneth Davis (9) 639; Vernie Mae (9) 639; Winston Blaine (9) 639.
Platt—James H. (9) 203; Mary E. (Supplee) (8) 203; Rinewalt S. (9) 203.
Plum—Cecil C. (8) 605; Clinton (8) 597; David P. (8) 604; Della (8) 597; Doras M. (8) 604; Edna (8) 597; Emery (8) 597; Gladys M. (8) 604; John D. (7) 604; Lowell W. (8) 604; Martha (Long) (7) 596-597; Martha (Stover) (6) 589-604; Max William (8) 604-605; Minta (8) 597; Olga (8) 604-605; Pauline Ruth (8) 605; Samuel

(8) 597; Rev. Samuel S. (7) 604-605; Stuart J. (8) 605; Wilbur S. (8) 605; William B. (7) 604.
Pobst—Charles Thomas (8) 528-531; David Leroy (9) 530; Everett (8) 528-529; James William (8) 528-529; Joseph Henry (8) 528; Maria E. (Moomaw) (7) 527-528; Mary Altha (8) 528; Minerva M. (8) 528-531; Olive Elizabeth (9) 530; Otha M. (8) 528-531; Wilbur Welland (9) 530.
Poe—Ruth C. (Weller) (8) 488.
Porter—Ada (Price) (8) 635-636.
Potter—Ida (Miller) (8) 412-414-427; Leland (9) 414; Maude (Griffith) (8) 32; Nelson (9) 414.
Powelson—Faye (Sisler) (8) 740; Mary Jane (9) 740; Richard Price (9) 740.
Powles—Nellie (Wareham) (8) 445.
Preston—Ida Matilda (Price) (8) 338-339.
Price—Abel (8) 257; Abel Fitzwater (7) 264; Abraham (4) 402-751; Abraham (5) 621-622; Abraham (5) 622-646; Abraham (7) 242; Abraham A. (7) 374-375; Rev. Abraham A. (8) 257-258-261; Abraham B. (9) 29-255; Abraham D. (7) 155; Abraham E. (6) 730-741; Abraham G. (6) 361-374; Abraham H. (6) 3-236-242-254; Abraham H. (7) 361-369; Abraham H. (8) 254-256; Abraham Lincoln (7) 765; Abraham M. (7) 253-254-257-305; Abram Emmert (8) 743; Abram L. (7) 341; Albert (8) 373; Albert (9) 27; Albert W. (7) 624-628; Alfred (6) 761-764; Alice (7) 762; Alice B. (9) 255-256; Alice Hoover (9) 243; Alice May (8) 765; Allen Eugene (7) 359-360; Dr. Allen (7) 264-265; Alva J. (8) 275; Alvin B. (8) 374; Amanda (7) 393; Dr. Amanda C. (7) 31-32; Amos (5) 331-389; Amos B. (6) 389-393; Angela (9) 339; Anna (7) 645; Anna (9) 258; Anna Mary (7) 731-732; Anna (Nice) (6) 22-300; Anna Z. (7) 25; Anne Blanche (7) 18-19; Annetta (8) 61; Annetta (9) 364; Annie (8) 94-96; Annie Amelia (6) 761-764; Annie H. (8) 624; Annie Mary (7) 736-739; Annie Williamson (10) 91; Archibald (8) 90-92; Arline T. (9) 367; Arnold G. (8) 627; Arthur Abraham (8) 375; B. Franklin (7) 119; Baker (7) 644-645; Ben W. (9) 243; Benjamin (6) 46-59; Benjamin (7) 742-743; Benjamin (7) 731-732; Benjamin (8) 60; Benjamin A. (6) 20-25; Benjamin A. (7) 374; Benjamin D. (7) 155-165; Rev. Benjamin E. (6) 402-730-761; Benjamin F. (8) 644; Benjamin S. (7) 630-633; Bernice Lucille (9) 638; Bertha (Starr) (8) 244; Bertram (7) 646; Bessie (7) 646; Bessie (9) 258; Bessie Pearl (8) 635; Beulah M. (9) 260; Blanche (9) 258; Burdwell M. (7) 191-192; C. Franklin (7) 393-394; Rev. Caleb H. (6) 341; Caroline (Weidner) (6) 244-329; Carroll Henry (9) 364; Catharine (4) 10-11-396; Catharine (8) 19; Catharine Esther (8) 338-339; Catharine R. (6) 46-47; Charles (7) 644-645; Charles (7) 393; Charles (7) 624; Charles (9) 375-376; Charles A. (6) 20-30; Charles Albert (9) 260; Charles Bruce (8) 750; Charles C. (8) 242-243; Charles H. (7) 361-367; Charles H. F. (8) 367; Charles Henry (7) 660-736-737; Charles Irvin (7) 749; Charles Morris (8) 372; Charles S. (7) 745-746; Charles S. (8) 624; Charles Stover (8) 743; Charles Sumner (8) 245; Charles Urner (8) 746; Charles W. (8) 635-636; Charles W. (8) 644; Charles William (8) 375; Claire (8) 646; Claude Foulders (8) 637; Claudine (9) 637; Clara (8) 338; Clarence (7) 765; Clarence A. (9) 374; Clarence N. (8) 93-94-95; Clarence W. (7) 654; Clarence Y. (9) 243; Clifford B. (9) 255-256; Clinton E. (7) 630-632; Cloyd Irvin (8) 750; Rev. Collin C. (7) 634-637; Cornelia C. (7) 745-746; Current Emmert (7) 731-732; Curtis (10) 256; Dale Mac (9) 629; Daniel (3) 2-3-4-5-6-7-8-9-10-62-235; Daniel (4) 402-403; Daniel (4) 7-8-9-10-331; Daniel (5) 65; Daniel (5) 215; Daniel (5) 298-341; Daniel (5) 752; Daniel (6) 346; Daniel (6) 389-395; Daniel (6) 764-765; Daniel (6) 646-654; Daniel (7) 86-89-93; Daniel (7) 264-265; Daniel A. (6) 20-24; Daniel G. (6) 361-372; Daniel G. (6) 623; Daniel G. (7) 372-373; Daniel H. (7) 361-370; Daniel H., Jr. (9) 370; Daniel R. (7) 624-627; Daniel S. (6) 18; Daniel W. (9) 90;

Daniel W. (5) 16-17-18-20; David (5) 622-654; David (6) 623-646; David (7) 764; David (9) 258; David A. (6) 20-30; David Charles (9) 375; Rev. David E. (6) 466-730-733; David R. (6) 646-653; David W. (6) 654-655; Deborah (6) 20-29; Donald Funk (8) 753; Doris Emily (9) 369; Dorothy (9) 364; Dorothy Eleanor (9) 243; Earl Abbott (8) 741; Earl Harry (9) 628; Edith (8) 265; Edith (10) 256; Edna (8) 361-363; Edna Pearl F. (9) 255; Edward (9) 339; Edward B. (9) 374; Edward F. (7) 337-338; Edward Franklin (8) 338-339; Rev. Edward H. (8) 737; Edwin (7) 131-135; Edwin Carl (9) 367; Edwin H. (7) 361-370; Edwin S. (7) 215-216; Elbery Arnold (8) 276; Eleanor Brecht (8) 244; Elhanan (6) 118-165; Elhanan W. (7) 131-137; Elias Wise (7) 273; Elizabeth (5) 65-208; Elizabeth (5) 331; Elizabeth (6) 646-654; Dr. Elizabeth (7) 264-265; Elizabeth (8) 373; Elizabeth C. (7) 131-137; Elizabeth D. (7) 155-162; Elizabeth L. (9) 275; Elizabeth S. (7) 276-278; Elizabeth Z. (7) 25; Ella (7) 264-265; Ella B. (Emmert) (7) 644-683; Ella (Young) (8) 28-256; Ellsworth S. (7) 215-219; Elma Bessie (8) 276; Elmer A. (8) 257-259; Elmer E. (8) 367; Elmer Wolf (7) 736-739; Elmira S. (7) 276-278; Elton T. (8) 275; Elva (8) 61; Elvina (6) 333-337; Emanuel (7) 24; Emma (7) 393; Emma (8) 257; Emma (8) 361-362; Emma C. (7) 19-20; Emma Cora (7) 630-632; Emma Jane (8) 245; Emmert (9) 258; Erwinna (9) 246; Ethel Jones (8) 156; Eugene (8) 741; Eva (9) 370; Evanna (7) 372-373; Evelyn Mae (8) 276; Everett Merle (8) 276; Ezra K. (6) 215-219; Ferdinand (9) 245-246; Florence (9) 245-246; Floyd Leon (8) 276; Frances Elizabeth (8) 742; Frances Eugene (8) 739; Frances Evelyn (9) 119-120; Francis W. (7) 19-298; Francis W., Jr. (8) 19; Frank (7) 763; Franklin (7) 655-656; Franklin G. (7) 372; Franklin H. (8) 254-255; Franklin Jacob (7) 736; Franklin Thomas (9) 119-120; Franklyn A. (8) 275; Fred (8) 219; Frederick G. (7) 630-633; Freeman B. (8) 624; G. Arthur (8) 736-737; Galen Royer (8) 637-638; Gene (9) 257-258; Rev. George (4) 7-8-9-10-62-64-65-209; George, Jr. (5) 65-188; George (5) 215-220; George (6) 346; George (7) 359-360; George (8) 361-362; Rev. George D. (6) 118-131; Dr. George E. (8) 136-137; George E. (7) 191-192; George E. (9) 374-375; George G. (7) 372; George H. (7) 361; George K. (5) 16-18-20-361; George K. (6) 764; George S. D. (8) 629; George W. (7) 624; Gertrude (7) 191-192; Grace A. (7) 630-633; Grant (8) 219; Guerny L. (8) 275; Guy E. (7) 763; Guy W. (9) 243; Guy Z. (7) 740-741; Gwynn Cowan (8) 156; Hannah (4) 401-402-403; Hannah Mary (Arnold) (7) 697-699; Harley C. (8) 242-243; Harry (7) 654; Harry (8) 94-95; Harry (8) 628; Harry (8) 375; Harry Brecht (8) 244; Harry G. (7) 18-19; Harry Leroy (8) 376; Harry O. (8) 644-645; Harry Russell (8) 19; Harry Z. (7) 740-741; Harold Emmert (8) 739; Harvey (8) 61; Harvey (8) 361-362; Harvey A. (7) 374-376; Harvey A., Jr. (8) 376; Harvey A. (8) 375-376; Harvey Allen (8) 245-246; Harvey Emmert (7) 736-739; Harvey S. (7) 742; Hazel Hartford (8) 656; Helen (8) 361-363; Helen (10) 92; Henry (4) 7-8-9-10-11-214; Henry (5) 331-396; Henry (5) 752; Henry (6) 242-279; Henry (6) 389-393; Dr. Henry (6) 764; Henry (6) 761-764; Henry (7) 23; Henry (7) 119; Henry (7) 242-246; Henry (7) 273; Henry (7) 634-637; Henry (7) 624-628; Henry (8) 60; Henry (8) 361-362; Henry (8) 363-364; Henry A. (7) 374-375; Rev. Henry A. (6) 20-25-250-305-385; Henry B. (8) 27; Henry C. (9) 27; Henry D. (7) 155-163; Henry D. (7) 273-275; Henry G. (6) 361; Henry H. (7) 361-363; Henry S. (7) 276-278; Herbert (8) 156; Herbert W. (8) 624; Herman O. (7) 745; Horace A. (8) 257-259; Howard Le-Roy (8) 637-638; Ida M. (7) 337-340; Ida May (8) 244; Irene Estelle (7) 18; Rev. Isaac (6) 118-131-137-164-165-194-213; Isaac G. (8) 119; Isaac Newton (6) 730-749; Isaac N. (7) 624-639; Isaac Newton (8) 750; Isabella Elizabeth (9) 119; Isabella P. (7) 119-120; Isaiah J. (6) 18-20; J. Stover (7) 742-743; J. Stover, Jr. (8) 743;

Rev. Jacob (1) 1-2-3-4-5; Jacob (4) 10-11; Jacob (4) 402-621; Jacob (5) 65-188; Rev. Jacob (5) 215; Jacob (5) 241; Prof. Jacob (5) 331-332; Jacob (5) 614-621-622-730; Rev. Jacob (5) 752-764; Jacob (6) 623; Jacob (6) 646-653; Jacob (6) 654-656; Jacob A. (8) 257-258; Jacob B. (60) 761-763; Jacob B. (7) 337-338; Jacob D. (7) 273-275; Jacob Daniel (8) 765; Jacob E. (6) 730-740; Jacob H. (6) 242-276; Jacob H. (7) 634; Jacob M. (7) 242-246; Rev. Jacob M. (7) 253-257; Jacob S. (6) 764-765; James (6) 389-390; James (8) 646; James Clifton (7) 191-192; James H. (6) 215; James Quinter (7) 736-739; Janet Elizabeth (9) 369; Jean (9) 259; Joel (6) 18; John (2) 2-3; Rev. John (3) 2-4-5-396-398-400-401-402-403; Rev. John (4) 7-8-9-10-11-12-14-234-235; John (4) 402-751; Rev. John (5) 62-64-65-66-68-86-118-180-191; Prof. John (5) 331-345; John (5) 494; John (5) 752-761; John (6) 18; John (6) 20-29; John (6) 389; John (6) 761-762; John (7) 23; John (7) 25-257; John (7) 624; John (7) 654; Dr. John Caleb (8) 161-162; John Calvin (8) 635; John Dwight (9) 627; John E. (6) 487-730-744; John E., Jr. (7) -745; John H. (6) 242-273; John H. (8) 275; John Henry (8) 338-339; John McFerren (8) 763; John M. (8) 627; Rev. John R. (6) 100-112-118-120-155-164; John S. (7) 630-633; John T. (7) 644-683; Rev. John W. (6) 623-633; John W. (7) 273-275; John W. (8) 635-636; Rev. Jonas (6) 22-241-242-245; Rev. Jonas H. (7) 242-244-329; Jonas R. (6) 646-653; Jonas U. (7) 86-92-93; Dr. Jonathan (6) 346; Jonathan (7) 374-375; Jonathan U. (6) 188-191; Joseph (5) 215-220; Joseph (6) 118-188; Joseph (6) 730-733; Joseph (7) 624-630; Joseph (8) 161-162; Joseph (9) 258; Joseph A. (6) 20-22-300; Joseph A. (8) 257-259; Joseph Benjamin (7) 745-747; Joseph Benjamin, Jr. (8) 747; Joseph D. (7) 155-161; Joseph M. (7) 253-256; Joseph Wilford (9) 258; Joseph Z. (7) 740; Josiah (7) 276-278; Katharine Laura (8) 750; Kathryn (9) 245-246; Kathryn (9) 244; Kathryn (9) 370; Katie A. (8) 257-259; Lee Raymond (8) 656; Leila (9) 259; Leroy B. (9) 255-256; Leslie (9) 27; Lester (7) 646; Lester T. (8) 635-636; Lester Z. (7) 740-741; Lewis Amos (7) 393-394; Lilian (8) 645; Lincoln S. (7) 215-219; Lizzie (7) 242-247; Lizzie B. (7) 59; Lizzie Mae (8) 737; Louise (9) 258; Louise Jane (9) 339; Lucile (8) 646; Lucy (6) 654-657; Lyman C. (7) 634-635; Mabel Lydia (8) 637-638; Madge (8) 646; Maggie N. (8) 216; Mamie (Jones) (8) 19-298; Manasseh (6) 215-219; Margaret Mae (8) 635; Maria (4) 10-11; Marie (9) 260; Marie Ellen (9) 375; Marion (9) 260; Marion (9) 370; Marion (9) 244; Marion (9) 245-246; Marion Lucile (8) 741; Marjorie (9) 19; Martha (7) 624; Martha Emma (7) 731-733; Martha Helen (6) 761-764; Mary (6) 242-279; Mary (6) 623-645; Mary (7) 50-51; Mary (7) 242-246; Mary (7) 264-265; Mary (7) 273; Mary (7) 372; Mary (8) 161-162; Mary (9) 245-246; Mary Alice (8) 637-638; Mary Ann (7) 276-278; Mary Colphurnia (Johnson) (9) 575; Mary Catharine (9) 339; Mary D. (6) 18-19; Mary Ellen (8) 338; Mary Emma (6) 730-749; Mary L. (7) 131-137; Mary (Price) (6) 730-761; Mathias M. (7) 253-254; Max Charles (8) 165; May (7) 393; Maybelle K. (10) 92; Mearl (8) 741; Melvin B. (9) 255-256; Merrill (9) 364; Merritt W. (9) 243; Michael G. (7) 372; Millard E. (9) 243; Minnie (9) 255-256; Naomi A. (8) 275; Nathan (7) 46; Hon. Nathan (7) 86-93-95; Nelson R. (9) 374-375; Newton W. (8) 627; Nora (7) 393; Norman (8) 265; Norman (8) 361-362; Norman (8) 375; Norman B. (7) 191-192; Norman C. (8) 242-243; Olin (7) 645; Oliver (7) 276; Oliver Lee (7) 634-637; Oliver M. (7) 253; Oliver Yundt (7) 654; Osborne Ingle (7) 745-747; Oscar Mason (9) 119-120; Paul E. (8) 275; Paul Peter (9) 60; Paul Stover (8) 742; Pauline E. (9) 275; Penrose H. (9) 370; Philip (4) 10-11-214; Philip (6) 346; Rachel (5) 241-314; Ralph Earl (9) 929; Ralph Eldridge (8) 739; Raymond Henry (8) 276; Raymond Leroy (9) 628-629; Raymond W. (8) 369; Reinhart S. (7) 215-218; Rhoda Ellen (8) 635; Robert Donald (8) 742; Robert Graham (10)

91; Robert Ivan (9) 339; Robert K. (10) 92; Robert Littler (9) 629; Robert Miles (9) 258; Roy M. (8) 736; Rudolph (5) 65-208; Ruth (9) 258; Ruth Emma (8) 635; Sadie (8) 363-365; Sadie (Reiff) (7) 369-384; Sallie (8) 645; Sallie A. (8) 257-258; Sallie F. (9) 255; Samuel (9) 244; Samuel C. (6) 623-630; Samuel D. (7) 273-275; Samuel Edward (8) 338; Samuel Garber (7) 736-739; Col. Samuel H. (6) 332-340; Samuel H. (8) 275; Dr. Samuel H. (7) 242-244; Sarah (5) 331-386; Sarah (6) 333; Sarah (6) 242-279; Sarah (7) 242-247; Sarah (8) 763-764; Sarah (9) 258; Sarah Ann (7) 337-338; Sarah B. (9) 255-266; Sarah Catharine (9) 260; Sarah Rosalie (8) 750; Simeon H. (6) 242-273; Sudie (7) 742-743; Susan (7) 624; Susan Elizabeth (Stouffer) (8) 660-737; Susan Kate (7) 736-737; Susie (9) 258; Thelma Ora (8) 275; Thomas Bartley (8) 338; Thomas P. (6) 337; Timothy (6) 46-50; Truman (7) 655-656; Truman (10) 256; Vernie M. (7) 630-632; Vivian Herbert (10) 91; Vivian Marie (11) 91; Walker (8) 763-764; Walter (8) 90; Walter (8) 645; Walter (9) 90-92; Walter (9) 258; Walter Clifford (8) 375-376; Ward (8) 645; Warren (7) 264; Warren B. (9) 255-256; Warren H. (8) 254-255; Warren J. (8) 19-20; Warren William (10) 575; Wesley Winfield (8) 376; Weston (7) 654; William (4) 7-8-9-10-11-234-235-241; William (5) 215; William (5) 241; William (6) 20-25; William (6) 46; William (6) 65-86-93; William (6) 215-219; Rev. William (6) 623-645; William (6) 654-655; William (8) 61; William (8) 90-92; William (8) 339; William (8) 361-362; William (9) 60; William A. (7) 337-339; William A. (8) 257-260; William B. (7) 59; William Byers (8) 750; William D. (7) 264-265; William G. (7) 372-373; William H. (6) 346-359; William H. (6) 242-264; William H. (6) 646-653; William H. (7) 361-363; William H. (7) 630-632; William H. (8) 245; William H. (9) 90-91; William N. (8) 18; William Newton (8) 629; William Newton, Jr. (9) 629; William S. (7) 276-278; William S. (8) 373; William Stover (6) 730-751; Rev. William W. (5) 16-17-18-24-34-45; William W. (6) 18-19; William W. (7) 18-19-294; Prof. Wilson A. (8) 257; Wilson C. (8) 242.

Price Burial Ground: Title and Interments—235.

Price Family Association—773.

Price Homestead Association—777.

Priddy—Caroline (Price) (6) 389-395; Elizabeth (8) 395; Harry H. (7) 395-396; Jennie Alverta (8) 396; John Osborne (8) 396; Joseph (8) 395; Oscar W. (7) 395; Richard Randall (8) 395; Thomas K. (7) 395; Truman Franklin (8) 396; Wilbur H. (7) 395-396.

Prince—Eugenia (Dawes) (8) 334-335; Isabella Alberta (9) 335.

Prizer—Ethel A. (Fox) (9) 166.

Protheroe—Dorothy (9) 719; Lalieth (9) 719; Vivian (Strickler) (8) 719.

Pruitt—Edna Almira (Baldwin) (8) 354.

Pulford—Ethel (Albright) (8) 711.

Puterbaugh—Benjamin F. (7) 491; Catharine (Miller) (6) 489-490-721; Emma (Arnold) (7) 696; Hannah (Strickler) (6) 491-704-721; Harry M. (7) 491-492; John Porter (7) 491; Milton P. (8) 491; Myron D. (8) 491.

Putnam—Emma Sykes (Stover) (8) 515-516.

Pyfer—Ella (Wagner) (7) 592; Frederick I. (8) 592-593; George A. (8) 592-593.

Pyle—Jennie W. (Miller) (8) 499; John C. (9) 499; Ruth (Kern) (8) 53.

Quereau—Brenneman Frantz (9) 705; Fannie (Strickler) (8) 705; Gertrude (9) 705.

Quillman—Eva (Sollers) (7) 390.

Raben—Alice (10) 561; Bertha (10) 561; Mary E. (Flager) (8) 560; Ruth (10) 561; Stella C. E. (Shaw) (9) 561; Warren (10) 561.

Ragains—Claude Albert (9) 522; Eva S. P. (Stover) (8) 521-522; Floyd Allen (9) 522; Frank Harris (9) 522; Merrild Francis (9) 522; Zelphia Pearl (9) 522.

Raine—Leah Laura (9) 369-370; Leah R. (Price) (8) 369.
Ramsay—Joseph (8) 23; Susanna (Price) (7) 23.
Ranck—Lucinda S. (7) 665; Mary Myrtle (Stouffer) (8) 665.
Rarick—Mary Estie (Hooke) (8) 531-533.
Rathbun—Edna (Miller) (9) 413; Harold (10) 413.
Reasor—Eliza (Rinewalt) (6) 195-208; Hiram (7) 208.
Reber—Helen (Jackson) (8) 157; Hugh J. (9) 157; Louis E. (9) 157.
Redpath—Helen (Anthony) (9) 41.
Reed—Alfred P. (7) 757-758; Carol May (9) 758; Charles Franklin (8) 757; Charlotte (8) 759; Clara E. (8) 757-758; Elizabeth (Keefer) (6) 757; Elizabeth (Nyce) (6) 31-44; Elmer Henry (8) 757; Evelyn (8) 759; Florence Elizabeth (8) 757; Frank (7) 757-758; George (7) 44; George Walter (7) 757-759; Glenn Patterson (8) 757-758; Howard Wilson (8) 759; Jessie E. (8) 758-759; John (7) 44; Rev. John K. (7) 757-758; Mary (8) 26; Mary (Price) (7) 25-26; Maurice Clinton (8) 757-758; Maurice J. (8) 758-759; Robert Clifford (9) 26; Russell R. (8) 757-758; Stanley L. (8) 757-758; Theodore (7) 44; Virginia Isabel (9) 758; Walter Allison (8) 757; William Henry (7) 757; William P. (8) 26.
Reedmoyer—Annie (Price) (7) 352-357.
Reeves—Mary O. (Pennypacker) (8) 110.
Reichard—Ann (Price) (5) 491-729; Cora A. (Mumma) (7) 436-440; Daniel Milton (6) 730; Emma Catharine (6) 730; Jacob Paxton (6) 730; John Reichard (6) 730; Mary Elizabeth (6) 730; Susan (6) 730.
Reid—Alvey W. (10) 419; Cora N. (Mullendore) (9) 419; Russell J. (10) 419.
Reiff—Ambrose (7) 384-386; Annie Florence (8) 112; Catharine (Price) (5) 215-220; Charles (7) 220-224; Cornelius (7) 220-224; Deborah (7) 220-224; Dorothy (9) 371; Edwin P. (7) 384-386; Elizabeth (6) 220; Frank Grube (8) 112; George Henry (8) 386; Hattie P. (Benner) (8) 371; Henry P. (6) 215-220; Howard (8) 386; John Baugh (7) 111-112; Leah (Price) (6) 361-369-384; Mary A. (Baugh) (6) 99-111; Dr. Nathan Grubb (8) 112; William Henry (8) 386.
Reifsnyder—Alvin (7) 190-191; Anna (7) 190-191; Edwin Ambrose (8) 190; Ella (7) 190-191; Emma A. (7) 190-191; Emma Augusta (8) 190-191; George W. (7) 190; Harry Price (8) 190; James Price (8) 190-191; Jane (7) 190-191; Rachel Georgia (8) 190; Sarah (Price) (6) 188-190.
Reinhold—Albert Hagey (9) 176; Alvin Martin, Jr. (9) 176; Edgar Davis (9) 176; Grace Charlotte (9) 176; Grace (Leopold) (8) 176; Hilda Catharine (9) 176.
Reiste—Anna (Stover) (7) 601-602; Bessie Beryl (8) 602-603; Clarence Glenn (8) 602-603; Delta Lavonne (9) 603; Edgar Wolf (8) 602-603; Elva Ione (9) 603; Kate (Stover) (7) 601-602; Mary Edna (9) 603; Oliver Stover (8) 602-603.
Remer—Helen Grant (9) 355; Vera Anna (Baldwin) (8) 354-355; Vera Eleanor (9) 355.
Rench—Alice B. (8) 464; Benjamin P., Jr. (8) 464; Bessie Lee (8) 463-464; Franklin Andrew (8) 464; Jeanette B. (8) 464; Jennie Scott (8) 463-464; Laura E. (8) 464; Laura L. (Blackford) (7) 463; Nannie V. (8) 464; Robert B. (8) 464; Sarah Louise (8) 463-464.
Renner—Edith (9) 687; Ella May (Snyder) (8) 687; Ira (9) 687; May (9) 687.
Replogle—Bessie K. (9) 662.
Reuschline—Susanna Snively (Price) (7) 762-763.
Reynolds—Helen Koues (10) 160; Mary Kathryn (Jackson) (9) 159-160.
Rhoads—Catharine (Garges) (7) 247-251; Charles N. (8) 251-252; Harry G. (8) 251-252; Walter (8) 251-252.
Rice—Elizabeth (Stover) (6) 589-595; Maggie (Miller) (7) 489.
Richard—Carolyn Gladys (Rogers) (9) 114; Clayton, Jr. (10) 114; Donald (10) 114.

Richardson—Adra Lillie (Pobst) (8) 528; Clarence Edgar (9) 528; Frank Albert (9) 528-529; Frederic William (9) 528-529; James Rufus (9) 528-529; James William (10) 528-529; Jasper Maurice (9) 528-529; Rev. Jesse Ashby (9) 528; Lenora (9) 528-529; Lucille Elizabeth (9) 528-529; Raymond Thomas (10) 528; Roy Ashby (10) 528-529; Rev. Simon Tarquin (9) 528-529.
Richter—Frances Lucile (Lane) (9) 544.
Rickard—Elizabeth S. (Miller) (7) 426.
Riden—Mary Ellen (9) 594; Nettie Irene (Phillips) (8) 593-594.
Ridge—Herman V. (8) 385; Kate (Adams) (7) 384-385.
Riemer—Carrie Edith (Baldwin) (8) 354.
Ries—Capitola (Kline) (8) 641; Helen E. (9) 641-642; William J., Jr. (9) 641-642.
Rigel—Catharine (9) 590; Donald S. (9) 590; Harry K. (9) 590; Marian (9) 590; Mildred (9) 590; Nora C. (Stover) (8) 590; Verna (9) 590.
Rinehart—Frank R. (9) 668-669; Katie May (8) 668-669; LaRue (Keefer) (7) 755; Leslie Stouffer (8) 668; Norman W. (9) 668; Ruth Elizabeth (9) 668; Susan Clara (Stouffer) (7) 658-668.
Rinewalt—Adam, Jr. (6) 195-196-200; Adam (8) 203; Adam Lorenzo (7) 201-203; Allen Baine (8) 203; Ella May (Shirk) (8) 672; George (6) 195-196-197; Hannah (Price) (5) 65-195; Henry Lehn (7) 201-202; Jacob (6) 195; Lauren (8) 203; Sarah Elizabeth (9) 203; William (7) 197.
Ringer—Clara (Price) (7) 634; Emma (Price) (7) 624-629.
Ritchie—Audry (10) 496; Betty (10) 496; Edna (Barnhizer) (9) 496.
Rittenhouse—Emma Jane (Ruth) (8) 282-283.
Ritter—Andrew Jackson (7) 227; Catharine (9) 61; Dorothy (8) 61-62; Earl (8) 61; Elizabeth P. (Reiff) (6) 220-227; Evelyn (9) 61; Florence (8) 61-62; George (8) 61-62; Grace (9) 61; John (9) 61; Kenneth (9) 61; Leon (8) 61; Marion (8) 61-62; Mary B. (Price) (7) 59-61; Raymond (9) 61; William (8) 61.
Rizer—Josephine (Emmert) (7) 727-728.
Roberts—Emma (Horning) (8) 139-141; Irvin (9) 141; John (9) 141; Samuel (7) 313-314; Susan (Anderson) (6) 313.
Robertson—Donald Lindsay (9) 539; Edna G. (Huff) (8) 539; Helen Lucile (9) 539.
Robinson—Alice (8) 523; Bernice Olive (9) 524; Cicero Lewis (7) 523; Clarinda (7) 522-523; Elizabeth Selina (7) 523; Elizabeth (Stover) (6) 510-522; Eugene Pierce (9) 524; Frederick H. (9) 358; Hannah (Stover) (6) 519-523; Harry (8) 358; Harry Milton (8) 358; Harry P. (7) 352-357; Henry N. (8) 352; Horace A. (8) 523-524; Jerome S. (8) 523; Lavinia (8) 352; Lavinia Antoinette (7) 523; Lavinia S. (Price) (6) 346-351; Macedon James Knox (7) 523-524; Maria (7) 523-524; Mary Catharine (7) 523; Mary Lavinia (7) 352-357; Mary Naomi (9) 524; Melancthon S. (7) 519-523; Minerva Ellen (7) 523; Naomi Agnes (Stover) (7) 517-519-523; Napoleon B. (7) 352; Sarah (7) 522; Wyatt R. (9) 358.
Rodgers—Della (Reedmoyer) (8) 357; Lilian M. (Bangh) (8) 107-108.
Roels—Carlton (8) 324; Carolina (Nuss) (7) 322-324; Harvey (8) 324; Wesley (8) 324.
Roesler—Ernest Carl (10) 408; Gaylen Leroy (10) 408; Harry (10) 408; Lorance Dale (10) 408; Mary Edith (Sloggett) (9) 407; Vera May (10) 408.
Rogers—Mary Bertha (Perry) (8) 114; Samuel Perry (9) 114; William Raymond (9) 114; Zella (Arnold) (8) 702.
Rohrer—Sarah Laura (Miller) (7) 418-422.
Romig—Ila (8) 613; Kazel (8) 613; Lulu (Middlekauff) (7) 613; Maude (8) 613; Robert (8) 613.
Roop—Ida P. (Price) (7) 742.
Root—Ida (Nyce) (8) 43-44.
Rosenberger—Abraham P. (9) 363-364; Catharine K. (Adams) (8) 385; Catharine (Ruth) (6) 279-286; Emma R. (Bergey) (8) 221-222;

Harry A. (9) 385; Hilda P. (9) 363-364; James A. Garfield (9) 222; John B. (9) 222; Laura (9) 363-364; Laura (Price) (8) 363; Leroy P. (9) 363-364; Mildred A. (9) 385; Orpha P. (9) 363-364; Paul A. (9) 385; Raymond A. (9) 385; Reno B. (9) 222; Ruth P. (9) 363-364.

Rosenberry—Christina M. (8) 269.

Rotenberger—Catharine (9) 306; George (9) 306; Marie (9) 306; Mary (Cassel) (8) 303-305; Norman (9) 306; Stanley (9) 306.

Roulette—Anna Catharine (9) 448; Anna Marie (9) 447; Annie Margaret (8) 446-447; Benjamin Franklin (7) 446-449; Carrie May (7) 446-449; Carroll (9) 446-447; Charles E. (9) 447; Charlotte I. (9) 447; Clyde Biggs (8) 446-447; Dorothy (9) 446-447; Edna Louise (9) 447; Elizabeth (9) 446-447; Elizabeth (9) 448; Ella 446-448; Ellsworth Rohrback (8) 446-447; Franklin W. (9) 447; George (9) 448; George (9) 448; George E. (8) 448; Helen Rebecca (8) 449; John Daniel (7) 446; John J. (9) 447; John Walter (8) 446-447; Joseph (9) 448; Joseph C. (7) 446-448; Joseph Frederick (8) 446-447; Josephine Camella (9) 448; Laura Catharine (9) 448; Margaret (Miller) (6) 442-445; Mary Margaret (8) 449; Noah William (8) 446; Norman McComb (8) 449; Otho William (7) 446-448; Paul Frederick (9) 447; Samuel Patterson (8) 449; Ulyssus Sheridan (7) 446-449; William (9) 448; William (9) 449; William Grafton (8) 449; William U. (8) 446-448.

Row—Alice (Swingley) (7) 451-453; Benjamin S. (8) 453; Frank O. (8) 453-454; June Evelyn (9) 454; Leo Kay (9) 454; Margaret Alice (9) 454; Marion (9) 454; Morris W. (8) 453-454; Muriel Louise (9) 454; Roy Robert (9) 454; Virginia Lee (9) 454.

Rowe—Anna Ida (Price) (7) 740.

Rowley—Clem Arnold (8) 697-698; Susan (Arnold) (7) 697.

Royer—Annie (Miller) (7) 494.

Rummonds—Mary C. (Price) (8) 627.

Rupel—Ann Maria (Stover) (7) 517; Robert Dale Owen (8) 517.

Ruth—Abraham G. (7) 282; Abraham Harr (9) 280; Alma (8) 283-284; Anna Louise (9) 280; Anna (Price) (5) 241-279-309; Arthur (8) 286; Catharine (Young) (7) 27-29; Charles (7) 282-284; Clarence (9) 284; Dorothy (9) 280; Elizabeth (8) 279; Elizabeth (9) 280; Elmer L. (8) 279-280; Ernest B. (9) 280; Eva (9) 284; Fannie (6) 279-286; Frank (8) 284-285; Frank S. (7) 279; Hannah (Benner) (6) 281-309; Harvey (8) 284-285; Henry (9) 280; Henry L. S. (7) 279; Henry P. (6) 279; Henry R. S. (9) 279; Horace (8) 283-284; Howard (8) 286; Idella Z. (Nyce) (8) 370-380; Isaiah (7) 282-286; John (8) 24; John (8) 282; John S. (7) 279; Joseph (8) 24; Joseph (9) 284; Joseph B. (9) 280; Rev. Joseph G. (7) 282-283; Joseph S. (7) 279; Leidy Elwood (9) 280; Leidy L. (8) 279-280; Linford (8) 284-285; Maggie (8) 279-280; Marvin (8) 286; Mary (8) 24; Mary (8) 282; Mary (9) 280; Mary Elizabeth (8) 284-285; Noah (6) 279-282; Noah (8) 284; Pearl Gladys (9) 380; Sallie M. (8) 284-285; Sarah (9) 280; Sarah (Moyer) (7) 23-24; Sarah Ellen (8) 282; Samuel (9) 280; Susan May (9) 280-281; Wallace (8) 284; Willard (8) 286; William (6) 279-281-309; Wilson (9) 280; Winfield (8) 284-285.

Ryan—Durant (9) 347; Edward F. (9) 347; Elizabeth (9) 347; Olga (9) 347; Sarah G. (McCracken) (8) 347.

Ryerson—Annie Mary (Reed) (7) 757-759; Frank Leroy (8) 759; Homer Jay (8) 759; Paul Martin (8) 759.

Sabins—Josephine (Hoff) (7) 337.

Sachs—Belle (Flager) (8) 560-563; Clive (9) 563; Ernest (9) 563-564; Fay (9) 563; Florence Mabel (9) 563; Roy (9) 563; Ruby (9) 563-564; Vesta Belle (9) 563.

Sampey—Flora (Ruth) (8) 279-281; Margaret (9) 281; Ruth C. (9) 281.

Sample—Clyde Howard (10) 556-557; Earl Dana (10) 556-557; George Kenneth (10) 556-557; Harold Eugene (10) 556-557; James William

(10) 556-557; Laura (Logan) (9) 555-556; Milton Virgil (10) 556-557.
Samsel—Bernice (9) 661; Helen M. (Stouffer) (8) 660-661; Paul (9) 661; Ralph (9) 661.
Santee—Margaret (8) 449; Susan Rebecca (Roulette) (7) 446-449.
Sauders—Daniel (9) 747-748; Josephine (Huyette) (8) 747; Louise (9) 747-748.
Saunders—Catharine (8) 654; Sadie (Price) (7) 654; Virginia (8) 654.
Savidge—Albert C. (8) 206; Dorothy Jeanette (9) 206; Henry W. (8) 206; Louise (Essick) (7) 205-206; Lucile (8) 206-207; Mary R. (8) 206; Preston M. (8) 206; Ralph W. (8) 206; Robert Brenneman (9) 206.
Sawyer—Rachel E. (Ensor) (8) 647-648.
Sayre—Jennie May (Shirk) (8) 669-670.
Schaffer—Emma (8) 292-293; Isabella (Hagey) (7) 287-292.
Schall—Zera Viola (Snyder) (7) 767.
Schardian—Annie Florence (Long) (8) 440-441; Fern Esther (9) 441; Frederick Richard (9) 441; Theodore Reginald (9) 441; Virginia Anne (9) 441.
Schatz—Martha (Landis) (8) 310.
Schlecht—Annie U. (Brower) (8) 71-72; Nathan Brower (9) 72.
Scheide—Anna (8) 249; Charles (8) 249; Christina (Garges) (7) 247; Joseph (8) 249.
Schindel—Barbara (Mumma) (7) 436-437; Ellen J. (Shafer) (7) 461; Grace (8) 461; Roy (8) 461.
Schley—Elizabeth Ann (10) 487; Mary Margaret (10) 487; Mary Margaret (Smith) (9) 487.
Schlichter—Andrew P. (6) 228-233; Carrie (8) 233; Enos F. (7) 233; Ephraim (7) 228; Harvey (8) 233; Isaac (7) 228; Lafayette (7) 228; Mary (7) 228; Mary (Price) (5) 214-227; Sarah (7) 228; Silas P. (6) 228.
Schmale—Alice R. (Kern) (8) 57; Edwin Wilson (9) 57; William Robert (9) 57.
Schmehl—Agnes C. (8) 483; Harry M. (8) 483; Howard H. (8) 483; Jeanette (8) 483; Jennie R. (Miller) (7) 482; Marjorie M. (8) 483; Merle L. (8) 483; Naomi M. (8) 483; Neil W. (8) 483; Warren E. (8) 483.
Schnebly—Buchanan (7) 443-445; Rev. Daniel C. (8) 443-444; Daniel Clifton (9) 444; David (7) 443; David Vincent (9) 444; Edgar Cromer (8) 443-444; Frederick D. (8) 443-445; John Chestnut (9) 443-444; John David (8) 443-444; Joseph (7) 443-445; Joseph William (8) 443; Margaret Louise (9) 443-444; Martha Elizabeth (9) 444; Robert H. (8) 443-445; Ruth Tonkin (9) 444; Susan (Miller) (6) 442-444; Thomas Hughes (9) 444; Walter J. (8) 443-444; William David (9) 444.
Schneider—Barbara (10) 567; Merlin F. (10) 567; Richard Dana (11) 567; Sarah C. (Tichenor) (9) 566-567; Stephen Harland (10) 567.
Schreiner—Adelaide Baugh (Cress) (8) 105-107; Annie L. (Baugh) (7) 105-106-107; J. Reginald (9) 106; Dr. Mabel Scott (9) 106.
Schriver—Isabella B. (Nice) (7) 299.
Schrock—Nada (Hepfer) (9) 458-459.
Schrode—Jennie (Herrscher) (9) 38.
Schuell—Ella VanT. (Stover) (8) 514-515.
Schulenburg—Richard (7) 330; Sarah (Weidner) (6) 321-330.
Scott—Ann Lavinia (Urner) (7) 209-210; Irvin (8) 210.
Seal—Deborah (Nice) (7) 299-300.
Searle—Mary (Arnold) (7) 696.
Sedvent—Lillian (Strickler) (8) 719.
Seeds—Amelia (Brower) (8) 71-73.
Seibert—Maggie (Sloggett) (8) 417.
Seiler—Allen Paul (9) 649; Edith Augusta (Albright) (8) 648-649.
Selig—Louise (9) 390; Mabel (Betz) (8) 390.

Sellers—Catharine (Keefer) (7) 755; Daniel (8) 755; Harry Keefer (9) 754; Laura Ellen (Keefer) (8) 753-754; Ruth Elizabeth (9) 754.
Selser—Edith Ethel (Emmert) (8) 682-683; Lois (9) 683.
Shafer—Benjamin F. (7) 461; Caroline (7) 461-462; Edward H. (8) 461; Louisa H. (9) 461; Mary (Hershey) (6) 436-460; Richard O. (9) 461; Robert F. (8) 461; Robert F., Jr. (9) 461; S. Marguerite (9) 461; S. Robert (9) 461; Samuel M. (8) 461; Susan (7) 461.
Shaffer—Herbert (8) 691; Lovina (6) 331; Mary C. (Smith) (7) 691.
Shank—Amos (7) 392; Ann (Lowman) (7) 695; Capitola (Coffman) (8) 640; Charles (8) 392; Clara S. (Lehman) (7) 766; Helen (9) 640; Herbert Alan (9) 640; John (7) 392; Margaret (Price) (6) 389-392; William Harland (9) 640.
Shanklin—Mary (Stover) (6) 553-565.
Sharrow—Celia (10) 471; Earl G. (9) 471; Nellie Ora (Shaw) (8) 471; Ora (9) 471-472; Ross M. (9) 471.
Shaw—Ann Catharine (Miller) (7) 431-471; Cleveland (9) 560-561; Edna M. (8) 471-472; Elizabeth Virginia (9) 480; Frederick J. (9) 560-561; Harold (10) 561; James (10) 561; John C. (9) 560-561; John Edward (8) 471; Joseph Miller (9) 480; Marvin (10) 561; Mary E. (Flager) (8) 560; Mary Ruthella (Witter) (8) 480; Richard W. (8) 471-472; Ruth Norma (Supplee) (9) 199; Verna Louella (Davis) (8) 471-638.
Sheick—Lillie (Stillwagon) (8) 394.
Sheller—Catharine (Strickler) (6) 704-714; Charles Henry (9) 717; Daniel David (8) 716; Daniel L. (9) 665; Depoy Emery (8) 628-717; Doris Irene (9) 717; Emma Edith (9) 717; Ernest Myron (8) 716; Fannie B. (Price) (8) 627-628-717; Fern Theone (9) 716; Glen Lohr (8) 716-717; Henry Merle (8) 716-717; Henry Strickler (7) 714-716; Isabella Marine (9) 717; John Howard (9) 717; John Iler (8) 716-717; Kenneth Weldon (9) 716; Lois Bertha (8) 716-718; Luverne Leslie (9) 716; Mary Elizabeth (Stouffer) (8) 664; Myrtle Frances (9) 717; Neva (9) 716-717; Ray G. (8) 716; Ruth Jean (9) 717; Warren (9) 717-718; Willard (9) 717-718; Zelda (9) 716.
Shelly—Dorothy (9) 302-303; Edgar (9) 302; Elizabeth (Nice) (7) 301-302; Elmira N. (8) 302; Esther (9) 302-303; Fannie (Price) (6) 20-30; Florence (9) 302; Harvey N. (8) 302; Irene (9) 302; James Howard (9) 302; Jeremiah N. (8) 302; Laura (7) 30; Laura (9) 302; Levi N. (8) 302; Lewis (7) 30; Mary (7) 30; Mary Emma (9) 302; Mildred (9) 302; Oliver (9) 302; Paul (9) 302-303; Robert (9) 302; Sarah N. (8) 302; Wallace (7) 30; William N. (8) 302.
Sherbon—Carie Hewett (Shirk) (8) 669-670; Daniel Taylor (9) 670-671; Fannie Blanche (9) 670; Grace (9) 670; Jessie Winona (9) 670.
Sherwood—Alta May (Lampson) (8) 519-520; Donald Edward (9) 520; Fred Alton (9) 520; Lucille Ellen (9) 520; Lyle J. (9) 520; Robert Allen (9) 520; Ruth Leona (9) 520.
Shetter—Susan E. (Smith) (7) 691.
Shingle—Annie (Ward) (8) 209.
Shirk—Asa (9) 670; Benjamin F. (8) 669-670; Benjamin Franklin (8) 671-672; Benjamin P. (7) 669-671; Benjamin Rinewalt (9) 672; Benjamin Victor (9) 672; Bruce J. (9) 676; Carl (9) 673; Carl I. (9) 676; Carrie Adella (9) 670; Carroll Lee (8) 673-676; Charles B. (9) 676; Charles F. (8) 673; Chester Emerson (9) 672; Elliott Mackey (9) 672; Elva (9) 677; Ethel M. (9) 676; Frank M. (8) 676-677; Frank S. (9) 676; Fred Elmer (8) 671-673; Fred R. (9) 670; George Gottshall (8) 676; Georgia (9) 670; Georgianna (Hedges) (7) 475-476; Glen W. (9) 676; Glenn (9) 671; Grace (9) 671; Grace E. (Cormany) (7) 672-729; Guy A. (9) 676; Harry (9) 670; Harry Miller (8) 669; Harry Moffett (8) 671-672; Harold Anheret (9) 672; Hattie (8) 671-673; Hattie B. (8) 673; Hattie Isabel (9) 672; Harvey (9) 669; Harvey Fisher (8) 676-677; Hazel B. (9) 676; Hettie Margaret (9) 671; Hugh Osborn (9) 672; Irvin (9) 670; Irvin Miller (8) 669; Isaac Newton (8) 669-670; Jacob B. (7) 669-676; James Moffat (9) 672-673; Jesse B. (8) 673-674; Jesse

McClure (7) 669-673; Jesse McClure (8) 669-671; John Irvin (9) 671; John S., Jr. (8) 669-671; John Stouffer (7) 669; Joseph Bushey (7) 669-678; Lillian (9) 676; Lizzie (9) 671; Loren D. (9) 676; Lucile (9) 670; Mabel (9) 670; Marie (9) 671; Mary C. (8) 673; Miles H. (8) 677; Mina Pearl (9) 677; Naomi (9) 676; Neva (9) 676; Ora May (9) 671; Oscar A. (9) 676; Owen Miles (8) 673; Owen Miles (8) 676; Paul (9) 672; Pauline (9) 677; Perry Mason (8) 669-671; Rachel May (8) 669-671; Ralph J. (8) 676-677; Robert Bruce (9) 672; Roy (9) 676; Ruth (9) 676; Sadie (9) 669; Susan (Stouffer) (6) 494-658-669; Walter Bruce (8) 671-672-729; Walter Cormany (9) 672; William Minton (9) 672; William R. (8) 671-673; William Snyder (7) 669-677; William St. Clair (8) 669; William St. Clair (9) 670; Winfield Scott (7) 669-678; Witmer Hostetter (8) 676.

Shively—Catharine Louise (10) 151-152; Helen Elizabeth (10) 151-152; Nora M. (Early) (9) 151; Robert Early (10) 151-152.

Show—Catharine Virginia (9) 508; Rosa Viola (Miller) (8) 508; William Lydix (9) 508.

Showalter—David Norman (8) 166; David Norman, Jr. (9) 166-167; John Henry (9) 166-167; Mary Emma (Frick) (7) 165-166; Nancy Elizabeth (9) 166-167.

Shuck—Etchen Lucille (8) 763; Mary Catharine (Price) (7) 762-763.

Shuder—Evelyn (Trostle) (8) 631.

Shufey—Hannah (Stover) (5) 589-605.

Shugard—Catharine (8) 293; Catharine (Nice) (6) 19-287-293; Frank (8) 293; Henry (8) 293; John N. (7) 293; Louisa (8) 293; Mary L. (8) 293; William (7) 293; William (8) 293; William (8) 293.

Silcott—Clarence (8) 576-577; Edward (8) 576-577; Emmet (8) 576-577; George (8) 576; Homer (8) 576-577; Mamie (8) 576-577; Mary P. (Stover) (7) 576; Robert (8) 576-577.

Simcox—Caroline (Carleton) (7) 552.

Simmons—Gordon Lloyd (10) 543; Grace Blanche (Boone) (9) 543; Rawleigh Boone (10) 543.

Simpson—Harvey George (9) 669; Mary Miles (9) 669; Susan Margaret (Shirk) (8) 669.

Sinclair—Cora Adell (Arnold) (7) 697-699; Simon S. (8) 699.

Sisler—Susan (Price) (7) 740.

Skinner—Adolphus L. (8) 756; Mary Ann (8) 756; Susan E. (Keefer) (7) 755.

Slifer—Elizabeth (9) 636; Lois (9) 636; Ruth (Heckman) (8) 636.

Sloggett—Annie H. (9) 407-408; Charles J. (9) 407; Clarence Oakley (8) 417; Everett M. (9) 407-408; George A. (9) 407; Harry M. (9) 407; Harvey M. (9) 407-408; Jesse Earl (9) 407; Louis (8) 417; Mary Ann (Miller) (7) 406-417; Maude (8) 417; Mildred Maxine (10) 407; Perry F. (9) 407; Sarah Emma (Miller) (8) 407; William Orville (9) 407-408.

Smith—Adda (Wilkinson) (9) 102; Alice (Kern) (8) 52; Arvilla Rosette (9) 129; Avis Emma (10) 714; Alta Bertine (9) 129; Arlo Alphonso (9) 129; Barbara (Moyer) (6) 45; Britta Edina (Strickler) (8) 718; Caroline E. (8) 691; Catharine (Price) (7) 23; Charles (8) 689; Charles Lafayette (8) 483-485; Clayton Ray (8) 486-487; Clayton Sylvester (7) 483-486; Cora (Fulrath) (8) 689-690; David Owen (7) 483; Donald R. (8) 487-746; Dora (Oberheim) (8) 690; Edith (8) 344-345; Edith (9) 374; Edna (9) 374; Edna May (8) 344; Edna Owen (8) 483-485; Edward S. (7) 483; Edwin Stanley (8) 344-345; Elizabeth (Stouffer) (6) 658-688; Frances Jane (Sheller) (8) 716-717; Franklin Edwin (7) 483-488; Freeland (9) 374; George (7) 376-378; George H. (7) 691; George M. (7) 688-690; Georgia Eakle (8) 483-484; Grace T. (Price) (7) 487-746; Granville Miller (7) 483-487-746; Hannah (Stouffer) (6) 658-691; Harold Bruce (9) 484; Harold M. (9) 344; Harrison Franklin (8) 483-485; Helen (9) 717; Holland McTyeire (10) 102; Homer (8) 691; Ida May (Harley) (8) 129; Irma (8) 691; Jacob

P. (7) 688-689; John F. (7) 688; John Martin (8) 483-484; John S. (7) 691; John Washington (7) 483-485; Joseph (8) 23; Joseph M. (7) 483-486; Joseph Miller (8) 483-484; Joy Frances (10) 714; Katie (8) 483-484; Katie P. (Benner) (8) 370-371; Kirkwood E. (8) 691; Lawrence (9) 484; Lettie M. (9) 129; Luella (Draper) (9) 714; Mabel Burge (Snyder) (8) 688; Mabel Fulrath (9) 690; Marjorie Marley (8) 488; Mary Ann (8) 483-484; Mary Ann (Miller) (6) 471-483; Mary Price (Wireman) (6) 342-343; Minerva (Price) (8) 374; Muriel (Stillwagon) (8) 394-395; Pauline (9) 717; Rex Eugene (9) 129; Robert Byron (9) 344; Ruby Estelle (8) 486-487; S. Wesley (9) 344; Stewart Gorsuch (8) 486-487; Vernon (9) 129-130; Virginius Price (7) 344; Warren V. (8) 344; Warren V., Jr. (9) 344; William H. (7) 688-690; William Otterbein (7) 691.

Snediker—Emma F. (8) 511; Harriett (Stover) (7) 511.

Snider—Charles Arthur (8) 749; David (8) 749; Donald Mitchell (9) 613; Gerald E. (9) 610; Harold (8) 749; Hypatia Anna (8) 749; Jacob Emmert (8) 749; Joseph Price (8) 749; Josephine Priscilla (8) 749; Mamie (Stewart) (7) 747-749; Mildred Elizabeth (9) 610; Ruth E. (Stover) (8) 610; Stewart (8) 749.

Snyder—Anna Eliza (Price) (6) 764-767; Archie (9) 684-685; Belva (9) 684; Benjamin F. (8) 687; Carl Esford (9) 687; Charles Alfred Roscoe (8) 688; Charles M. (8) 137-138; Charles W. (8) 687; Clarence Joseph (9) 687; Deborah (Nice) (7) 300; Edith (9) 684-685; Edith (Price) (7) 765; Emery Price (7) 767; Emma (Weierman) (8) 371; Evelyn Mabel (9) 372; Fessenden (9) 684-685; Genevieve (9) 685; Grover E. (8) 687-688; Helen G. (Price) (8) 763; Herbert (9) 372; Hiram W. (7) 684-688; Janice Elaine (9) 763-764; John Alfred (7) 767; John B. (7) 684; John Francis (9) 685; Joseph A. (7) 684-687; Mabel Marie (9) 687; Mary E. (7) 684-688; Mary Florence (9) 685; Mary (Stouffer) (6) 658-684; Oliver Franklin (8) 684-685; Rachel J. (7) 767; Richard (9) 763; Ruanna J. (7) 767; Ruth V. (9) 687; Samuel Jasper (7) 684-688; Sarah Emma (Price) (7) 131-137; Sheridan Benton (7) 767; Simon Peter (7) 684-687; Simon Stouffer (8) 684; Simon W. (8) 687-688; William, Jr. (9) 372; William Benton (8) 684-685.

Socks—Carrie Myrtle (Shank) (8) 766; Herbert Mansfield (9) 766; May Grace (9) 766; Pearl (9) 766.

Sollenberger—Alberta (Miller) (8) 625.

Sollers—Elizabeth (Price) (6) 389-390; Evelyn (8) 391-392; George (7) 390-391; Joseph (7) 390; Lucretia (8) 391; Ralph (8) 391; Vernon (8) 391.

Sommers—Maurice Omer (8) 739; Nannie Elizabeth (7) 736-739; Vorace Elois (8) 739.

Sopher—Charles Harvey (8) 200; Emeline (Supplee) (7) 198-200; Emma Catharine (8) 200.

Sosman—Arline (Adams) (8) 618; John Leland (9) 618.

Souder—Alice (Price) (8) 363; Anna H. (Price) (7) 361-371; Clara Z. (Nyce) (8) 379-380; Claude (9) 363; Cora (9) 363; Dorothy R. (9) 283; Ella (Ruth) (8) 283; Emma (Ruth) (8) 283; Esther (9) 283; John R. (9) 283; Joseph (9) 363; Lizzie (Cassel) (8) 303-304; Margaret (9) 283; Mary R. (9) 283; Raymond (9) 304; Ruth N. (9) 380; Sallie R. (9) 283; Vera (9) 363.

Spain—Emma (8) 512-513; Etta Stover (8) 512; Harry (8) 512-513; Henry (8) 512-513; Mary Ellen (Stover) (7) 511-512.

Spangler—Anna M. E. (9) 765; Eleanor Viola Price (9) 765; Emma Viola (Price) (8) 765; Florence A. (Miller) (7) 426-428; Grace May (9) 765; Heyward M. (8) 428.

Spanogle—Clyde (7) 612-613; Herman Emmert (7) 612; Marshall (7) 612-613; Sarah Catharine (Stover) (6) 606-612.

Spiess—Edgar (9) 223-224; Hannah R. (Bergey) (8) 221-223; Mabel (9) 223; Perry (9) 223-224.

Sprague—Bessie (8) 92; Caroline (Price) (7) 86-92; Edith (8) 92; Roger (8) 92.

Sprecher—Daniel Jesse (9) 615; Oliver Bell (Kreps) (8) 615; Olive Elizabeth (9) 615.
Spring—Enid Leopold (9) 176; Grace (Leopold) (8) 176.
Spurgeon—Beulah V. (8) 602; Blanche V. (8) 602; Harvey A. (8) 602; Minnie M. (Stover) (7) 601; Olive A. (8) 602; Raymond S. (8) 602.
Squires—Zella F. (Shirk) (8) 673.
Stackhouse—Charles (8) 356-357; Ella Rosalie (Snediker) (8) 511; Frank (8) 356; Frank,, Jr. (9) 356-357; Harry, Jr. (9) 357; Henry W. (9) 511; Joseph, Jr. (8) 356; Lillie (Robinson) (7) 352-356; Ruth (9) 356; Samuel (8) 356; Samuel, Jr. (9) 356; William (8) 356-357.
Staley—Goldie Virginia (Miller) (8) 422.
Stapleton—Emma P. (Benner) (8) 218; Herbert Norman (9) 218; Marshall Claire (9) 218; Ralph Warren (9) 218.
Stauffer—Alice (8) 481; Andora (Ritter) (7) 227; Anna (8) 227; Annie (Miller) (7) 481; Carrie May (8) 481; Cora Alice (Miller) (8) 539-540; Eleanor (8) 481; Helena R. (Bergey) (8) 221-224; Henry (8) 311; Kate L. (8) 311; Lizzie (8) 311; Lydia C. (Landes) (7) 309-311; Mabel (9) 540; Maggie (8) 227; Maria Jane (Miller) (8) 407; Mary (8) 227; Mary (8) 311; Ruth (9) 540.
Steele—Barbara Jennie (Neikirk) (7) 433-434; Ellen Lucinda (9) 519; Eugene Franklin (9) 519; Howard, Jr. (9) 519; Marie (Stover) (8) 518-519.
Steibler—Alice Maxine (9) 217; Annie P. (Barndt) (8) 217; Roberta Ann (9) 217.
Stewart—Anna Maria (Price) (6) 730-747; Burton Price (8) 748; J. Price (7) 747; Sadie (7) 747-748; William B. (7) 747-748; William Reamer (8) 748.
Stillabower—Katie Belle (Snyder) (8) 684-685; Melva May (9) 685; Ralph (9) 685.
Stillwagon—Avery (7) 394-395; Clarence (7) 394-395; Cora (Longstreth) (7) 394; George Price (7) 394; John (7) 394; Mabel (8) 394-395; Sarah (Price) (6) 389-394.
Stine—Emma May (Shank) (8) 766.
Stitzel—Addie B. (Puterbaugh) (7) 491-493; Mary Kathrine (8) 493; Ralph E. (8) 493.
Stiver—Christian (9) 287; Elwood (9) 287; Sarah (Hagey) (8) 287.
Stoever—Anna May (Robinson) (7) 358; David R. (9) 358; Harry R. (9) 358; Jayson, Jr. (9) 358.
Stolberg—Lois Adelaide (Wise) (8) 271-272.
Stone—Clara (Barnhizer) (8) 45-497; Sarah (Price) (6) 654-657.
Stonebraker—Laura (Shafer) (7) 461.
Stoner—Amos (8) 705-706; Anna (8) 705-706; Annie M. (Price) (7) 742; Catharine (Strickler) (7) 705; Catharine Strickler (9) 706; Elizabeth (Stover) (5) 589; Frank (8) 705-706; Margaret Anthes (9) 706; Paul (8) 705-706; Price (8) 742.
Stonger—Donald Eugene (9) 627; Eva (Eby) (8) 626; Flora May (9) 627; Francis Kenneth (9) 627; Leland Rex (9) 627; Virgil Raymond (9) 627.
Stottler—Mabel (Lehman) (8) 767.
Stouffer—Abraham (6) 658; Alice (7) 693-694; Benjamin (9) 660; Benjamin F. (7) 658-660; Benjamin Franklin (7) 693; Bertha V. (8) 660-662; Bertie B. (8) 660-662; Boyd (9) 661; Charles (9) 660; Clarence (9) 662; Daniel Drew (8) 665; Rev. Daniel F. (7) 658-663; Daniel Otis (8) 660-662; Edgar (8) 694-695; Elizabeth (7) 658-665; Estella (8) 694-695; Franklin (7) 694-695; Franklin K. (8) 660; Fred (9) 660; Hannah (Price) (5) 490-622-657; Harry (9) 660; Harry J. (8) 693-694; Ida F. (7) 694; Jacob (6) 658-688; John F. (7) 658-665; John P. (6) 658-693; John W. (7) 694; Joseph (7) 658-665; Lester (9) 662; Mabel (9) 661; Mary (9) 660; Mary (9) 661; Mary B. (8) 660-662; Mary Magdalena (7) 658-667; Mary (Miller) (6) 489-490-694; Nannie K. (8) 693-694; Peter B.

(6) 490-694; Raymond (9) 661; Webster Gregory (8) 665; William Price (8) 660-661; William Walter (8) 665.

Stover—Abraham (6) 510-516; 523; Abram H. (6) 553-586; Adella V. (8) 590; Albert (8) 518; Albert M. (7) 511-513; Allen J. (7) 608-609; Allison E. (7) 595; Alta (8) 518; Rev. Andrew J. (7) 554; Anna C. (7) 579-583; Anna Lois (7) 614; Annie (7) 607; Annie Kathryn (7) 762; Arabella M. (7) 606; August (7) 514; Benjamin F. (6) 553-583; Benjamin H. (8) 526; Rev. Bert E. (8) 559-560; Rev. Berty George (7) 579-582; Bessie (7) 607; Bruce Emerick (7) 620-621; Burton H. (8) 520-521; Byron D. (7) 576-577; Calvin Wayne (8) 610-611; Carlisle D. (9) 518; Caroline (7) 511; Caroline (8) 555-558; Carolyn (8) 610-611; Carrie M. (7) 595-596; Catharine (5) 510-614; Catharine (Price) (4) 402-509; Charles (7) 511; Charles (8) 609; Charles (8) 555-559; Charles Frederick (9) 521; Charles Grant (7) 762; Charles Moomaw (7) 517; Charles W. (7) 538-539; Chester Harold (9) 521; Clara (7) 612; Clara (8) 555; Clarence (8) 521-522; Clarissa (7) 606; Claude (8) 526; Clyde Bell (7) 620-621; Clyde Melvin (9) 557-558; Cora E. (7) 614; Daisy Pauline (9) 559-560; Daniel (5) 510-552; Daniel (6) 589-601; Daniel (6) 614-620; Daniel C. (6) 553-579; Daniel Carl (6) 606-611; Daniel George (8) 580-581; Daniel L. (7) 589-590; Daniel P. (5) 614; Daniel Wilbur (8) 609; David (5) 614; David (6) 510-527; David (7) 589; David E. (6) 606; Delano C. (8) 577; Donald Wilbur (8) 601; Dorothy Irene S. (9) 559-560; Earl B. (8) 587; Earl B. (8) 601; Edgar L. (7) 608; Elden (8) 609-610; Elizabeth Eva Pearl (9) 521-522; Elizabeth (Price) (6) 761; Elsye J. (9) 557-558; Emanuel (6) 606; Emanuel (6) 589-595; Emeline (7) 511; Emma C. (7) 595-596; Emma F. (7) 538; Emma Jane (8) 559; Emmert (7) 607; Emmit (8) 539; Ernest B. (8) 577; Ernst C. (8) 590-591; Espar Hermine (9) 526; Esther H. (8) 590; Florence (7) 607; Florence (7) 614; Frances Mariette (8) 580; Frank (7) 513-514; Frank (7) 607; Frank Adams (8) 513; Frank Calvin (8) 518; Frank G. (7) 606-607; Frank P. (7) 514-516; Frank R. (7) 525-526; Frank Stull (8) 517; Franklin W. (7) 601; Hon. Frederick William (8) 515-516; George (5) 510-553-554; George (7) 554; George (7) 513-514; George (7) 514; George (7) 576-578; George A. (7) 587; George A. (8) 521; George H. (8) 587; Dr. George Henry (8) 515; Hon. George Henry (7) 514; George L. (7) 578; George M. (9) 514; George Rader (6) 553-576; George S. (6) 511-513; George William (8) 516; Georgianna (7) 583; Gilbert H. (7) 554-559; Guy Chester (9) 559; Harney Bivens (8) 580-581; Harney Watson (8) 582; Harold (8) 609-610; Harriet Adams (8) 513; Harry M. (9) 526; Hazel P. (9) 515; Helen (9) 526; Helen Lois (8) 609; Henry (6) 510-524; Henry (6) 589-603; Henry (6) 614-620; Henry Albert (8) 521-522; Herbert M. (7) 525-526; Hettie E. (8) 559; Hugh (8) 526; Rev. Hugh Mitchell (7) 608-610; Ida Marie (10) 558; Idella E. (7) 583; Ira (7) 595; Ira L. (8) 590-591; Isabel (9) 580; Isabella Byington (8) 580-582; J. Emmert (8) 609; J. Ezbon (8) 584; Jacob (5) 510-540; Jacob (6) 589-591; Rev. Jacob A. (6) 567-606-607; Jacob Price (5) 589-605; Jacob Price (7) 614; Jacob S. (6) 511-514; Jacob Snively (7) 762; James Albert (7) 517-521; James Albert, Jr. (8) 521-522; James D. (7) 578; James Harney (7) 579; James Mitchell (6) 553-613; James Mitchell (8) 609; Jane Berty (9) 581; Jesse H. (7) 595-596; John (5) 510; John (5) 589; John (6) 589-595; John (6) 621; John (7) 513-514; John Allen (7) 525-526; John Benjamin (8) 518-519; John C. (8) 577; John Christian (7) 517; John Clinton (7) 517-520; John D. (7) 595; John E. (6) 606-607; John H. (7) 538; Dr. John Mathias (7) 514; John P. (7) 576-578; John P. (7) 606-607; John Patterson (9) 580; John Price (6) 553-583; Dr. John Price (7) 762; John S. (6) 511-514; John Spoor (8) 580-581; John Spoor, Jr. (9) 581; John W. (7) 511; John W. (7) 583-584; John William (8) 559-560; Rev. Joseph (6) 553-554; Joseph (8) 555-558; Josephus (7) 513-514; Josephus (7) 514-516;

Julia Estella (8) 580; Julia M. (8) 577; Julia May (7) 614; Kate (Groff) (9) 318-319; Lawrence Wayne (10) 560; Lester (8) 609; Leonard Amos Andrew (9) 557-558; Levi (7) 603; Lewis (7) 511; Lewis (7) 514; Lewis H. (8) 555-558; Lloyd E. (8) 595; Loy Dene (9) 559-560; Mabel Marie (9) 521; Marian (7) 621; Martha P. (9) 515; Mary (7) 513-514; Mary A. (8) 539; Mary C. (9) 515; Mary Catharine (7) 514; Mary Ellen (Emmert) (8) 456-457-608; Mary L. (9) 590; Rev. Mathias (6) 510; May (7) 621; Melba (8) 609-610; Miriam Elizabeth (8) 609; Moses E. (8) 555-557; Myrtle (8) 578; Nancy E. (Stover) (6) 606-607; Nelsy M. (8) 539; Norabelle (9) 521; Norman (8) 609-610; Owen Donald (9) 526; Paul (8) 580; Paul E. (8) 610; Peter (7) 513; Peter Lewis (7) 514; Polly Ann (9) 581; Ralph D. (7) 601-603; Ralph Eugene (8) 518; Ralph John (9) 521; Raymond (9) 557-558; Robert M. (7) 606; Rosie Belle (9) 521; Roy (8) 579; Roy Cecil (9) 557-558; Ruth E. (9) 590; Ruth R. (8) 590-591; Sadie Mae (9) 521; Samuel (5) 589-621; Samuel (6) 553-578; Samuel (6) 589; Samuel (6) 605-614; Samuel (7) 578-579; Samuel B. (7) 595-596; Samuel J. (8) 590; Samuel L. (7) 608-610; Sarah E. (7) 595-596; Sarah Ellen (7) 554-564; Sarah Margaret (9) 516; Sarah R. (8) 590-591; Savilla A. (7) 595-596; Selina (7) 513-514; Selina Jane (7) 514-516; Susan (5) 510-541; Susan (6) 606-607; Susanna (8) 582; Susanna (Price) (4) 402-442-588; Sydney Tipton (7) 517; Urban Carey (7) 579-582; Verda Elizabeth (9) 559-560; Vernon K. (8) 610; Viola B. (8) 601; Virginia Isabel (9) 580; Warren Hamilton (10) 560; Warren Willis (8) 559; Rev. Wilbur B. (7) 149-457-608; Wilbur B. (9) 609; William (7) 513-514; William B. (7) 511-513; William C. (6) 510; William C. (8) 514-515; William C. (9) 513; Hon. William Charles (7) 514-515; William David (7) 517; William N. (7) 587; William R. (7) 511; William Tipton (8) 518; William W. (7) 576-578.

Stricker—Alice (Schulenburg) (7) 330.

Strickler—Abraham (7) 705-707; Abram (6) 704-713; Albert (7) 697; Ambrose B. (8) 705; Amos S. (7) 705-707; Anna Amelia (8) 708; Anna Frances (8) 706-707; Anna Mae (8) 724; Benjamin Elias (7) 718; Betty Jean (8) 725; Clinton Buell (9) 706; Dale (8) 724; Daniel Benjamin (7) 705-707; Daniel Elmer (7) 718-719; Danita (8) 719; Dr. David A. (7) 673-705-708; Dollie (7) 697; Dollie May (8) 718; Dorothy Isabel (8) 725; Dorothy Katharine (9) 708; Dorothy May (9) 723; Edward Greenwalt (8) 708; Edwin (7) 721; Elizabeth (7) 697; Rev. Ellis S. (7) 721-724; Emerson H. (8) 705; Ermina Ellen (7) 718; Evelyn Mae (8) 724; Frank Ellis (8) 723; Frank S. (7) 721-725; Fred Stouffer (8) 708; George Wilton (8) 706-707; Gertrude Aline (8) 708-709; Glenn (8) 724; Harold Whitmore (8) 724; Harry S. (7) 721-723; Harvey (8) 706; Harvey, Jr. (9) 706; Helen (9) 706; Helen Louise (9) 708; Helen Miles (8) 707; Helene E. (8) 719-720; Rev. Henry B. (7) 705; Rev. Henry Price (6) 704-718; Henry Ross (8) 723; Henry William (7) 718; Hoyt P. (8) 724; Jacob (6) 704; Jacob Etter (8) 708; Jacob Miller (7) 718; Jean M. (8) 719-720; Jesse Fremont (Miles) (8) 674-675-707; John Niles (9) 706; John S. (7) 705-706; John Stouffer (7) 721-723; Joseph C. (8) 724; Joseph C. (8) 724-725; Joseph Price (6) 704-721; June Eleda (9) 708; Katie E. (Moore) (8) 715; Mabel (8) 722; Mary (6) 704-721; Mary Ann (7) 718-719; Mary Bowman (8) 708; Mary Elizabeth (9) 708; Mary (Price) (5) 491-704; Morris M. (8) 724; Morris M. (8) 724-725; Nancy (Arnold) (6) 695-697; Oliver Price (7) 718-719; Prudence (8) 724; Ruben Grove (7) 721; Richard Eugene (8) 725; Robert Franklin (8) 725; Rubie (8) 722; Russell Chapman (8) 723; S. Joseph (7) 721-724; Stanley Parsons (8) 707; Susie R. (Shirk) (7) 673-708; Verda Maria (8) 718-719; Verne S. (8) 724; William S. (7) 721-725.

Strieff—Sadie (Stillwagon) (8) 394-395.

Strine—Janet (9) 742; Ralph (9) 742; Ruth (Stoner) (8) 742.
String—Albert Burton (8) 383; Alma (9) 383; Andrew Harold (8) 383; Clara (9) 383; Clara (Thomas) (7) 382-383; Mary (9) 383.
Strock—Allison E. (8) 459; Arthur Wilbur (8) 459; Catharine V. (Barnhizer) (9) 496-497; Hattie (Warble) (7) 703-704; Homer C. (8) 459; Lavinia Elizabeth (Keefer) (7) 753-754; Linius L. (8) 459; Mary (Emmert) (7) 455-459; Mildred A. (8) 459; Otto E. (8) 459; Richard Reeve (10) 497.
Stroup—Delta Elizabeth (9) 700; Earl LeRoy (9) 700; Vera (Brenaman) (8) 700.
Studebaker—Catharine F. (Stover) (7) 589; Mary P. (Eby) (8) 626; Samuel J. (7) 589-590; Thelma I. (9) 626.
Styer—Addie R. (8) 377; Alfred (7) 376-378; Alice R. (8) 377-378; Alvin R. (8) 377; Edwin (7) 376-377; Edwin Kermit (9) 377; Edwin R. (8) 377; Franklin (7) 376; George (7) 376-378; Henry (7) 376-378; Josiah R. (8) 377; Kate R. (8) 377; Mary (7) 376-378: Mary G. (Price) (6) 361-376; Mildred B. (9) 377; Milton (7) 376-377; Milton R. (8) 377; Pearl (9) 377; Reuben (7) 376; Sallie R. (8) 377; Savilla R. (8) 377; Walter R. (8) 377.
Suiter—Nettie May (Adams) (10) 555.
Sullivan—Mary (Tracey) (8) 287.
Supplee—A. Rinewalt (7) 203; Anna Christina (9) 204; Betty Naomi (9) 204: Catharine (Rinewalt) (6) 195-198; Frank I. (8) 199-200; George (8) 198; George K. (7) 198; George P. (8) 199-200; George Perie (9) 199; Hannah P. (7) 203-204; Hannah (Rinewalt) (6) 195-203; Horace (8) 198; John D. (8) 199; John R. (7) 198-199; John R. (9) 198-200; Norman (8) 205; Price Z. (7) 203-205; Samuel S. (8) 199; Sarah (Hammer) (7) 198; Sarah R. (7) 198; Warren P. (8) 203-204; William R. (8) 203-204.
Surber—Charles D. (8) 538; Dovie (8) 538; Lillie (8) 538; Mary C. (8) 538; Maude (8) 538; Rosa (8) 538; Sallie (8) 538; Sarah E. (Stover) (7) 538; Willie (8) 538.
Sutton—Almeda (8) 501-502; Charles (7) 501; Charles Guy (8) 501-502; Daniel (6) 501-502; Elizabeth (6) 501-503; Elizabeth (Miller) (5) 405-501: Elsie Mary (8) 501-502; Hester Ellen (7) 501-502; Ira Mack (8) 501-502; John (6) 467-501; John (7) 501-502; John Thomas (8) 501; Joseph Elmer (8) 501; Josephine Elena (8) 501-502; Leonard (8) 501; Margaret (8) 501; Robert Lee (8) 501-502; Virgie Virginia (8) 501-502.
Sverkerson—Margaret (Miller) (7) 406-416.
Swank—Alda (Price) (7) 341; Chester (8) 341-342; Geneva (8) 341; Guy Carleton (8) 341.
Swartley—Florence Arline (10) 256; Florence B. (Price) (9) 255-256; George Merrill (10) 256.
Sweely—Mary Jane (Price) (8) 635.
Sweny—Mary Catharine (Price) (7) 393.
Swingley—Catharine (Hershey) (6) 450-498; Charles O. (8) 451-452; Frank (8) 451-452; Fred H. (8) 452; John H. (7) 451; Mabel K. (8) 452; Oliver H. (7) 451-452.
Swink—Beulah (9) 126; C. Clinton (9) 126; Clayton (8) 125-126; Edith (9) 125-126; Elwood (9) 125; Emma Lucile (10) 126; Frances (9) 26; Francis M. (9) 125-126; Harley (9) 126; Horace (9) 125-126; Horace H. (8) 125-126; Irving (8) 125; Jesse (9) 26; Leslie (9) 125; Mary P. (Harley) 124-125; Maude (9) 126; Ruth (9) 126.
Swisher—Ada Virginia (8) 474-475; Adam C. (9) 475; Adam Tabler, Jr. (8) 474-475; Aline D. (9) 475; Allen (9) 474; Charles V. (8) 475-476; David Allen (8) 474; Earley (8) 475-476; Elivia (Hedges) (7) 474-475; Helen (9) 476; Henry Harrison (8) 474-475; Herbert (9) 475; John Dean (9) 475; Joseph Franklin (8) 474-475; Joseph Kenneth (9) 475; Kittie (9) 474-475; Margaret (9) 476; Marjorie (9) 475; Mary (9) 474-475; Mary Catharine (Hedges) (7) 474; Rogers (9) 474-475.

Tabler—Alma Lee (Swisher) (8) 475-476; Ernest (8) 476; Millard F., Jr. (8) 476; Sarah Jane (Hedges) (7) 474-476.
Taggart—Andora L. (7) 193-195; Elizabeth R. (Price) (6) 188-192; Harvey (8) 193; Harvey D. (7) 193-195; John H. (7) 193; Moses Lacey (7) 193; Thomas (7) 193-194; William P. (7) 193-194.
Talhelm—Kate (Lowman) (7) 695-696.
Tallman—Margaret (10) 458; Ola (Hepfer) (9) 458.
Taylor—Mollie (Noffsinger) (7) 551.
Teeter—Alan (9) 702; Joe (9) 702; Zella (Arnold) (8) 702.
Teufel—Dolores (9) 363; Kathryn (Price) (8) 361-363.
Tharp—Altha Martha (8) 766; Anna Mae (8) 766; Carrie Isabella (8) 766; Emma Catharine (Price) (7) 764-765.
Thomas—Alfred (8) 537; Clare Ina (Arnold) (7) 703; Clinton (8) 537; Daniel M. (8) 423-424; Elizabeth (9) 424; Elizabeth P. (Schlichter) (6) 228; Ellen L. (Miller) (7) 418-421; Esther Elizabeth (Stauffer) (8) 227; Evangeline M. (8) 383-384; Franklin M. (8) 439; George (7) 382-383; George (9) 383; George (9) 383-384; George V. W. (8) 383; Henry (7) 382; Henry (9) 383-384; Henry C. (8) 383; Howard F. (8) 382; Inez (8) 537; Jacob M. (8) 423-424; John (9) 424; Joseph (9) 384; Joseph Victor (7) 382-383; Rev. Joseph Walter (8) 423-424; Kenneth (9) 383; Laban (8) 537; Leroy S. (8) 383-384; Lorraine (9) 424; Mildred (9) 424; Minerva (Moomaw) (7) 527-537; Raymond (9) 424; Rosa L. (Eastman) (9) 569-570; Rowland (9) 424; Sarah (Price) (6) 361-382; Susan F. (Miller) (7) 418-423; Susan S. (Mumma) (7) 436-439; Timothy (7) 228-232; Walter (9) 424; Walter S. (8) 384; Walter W. (7) 382-384; William (9) 424; William F. (7) 382; William N. (8) 382.
Thompson—Clair (8) 618; Elizabeth (Price) (6) 361-373; Ida (Adams) (7) 617-618.
Thumix—Hattie (Miller) (7) 494.
Thurman—Frank (8) 394; Myra Jane (Price) (7) 393-394.
Tichenor—Alberta Marian (10) 568; Allen (10) 568; Alonzo Stephen (10) 567; Bryan (10) 568; Charles F. (9) 566-568; Everett Ross (9) 569; Francis William (10) 569; Gerald Everett (10) 569; Grace G. (Lee) (8) 566-568; Harold Speer (9) 569; Ida Lee (8) 566; Roy (10) 567; Stephen Lee (9) 566-567; Tracy (9) 569; Virginia (10) 567.
Trace—Jane Odair (9) 502; Martha Sutton (9) 502; Mary Della (Sutton) (8) 501-502.
Tracey—Harriet (Hagey) (7) 287.
Traub—Hannah (Weidner) (5) 320-330; John (6) 330.
Treat—Barbara Catharine (Bohn) (8) 679; Grace Belle (9) 679; Harry Walter (9) 679.
Trimmer—Lavinia (Price) (6) 761-764.
Tripp—Harley Price (8) 219; Sallie S. (Price) (7) 215-219; Sarah Muriel (8) 219.
Troom—Hannah (Price) (6) 188-192.
Trostle—Bertha L. (Price) (8) 631-736-737; Burton (8) 631; Carrie May (Puterbaugh) (7) 491-493; Charles C. (9) 631-737; Clinton D. (9) 631; Donald L. (9) 631; Galen Campbell (9) 493; Glen E. (8) 493; Grace Etta (9) 493; Harold P. (9) 631; John Burton (9) 631; Mabel Catharine (8) 493; Mary (9) 631; Mary (Price) (7) 630-631; Nellie (8) 493; Ralph David (8) 493; Raymond H. (9) 631; Ruth (9) 631.
Troxel—Donald (10) 242; Florene (Coar) (9) 242.
Truman—A. Fremont (10) 87; Alberta (Stover) (7) 583; George W. (10) 87-88; Gertrude (Miller) (9) 87; Howard (8) 584; Inez A. (8) 584; Mildred (8) 584.
Trumbower—Elizabeth (Price) (5) 331-342.
Truxell—Elizabeth F. (Moomaw) (7) 541-546.
Tryon—Emma Jane (Davis) (8) 116.
Turner—Carrie (Stackhouse) (8) 356-357; Lillian (9) 357.

Tyson—Abner (8) 378; Anna (Styer) (7) 376-378; Edna May (9) 166; Enos R. (7) 225; Ethel Odella (Frick) (8) 166; Eva (8) 378; Harold F. (9) 166; Harvey (8) 378; Henry R. (7) 225; Mary (8) 378; Mary P. (Reiff) (6) 220-225; Ralph (8) 378.
Ulfers—Donald Leroy (10) 411; Lester M. (9) 410-411; Martha Ann (Miller) (8) 407-410.
Umstead—Esther Elmira (Nyce) (7) 44.
Urner—Charles (8) 210; George S. (8) 210; Israel (7) 209-210; Jonathan (6) 209; Joseph Reiff (7) 209-210; Mary (6) 209-212; Paul L. (9) 210; Sarah (Price) (5) 65-209.
Vanderstucken—Daisy (Cookerow) (9) 40; Virginia (10) 40.
Van Dyke—Ella (9) 661; Ethel (9) 661; Fannie M. (Stouffer) (8) 660-661; Floyd (9) 661; Foster (9) 661; Ray (9) 661.
Van Fossen—Mary (Wireman) (7) 343.
Van Meater—Sallie (Miller) (.) 495-500.
Van Orsdale—Lucretia (Rinewalt) (8) 202-203.
Van Sant—Sophia (6) 215-219.
Vansant—Ethel M. (8) 386; Evanna (Reiff) (7) 384-386; Jacob W. (8) 386.
Vetterlein—Harry (8) 299; Herman (8) 299; Mary (8) 299-300; Mary Elizabeth (Nice) (7) 299.
Wade—Benjamin Franklin (9) 178-179; Carolus Alton (9) 178-179; Cora H. (Price) (9) 374; Elwood Leopold (9) 178-179; Estella (Leopold) (8) 176-177; Helen J. (9) 178-179; Lee Zimmerman (9) 178-179; Price Leopold (9) 178-179; Truman D., Jr. (9) 178.
Wagener—Beatrice E. (10) 547; Hazel (Morse) (9) 547; June Doris (10) 547.
Wagner—Clay E. (7) 592-593; Dale E. (8) 594; David F. (7) 592-593; Ernest M. (7) 592-594; Frank S. (7) 592-595; Hannah (Traub) (6) 330; John A. (7) 592; Lloyd P. (8) 594-595; Lulu M. (8) 593; Martha E. (7) 592-595; Mary (Stover) (6) 589-592; Reuben (7) 592-595; William H. (7) 592.
Wales—Hazel Fredericka (9) 545; Lottie M. (Moomaw) (8) 545.
Walker—Albert Clarence (8) 602; Lanah (Stover) (7) 601-602.
Walsh—Etta (Price) (8) 628; John J. (9) 628; Vivian (9) 628.
Walters—Archie Reason (9) 130; Diamond Esther (9) 130; Dora Patrica (9) 130; Edith Estella (Harley) (8) 129-130; Mary Viola (9) 130; William Ray (9) 130.
Walton—Byron Silence (9) 289; Elizabeth Margaret (10) 289; Sarah Riter (Hagey) (7) 287-289; William Hagey (8) 289.
Wampler—May Irene (Rowe) (8) 740; Vivian Mildred (9) 740.
Wampole—Estella (Koch) (8) 261-262; Grace (9) 262.
Wanger—Ada Louise (9) 186; Anna (8) 187-188; Charles Hughes (8) 187-188; Dorothy (8) 185-187; George (8) 182; Geo. F. P. (7) 180-183-184-185; George Frederick (9) 186; Grant J. (8) 187; Grant J., Jr. (9) 187; Henry Lincoln (8) 185-187; Hon. Irving P. (7) 180-182; Isaac Price (8) 185-186; James Davis (8) 185-187; Jane Frances (9) 187-188; John A. (8) 185; John A., Jr. (9) 186; John P. (7) 180-183; Joseph P. (7) 180-187; Kathryn (8) 185-187; Lincoln (8) 182; Marion (8) 183; Mary (8) 183; Mary Gertrude (7) 180; Mary Louise (9) 187-188; Newton (7) 180-183; Newton, Jr., (8) 183; Pauline Elizabeth (9) 186; Rebecca (8) 182; Rebecca (8) 187-188; Rebecca (Price) (6) 118-179-180.
Wann—Cora (Faust) (8) 212; Earl (9) 212; George Harold (9) 212.
Warble—Elizabeth (7) 703; Jacob (7) 703-704; Mary Catharine (Arnold) (6) 695-703; Oscar (7) 703-704.
Ward—Henry (8) 209-210; Joseph (8) 209-210; Sarah (8) 209-210; Sarah Amanda (Urner) (7) 209.
Wareham—Martha Ellen (Hine) (7) 445.
Warfel—Clara V. (Hooke) (8) 531-533.
Warner—Ada B. (Cormany) (7) 728-729; Dollye M. (Cox) (9) 408-409;

Frank (8) 299; Grace (8) 729; Isabella B. (Nice) (7) 299; Milton Eugene (10) 409; Reginald (9) 299; Richard Cormany (8) 729.
Warnick—Edith (9) 287-288; Emma (9) 287-288; Emma (Hagey) (8) 287; John (9) 287.
Warrack—Ella N. (Eastman) (9) 569.
Warvel—Elizabeth (Horning) (7) 139-145; Ephraim (8) 145-146; Franklin B. (8) 145-146; George (8) 145-146; Jesse (8) 145-146; Jonas W. (8) 146; Dr. Joseph L. (8) 145-146; Sarah Alice (8) 145-146; William H. (8) 145.
Wasser—Marcia Loretta (9) 411-412; Nora Loretta (Miller) (8) 411.
Watts—Ada (Mumma) (8) 452; Marian (9) 452; Maude (Arnold) (8) 698.
Way—Virginia (Lynch) (9) 299.
Wayne—Dorothy (9) 32; Emma Pauline (Griffith) (8) 32; Paul (9) 32.
Wear—Marie (Price) (8) 94-96; Millard Price (9) 96; Theodore G. (9) 96.
Weaver—Carrie P. (Hartman) (8) 59-60; Feryl (9) 60; Louise (9) 60.
Webb—Sarah (Yost) (7) 228.
Weed—Pauline (Hepfer) (9) 458-459; Shirley Ann (9) 459.
Weidner—Rev. Caleb T. (7) 329; Clara (7) 329; Edith (8) 329; Edwin (6) 321-325; Elizabeth (Price) (4) 7-8-9-320; Emma (7) 329; Harry (7) 329; Gilbert (7) 329; Gilbert (8) 329; James (6) 330; Joseph (5) 320-330; L. Arlean (8) 329; Lazarus (5) 320-331; Lazarus (6) 330; Ralston (7) 329; Sadie Leah (7) 325-327; Susanna (7) 325-326; William (5) 320; Rev. William (6) 321-329.
Weierman—Anna H. (Price) (7) 361-371; Dorothy (9) 371; Herbert (8) 371; Irvin (8) 371; Price (8) 371-372; Samuel (8) 371-372; Virginia (9) 371.
Weikel—Ida May (Harley) (8) 129.
Weissinger—Jennie Frances (Smith) (8) 483-484; Walter G. (9) 485.
Weixelbaum—Elnora (Betz) (8) 390-391.
Welch—Deborah A. C. (Kalebaugh) (8) 47-49.
Weller—Blanche (Price) (8) 338-339; Charles E. (7) 488-489; Charles Howard (8) 489; Clara A. (8) 489; Dora Irene (9) 488; Dortha Mae (9) 489; Earl S. (8) 489; Finis E. (9) 488; Joseph Clayton (7) 474-488; Kenneth N. (9) 488; Lucy E. (9) 488; Mary (Davenport) (8) 474-488; Richard (9) 339; Sarah J. (Miller) (6) 471; William (8) 488; William R. (9) 488.
Wells—Evelyn Young (Cavanagh) (8) 213.
Welty—Howard (8) 644; Maggie (Price) (7) 644; Walter (8) 644.
Wensel—Amelia (Nice) (7) 300.
Werking—Catharine (Horning) (8) 142-144; Russel (9) 144.
Werth—Jeanette Ida (McFarlin) (10) 69.
Wessler—Mary (Rinewalt) (6) 195-200.
West—Mary C. (Brower) (9) 73.
Wheeler—Lulu Adell (Arnold) (8) 698; Sarah Aldora (Price) (7) 393.
White—Agnes Leona (9) 540; Cora May (Miller) (7) 467-468; Deloris (8) 468; Myrtie A. (Buxton) (8) 681-682; Nellie B. (Miller) (8) 539-540; Rubie May (9) 682; Verna M. (9) 682.
Wiand—Albert F. (7) 188-190; Charles Edward (9) 190; Cora Elmira (8) 189-190; Edward H. (7) 188-189; Elsie Agnes (8) 189; Estella Blanche (8) 189; George (7) 188-189; Hannah (7) 188-190; Ida Mary (8) 189-190; Lewis (7) 188-189; Margaret (Price) (6) 188; Marion Grace (9) 189; Norman Stauffer (8) 189; Price (7) 188; Samuel Raymond (8) 189-190; William P. (7) 189-190.
Widmyer—Juliann (Price) (6) 333-341; Susan Savilla (Miller) (7) 467-468.
Wiens—Lanah (Long) (8) 599.
Wilcox—Carroll (10) 455; Clara E. (Badger) (9) 455; Howard (10) 455-456; Lawrence (10) 455.
Wild—James Fitch, Jr. (9) 344-345; Kathleen Mildred (9) 344-345; Mary Virginia (9) 344-345; Mary W. (Smith) (8) 344.

Wilde—Charles H. (9) 27; Emory P. (9) 27; Ethel S. (9) 27; Eugene W. (9) 27; George Warren (9) 27; Kenneth C. (9) 27; Sarah (Price) (8) 27.
Wiley—George Grove (9) 710; Grace (Grove) (8) 710; Katie (Truman) (8) 584.
Wilhelm—Florence (Price) (8) 373.
Wilkerson—Chester Marvin (9) 635; Edith (Price) (8) 635; Loren Price (9) 635.
Wilkinson—Ada (Baugh) (8) 101.
Williams—Martha L. (Stover) (8) 590-591; Velma Caroline (9) 591; William Ronald (9) 591; Wilma Lois (9) 591.
Wilson—Bessie Evelyn (10) 353; Leona Kathryn (Ort) (9) 353; Mana (Evans) (8) 192; Mary Elizabeth (9) 192; Thomas (9) 192.
Winders—Elizabeth Ellen (Miller) (7) 495-500.
Wine—Floyd B. (9) 274; Frances Naomi (9) 274; Hazel M. (9) 274; Mary Eva (Lechner) (8) 273-274; Robert J. (9) 274.
Winger—Barbara Elizabeth (Stover) (6) 606-612; Clarence A. (7) 612; Dorothy (8) 612; Frank Stover (7) 612; Harry E. (7) 612; Mary P. (Stover) (7) 612; Oswald Emmert (7) 612.
Wingert—Emsey (Price) (7) 765.
Wireman—Aaron (6) 342; Charles (7) 345; Daniel F. (7) 342; Elizabeth (7) 345; Elizabeth (Price) (5) 331-342; Hannah (Price) (5) 331-332; Henry (6) 342-345; Isaac (7) 343; Jacob (7) 345; James (6) 342-343; John (6) 342-345; John (7) 345; Malinda F. (7) 342; Susan (7) 345; Susanna F. (7) 342; Tobias (7) 343.
Wise—Bruce Maxwell (9) 272; Catharine (Price) (6) 242-271; Donald Orlando (8) 271-272; Donald Price (9) 272; Elias Paul (8) 271-273; Rev. Elias P. (7) 243-271-272; Emma Pauline (8) 271-272; Ernest Theodore (9) 271-272; Jacob P. (7) 271; Karl Marshall (8) 271; Karl Marshall, 2d, (10) 272; Mary Elizabeth (9) 273; Maxwell Merritt (8) 271-272.
Wisherd—Beulah M. (9) 662; Clara E. (Kaylor) (8) 662; Fred (9) 662; Ida V. (9) 662; John M. (9) 662; Mary H. (9) 662; Nellie M. (9) 662.
Wismer—Arthur (9) 298; Della I. (Robinson) (7) 352-358; Earl (9) 298; Evelyn (9) 298; Harold Alton (10) 255; Horace (9) 298; Jonas Gladdyn (10) 255; Lillie (Landis) (9) 254-255; Lizzie (Jones) (8) 298: Lulu P. (Cassel) (9) 305; Paul (9) 298; Raymond (9) 298; William Price (8) 359.
Wisner—Glen V. (9) 497; Mary E. (9) 497; Maynard L. (9) 497; Paul R. (9) 497; Susan (Barnhizer) (8) 495-497; William R. (9) 497.
Wiss—Alice (Quillman) (8) 390.
Witmer—Neva (Barnhizer) (9) 496; Sarah Marie (Arnold) (9) 223.
Witter—J. Henry (8) 480; Jennie Eleanor (8) 480-481; John Franklin (8) 480-481; Joseph G. Miller (8) 480; Mary Catharine Virginia (Miller) (7) 480; Robert LaMotte (9) 480; Willis David (8) 480; Willis David, Jr. (9) 480.
Witwer—Charles Stover (9) 517; Edwin C., Jr. (9) 517; Helen Grace (Robinson) (8) 523-524; Rose Gertrude (Stover) (8) 517; Sarah Gertrude (9) 517.
Wolf—Caroline (8) 600-601; Edith (8) 600-601; Edna (8) 600-601; Etta (Trostle) (8) 493; Rev. Ezra L. (8) 600-601; Iola (8) 600-601; Sallie (Cassel) (8) 303-304; Savilla (Long) (7) 591-600.
Wood—Anna Caroline (10) 280; Grace (Ruth) (9) 280; Harold (8) 327; Lizzie (Beidler) (7) 327.
Wooden—Helen V. (Blackford) (7) 463-464.
Woodruff—Laura M. (Pagin) (8) 512.
Woolart—Martha G. (Eby) (8) 626-627.
Wolbert—Catharine (Hagey) (7) 287-288; Edwin (8) 288; Elizabeth (8) 289; Elizabeth (Hagey) (7) 287-289; Elmer (8) 288; Harriet (8) 289; Horace P. (8) 289; William (8) 289.
Wright—Edna Alice (Dawes) (8) 334-335; Edna Josephine (9) 335; Malcolm Baird, Jr. (9) 335.

Wurster—Harriet F. (Landis) (8) 310.
Wyand—Abbie (9) 420-421; Albert (8) 419-430; Anne Catharine (7) 418-419; Benjamin F. (8) 419-421; Blanche (9) 420; Carl (9) 421; Catharine (9) 421; Charles (9) 420-421; Denver (9) 420; Elmer (9) 421; Elsie (9) 420; Eugene (9) 421; Franklin (9) 421; Harry (8) 419-420; Jacob M. (8) 419-420; Joseph (8) 419-421; Max (9) 421; William (9) 420-421.
Wyckoff—Adelaide Eliza (8) 84; Ella (8) 84-85; Julia (8) 84-85; Sarah (Brower) (7) 68-82-83-84; Spencer Cone (8) 84-85.
Yeakel—Katie (Price) (8) 60; Ralph (9) 60; Stanley (9) 60.
Yoder—Grace (Moomaw) (8) 541-543.
Yokely—Marie L. (Layman) (8) 537.
Yorrick—Alonzo Albertus (8) 209-210; Sarah Amanda (Urner) (7) 209.
Yost—Conrad (7) 228; Isaac (8) 228; Jeremiah (7) 228; Katharine P. (Schlichter) (6) 228; Martha (7) 228.
Young—Abraham C. (8) 28; Amanda (8) 28; Annie A. (Long) (7) 440-442; Charles D. E. (8) 737-738; Charles Dean (9) 738; Charles Yellis (8) 28-29; Dale E. (9) 738; Daniel (8) 28-29; Daniel Abraham (9) 28; Daniel P. (7) 27-256; Dorothy Mae (9) 738; Doris Elizabeth (9) 738; Erma (Knerr) (8) 328; Helen Mary (Rench) (8) 464; Henry (8) 28; Jeanette R. (9) 464; John (8) 28-29; Mary (8) 27-28; Mary (Burtner) (9) 420; Mary (Price) (6) 20-27; Michael (8) 28-29; Milford E. (9) 738; Monti Milo (9) 28; Naomi (8) 28-29; Price A. (8) 737-738; Ralph W. E. (8) 737-738; Raymond Ferris (9) 28; Robert Warren (9) 738-739; Ruth A. (8) 737-738; Ruth Laura (9) 738; Sarah Catharine (9) 464; Sarah Samantha (Price) (7) 736-737; Virginia Louise (9) 738-739; Walter C. (8) 442.
Youngman—Charles (8) 31; Elizabeth (Nyce) (7) 31; Hiram (8) 31; John (8) 31.
Yuengling—Emma (Shaffer) (6) 331.
Zander—Charlotte E. (Ort) (9) 353.
Zeller—Albert Leo (8) 392; Callie (Shank) (7) 392; Charles William (8) 392; Helen R. (8) 392.
Zellers—Charles (9) 660; Daisy (9) 660; Frank (9) 660; Julia A. (Stouffer) (8) 660; Leslie (9) 660; Maynard (9) 660.
Ziegler—Arline (9) 617; Charles (8) 617; Edgar (8) 617; Edna (9) 261; H. Paul (8) 617; Lizzie M. (Koch) (8) 261; Mary (9) 261; Maude (Adams) (7) 617; Nelson K. (9) 261; Norman K. (9) 261.
Zuck—Addie (Arnold) (7) 696; Chester J. (8) 492; Emma Kate (Puterbaugh (7) 491-492; Floyd D. (8) 492; Lois Carol (9) 492.
Zweier—Medora S. (Weidner) (7) 325-326.